

 **बैंक ऑफ़ बड़ौदा**
Bank of Baroda

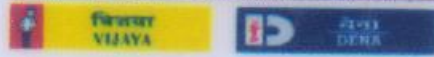
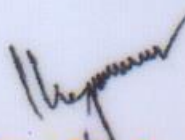

नाम खुशबू भरतभाई पटेल
Name KHUSHBU BHARATBHAI PATEL

कर्मचारी .कूट क्र
E.C. No. 111435

जारीकर्ता प्राधिकारी
Issuing Authority

धारक के हस्ताक्षर
Signature Holder's

प्रति,

समन्वयक,
Mediwheel (Arcofemi Healthcare Limited)
हेल्पलाइन नंबर: 011-41195959

महोदय/ महोदया,

विषय: बैंक ऑफ़ बड़ौदा के कर्मचारियों के लिए वार्षिक स्वास्थ्य जांच।

हम आपको सूचित करना चाहते हैं कि हमारे कर्मचारी जिनका विवरण निम्नानुसार हैं हमारे करार के अनुसार आपके द्वारा उपलब्ध कराई गई कैशलेस वार्षिक स्वास्थ्य जांच सुविधा का लाभ लेना चाहते हैं।

	कर्मचारी विवरण
नाम	MS. PATEL KHUSHBU BHARATBHAI
क.कू.संख्या	111435
पदनाम	SINGLE WINDOW OPERATOR A
कार्य का स्थान	NAVSARI,RO NAVSARI
जन्म की तारीख	10-07-1990
स्वास्थ्य जांच की प्रस्तावित तारीख	25-11-2023
बुकिंग संदर्भ सं.	23D111435100074350E

यह अनुमोदन/ संस्तुति पत्र तभी वैध माना जाएगा जब इसे बैंक ऑफ़ बड़ौदा के कर्मचारी आईडी कार्ड की प्रति के साथ प्रस्तुत किया जाएगा। यह अनुमोदन पत्र दिनांक **06-11-2023** से **31-03-2024** तक मान्य है। इस पत्र के साथ किए जाने वाले चिकित्सा जांच की सूची अनुलग्नक के रूप में दी गई है। कृपया नोट करें कि उक्त स्वास्थ्य जांच हमारी टाई-अप व्यवस्था के अनुसार कैशलेस सुविधा है। हम अनुरोध करते हैं कि आप हमारे कर्मचारी के स्वास्थ्य जांच संबंधी आवश्यकताओं पर उचित कार्रवाई करें तथा इस संबंध में अपनी सर्वोच्च प्राथमिकता तथा सर्वोत्तम संसाधन उपलब्ध कराएं। उपर्युक्त सारणी में दी गई कर्मचारी कूट संख्या एवं बुकिंग संदर्भ संख्या का उल्लेख अनिवार्य रूप से इनवॉइस में किया जाना चाहिए।

हम इस संबंध में आपके सहयोग की अपेक्षा करते हैं।

भवदीय,

हस्ता/-

(मुख्य महाप्रबंधक)

मानव संसाधन प्रबंधन विभाग

बैंक ऑफ़ बड़ौदा

(नोट: यह कंप्यूटर द्वारा जनरेट किया गया पत्र है। हस्ताक्षर की आवश्यकता नहीं है। कृपया किसी भी स्पष्टीकरण के लिए Mediwheel (Arcofemi Healthcare Limited) से संपर्क करें।)

KHUSHBU PATEL,
 ID:
 DOB:
 33 Years
 Female, Unknown
 Med.:
 Location:
 Referring Physician:
 Notes:

25/11/2023 10:20:37 AM
 Vent. Rate: 88 BPM
 PR int: 131 ms
 QRS dur: 87 ms
 QT/QTc: 326/372 ms
 P-R-T axes: 23 16 -3
 Avg. RR: 677 ms
 QTcB: 396 ms
 QTcF: 371 ms

SINUS RHYTHM
 LOW QRS VOLTAGE IN PRECORDIAL LEADS
 NONSPECIFIC T-WAVE ABNORMALITY
 BORDERLINE ECG

UNCONFIRMED REPORT
 Reviewed by: *P. Chauhan*
Dr. PIYUSH B. CHAUDHARI
 M.D. Medicine
 Reg. No. G-21518



Khushbu Patel 331F

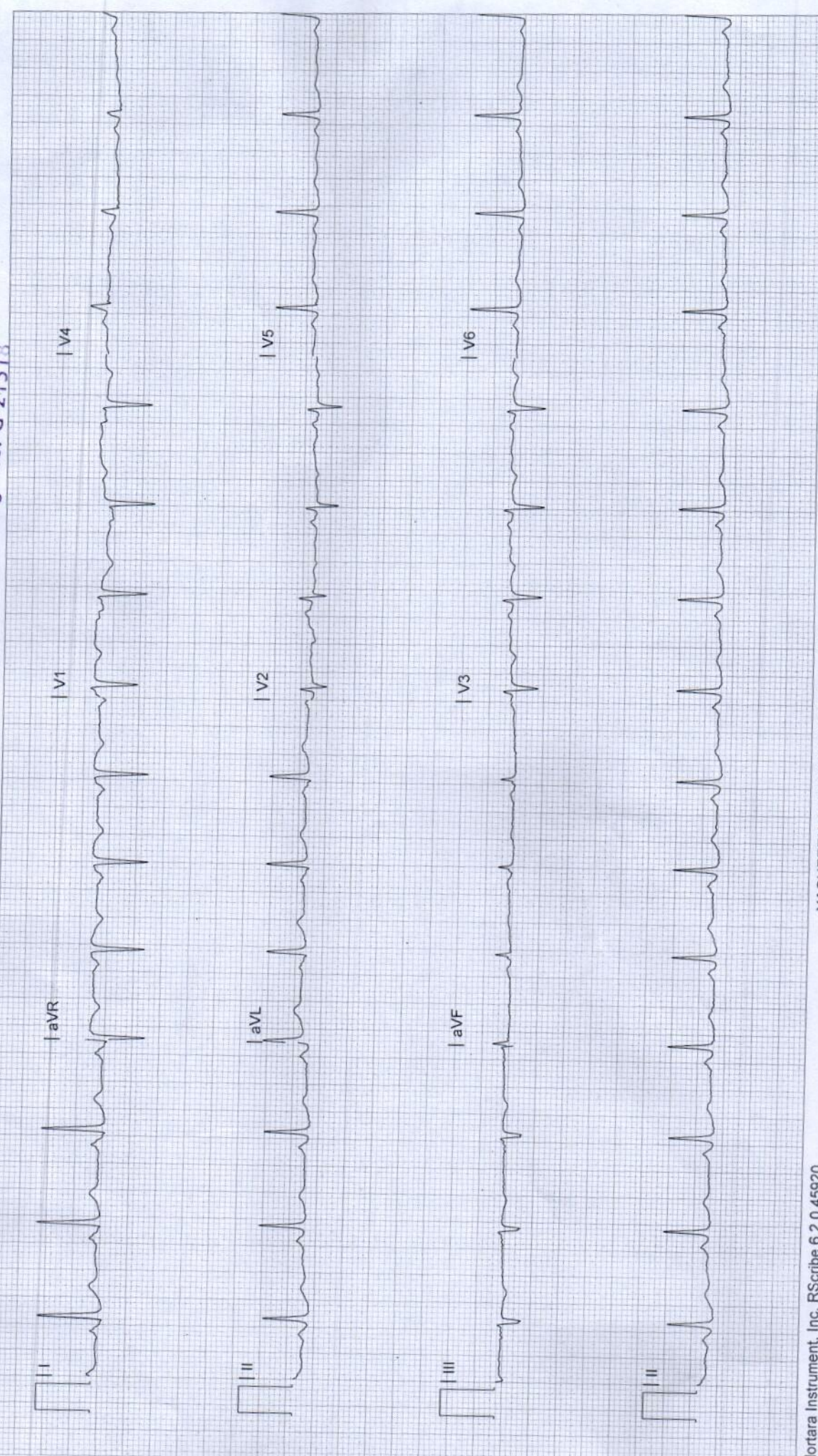

YASHFEEN IMAGING & RADIOLOGY DEPARTMENT

MANAGED BY :- YASHFEEN FOUNDATION

VIRAVAL, NAVSARI. 396 445. PHONE : (H) (02637) 235725

Website : www.yashfeenhospital.in E-mail : info@yashfeenhospital.in

Name	KHUSHBU PATEL	Age	33Y/F
Ref by Dr	SELF	Date	25/11/2023

USG ABDOMEN & PELVIS (SCREENING)(TVS)

Liver appears normal in size & shape with normal echopattern.
No e/o focal or diffuse lesion. IHBR appear normal.
PV and CBD appear normal.

Gall bladder appears distended & normal in shape & size. No e/o calculus or mass seen.
Walls appear normal.

Pancreas appears normal in size and echogenicity. No e/o focal or diffuse lesion.

Spleen appears normal in size and shows normal echopattern. No e/o focal lesion.

Both Kidneys appear normal in size and echopattern. CM Differentiation is preserved.
No e/o calculus or hydronephrosis on either side.
Perirenal spaces appear normal on either side.
Suprarenal regions appear normal on either side. No e/o mass lesion.

Bladder is empty (due to non-compliance of patient). Adv: Follow up USG with normally distended bladder.

Uterus appears anteverted, normal in size & shows normal echopattern.
Endometrial cavity is empty. ET- 10 mm. No e/o focal or diffuse mass lesion.

Both ovaries appear mildly bulky and shows multiple subcentimeter size follicles (mostly peripherally situated) with echogenic stoma suggest PCOD changes.
Right ovary measures 1.7 x 2.8 x 3.7 cm (volume 10 cc)
Left ovary measures 1.5 x 3.7 x 3.7 cm (volume 10 cc)

RIF region appears normal.

No e/o ascites.

IMPRESSION:

Both ovaries show PCOD changes.



Dr. DHARMESH DESAI

(M.D. Radiology)

Reg.No. G - 45284

YASHFEEN GROUP OF HOSPITAL

Dr. Dharmesh Desai

MD



YASHFEEN CARDIAC HOSPITAL™

At. & Po. Viraval, Navsari. 396 445. Phone (H) (02637) 235725

Website : www.yashfeenhospital.in E-mail : info@yashfeenhospital.in

(For Laboratory Reports Only)



Patient Name : KHUSHBU PATEL

Age : 33 Years Sex : F

Ref By Dr. : -

Area : Sachin Date : 25/11/2023

Sample Time : 25/11/2023 09:26 No : 27

Time : 2:20PM

HAEMOGRAM

Test	Findings	UOM	Normal Range
HAEMOGLOBIN	13.2	gm/dl	M-13.5-17.0 gm/dl F-11.5-15.5 gm/dl
HAEMOGRAM			
RED BLOOD CELL	4.95	10 ⁶ /μL	3.76-5.70
TOTAL LEUCOCYTE COUNT	8100	cells/cumm	4,000-11,000cells/cumm
Differential Count			
Neutrophil	51	%	40-75 %
Lymphocytes	42	%	20-40 %
Eosinophil	2	%	01-06 %
Monocytes	5	%	02-10 %
Basophils	0	%	00-00 %
PLATELET COUNT	288000	lacs/cumm	1.5-5.5 Lacs/cumm
RBC INDICES			
P.C.V.	39.4	%	Male-40-56%, Female-37-47%
M.C.V.	79.6	cu/microns	76.0-94.0
M.C.H.	26.7	pg	27.0-30.0
M.C.H.C.	33.6	-	30.0-35.0
BLOOD GROUP	" O "	-	-
RH FACTOR	POSITIVE	-	-
E.S.R.(1 hour)	20	mm/hr.	Male-5-10 mm/hr, Female-5-20 mm/hr

Remarks

Designed By : Sarita Infotech Pvt. Ltd, Navsari

P. Chaudhary
Dr. PIYUSH B. CHAUDHARI

M.D. Medicine

Reg. No. G-21518

Yashfeen Cardiac Hospital

H. Patel

signature

Thanks for Reference

Technician



YASHFEEN CARDIAC HOSPITAL™

At. & Po. Viraval, Navsari. 396 445. Phone (H) (02637) 235725
Website : www.yashfeenhospital.in E-mail : info@yashfeenhospital.in
(For Laboratory Reports Only)



Patient Name : KHUSHBU PATEL

Age : 33 Years Sex : F

Ref By Dr. : -

Area : Sachin Date : 25/11/2023

Sample Time : 25/11/2023 09:27 No : 27

Time : 2:20PM

HAEMOGLOBIN A1 C ESTIMATION

Test	Findings	UOM	Normal Range
Hb A1C	5.6	%	>8 :Action Suggested, 7-8 :Good Control, <7 :Goal, 6-7 :Near Normal Glycemia, <6 :Non-diabetic Level

Technique

METHOD - HPLC

Mean Blood Glucose 113.3 mg/dL



P. Chaudhary
Dr. PIYUSH B. CHAUDHARI
M.D. Medicine
Reg. No. G-21518

Remarks

Designed By : Sarita Infotech Pvt. Ltd., Navsari

Yashfeen Cardiac Hospital

ABDOL
signature

Thanks for Reference

Technician



YASHFEEN CARDIAC HOSPITAL™

At. & Po. Viraval, Navsari. 396 445. Phone (H) (02637) 235725
Website : www.yashfeenhospital.in E-mail : info@yashfeenhospital.in
(For Laboratory Reports Only)



Patient Name : KHUSHBU PATEL

Ref By Dr. : -

Sample Time : 25/11/2023 09:27 No : 27

Age : 33 Years Sex : F

Area : Sachin Date : 25/11/2023

Time : 2:20PM

BLOOD SUGAR TEST REPORT

Test	Findings	UOM	Normal Range
FASTING BLOOD SUGAR	95.9	mg/dL	70-110 mg/dL
FASTING URINE SUGAR	NIL	-	NIL
POSTPANDRIAL BLOOD SUGAR	125.0	mg/dL	70-140 mg/dL
POSTPANDRIAL URINE SUGAR	NIL	-	NIL



f. Chaudhary
Dr. PIYUSH B. CHAUDHARI
M.D. Medicine
Reg. No. G-21518

Remarks

Designed By : Sarita Infotech Pvt. Ltd., Navsari

Yashfeen Cardiac Hospital

Abhishek
signature

Thanks for Reference

Technician



YASHFEEN CARDIAC HOSPITAL™

At. & Po. Viraval, Navsari. 396 445. Phone (H) (02637) 235725
Website : www.yashfeenhospital.in E-mail : info@yashfeenhospital.in
(For Laboratory Reports Only)



Patient Name : KHUSHBU PATEL

Ref By Dr. : -

Sample Time : 25/11/2023 09:27 No : 27

Age : 33 Years Sex : F

Area : Sachin

Date : 25/11/2023

Time : 2:20PM

BIOCHEMICAL TEST REPORT

Test	Findings	UOM	Normal Range
S.CREATININE	0.5	mg/dL	Male-0.9-1.4 mg/dL, Female-0.8-1.2 mg/dL
S.URIC ACID	4.6	mg/dL	Male:3.5-7.2 mg/dL, Female:2.6-6.0 mg/dL
BLOOD UREA NITROGEN	6.7	mg/dL	4.7-23.0 mg/dL



P. Chaudhari
Dr. PIYUSH B. CHAUDHARI
M.D. Medicine
Reg. No. G-21518

Remarks

Designed By : Sarita Infotech Pvt. Ltd., Navsari

Yashfeen Cardiac Hospital

Signature
signature

Thanks for Reference

Technician



YASHFEEN CARDIAC HOSPITAL™

At. & Po. Viraval, Navsari. 396 445. Phone (H) (02637) 235725
Website : www.yashfeenhospital.in E-mail : info@yashfeenhospital.in
(For Laboratory Reports Only)



Patient Name : KHUSHBU PATEL

Age : 33 Years Sex : F

Ref By Dr. : -

Area : Sachin

Date : 25/11/2023

Sample Time : 25/11/2023 09:29 No : 27

Time : 2:20PM

LIPID PROFILE TEST REPORT

Test	Findings	UOM	Normal Range
S.CHOLESTEROL	150.4	mg/dL	<200:Desirable, 200-239:Borderline High, >=240:High
HDL CHOLESTEROL	43.7	mg/dL	<40:Low(High Risk), >=60:High(Low Risk)
LDL CHOLESTEROL	117.0	mg/dL	<100.0: Optimal, 100.0-129.0: Nearoptimal/ Aboveoptimal, 130.0-159.0:Borderline High, 160.0-189.0:High, >=190.0:Very High
VLDL CHOLESTEROL	22.8	mg/dL	Upto 40.0 mg/dL
S.TRIGLYCERIDES	113.8	mg/dL	<150.0:Normal, 150.0-199.0:Borderline high, 200.0-499.0:High, >=500.0:Very High
CHOL/ HDL RATIO	3.4	mg/dL	LESS THAN 5.0
LDL/ HDL RATIO	2.7	mg/dL	LESS THAN 5.0



P. Chaudhary
Dr. PIYUSH B. CHAUDHARI
M.D. Medicine
Reg. No. G-21518

Remarks

Designed By : Sarita Infotech Pvt. Ltd., Navsari

Yashfeen Cardiac Hospital

Signature
Signature

Thanks for Reference

Technician



YASHFEEN CARDIAC HOSPITAL™

At. & Po. Viraval, Navsari. 396 445. Phone (H) (02637) 235725
Website : www.yashfeenhospital.in E-mail : info@yashfeenhospital.in
(For Laboratory Reports Only)



Patient Name : KHUSHBU PATEL

Age : 33 Years Sex : F

Ref By Dr. : -

Area : Sachin Date : 25/11/2023

Sample Time : 25/11/2023 09:29 No : 27

Time : 2:20PM

LIVER FUNCTION TEST REPORT

Test	Findings	UOM	Normal Range
TOTAL BILIRUBIN	0.4	mg/dL	0-1.0 mg/dL
DIRECT BILIRUBIN	0.2	mg/dL	0-0.8 mg/dL
INDIRECT BILIRUBIN	0.2	mg/dL	0-0.2 mg/dL
SGPT	16.1	U/L	Below 40.0 U/L
S.ALKALINE PHOSPHATASE	96.9	U/L	Child-170.0-515.0 U/L, Adults-37.0-147.0 U/L
TOTAL PROTEIN	7.0	g/dl	6.0-8.0 g/dl
ALBUMIN	4.6	g/dl	3.0-5.0 g/dl
GLOBULIN	2.4	g/dl	3.0-3.5 g/dl
A/G	1.9	g/dl	
SGOT	14.5	U/L	Below 40.0 U/L



P. Chaudhary
Dr. PIYUSH B. CHAUDHARI
M.D. Medicine
Reg. No. G-21518

Remarks

Designed By : Sarita Infotech Pvt. Ltd., Navsari

Yashfeen Cardiac Hospital

Signature
Signature

Thanks for Reference

Technician



YASHFEEN CARDIAC HOSPITAL™

At. & Po. Viraval, Navsari. 396 445. Phone (H) (02637) 235725

Website : www.yashfeenhospital.in E-mail : info@yashfeenhospital.in
(For Laboratory Reports Only)



Patient Name : KHUSHBU PATEL

Age : 33 Years Sex : F

Ref By Dr. : -

Area : Sachin

Date : 25/11/2023

Sample Time : 25/11/2023 09:30 No : 27

Time : 2:20PM

THYROID FUNCTION TEST REPORT

Test	Findings	UOM	Normal Range
T3 (TRIODOXYRINE)	1.29	ng/ml	Newborns:0.73-2.88, 6 Days-3 Months:0.80-2.75, 4-12Months:0.86-2.65, 1-6 Years:0.92-2.48, 7-11 Years:0.93-2.31, 12-20Years:0.91-2.18, Adults:0.80-2.00
T4(THYROXINE)	11.00	µg/dl	Newborns:5.04-18.5, 6 Days-3 Months:5.41-17.0, 4-12 Months:5.67-16.0, 1-6 Years:5.95-14.7, 7-11 Years:5.99-13.8, 12-20 Years:5.91-13.2, Adults:5.10-14.1
TSH	4.89	µIU/ml	Newborns:0.70-15.2, 6 Days-3 Months:0.72-11.0, 4-12 Months:0.73-8.35, 1-6 Years:0.70-5.97, 7-11 Years:0.60-4.84, 12-20 Years:0.51-4.30, Adults:0.27-4.20

TECHNIQUE

ELECTROCHEMILUMINESCENCE



P. Chaudhary
Dr. PIYUSH B. CHAUDHARI
M.D. Medicine
Reg. No. G-21518

Remarks

Designed By : Sarita Infotech Pvt. Ltd., Navsari

Yashfeen Cardiac Hospital

Signature
Signature

Thanks for Reference

Technician



YASHFEEN CARDIAC HOSPITAL™

At. & Po. Viraval, Navsari. 396 445. Phone (H) (02637) 235725
Website : www.yashfeenhospital.in E-mail : info@yashfeenhospital.in
(For Laboratory Reports Only)



Patient Name : KHUSHBU PATEL

Age : 33 Years Sex : F

Ref By Dr. : -

Area : Sachin

Date : 25/11/2023

Sample Time : 25/11/2023 09:30 No : 27

Time : 2:20PM

ROUTINE URINE ANALYSIS

Test	Findings	UOM	Normal Range
------	----------	-----	--------------

PHYSICAL EXAMINATION

Quantity	-	-	-
Colour	YELLOW	-	-
Appearance	CLEAR	-	-
Reaction	ACIDIC	-	-
Sp. Gravity	1.009	-	-

CHEMICAL EXAMINATION

U.Albumin	NIL	-	-
Sugar	NIL	-	-
Acetone	NIL	-	-
Bile Salt	NIL	-	-
Bile Pigment	NIL	-	-
Occult Blood	NIL	-	-

MICROSCOPIC EXAMINATION

Pus Cells	3-4	/hpf	-
Epithelial cells	3-4	/hpf	-
Red cells	ABSENT	/hpf	-
Casts	-	/hpf	-
Crystals	AMORPHOUS SEEN	/hpf	-
Others	BACTERIA {FEW} SEEN	/hpf	-



P. Chaudh
Dr. PIYUSH B. CHAUDHARI
M.D. Medicine
Reg. No. G-21518

Remarks

Designed By : Sarita Infotech Pvt. Ltd., Navsari

Yashfeen Cardiac Hospital

H. Patel
signature

Thanks for Reference

Technician



YASHFEEN CARDIAC HOSPITAL™

At. & Po. Viraval, Navsari. 396 445. Phone (H) (02637) 235725
Website : www.yashfeenhospital.in E-mail : info@yashfeenhospital.in
(For Laboratory Reports Only)



Patient Name : KHUSHBU PATEL

Age : 33 Years Sex : F

Ref By Dr. : -

Area : Sachin

Date : 25/11/2023

Sample Time : 25/11/2023 09:30 No : 27

Time : 2:20PM

GGT TEST REPORT

Test	Findings	UOM	Normal Range
SERUM GGT	36	U/L	10.0-71.0 U/L



P. Chaud.
Dr. PIYUSH B. CHAUDHARI
M.D. Medicine
Reg. No. G-21518

Remarks

Designed By : Sarita Infotech Pvt. Ltd., Navsari

Yashfeen Cardiac Hospital

[Signature]
Signature

Thanks for Reference

Technician

Test reports are subject to technical limitations and should be clinically co-related. Laboratory may be contacted whenever require

YASHFEEN IMAGING & RADIOLOGY DEPARTMENT

MANAGED BY :- YASHFEEN FOUNDATION

VIRAVAL, NAVSARI. 396 445. PHONE : (H) (02637) 235725

Website : www.yashfeenhospital.in E-mail : info@yashfeenhospital.in

Patient's Name:	KHUSHBU PATEL	Age & Sex:	33Yrs/F
Ref. by Dr.	SELF	Date:	25-11-2023

X RAY CHEST (PA VIEW)

Both lung fields appear normal.

Both hila appear normal.

Both CP angles appear clear.

Cardiac size appears within normal limit.

Both domes of diaphragm appear normal.

Bony thoracic cage appears normal.

IMPRESSION:

- Normal X-ray chest (PA view).

Dr. DHARMESH DESAI
(M.D. Radiology)
Reg. No. G - 45284
YASHFEEN GROUP OF HOSPITAL



Please contact immediately for any typographical error.

This is only professional opinion, not a final diagnosis. Kindly correlate clinically. Not valid for medicolegal purpose.

YASHFEEN CARDIAC HOSPITAL™

MANAGED BY :- YASHFEEN FOUNDATION

VIRAVAL, NAVSARI. 396 445. PHONE : (H) (02637) 235725

Website : www.yashfeenhospital.in E-mail : info@yashfeenhospital.in



(Regd. No. E / 1390 / Navsari)

2D ECHO CARDIOGRAPHY COLOUR DOPPLER REPORT

Patient Name & No	: KHUSHBU PATEL CH23033855	Age/Sex	UHID :	: 4462
Doctor	: Mohil Nagad	33/ F	No :	: 4667
Referred By	:		Date :	: 25/11/2023

M-Mode findings

LVIDd : 37mm
LVIDs : 25mm
IVSd : 10mm
PWd : 10mm
EF : 60%
Aorta : 20mm
LA : 32mm

2D Imaging

Aortic Valve : Trileaflet, Peak Gradient 5mm of Hg.
Mitral Valve : Thin, Pliable, Normal Mobility, Normal function
Tricuspid Valve : Normal.
Pulmonary Valve : Normal

⇒ : All cardiac chambers are normal sized.
⇒ : All cardiac valves are normal.
⇒ : No regional wall motion abnormality.
⇒ : Normal LV systolic function.
⇒ : Normal LV diastolic function.
⇒ : IAS/IVS intact.
⇒ : No obvious clots/ vegetations/ or effusion.
⇒ : IVC Normal size.

Doppler Findings

⇒ : No MS/MR, No TS/TR, No AS/AR & No PS/PR
Mitral inflow Pattern : E > A
Tissue Doppler Findings : E' > A'

Impression

: Normal LVEF: 60%, No RWMA.



Report Prepared By

Report Checked By
DR. MOHIL NAGAD
M.D. Medicine, D.M. Cardiology
Senior Consultant - Interventional Cardiology
Reg. No. Invasive Cardiologist
YASHFEEN HOSPITAL, NAVSARI

Designed By : Sarita Infotech Pvt. Ltd., Navsari

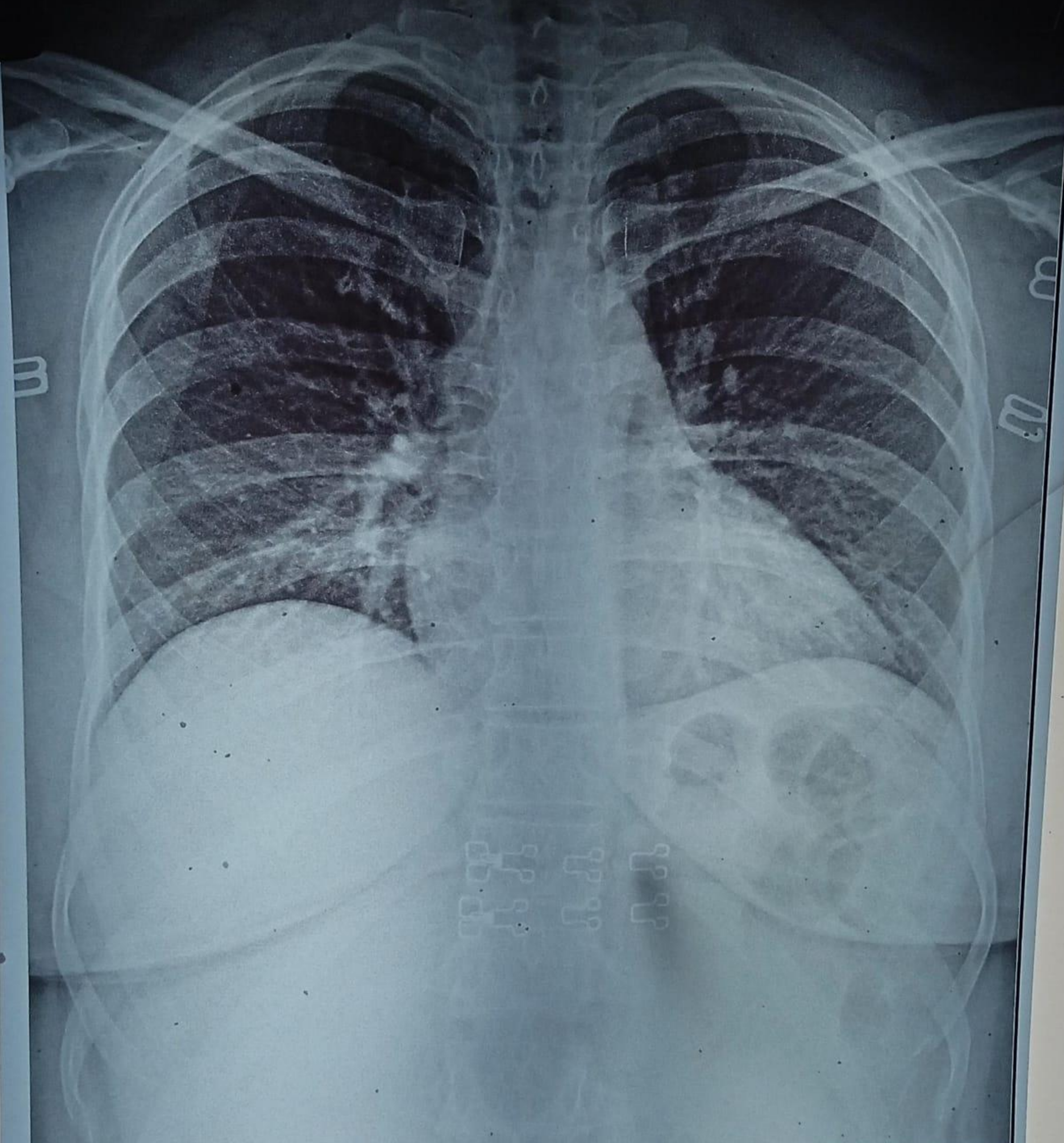

CH23033855 KUHSHBU PATEL 33Y 251123722 ChestErect PA
YASHFEEN GROUP OF HOSPITALS NAVSARI PH:9924047789



 **GPS Map**
Camera Lite

746, Viraval Village, Navsari, Viraval, Gujarat 396445, India

Latitude
20.9619795°

Longitude
72.929143°

Local 12:36:51 PM
GMT 07:06:51 AM

Altitude 6 meters
Saturday, 25.11.2023