

NADKARNI PATHOLOGY LABORATORY

PATIENT ID : 82612022 HEIGHT : 160 Cm WEIGHT : 67.00 Kg March 26, 2022 12:17 pm

PATIENT NAME : Mr Amol Pol 32/M Linked Median Report Report time : 12:34 pm

PROTOCOL : BRUCE PHASE TIME : 08:29 SPEED: 0.0 kmph
 STAGE : Recovery STAGE DURATION : 06:00 GRADE: 0.0
 ST Levels (mm) / ST Slope (mV/s) measured at 80 ms Post J HR : 86 bpm BP : 110 / 80 mmHg
QRS Lead : V5 METs : 1.00

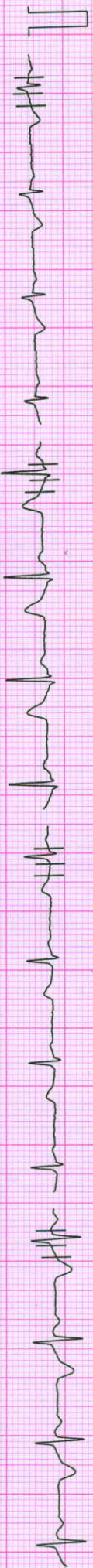

I 0.32 / 0.40

aVR -0.64 / -1.13

V1 -0.06 / -0.48

V4 0.84 / 0.97

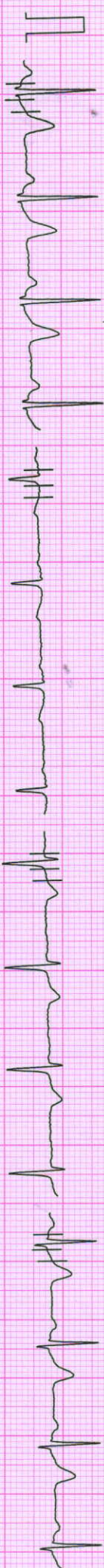

II 0.81 / 0.97

aVL -0.13 / -0.81

V2 0.42 / 0.40

V5 0.68 / 0.97



III 0.45 / 0.32

aVF 0.58 / 0.64

V3 0.64 / 0.73

V6 0.58 / 0.56



V5

NADKARNI PATHOLOGY LABORATORY

PATIENT ID : 826/2022 HEIGHT : 160 Cm WEIGHT : 67.00 Kg
 Linked Median Report

PATIENT NAME : Mr Amol Pol 32/M
 PROTOCOL : BRUCE
 STAGE : Recovery
 ST Levels (mm) / ST Slope (mV/s) measured at 80 ms Post J

March 26, 2022 12:17 pm
 Report time : 12:31 pm
 PHASE TIME : 08:29
 STAGE DURATION : 03:00
 HR : 99 bpm
 QRS Lead : V5
 SPEED: 0.0 kmph
 GRADE: 0.0
 BP : 120 / 80 mmHg
 METs : 1.00

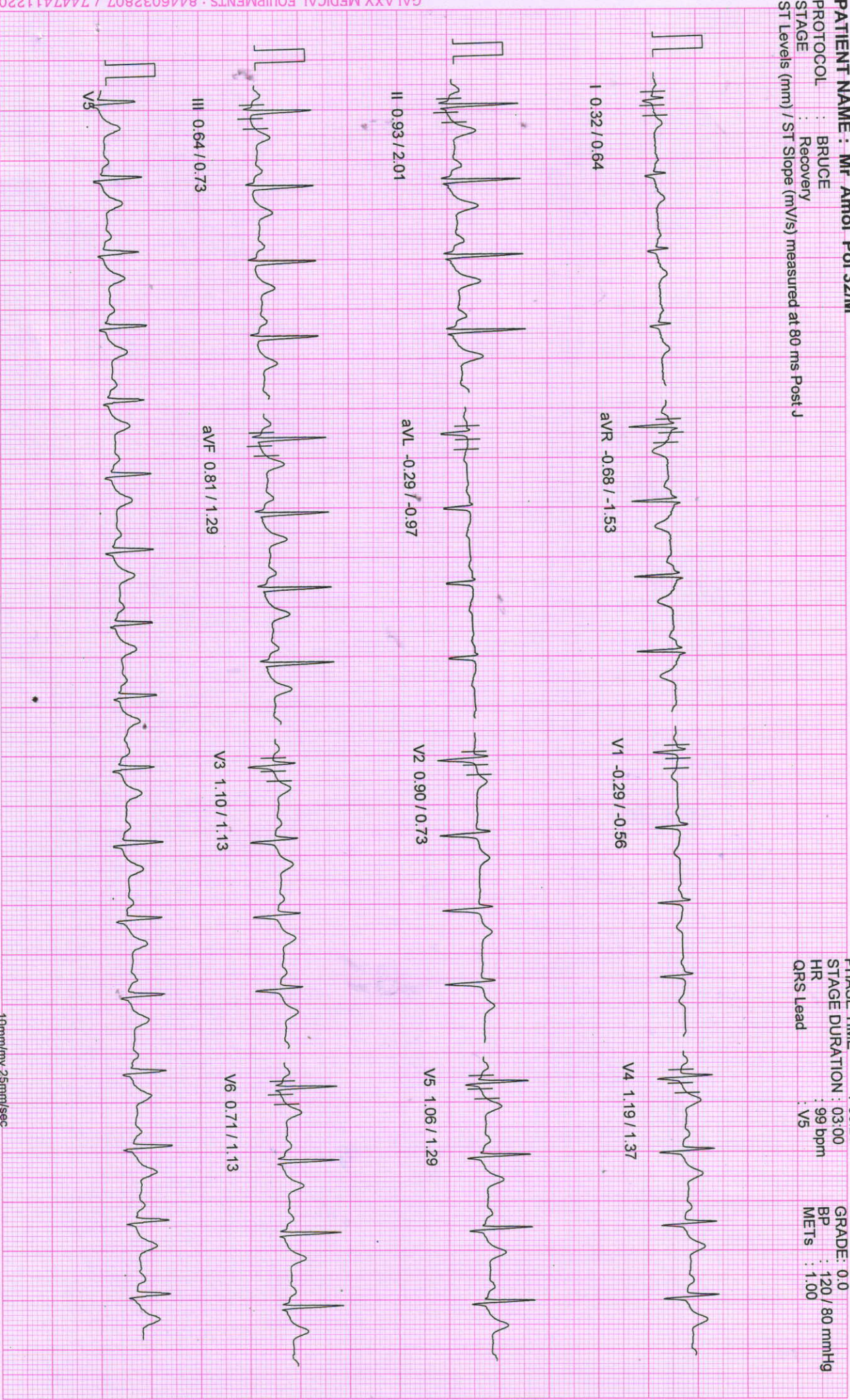

NADKARNI PATHOLOGY LABORATORY

PATIENT ID : 826/2022 HEIGHT : 160 Cm WEIGHT : 67.00 Kg

Linked Median Report

March 26, 2022

12:17 pm

Report time

12:29 pm

PATIENT NAME : Mr Amol Pol 32/M
PROTOCOL : BRUCE
STAGE : Recovery
ST Levels (mm) / ST Slope (mV/s) measured at 80 ms Post J

PHASE TIME : 08:29
STAGE DURATION : 01:00
HR : 129 bpm
GRS Lead : V5
SPEED: 0.0 kmph
GRADE: 0.0
BP : 130 / 80 mmHg
METS : 1.00

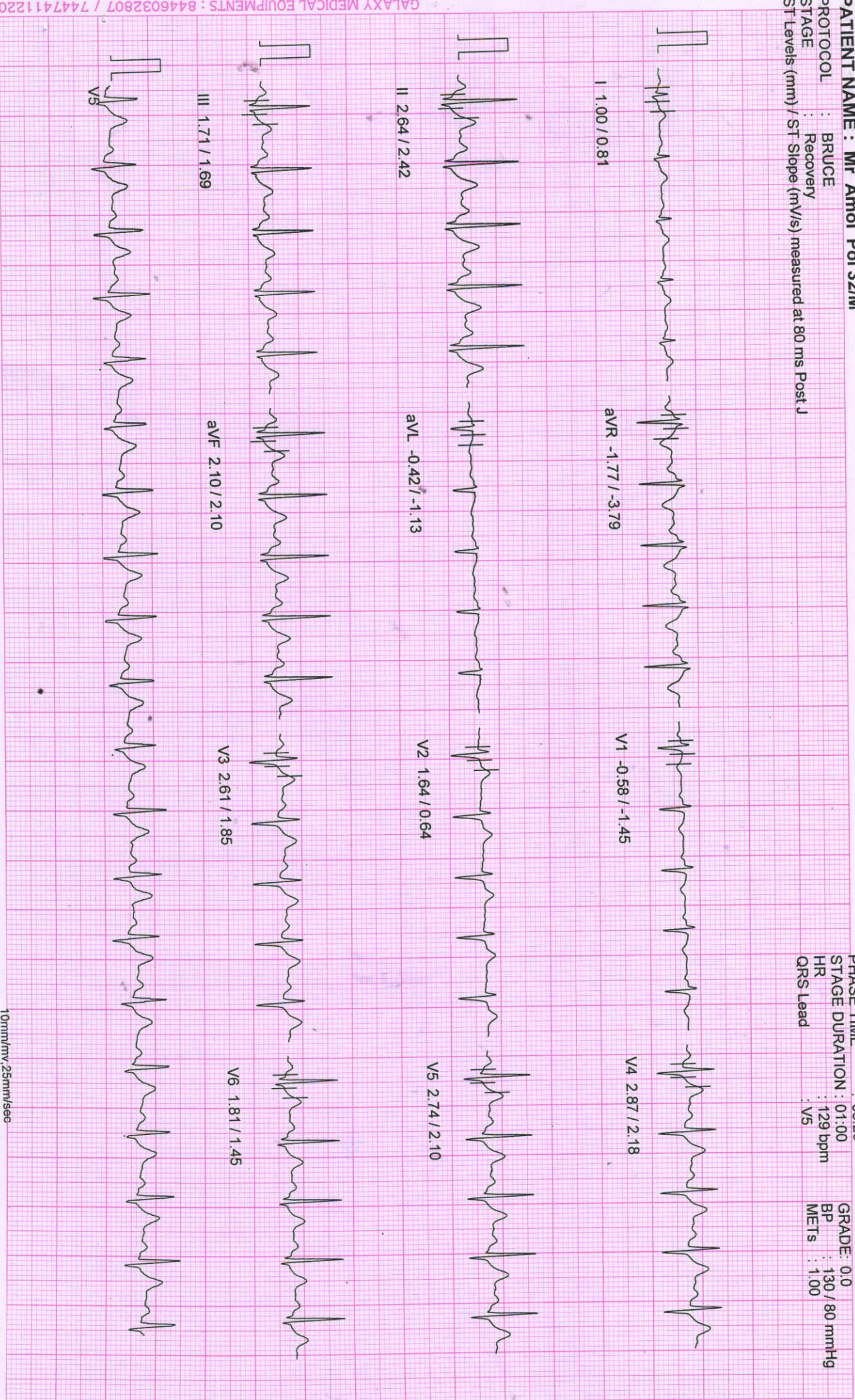

NADKARNI PATHOLOGY LABORATORY

PATIENT ID : 826/2022 HEIGHT : 160 Cm WEIGHT : 67.00 Kg Linked Median Report Report time : 12:17 pm

PATIENT NAME : Mr Amol Pol 32/M

PROTOCOL : BRUCE
 STAGE : Peak Exercise
 ST Levels (mm) / ST Slope (mV/s) measured at 80 ms Post J

PHASE TIME : 08:29
 STAGE DURATION : 02:29
 HR : 161 bpm
 GRS Lead : V5
 SPEED: 5.5 kmph
 GRADE: 14.0
 BP : 140/80 mmHg
 METS : 10.00

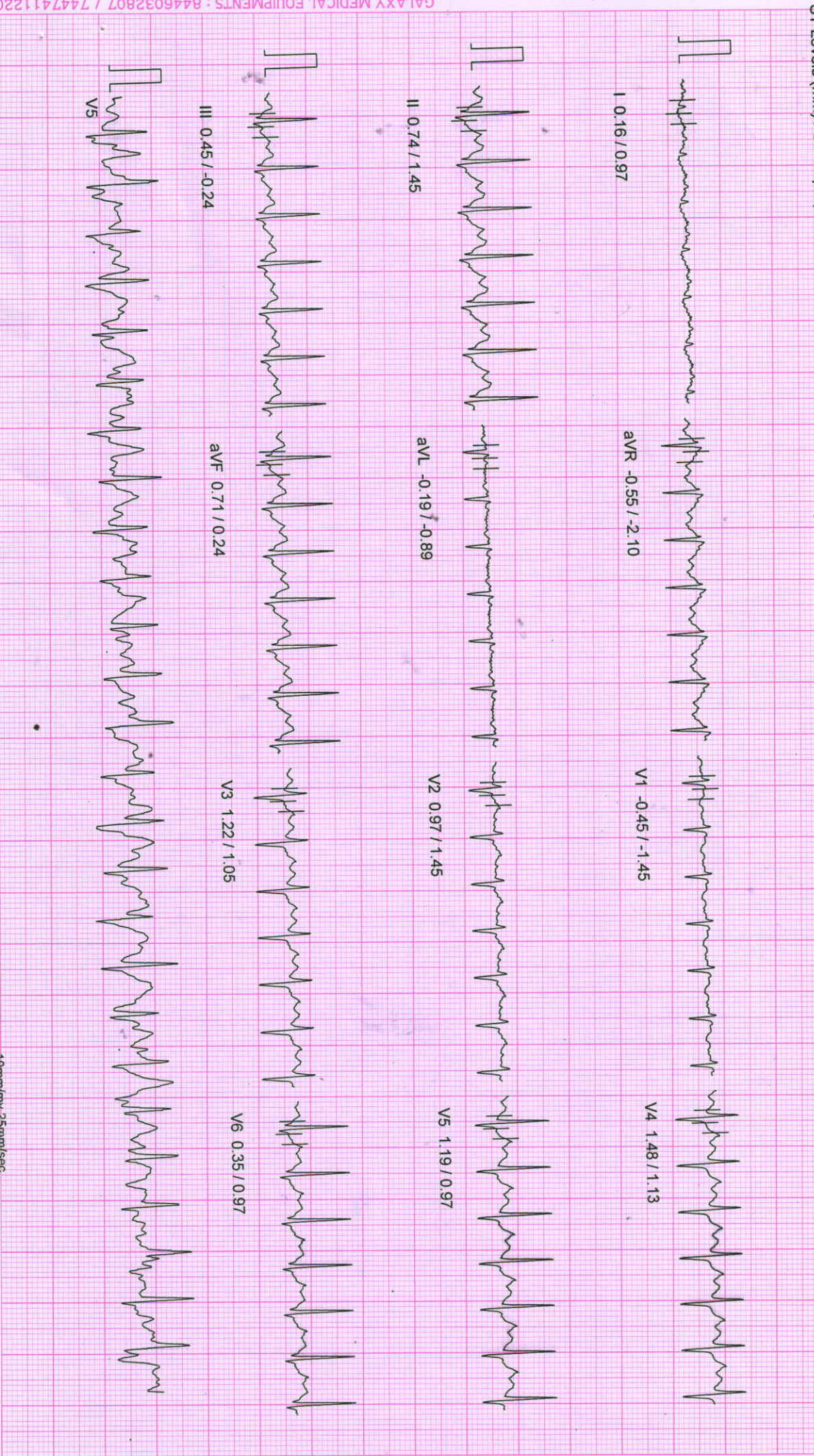

NADKARNI PATHOLOGY LABORATORY

PATIENT ID : 626/2022 HEIGHT : 160 Cm WEIGHT : 67.00 Kg
 PATIENT NAME : Mr Amol Pol 32/M

Linked Median Report

March 26, 2022 12:17 pm
 Report time : 12:25 pm

PROTOCOL : BRUCE
 STAGE : Exercise Stage 2
 ST Levels (mm) / ST Slope (mV/s) measured at 80 ms Post J

PHASE TIME : 06:00 SPEED: 4.0 kmph
 STAGE DURATION : 03:00 GRADE: 12.0
 HR : 120 bpm BP : 120 / 80 mmHg
 QRS Lead : V5 METs : 8.00

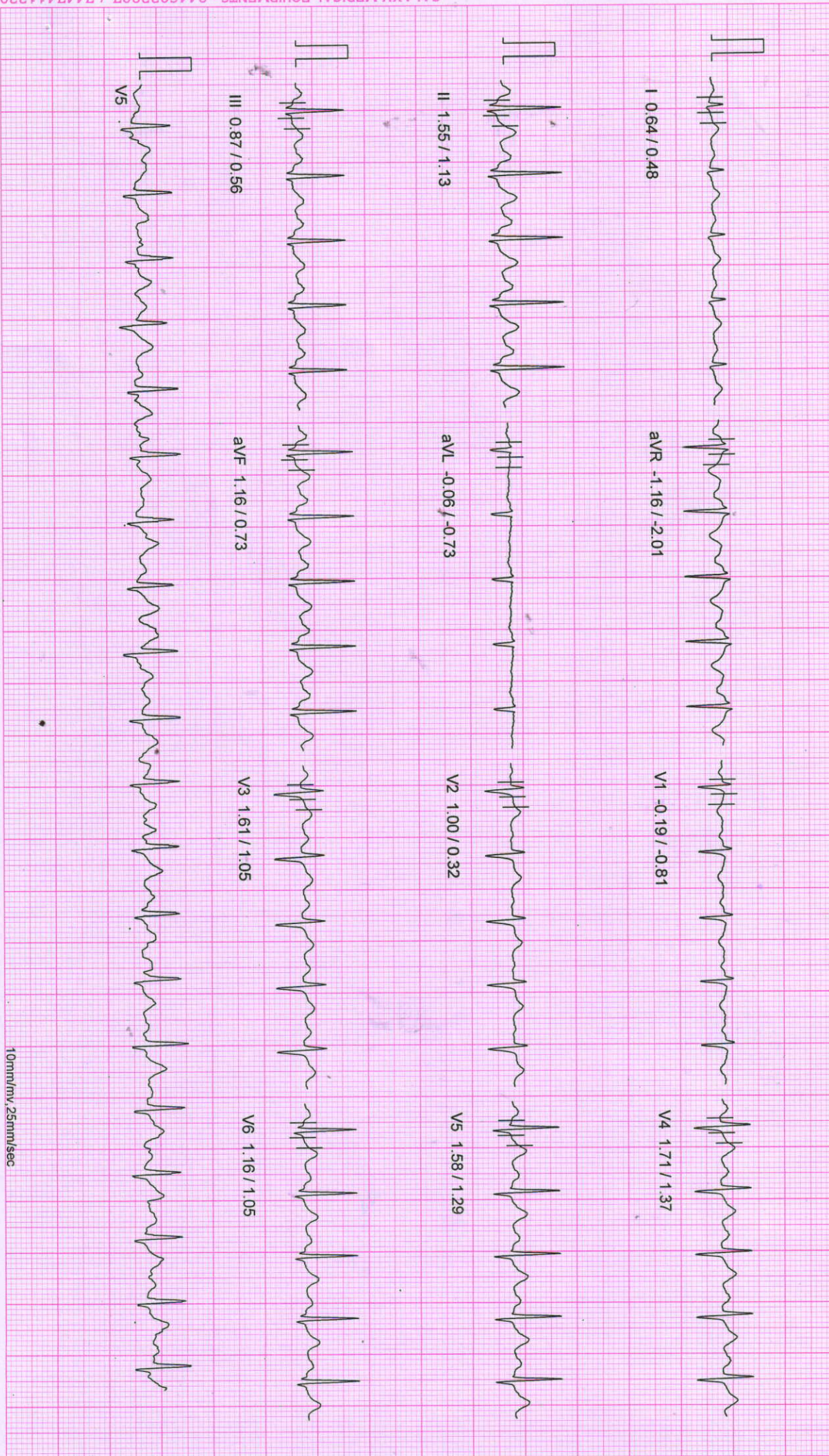

NADKARNI PATHOLOGY LABORATORY

PATIENT ID : 826/2022 HEIGHT : 160 Cm WEIGHT : 67.00 Kg

Linked Median Report

March 26, 2022

12:17 pm

PATIENT NAME : Mr Amol Pol 32/M

Report time : 12:22 pm

PROTOCOL : BRUCE

PHASE TIME : 03:00 SPEED: 2.7 kmph

STAGE : Exercise Stage 1

STAGE DURATION : 03:00

ST Levels (mm) / ST Slope (mv/s) measured at 80 ms Post J

HR : 100 bpm

QRS Lead : V5

GRADE: 10.0
BP : 110 / 80 mmHg
METs : 5.70

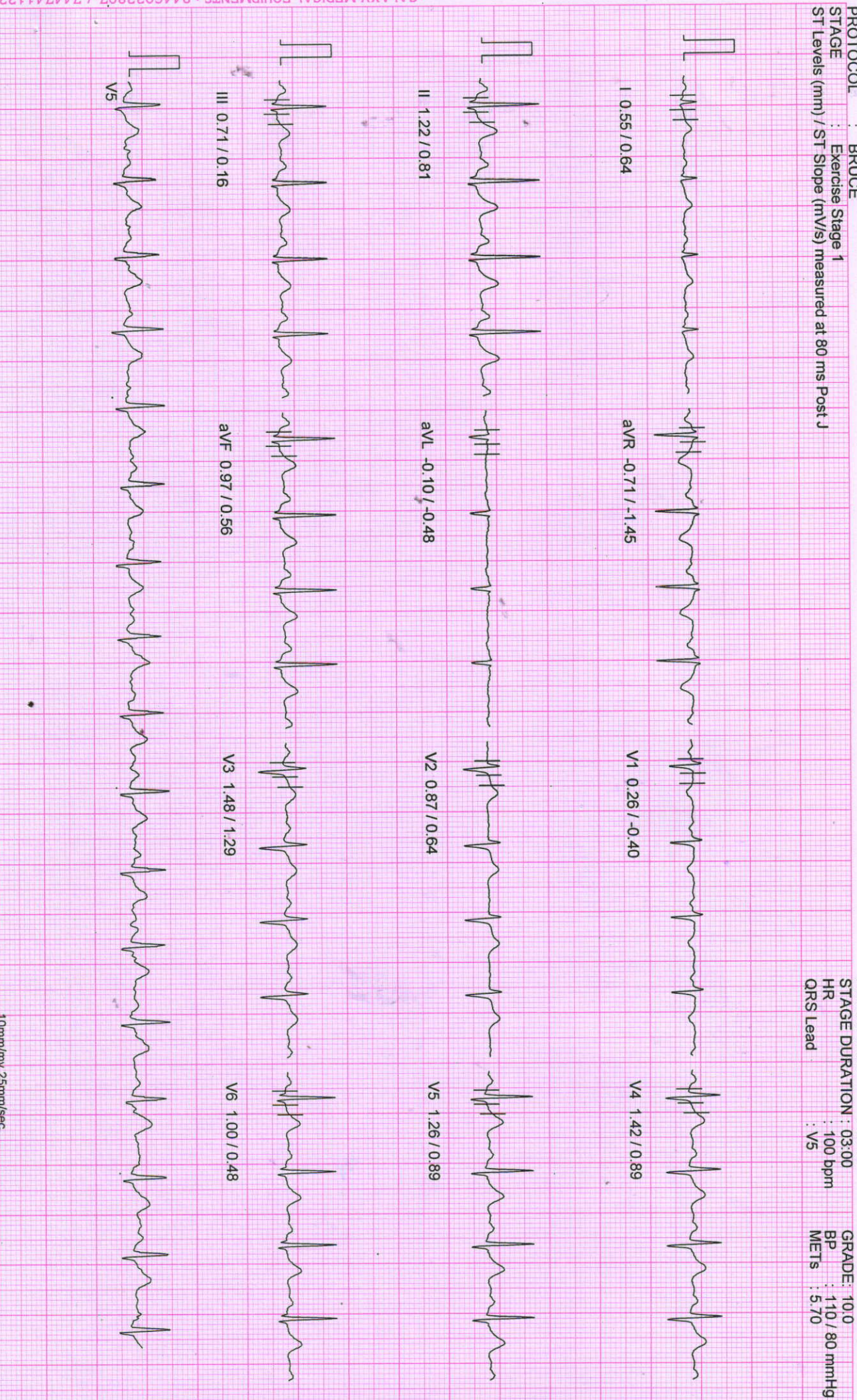

NADKARNI PATHOLOGY LABORATORY

PATIENT ID : 826/2022 HEIGHT : 160 Cm WEIGHT : 67.00 Kg

Linked Median Report

March 26, 2022

12:17 pm

PATIENT NAME : Mr Amol Pol 32/M

PROTOCOL : BRUCE

STAGE : Wait For Exercise

ST Levels (mm) / ST Slope (mV/s) measured at 80 ms Post J

PHASE TIME : 02:05
STAGE DURATION : 00:00
HR : 86 bpm
GRS Lead : V5
SPEED: 0.0 kmph
GRADE: 0.0
BP : 110 / 80 mmHg
METS : 3.40

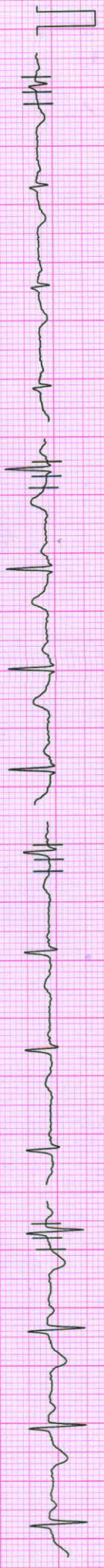

I 0.39 / 0.24

aVR -0.64 / -1.29

V1 0.00 / -0.89

V4 0.74 / 0.48



II 0.77 / 0.32

aVL -0.03 / -0.48

V2 0.81 / 0.40

V5 0.77 / 0.81



III 0.32 / 0.24

aVF 0.58 / 0.56

V3 0.81 / 0.40

V6 0.58 / 0.48

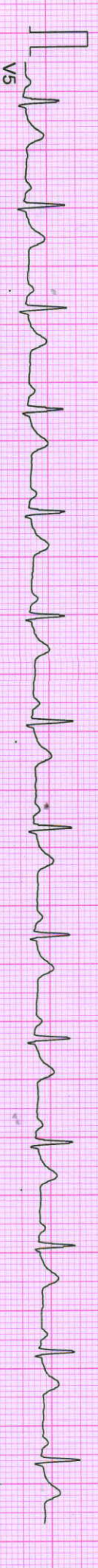

V5

100 Hz

10mm/mv, 25mm/sec

NASAN (C) ST-Win Standard BL 6.91, Unit Ver 4.10

GALAXY MEDICAL EQUIPMENTS : 8446032807 / 7447411220

NADKARNI PATHOLOGY LABORATORY

PATIENT ID : 82612022 HEIGHT : 160 Cm WEIGHT : 67.00 Kg

Linked Median Report

March 26, 2022

12:17 pm

PATIENT NAME : Mr Amol Pol 32/M

Report time : 12:19 pm

PROTOCOL : BRUCE
 STAGE : HyperVentilation
 ST Levels (mm) / ST Slope (mV/s) measured at 80 ms Post J

PHASE TIME : 01:50 SPEED: 0.0 kmph
 STAGE DURATION : 00:00 GRADE: 0.0
 HR : 84 bpm BP : 110 / 80 mmHg
 QRS Lead : V5 METs : 1.00

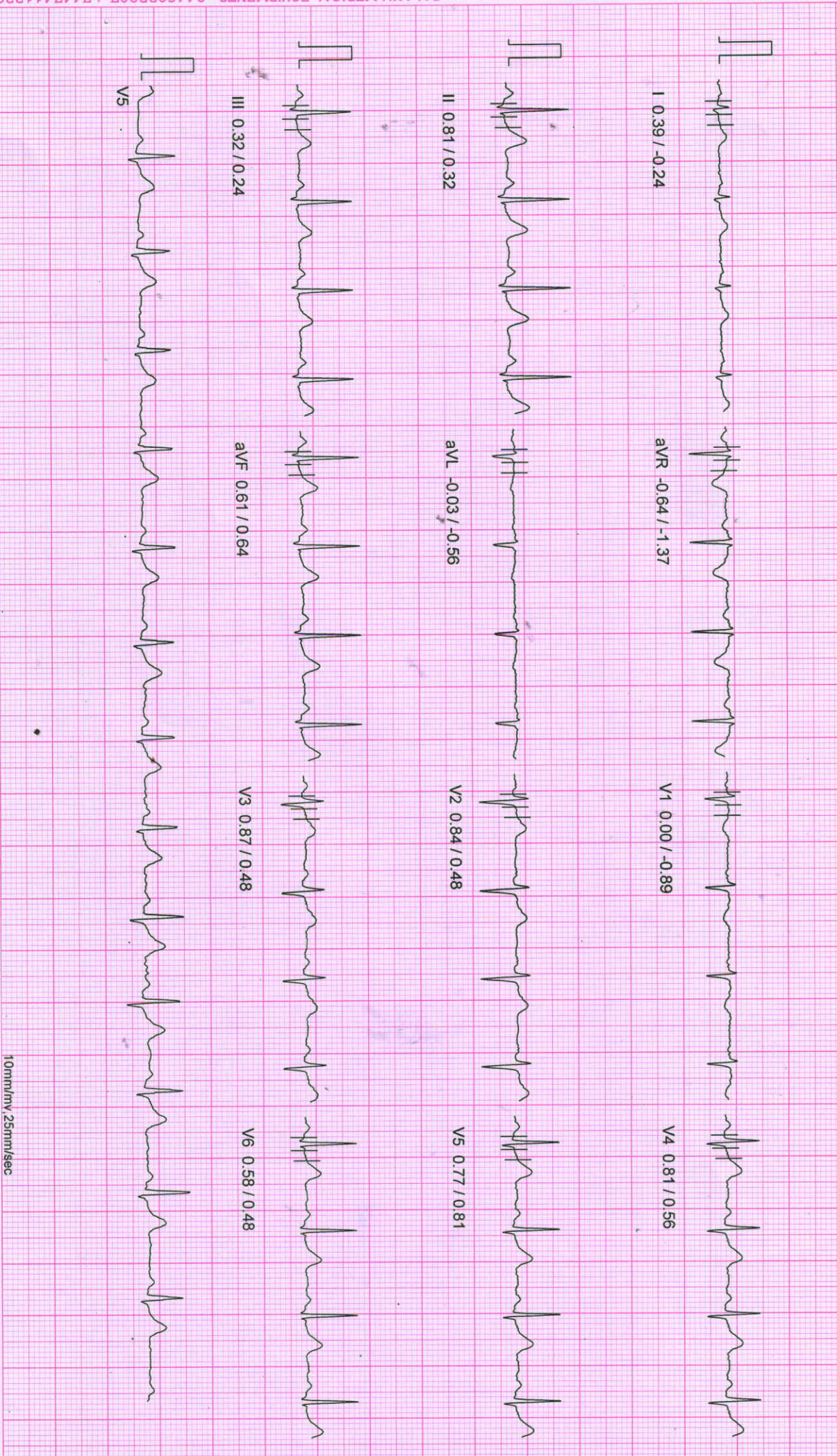

NADKARNI PATHOLOGY LABORATORY

PATIENT ID : 826/2022 HEIGHT : 160 Cm WEIGHT : 67.00 Kg
 PATIENT NAME : Mr Amol Pol 32/M Linked Median Report

March 26, 2022 12:17 pm
 Report time : 12:18 pm

PROTOCOL : BRUCE
 STAGE : Standing
 ST Levels (mm) / ST Slope (mV/s) measured at 80 ms Post J

PHASE TIME : 00:56 SPEED: 0.0 kmph
 STAGE DURATION : 00:00 GRADE: 0.0
 HR : 81 bpm BP : 110 / 80 mmHg
 QRS Lead : V5 METs : 1.00

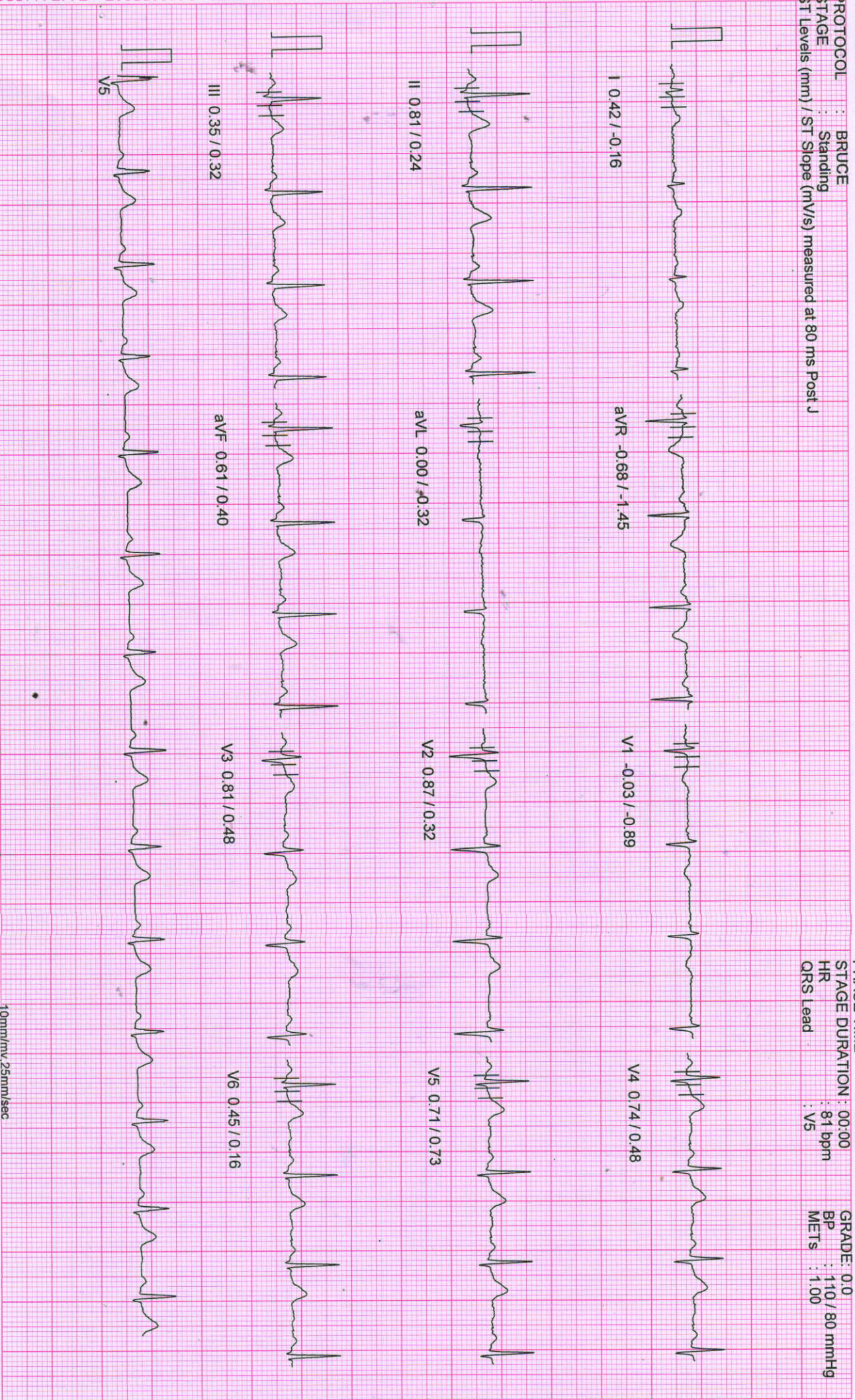

NADKARNI PATHOLOGY LABORATORY

PATIENT ID : 826/2022 HEIGHT : 160 Cm WEIGHT : 67.00 Kg
PATIENT NAME : Mr Amol Pol 32/M

Linked Median Report

March 26, 2022 12:17 pm
Report time : 12:18 pm

PROTOCOL : BRUCE
STAGE : Supine
ST Levels (mm) / ST Slope (mV/s) measured at 80 ms Post J

PHASE TIME : 00:27
STAGE DURATION : 00:00
HR : 81 bpm
QRS Lead : V5
SPEED: 0.0 kmph
GRADE: 0.0
BP : 110 / 80 mmHg
METS : 1.00

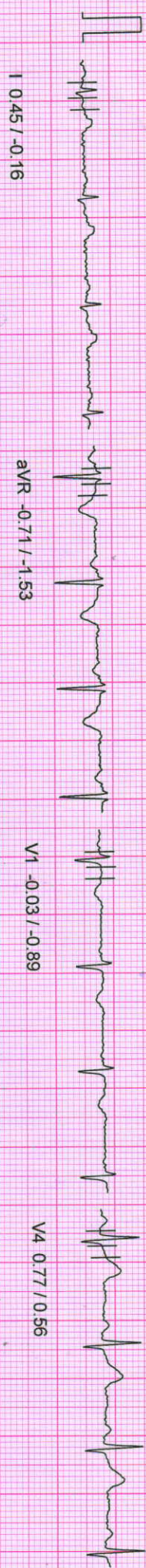

aVR -0.71 / -1.53

V1 -0.03 / -0.89

V4 0.77 / 0.56



aVL 0.00 / -0.40

V2 0.90 / 0.32

V5 0.74 / 0.81

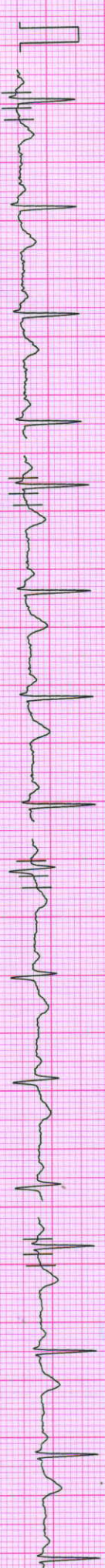

aVF 0.68 / 0.56

V3 0.84 / 0.56

V6 0.45 / 0.32



[Handwritten signature]

100 Hz

NASAN (C) ST-Win Standard BL 6.91, Unit Ver 4.10

NADKARNI PATHOLOGY LABORATORY

PATIENT ID : 826/2022 HEIGHT : 160 Cm WEIGHT : 67.00 Kg

Linked Median Report

March 26, 2022

12:17 pm

PATIENT NAME : Mr Amol Pol 32M

Report time : 12:17 pm

PROTOCOL : BRUCE

STAGE : Pre-Test

ST Levels (mm) / ST Slope (mV/s) measured at 80 ms Post J

PHASE TIME : 00:10

SPEED: 0.0 kmph

STAGE DURATION : 00:00

GRADE: 0.0

HR : 89 bpm

BP : 110 / 80 mmHg

QRS Lead : V5

METS : 1.00

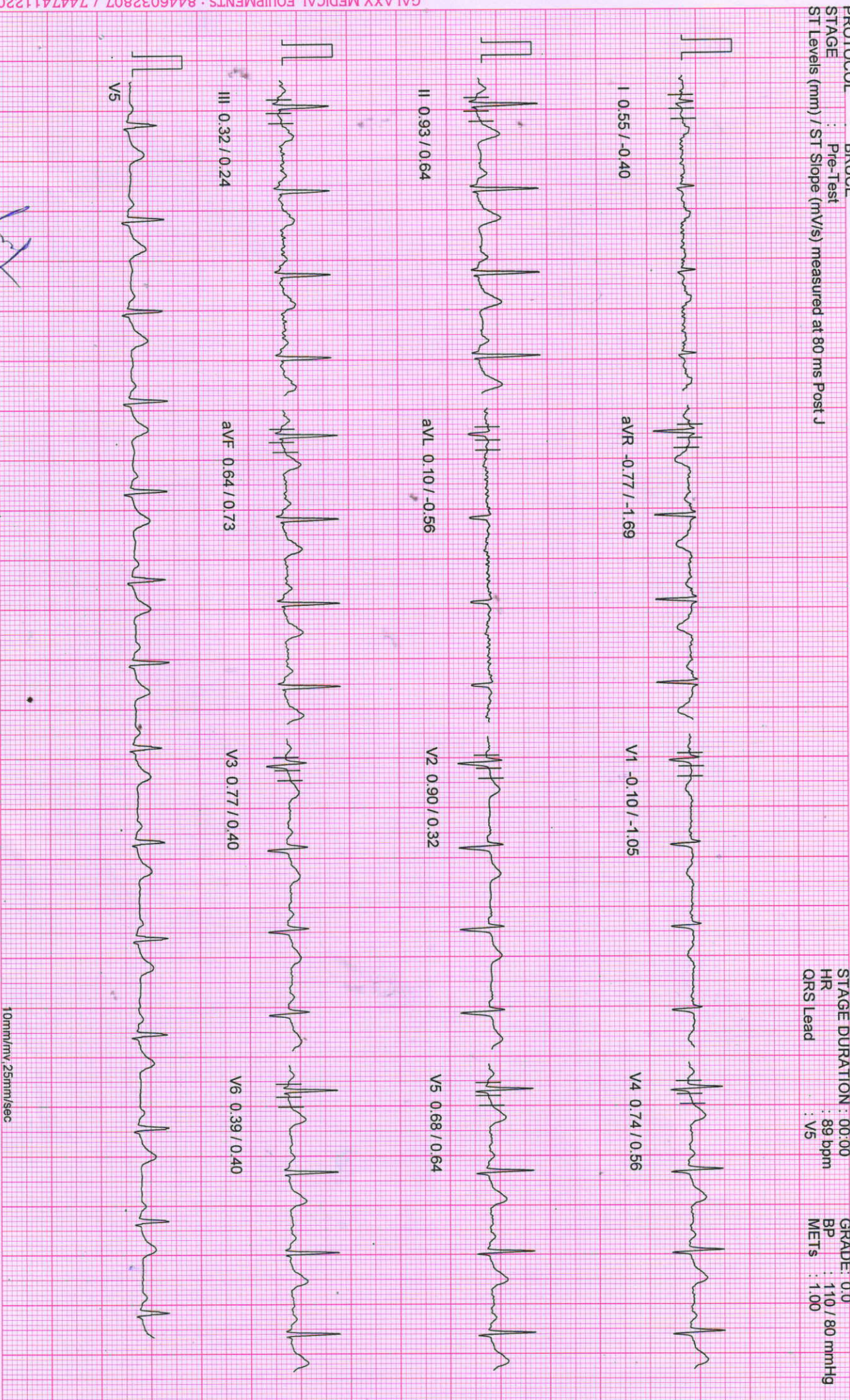

GALAXY MEDICAL EQUIPMENTS : 8446032807 / 7447411220

Handwritten signature

100 Hz

10mm/mv, 25mm/sec

NASAN (C) ST-Win Standard BL 6.91, Unit Ver 4.10

NADKARNI PATHOLOGY LABORATORY

PATIENT ID : 826/2022 HEIGHT : 160 Cm WEIGHT : 67.00 Kg

PATIENT NAME : Mr Amol Pol 32/M

PROTOCOL : BRUCE

ST Tables

March 26, 2022
Report time

12:17 pm
12:17 pm

ST LEVELS	I	II	III	avR	avL	avF	V1	V2	V3	V4	V5	V6
Phase												
Pre-Test	0.6	1.0	0.4	-0.8	0.1	0.7	-0.1	0.9	0.8	0.7	0.7	0.4
Supine	0.5	0.9	0.4	-0.7	0.0	0.7	-0.0	0.9	0.8	0.8	0.7	0.5
Standing	0.4	0.8	0.4	-0.7	0.0	0.6	-0.0	0.9	0.8	0.7	0.7	0.5
HyperVentilation	0.4	0.8	0.3	-0.6	0.0	0.7	0.0	0.8	0.9	0.8	0.7	0.5
Wait For Exercise	0.4	0.8	0.3	-0.6	-0.0	0.6	0.0	0.8	0.8	0.7	0.8	0.6
Exercise Stage 1	0.5	1.2	0.7	-0.7	-0.1	0.9	0.3	0.9	1.5	1.4	1.2	1.0
Exercise Stage 2	1.3	2.6	1.3	-1.9	-0.0	1.9	-0.6	1.5	2.1	2.4	2.5	2.1
Peak Exercise	0.2	0.9	0.7	-0.6	-0.3	1.0	-0.3	0.8	1.4	1.5	1.5	0.8
Recovery 1	0.9	2.7	1.8	-1.9	-0.5	2.2	-0.6	1.7	2.7	3.0	3.0	2.1
Recovery 3	0.3	0.9	0.6	-0.7	-0.3	0.8	-0.3	0.9	1.1	1.2	1.1	0.7
Recovery 6	0.3	0.8	-0.5	-0.6	-0.1	0.6	-0.1	0.4	0.6	0.8	0.7	0.6

ST SLOPES	I	II	III	avR	avL	avF	V1	V2	V3	V4	V5	V6
Phase												
Pre-Test	-0.3	0.6	0.2	-1.7	-0.6	0.8	-1.1	0.3	0.5	0.6	0.7	0.3
Supine	-0.2	0.5	0.4	-1.5	-0.4	0.6	-0.9	0.3	0.6	0.6	0.8	0.3
Standing	-0.2	0.2	0.3	-1.5	-0.3	0.4	-0.9	0.3	0.5	0.5	0.7	0.2
HyperVentilation	-0.1	0.2	0.4	-1.4	-0.4	0.5	-0.9	0.4	0.5	0.6	0.7	0.2
Wait For Exercise	-0.2	0.3	0.2	-1.3	-0.6	0.6	-0.9	0.4	0.4	0.5	0.8	0.5
Exercise Stage 1	0.7	0.7	-0.1	-1.5	-0.6	0.4	-0.4	0.6	1.3	0.9	0.9	0.4
Exercise Stage 2	0.9	1.9	1.2	-3.1	-0.2	1.7	-1.5	0.6	1.0	1.3	1.8	1.0
Peak Exercise	1.4	1.9	0.1	-2.3	-0.6	0.7	-1.0	1.1	1.2	1.5	1.8	1.8
Recovery 1	0.8	2.5	1.9	-4.2	-1.0	2.2	-1.6	0.6	1.9	2.2	2.3	1.9
Recovery 3	0.6	2.0	0.7	-1.5	-1.0	1.3	-0.6	0.7	1.1	1.5	1.2	1.1
Recovery 6	0.4	1.0	0.3	-1.1	-0.8	0.6	-0.5	0.4	0.7	1.0	1.0	0.6

NADKARNI PATHOLOGY LABORATORY
Indraprastha chamber, ground floor, Karve road, PUNE-411038

Summary Report

Report time : 12:17 pm
March 26, 2022 12:17 pm

PATIENT ID : 826/2022
PATIENT NAME : Mr Amol Pol 32/M

PROTOCOL : BRUCE
PATIENT HEIGHT : 160 Cm PATIENT WEIGHT : 67.00 Kg
PATIENT ADD. : pune

Ref. By : Mediwheel
(Mediwheel)

Stage	StageSpeed (Kmph) / Time Grade (%)	HR bpm	BP mmHg	R.P.P. X 1000	METS	ST Level I	Stage Comments
Pre-Test	00:10 0.00 / 0.00	89	0 / 0	0	1.00	0.61	
Supine	00:16 0.00 / 0.00	81	110 / 80	8	1.00	0.45	
Standing	00:29 0.00 / 0.00	81	110 / 80	8	1.00	0.42	
HyperVentilation	00:53 0.00 / 0.00	84	110 / 80	9	1.00	0.35	
Wait For Exercise	00:14 0.00 / 0.00	86	110 / 80	9	1.00	0.39	
Exercise Stage 1	03:00 2.70 / 10.00	100	110 / 80	11	5.70	0.55	
Exercise Stage 2	03:00 4.00 / 12.00	120	120 / 80	14	8.00	1.26	
Peak Exercise	02:29 5.50 / 14.00	161	140 / 80	22	10.00	0.23	
Recovery 1	01:00 0.00 / 0.00	129	130 / 80	16	1.00	0.87	
Recovery 3	03:00 0.00 / 0.00	99	120 / 80	11	1.00	0.32	
Recovery 6	06:00 0.00 / 0.00	86	110 / 80	9	1.00	0.32	

TOTAL EXER TIME : 8 : 29 min
MAX WORKLOAD : 10.00

MAX HR : 161 bpm (85.64 % of 188 bpm)
DISTANCE COVERED : 0.56 Km

MAX BP : 140 / 80 mmHg
DOUBLE PRODUCT : 22540.00



DR. HRISHIKESH T. JOSHI
M.D. (INTERNAL MEDICINE)
Reg. No. 2001082825

Dr. VIVEKANAND M. NADKARNI
M.B.B.S., D.T.M. & H.

NADKARNI PATHOLOGY LABORATORY
 Indraprastha chamber, ground floor, Karve road, PUNE-411038

Summary Report

PATIENT ID : 826/2022
 PATIENT NAME : Mr Amol Pol 32/M

Report time : 12:17 pm
 March 26, 2022 12:17 pm

PROTOCOL : BRUCE
 PATIENT HEIGHT : 160 Cm
 PATIENT WEIGHT : 67.00 Kg
 PATIENT ADD. : pune

Ref. By : Mediwheel
 (Mediwheel)

OBJECT OF TEST : Routine check up
 RISK FACTOR : Male
 ACTIVITY : Sedentary
 MEDICATION : none
 BRIEF HISTORY : job profile IT
 OTHER INVESTIGATION :
 REASON FOR TERMINATION : Max HR
 EXERCISE TOLERANCE : Good
 EXERCISE INDUCED ARRHYTHMIA : No
 HAEMO RESPONSE : Normal
 CHRONO RESPONSE : Normal
 FINAL IMPRESSION : Stress test is negative for exercise induced Ischaemic heart disease.
 Good effort tolerance
 No Arrhythmias seen during test period.
 Normal Haemodynamic and Chronotropic responses.



DR. HRSHIKESH T JOSHI
 M.D. (INTERNAL MEDICINE)
 Reg. No. 2001082825

DR. VIVEKANAND M. NADKARNI
 M.B.B.S., D.T.M.& H.

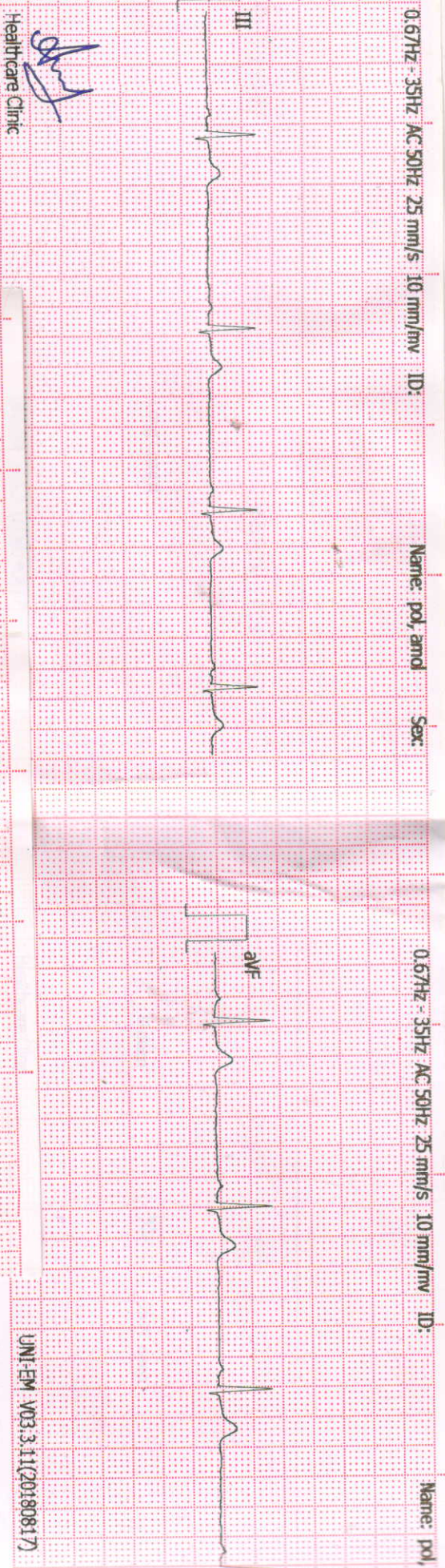
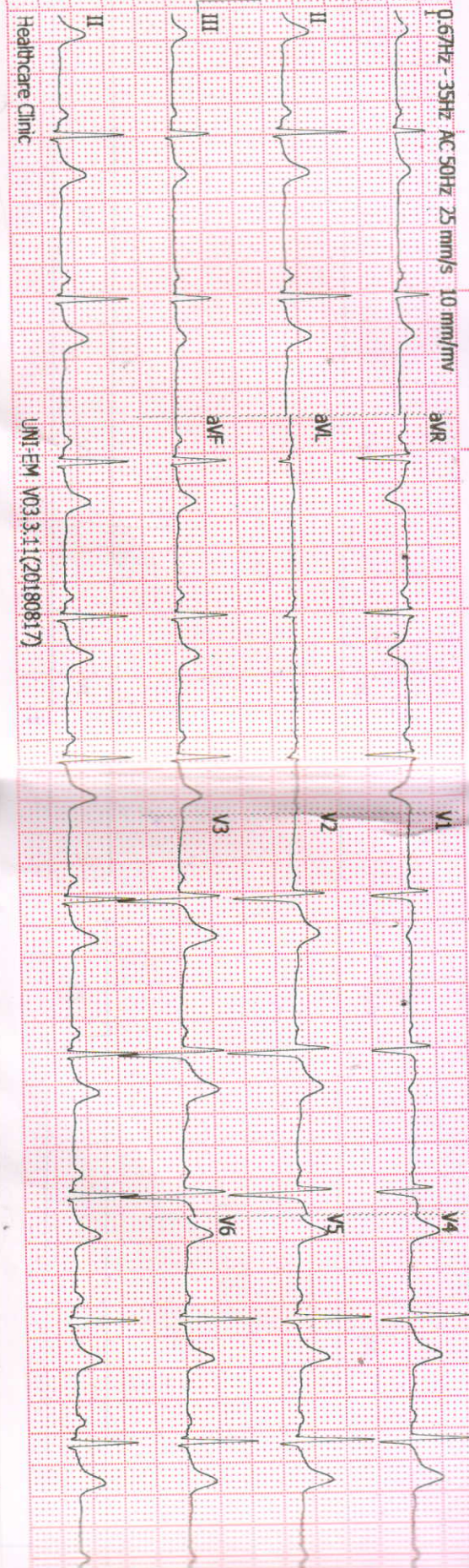

ID: _____ Name: pol, annol

Age: 32yrs Date: 26-03-2022 11:52:43 AM

Sex: Male

Hospital: _____

Department: _____

View Result >>

CLINICAL HISTORY

RATE: 65/w
RHYTHM: NSR
MECHANISM:
P WAVE: |
P R: | (N)
QRS:
QTc:

ST: |
T WAVE: | (N)
Q WAVE:
AXIS: 65°
POSITION OF HEART: | (N)
PRECORDIAL LEADS:
B.P.: 110/80
DRUGS:

CONCLUSIONS:

WNL



Client's Signature



Doctor's Signature

DR. HRISHIKESH T. JOSHI
M. D. (INTERNAL MEDICINE)
Reg. No. 2001082825

Dr. Vivekanand M. Nadkarni

M.B.B.S., D.T.M. & H. (Lon), FCGP, MIOSH (U.K.)

MMC Reg. No. 42322

Physician

- Family Medicine
- Tropical Medicine
- Occupational Health
- ACLS Instructor

► **Health Care Clinic**

Varun Complex, Office No. 1,
Near Swapnashilp Complex, Kothrud, Pune 411038.
Timing : 10.30 a.m. to 1.00 p.m.
4.30 pm to 6 pm (By Appt.)
Tel : 65003646, 2545 7347

► **Health Care Clinic**

7/1, Anand Nagar, Paud Road,
Kothrud, Pune 411038.
Timing : 9 a.m. to 10.30 a.m. & 6.00 p.m. to 8.30 p.m.
Tel. : 65003650 Mob.: 9970171939
E-mail : nadviv@yahoo.com

DATE 26/3/22

ELECTROCARDIOGRAM

NAME Amol POL AGE 32

REF. BY mediwheel B.P. 110/80

 भारत सरकार
Government of India 

Issue Date: 31/12/2012



आमोल विजय पोल
Amol Vijay Pol
जन्म तारीख/DOB: 08/04/1989
पुरुष/ MALE

7931 1970 4592
VID : 9131 8838 3075 1512

माझे आधार, माझी ओळख

For Medical test.

Amol

Kalpana

Dr. (Mrs.) Kalpana N. Shirodkar
M.D., D.C.H. (MUMBAI)
MMC Reg. No. 49067
CHILDREN SPECIALIST

 भारतीय विशिष्ट ओळख प्राधिकरण
Unique Identification Authority of India 

पत्ता:
फ्लॉट नं 411, 4 फ्लोर ए ब्लॉक, पायोणीर फॉर्च्यून स्क्वेर,
व्हाईटफील्ड रस्ता, बंगलोर, हूडी, केरनाटका - 560048

Address:
Flat No 411, 4th Floor A Block, Pioneer
Fortune Square, Whitfield Road, Bangalore,
Hoodi, Bengaluru,
Karnataka - 560048

Download Date: 17/12/2021



7931 1970 4592
VID : 9131 8838 3075 1512

1947 | help@uidai.gov.in | www.uidai.gov.in

FOR COMPLETION BY EXAMINING DOCTOR (N=Normal A= Abnormal)

	N	A	(Leave blank if unassessed)
MEDICAL	N		01. Eyes
	N		02. Ears, Nose, Throat
HISTORY	N		03. Respiratory
	N		04. Cardiovascular
PRESENT	N		05. Gastro-Intestinal
	N		06. Genito-Urinary
SYMPTOMS	N		07. Musculo-Skeletal
	N		08. Nervous System
	N		09. Skin & Allergies
	N		10. Endocrine
	N		11. Other

Clinically normal

PHYSICAL EXAMINATION	N		01. Eyes & Pupils
	N		02. E.N.T.
	N		03. Teeth & Mouth
	N		04. Lungs & Chest
	N		05. Cardiovascular Sys.
	N		06. Abdo. Viscera
	N		07. Hernial Orifices
	N		08. Genito - Urinary
	N		09. Musculo-Skeletal
	N		10. Skin & Vericose Vns.
	N		11. C.N.S.
	N		12. Other

Clinically normal

Investigations :

HEIGHT	WEIGHT	BMI	B.P.	PULSE	HEARING	VISION	DISTANT	NEAR	COLOUR VISION	BLOOD GROUP
160 cm	67 kg	26.2 kg/m ²	110/80 mm Hg	80/min Regular	(N)	Uncorrected	(N) (N)	(N) (N)	(N)	AB ⁺
						Corrected	(N) (N)	(N) (N)		

Assessment

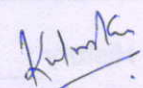
Dr. (Mrs.) Kalpana N. Shirodkar
 M.D., D.C.H. (MUMBAI)
 MMC Reg. No. 49067
CHILDREN SPECIALIST

► **Health Care Clinic**
Varun Complex, Office No. 1,
Near Swapnashilp Complex, Kothrud, Pune 411038.
Timing : 9.30 a.m. to 11.30 a.m.
4.30 pm to 6 pm (By Appt.)
Tel : 65003646, 2545 7347

► **Health Care Clinic**
7/1, Anand Nagar, Paud Road,
Kothrud, Pune 411038.
Timing : 11.30 a.m. to 1.30 p.m. & 6.30 p.m. to 9.00 p.m.
Tel. : 65003650 Mob.: 9970171939
E-mail : nadviv@yahoo.com

Dr. Vivekanand M. Nadkarni

M.B.B.S., D.T.M. & H. (Lon),
FCGP, MIOSH (U.K.)
MMC Reg. No. 42322

Physician,
Tropical & Family Medicine,
Occupational Health

MEDICAL EXAMINATION REPORT

No.:

Date: 26/03/22

Surname : Pol Name: Amol

Age : 32 yrs Sex : Male Birth Date : 8 April 1989

Address : Manik Bag Sinhagad Road

Occupation : Service

Personal History : - Tobacco : NO Alcohol : 2-3 times / month, - Whisky 2-3 peg.

Misc. : - Allergy : NO

Immunization History : Covishield both dose done

Previous Medical History : Covid 19 - positive - 2020 - Sep.
Mild - Homequarantined only

HEALTH CARE CLINIC
NADKARNI LABORATORY

Ph.: 65001111 65903646

Varun Complex, Karve Road,
Mumbai - 400 004

Feedback – Pre Policy Life Insurance Medical Checks

This is to confirm & certify that I have gone through the medical examination through Medical Center situated at _____ / Home Visit on DD/MM/YYYY to complete the requisite medical formalities towards my application for life insurance from _____ Insurance Company vide Proposal Form bearing no _____ dated 26-03-2022

I do confirm specifically that the following medical activities have been performed for me:

- | | | |
|--|---|-----------------------------|
| 1. Full Medical Report (Medical Questionnaire) | Yes <input checked="" type="checkbox"/> | No <input type="checkbox"/> |
| 2. Sample Collection | | |
| a. Blood | Yes <input checked="" type="checkbox"/> | No <input type="checkbox"/> |
| b. Urine | Yes <input checked="" type="checkbox"/> | No <input type="checkbox"/> |
| 3. Electro Cardio Gram (ECG) | Yes <input checked="" type="checkbox"/> | No <input type="checkbox"/> |
| 4. Treadmill Test (TMT) | Yes <input checked="" type="checkbox"/> | No <input type="checkbox"/> |
| 5. Others _____ | | |

I have furnished my ID Proof _____ bearing ID No. _____ at the time of my medical.

Adhar Card - 7931 1970 4592

Feedback Form

• **Behavior and cooperation of staff**

Reception/ Clinic/ Hospital Good Average Poor

Technician/ Doctors Good Average Poor

• **Time Management** Good Average Poor

• **Upkeep of hospital** Good Average Poor

• **Technology & Skills** Good Average Poor

• **Please remark if the medical check**

procedure was satisfactory Yes No

(Medical Facility- Location; Facility Set-up, instruments, cleanliness; Process followed; etc. Also on the Medical Staff: Appearance; Technical Know-how; Behaviour etc.)

• **If No please provide details or let us know of anything additional you would like to provide as comments and / or suggestions**

Signature of the Life to be Insured (Proposer in case of Life insured being minor) <u>Amol Pol</u>	Signature of Visiting/Attending Doctor <u>Kalpana</u>
Name of the Life to be Insured with date (Proposer (in case of Life insured being minor)	Name of Visiting/Attending Doctor <u>Dr. (Mrs) Kalpana N. Shirodkar</u>
	MMC Registration No. _____ <u>M.D., D.C.H. (MUMBAI)</u> <u>MMC Reg. No. 49067</u>
	Doctor Stamp with date <u>CHILDREN'S SPECIALIST</u>

R

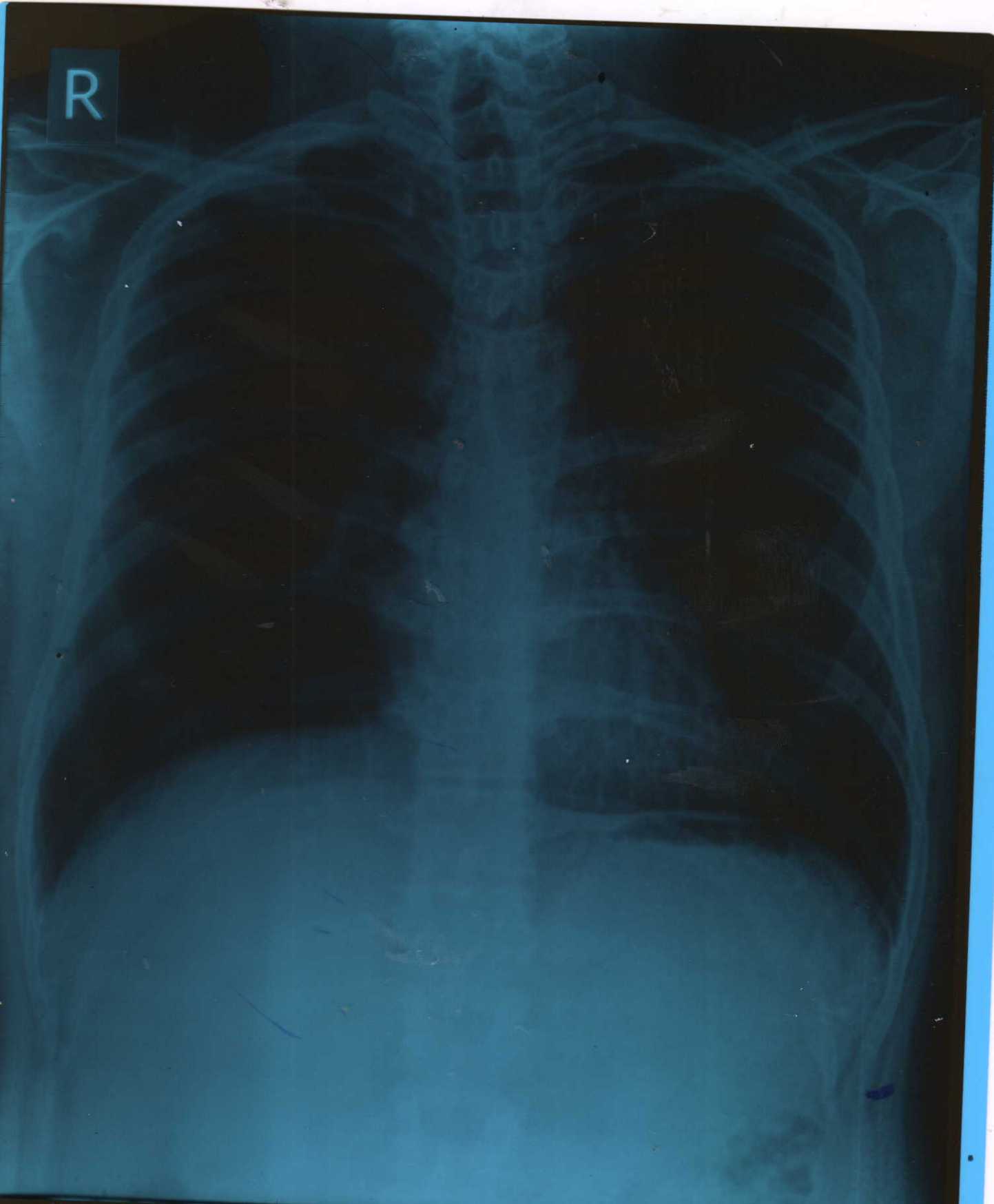

AMOL POL Male / 32 YRS

Chest PA

26/03/2022 11:25:09 AM

SHRI DASHABHIJA X-RAY CLINIC. PUNE. 020-25468187.



**SHRI DASHABHUJA
X-RAY CLINIC**

Devikrupa Bungalow (Ground Floor)
Dashbhujia Ganesh Society
Next to Dashbhujia Ganpati Temple
Near Balaji Auto, Karve Road
Pune - 411 038.
Clinic : 2546 8187
6601 9613
Res. : 2422 1359

DR. LALIT P. PATHAK

M. D. RADIOLOGIST
Reg. No. 52382

Timings : 8.30 a. m. To 1.00 p.m.
4.30 p.m. To 8.30 p.m.
SUNDAY CLOSED

• OPG Facility Available At. Pune OPG Centre, Vishnu Darshan, Ferguson College Rd., Behind Hotel Lalit Mahal, Pune - 411 016. Tel. : 2565 2880

Patient's Name : Mr. Amol Pol
Date : 26/03/2022
Referred By : Dr. V. Nadkarni
Investigation : **Xray Chest PA View.**

Xray chest shows that the lung parenchyma and pleural sinuses are clear on both sides.

Both the diaphragms are in normal position.

The heart, the aorta, the mediastinum and the pulmonary vasculature appear normal.

There is no hilar or mediastinal lymphadenopathy.

The bony thorax and soft tissues reveal no abnormality.

Conclusion : Normal xray chest.

DR. PRADEEP NAIK
MD (RADIO DIAGNOSIS)
MMC REG. NO.: 47989

PORTABLE X-RAY FACILITY AVAILABLE

(P. T. O)