

Patient Name : Mr. KARTHIKEYAN M
Age/Sex : 31 Y/M
Ref.by : SELF

MR No : FCOI.0000089371
Visit No : FCOIOPV62221
Bill Date :22-03-2023 08:18
Report Date : 22-03-2023 12:56

ULTRASOUND WHOLE ABDOMEN (MALE)

LIVER: Liver is normal in echo pattern. No focal intra-hepatic lesion detected.
Intra-hepatic biliary radicals are not dilated. Portal vein is normal in calibre.

GALL BLADDER: Gall bladder appears echo free with normal wall thickness.
Common duct is not dilated. No gall stones.

PANCREAS: Pancreas is normal in size and echo pattern.

SPLEEN: Spleen is normal in size & echo pattern.

KIDNEYS: Both kidneys are normal in position, size and outline.
Cortico-medullary differentiation of both kidneys is maintained.
Central sinus echoes are compact.

Visualized parts of retro peritoneum do not reveal any lymphadenopathy.
No significant free fluid is detected.

URINARY BLADDER: Urinary bladder is normal in wall thickness with clear contents.
No significant intra or extra luminal mass seen.

PROSTATE: Prostate is normal in size and echo-pattern. It measures normal.

IMPRESSION : FATTY LIVER GRADE - I.

*End of Report
Results are to be correlated clinically.*

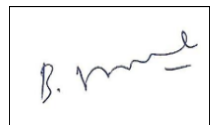

Dr. B.VASANTHA GANESH
MBBS, MD
Radiologist

Technician

Patient Name : Mr. KARTHIKEYAN M
Age/Sex : 31 Y/M
Ref.by : SELF

MR No : FCOI.0000089371
Visit No : FCOIOPV62221
Bill Date :22-03-2023 08:18
Report Date : 22-03-2023 12:39

X-RAY CHEST PA VIEW

Soft tissues & bones in view are normal.

Lung fields do not reveal any significant pulmonary parenchymal lesion.

Both costophrenic angles are clear.

Cardiac size is within normal limits.

IMPRESSION: NORMAL STUDY.

*End of Report
Results are to be correlated clinically.*

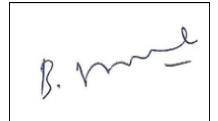

Dr. B.VASANTHA GANESH
MBBS, MD
Radiologist

Technician

Patient Name : Mr. KARTHIKEYAN M
UHID/MR No. : FCOI.0000089371
Visit Date : 22-03-2023 08:18
Sample Collected on : 22-03-2023 08:19
Ref Doctor : SELF
Emp/Auth/TPA ID : ***
Sponsor Name : ARCOFEMI HEALTHCARE LIMITED

Age / Gender : 31 Y / M
OP Visit No : FCOIOPV62221
Reported on : 22-03-2023 12:22
Specimen : EDTA Blood
Doctor: :

DEPARTMENT OF LABORATORY MEDICINE

<u>TEST NAME</u>	<u>RESULT</u>	<u>BIOLOGICAL REFERENCE INTERVALS</u>	<u>UNITS</u>
BLOOD GROUP AND RH TYPE			
BLOOD GROUP AND RH TYPE Method: AGGLUTINATION	O Positive	80 - 120 mg/dl	mg/dl
HAEMOGRAM			
TOTAL LEUKOCYTE COUNT Method: Non Cynmethe	5900	4000 - 11000 Cumm	
EOSINOPHIL Method: Non Cynmethe	3	1 - 6 %	
BASOPHIL Method: Non Cynmethe	0	0 - 2 %	
MCHC Method: Non Cynmethe	32.7	31 -36 pg	
PLATELET COUNT Method: Non Cynmethe	2.63	1.5 - 4.5 Lakhs/cmm	
ESR Method: Non Cynmethe	18	0 - 20 mm/1 Hr	
MCH Method: Non Cynmethe	26.1	26 - 34 pg	
HAEMOGLOBIN Method: Non Cynmethe	14.1	13 -17 g/dl (Male) 11 -15 g/dl (Female)	
PCV / HAEMATOCRIT Method: Non Cynmethe	43.1	40 - 50 % (Male) 36 - 46% (Female)	
RBC COUNT Method: Non Cynmethe	5.39	4.5 - 6.0 million / cumm (Male) 3.8 - 4.8 million/ cumm (Female)	
MCV Method: Non Cynmethe	80.1	80 - 100fl	
NEUTROPHIL Method: Non Cynmethe	75	40 - 80%	
LYMPHOCYTE Method: Non Cynmethe	20	20 - 40%	
MONOCYTE Method: Non Cynmethe	2	2 - 10%	

<u>TEST NAME</u>	<u>RESULT</u>	<u>BIOLOGICAL REFERENCE INTERVALS</u>	<u>UNITS</u>
------------------	---------------	---------------------------------------	--------------

Patient Name	: Mr. KARTHIKEYAN M	Age / Gender	: 31 Y / M
UHID/MR No.	: FCOI.0000089371	OP Visit No	: FCOIOPV62221
Visit Date	: 22-03-2023 08:18	Reported on	: 22-03-2023 12:22
Sample Collected on	: 22-03-2023 08:19	Specimen	: EDTA Blood
Ref Doctor	: SELF	Doctor:	:
Emp/Auth/TPA ID	: ***		
Sponsor Name	: ARCOFEMI HEALTHCARE LIMITED		

LIPID PROFILE TEST (PACKAGE)

VLDL	28	7 mg/dl -35mg/dl	mg/dl
Method: Calculated			
HDL	45	40-60	mg/dl
Method: Direct Enzymatic Assay			
Triglyceride	140	50-200	mg/dl
Method: GPO-PAP			
CHOLESTEROL.	168	Normal <200 mg/dl	mg/dl
Method: CHOD - PAP			
		Borderline high 200 - 239 mg/dl	
		High Risk > 240 mg/dl	
LDL.	95	60 - 150 mg/dl	
Method: Calculated.			

KFT - RENAL PROFILE-SERUM

Urea	24	10 - 50	mg/dl
Method: urease-GLDH			
Creatinine	0.93	0.5 - 1.3	mg/dl
Method: Jaffe			
Uric Acid	5.0	3.0 - 7.6	mg/dl
Method: TBHBA enzym.color			

LIVER FUNCTION TEST (PACKAGE)

BILIRUBIN - TOTAL	0.68	0.1 - 1.2	mg/dL
Method: Daizo			
BILIRUBIN - DIRECT.	0.20	0 - 0.2	mg/dl
Method: DCA			
ALBUMIN..	4.8	3.4 - 5.0	g/dl
Method: BCG			
A/G	2.0	1.0 - 2.0	
Method: Calculated			
SGOT /AST.	48		IU/I
Method: IFCC			
TOTAL-PROTIEN	7.1	6.4-8.2 gm/dl	gm/dL
Method: Biuret			
ALKA- PHOS	105	30 - 120 U/L	
Method: IFCC			
GGT.	45	<45 U/L	
Method: IFCC.			
SGPT/ALT	46		U/L
Method: IFCC.			
BILIRUBIN - INDIRECT.	0.48		mg/dl

Patient Name	: Mr. KARTHIKEYAN M	Age / Gender	: 31 Y / M
UHID/MR No.	: FCOI.0000089371	OP Visit No	: FCOIOPV62221
Visit Date	: 22-03-2023 08:18	Reported on	: 22-03-2023 12:22
Sample Collected on	: 22-03-2023 08:19	Specimen	: EDTA Blood
Ref Doctor	: SELF	Doctor:	:
Emp/Auth/TPA ID	: ***		
Sponsor Name	: ARCOFEMI HEALTHCARE LIMITED		

Method: Calculated.

GGTP: GAMMA GLUTAMYL TRANSPEPTIDASE

GGTP: GAMMA GLUTAMYL TRANSPEPTIDASE. 45 0 - 49
 Method: IFCC.

GLUCOSE - (FASTING)

GLUCOSE - (FASTING) 96 70-110 mg/dl
 Method: GOD-PAP

GLUCOSE - (POST PRANDIAL)

GLUCOSE - (POST PRANDIAL) 102 70-140 mg/dl
 Method: GOD-PAP

URINE GLUCOSE(POST PRANDIAL)

URINE GLUCOSE(POST PRANDIAL). Absent

URINE ROUTINE EXAMINATION

Urine Routine & Microscopy

Colour Pale Yellow
 Appearance Clear
 Specific Gravity 1.015
 pH 6.5

Chemical Examination

Protein Nil
 Sugar (Fus) Nil
 Ketone Bodies Nil
 Urobilinogen Normal (< 1mg/dl)
 Bile Salts Nil
 Bile Pigments Nil

Microscopic Examination

Pus Cells Occasional
 Red Blood Cells Nil
 Epithelial Cells Occasional
 Casts Nil
 Crystals Nil
 Others Nil

Lab Technician / Technologist

End of the report

Patient Name : Mr. KARTHIKEYAN M

Age / Gender : 31 Y / M

UHID/MR No. : FCOI.0000089371

OP Visit No : FCOIOPV62221

Visit Date : 22-03-2023 08:18

Reported on : 22-03-2023 12:22

Sample Collected on : 22-03-2023 08:19

Specimen : EDTA Blood

Ref Doctor : SELF

Doctor: :

Emp/Auth/TPA ID : ***

Sponsor Name : ARCOFEMI HEALTHCARE LIMITED

Results are to be correlated clinically

Patient Name	: Mr. KARTHIKEYAN M	MR No	: FCOI.0000089371
Age/Sex	: 31 Y/M	Visit No	: FCOIOPV62221
Pres Doctor	:	Bill Date	:22-03-2023 08:18
Ref.by	: SELF	Report Date	: 22-03-2023 12:56

ULTRASOUND WHOLE ABDOMEN (MALE)

LIVER: Liver is normal in echo pattern. No focal intra-hepatic lesion detected. Intra-hepatic biliary radicals are not dilated. Portal vein is normal in calibre.

GALL BLADDER: Gall bladder appears echo free with normal wall thickness. Common duct is not dilated. No gall stones.

PANCREAS: Pancreas is normal in size and echo pattern.

SPLEEN: Spleen is normal in size & echo pattern.

KIDNEYS: Both kidneys are normal in position, size and outline. Cortico-medullary differentiation of both kidneys is maintained. Central sinus echoes are compact.

Visualized parts of retro peritoneum do not reveal any lymphadenopathy. No significant free fluid is detected.

URINARY BLADDER: Urinary bladder is normal in wall thickness with clear contents. No significant intra or extra luminal mass seen.

PROSTATE: Prostate is normal in size and echo-pattern. It measures normal.

IMPRESSION : FATTY LIVER GRADE - I.

End of Report
Results are to be correlated clinically.

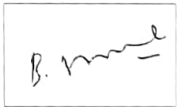

Dr. B.VASANTHA GANESH
MBBS, MD
Radiologist

Technician

MEDICAL EXAMINATION

Name: Mr. M. Kameliceyan Age/Sex: 31/Male
 Blood Group: 'O' - Positive Date of Examination: 22/3/23
 Identification Mark: A scar on left eyebrow

PHYSICAL EXAMINATION

General

Height: 188 cm Weight: 92.7 kg
 Blood Pressure: 120/80 BMI: 26.1 m² Pulse: 78 bpm

SYSTEMIC EXAMINATION

Cardio vascular system: N
 Respiratory system: N
 Central nervous system: N
 Genito urinary system: N
 Muscular skeletal system: N

Abdomen: N
 Eyes: Left: 6/6 N6 Right: 6/6 N6 Colour vision: N
 Ears: Left N Right N

Remarks: FIT

He / She is found to be medically Fit / Unfit.

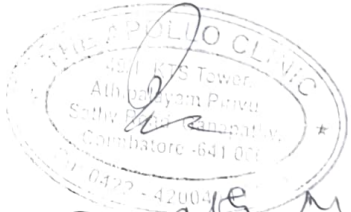

Dr. R. Barath MD (A) 127157

Doctor's Signature & Stamp

AGE:
 Measurement Results:
 QRS : 100 ms
 QT/QTcB : 380 / 424 ms
 PR : 142 ms
 P : 106 ms
 RR/PP : 796 / 800 ms
 P/QRS/T : 53 / 7 / -22 degrees

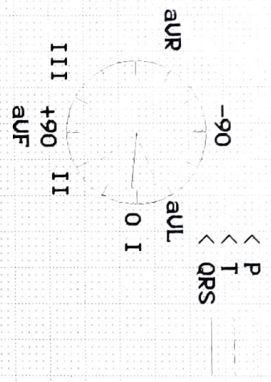

Interpretation:

QR

No. Karthikeyan. m. 81/m

20/08/23

Unconfirmed report.

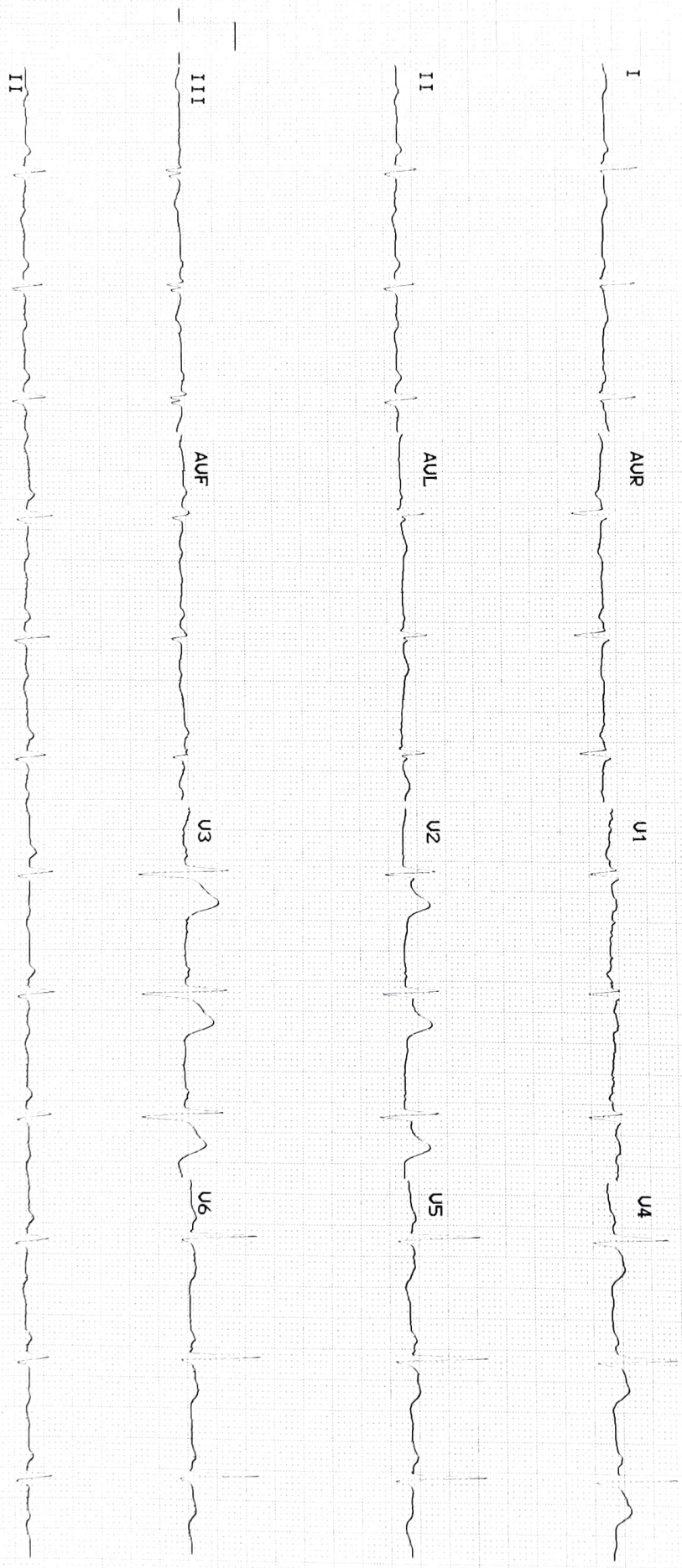

Name KARTHIKEYAN	Date 2023-03-22
Age 31	UHID No.
<input checked="" type="checkbox"/> Male <input type="checkbox"/> Female	Ref. Physician
Ref. Diagnosis	

Echocardiogram Report

Echogenicity Poor Adequate Good Ht. _____ Wt. _____ BSA _____

DIMENSIONS	NORMAL	DIMENSIONS	NORMAL
Ao (ed) <u>2.7</u> cm	(1.5cm / m2)	IVS (Ed) <u>0.8</u> cm	(0.6 - 1.2 cm)
LA (es) <u>3.2</u> cm	(1.5cm / m2)	LVPW (Ed) <u>1.1</u> cm	(0.6 - 1.1 cm)
RVID (ed) <u>1.2</u> cm	(0.9 cm / m2)	EF <u>64%</u>	(0.62 - 0.85)
LVID (ed) <u>3.6</u> cm	(2.6 - 3.4 cm / m2)	% FD <u>34%</u>	(2.8% - 42%)
LVID (es) <u>2.4</u>			

MORPHOLOGICAL DATA

Mitral Valve	AML <u> </u> <u>(N)</u>	Interatrial septum	<u> </u> <u>Intact</u>
	PML <u> </u>	Interventricular septum	<u> </u>
Aortic Valve	<u> </u>	Pulmonary artery	<u> </u>
Tricuspid valve	<u> </u> <u>(N)</u>	Aorta	<u> </u> <u>(N)</u>
Pulmonary valve	<u> </u>	Right atrium	<u> </u>
Right ventricle	<u> </u>	Left atrium	<u> </u>

Left ventricle : LV WALL MOTION ANALYSIS

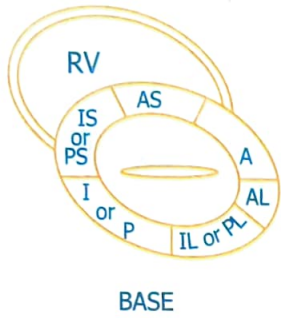

BASE

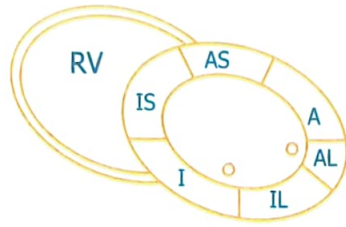

MID

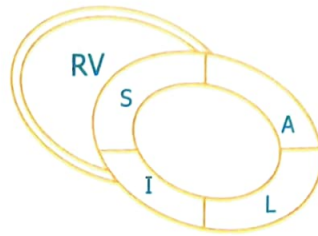

APEX

1. Normal
2. Hypokinesia
3. Akinesia
4. Dyskinesia
5. Aneurysmal

Pericardium

(N)

Doppler studies

(N)

Impression

Adequate w/m 63%.

No RWmt seen

N. part seen.

Done by
Dr. P. MOHAN MBBS PGDCC
 Clinical Cardiologist
 Regn No : 58294

Checked by

Signature
Dr. P. MOHAN MBBS PGDCC
 Consultant - Cardiology
 Regn No : 58294

0/positive.

Arcofemi

(6)

The Apollo Health Check Flow Details

(Customer Copy)

Ms. Karthikeyan .M

Customer Name :

UHD

2

Age : 31/M

Height : 188cm

Weight : 92.7kg

Date : 22.03.23

Time :

BMI : 26.0kg/m²

Done?

Measurements:
WeightKg; Heightcm; BP: 120/70mmHg.

Lab Investigations	
Stool Sample	
Urine Sample	<input checked="" type="checkbox"/>
First Blood Sample (Fasting/Random) Tests Covered	<input checked="" type="checkbox"/>
Second Blood and Urine Sample (After 2 hours of taking Glucose)	<input checked="" type="checkbox"/>
Thyroid Test	
Others	

Diagnostics	
X-Ray Chest (For Females within 10 days of last menstruation period)	<input checked="" type="checkbox"/>
Ultrasound (on full bladder)	<input checked="" type="checkbox"/>
ECG	
PFT	
TMT	
ECHO / Colour Doppler	<input checked="" type="checkbox"/>
Audiometry	
Others	

Consultations and Examination	
Physician Consultation	<input checked="" type="checkbox"/>
Dietician Consultation	
Dental Consultation	
Ophthalmologist Consultation (basic)	<input checked="" type="checkbox"/>
Cardiologist Consultation	
Surgical Examination for Males	
Gynaecology Exam and Pap smear (for females)	
Orthopaedic Consultation	
Paediatrician Consultation	
Others Consultations	

Feedback Form (in the end)

A scar on' Left Eyebrow

Patient Name : Mr. KARTHIKEYAN M
Age/Sex : 31 Y/M
Pres Doctor :
Ref.by : SELF

MR No : FCOI.0000089371
Visit No : FCOIOPV62221
Bill Date : 22-03-2023 08:18
Report Date : 22-03-2023 12:39

X-RAY CHEST PA VIEW

Soft tissues & bones in view are normal.

Lung fields do not reveal any significant pulmonary parenchymal lesion.

Both costophrenic angles are clear.

Cardiac size is within normal limits.

IMPRESSION: NORMAL STUDY.

*End of Report
Results are to be correlated clinically.*

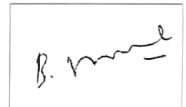

Dr. B.VASANTHA GANESH
MBBS, MD
Radiologist

Technician

Patient Name : Mr. KARTHIKEYAN M
 UHID/MR No. : FCOI.0000089371
 Visit Date : 22-03-2023 08:18
 Sample Collected on : 22-03-2023 08:19
 Ref Doctor : SELF
 Emp/Auth/TPA ID : ***
 Sponsor Name : ARCOFEMI HEALTHCARE LIMITED

Age / Gender : 31Y/Male
 OP Visit No : FCOIOPV62221
 Reported on : 22-03-2023 12:22
 Specimen : EDTA Blood
 Pres Doctor :

DEPARTMENT OF LABORATORY MEDICINE

TEST NAME	RESULT	BIOLOGICAL REFERENCE INTERVALS	UNITS
BLOOD GROUP AND RH TYPE			
BLOOD GROUP AND RH TYPE Method: AGGLUTINATION	O Positive ✓	80 - 120 mg/dl	mg/dl
HAEMOGRAM			
TOTAL LEUKOCYTE COUNT Method: Non Cynmethe	5900 ✓	4000 - 11000 Cumm	
EOSINOPHIL Method: Non Cynmethe	3	1 - 6 %	
BASOPHIL Method: Non Cynmethe	0	0 - 2 %	
MCHC Method: Non Cynmethe	32.7	31 - 36 pg	
PLATELET COUNT Method: Non Cynmethe	2.63 ✓	1.5 - 4.5 Lakhs/cmm	
ESR Method: Non Cynmethe	18	0 - 20 mm/1 Hr	
MCH Method: Non Cynmethe	26.1	26 - 34 pg	
HAEMOGLOBIN Method: Non Cynmethe	14.1 ✓	13 - 17 g/dl (Male) 11 - 15 g/dl (Female)	
PCV / HAEMATOCRIT Method: Non Cynmethe	43.1	40 - 50 % (Male) 36 - 46% (Female)	
RBC COUNT Method: Non Cynmethe	5.39 ✓	4.5 - 6.0 million / cumm (Male) 3.8 - 4.8 million/ cumm (Female)	
MCV Method: Non Cynmethe	80.1	80 - 100fl	
NEUTROPHIL Method: Non Cynmethe	75	40 - 80%	
LYMPHOCYTE Method: Non Cynmethe	20	20 - 40%	
MONOCYTE Method: Non Cynmethe	2	2 - 10%	
TEST NAME	RESULT	BIOLOGICAL REFERENCE INTERVALS	UNITS
LIPID PROFILE TEST (PACKAGE)			
VLDL Method: Calculated	28	7 mg/dl - 35mg/dl	mg/dl
HDL Method: Direct Enzymatic Assay	45 /	40-60	mg/dl
Triglyceride	140 /	50-200	mg/dl

Patient Name : Mr. KARTHIKEYAN M
 UHID/MR No. : FCOI.0000089371
 Visit Date : 22-03-2023 08:18
 Sample Collected on : 22-03-2023 08:19
 Ref Doctor : SELF
 Emp/Auth/TPA ID : ***
 Sponsor Name : ARCOFEMI HEALTHCARE LIMITED

Age / Gender : 31Y/Male
 OP Visit No : FCOIOPV62221
 Reported on : 22-03-2023 12:22
 Specimen : EDTA Blood
 Pres Doctor: :

Method: GPO-PAP			
CHOLESTEROL	168 ✓	Normal <200 mg/dl Borderline high 200 - 239 mg/dl High Risk > 240 mg/dl	mg/dl
Method: CHOD - PAP			
LDL	95 ✓	60 - 150 mg/dl	
Method: Calculated			
KFT - RENAL PROFILE-SERUM			
Urea	24	10 - 50	mg/dl
Method: urease-GLDH			
Creatinine	0.93 ✓	0.5 - 1.3	mg/dl
Method: Jaffe			
Uric Acid	5.0	3.0 - 7.6	mg/dl
Method: TBHBA enzym.color			
LIVER FUNCTION TEST (PACKAGE)			
BILIRUBIN - TOTAL	0.68 ✓	0.1 - 1.2	mg/dL
Method: Daizo			
BILIRUBIN - DIRECT	0.20 ✓	0 - 0.2	mg/dl
Method: DCA			
ALBUMIN	4.8	3.4 - 5.0	g/dl
Method: BCG			
A/G	2.0 ✓	1.0 - 2.0	
Method: Calculated			
SGOT /AST	48	245	IU/l
Method: IFCC			
TOTAL-PROTIEN	7.1	6.4-8.2 gm/dl	gm/dL
Method: Biuret			
ALKA- PHOS	105 ✓	30 - 120 U/L	
Method: IFCC			
GGT	45	<45 U/L	
Method: IFCC			
SGPT/ALT	46 ✓	245	U/L
Method: IFCC			
BILIRUBIN - INDIRECT	0.48	10.60	mg/dl
Method: Calculated			
GGTP: GAMMA GLUTAMYL TRANSPEPTIDASE			
GGTP: GAMMA GLUTAMYL TRANSPEPTIDASE	45 ✓	0 - 49	
Method: IFCC			
GLUCOSE - (FASTING)			
GLUCOSE - (FASTING)	96 ✓	70-110	mg/dl
Method: GOD-PAP			
GLUCOSE - (POST PRANDIAL)			
GLUCOSE - (POST PRANDIAL)	102 ✓	70-140	mg/dl
Method: GOD-PAP			
URINE GLUCOSE(POST PRANDIAL)			

Patient Name : Mr. KARTHIKEYAN M
UHID/MR No. : FCOI.0000089371
Visit Date : 22-03-2023 08:18
Sample Collected on : 22-03-2023 08:19
Ref Doctor : SELF
Emp/Auth/TPA ID : ***
Sponsor Name : ARCOFEMI HEALTHCARE LIMITED

Age / Gender : 31Y/Male
OP Visit No : FCOIOPV62221
Reported on : 22-03-2023 12:22
Specimen : EDTA Blood
Pres Doctor: :

URINE GLUCOSE(POST PRANDIAL). Absent

URINE ROUTINE EXAMINATION

Urine Routine & Microscopy

Colour : Pale Yellow
Appearance : Clear
Specific Gravity : 1.015
pH : 6.5

Chemical Examination

Protein : Nil
Sugar (Fus) : Nil
Ketone Bodies : Nil
Urobilinogen : Normal (< 1mg/dl)
Bile Salts : Nil
Bile Pigments : Nil

Microscopic Examination

Pus Cells : Occasional
Red Blood Cells : Nil
Epithelial Cells : Occasional
Casts : Nil
Crystals : Nil
Others : Nil

Lab Technician / Technologist

End of the report

Results are to be correlated clinically