



ભારતીય વિશિષ્ટ ઓળખાણ પ્રાધિકરણ

ભારત સરકાર
Unique Identification Authority of India
Government of India

નોંધણીની ઓળખ / Enrollment No.: 2715/14859/72563

To,
લીલાબેન પ્રાણુભાઈ પટેલ
Leelaben Pranubhai Patel
C/O Bipinbhai Patel
MOTI DHODIYAWAD

12/04/2013

PARNERA Valsad
Parnera (urban) Valsad Valsad
Gujarat 396020
9879429631

Ref: 1787 / 03T / 242481 / 242491 / P



SB978194405FH



તમારો આધાર નંબર / Your Aadhaar No. :

8306 1818 8469

મારો આધાર, મારી ઓળખ



ભારત સરકાર

Government of India

લીલાબેન પ્રાણુભાઈ પટેલ
Leelaben Pranubhai Patel
જન્મ તારીખ / DOB : 01/06/1972
સ્ત્રી / Female



8306 1818 8469

મારો આધાર, મારી ઓળખ



बैंक ऑफ़ बड़ौदा
Bank of Baroda

नाम बिपिनभाई नमलाभाई पटेल

Name BIPINBHAI NAMALABHAI PATEL

कर्मचारी कूट क्र.

E.C. No. 57757



जारीकर्ता प्राधिकारी
Issuing Authority

धारक के हस्ताक्षर
Signature of Holder



To,

The Coordinator,
Mediwheel (Arcofemi Healthcare Limited)
Helpline number: 011- 41195959

Dear Sir / Madam,

Sub: Annual Health Checkup for the employees of Bank of Baroda

This is to inform you that the following spouse of our employee wishes to avail the facility of Cashless Annual Health Checkup provided by you in terms of our agreement.

PARTICULARS OF HEALTH CHECK UP BENEFICIARY	
NAME	LEELABEN BIPIN PATEL
DATE OF BIRTH	01-06-1972
PROPOSED DATE OF HEALTH CHECKUP FOR EMPLOYEE SPOUSE	13-01-2024
BOOKING REFERENCE NO.	23M57757100081102S
SPOUSE DETAILS	
EMPLOYEE NAME	MR. PATEL BIPIN N
EMPLOYEE EC NO.	57757
EMPLOYEE DESIGNATION	HEAD CASHIER "E" _II
EMPLOYEE PLACE OF WORK	PARNERA
EMPLOYEE BIRTHDATE	17-03-1968

This letter of approval / recommendation is valid if submitted along with copy of the Bank of Baroda employee id card. This approval is valid from **27-12-2023** till **31-03-2024**. The list of medical tests to be conducted is provided in the annexure to this letter. Please note that the said health checkup is a **cashless facility** as per our tie up arrangement. We request you to attend to the health checkup requirement of our employee's spouse and accord your top priority and best resources in this regard. The EC Number and the booking reference number as given in the above table shall be mentioned in the invoice, invariably.

We solicit your co-operation in this regard.

Yours faithfully,

Sd/-

**Chief General Manager
HRM Department
Bank of Baroda**

(Note: This is a computer generated letter. No Signature required. For any clarification, please contact Mediwheel (Arcofemi Healthcare Limited))

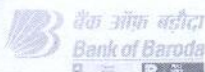



YASHFEEN CARDIAC HOSPITAL™

At. & Po. Viraval, Navsari. 396 445. Phone (H) (02637) 235725

Website : www.yashfeenhospital.in E-mail : info@yashfeenhospital.in
(For Laboratory Reports Only)



Patient Name : LEELABEN PRANUBHAI PATEL Age : 51 Years Sex : F
Ref By Dr. : - Area : Panera Date : 13/01/2024
Sample Time : 13/01/2024 08:53 No : 11 Time : 2:50PM

HAEMOGRAM

Test	Findings	UOM	Normal Range
HAEMOGLOBIN	12.0	gm/dl	M-13.5-17.0 gm/dl F-11.5-15.5 gm/dl
HAEMOGRAM			
RED BLOOD CELL	5.68	10 ⁶ /μL	3.76-5.70
TOTAL LEUCOCYTE COUNT	7800	cells/cumm	4,000-11,000cells/cumm
Differential Count			
Neutrophil	50	%	40-75 %
Lymphocytes	45	%	20-40 %
Eosinophil	1	%	01-06 %
Monocytes	4	%	02-10 %
Basophils	0	%	00-00 %
PLATELET COUNT	259000	lacs/cumm	1.5-5.5 Lacs/cumm
RBC INDICES			
P.C.V.	39.7	%	Male-40-56%, Female-37-47%
M.C.V.	69.9	cu/microns	76.0-94.0
M.C.H.	21.1	pg	27.0-30.0
M.C.H.C.	30.3	-	30.0-35.0
BLOOD GROUP	" A "	-	-
RH FACTOR	POSITIVE	-	-
E.S.R.(1 hour)	32	mm/hr.	Male-5-10 mm/hr, Female-5-20 mm/hr

Remarks

Designed By : Sarita Infotech Pvt. Ltd, Navsari

Yashfeen Cardiac Hospital

Dr. PIVUSH B. CHAUDHARI

M.D. Medicine

Reg. No. G-21518

signature

Technician

Thanks for Reference



YASHFEEN CARDIAC HOSPITAL™

At. & Po. Viraval, Navsari. 396 445. Phone (H) (02637) 235725

Website : www.yashfeenhospital.in E-mail : info@yashfeenhospital.in
(For Laboratory Reports Only)



Patient Name : LEELABEN PRANUBHAI PATEL

Age : 51 Years Sex : F

Ref By Dr. : -

Area : Panera Date : 13/01/2024

Sample Time : 13/01/2024 08:53 No : 11

Time : 2:50PM

HAEMOGLOBIN A1 C ESTIMATION

Test	Findings	UOM	Normal Range
Hb A1C	7.0	%	>8 :Action Suggested, 7-8 :Good Control, <7 :Goal, 6-7 :Near Normal Glycemia, <6 :Non-diabetic Level
Technique METHOD - HPLC		-	
Mean Blood Glucose	155.5	mg/dL	



Dr. PiYUSH B. CHAUDHARI
Dr. PIYUSH B. CHAUDHARI
M. D. Medicine
Reg. No. G 21513

Remarks

Designed By : Sarita Infotech Pvt. Ltd., Navsari

Yashfeen Cardiac Hospital

Dr. Harbejee

Signature

Technician

Thanks for Reference



YASHFEEN CARDIAC HOSPITAL™

At. & Po. Viraval, Navsari. 396 445. Phone (H) (02637) 235725

Website : www.yashfeenhospital.in E-mail : info@yashfeenhospital.in
(For Laboratory Reports Only)



Patient Name : LEELABEN PRANUBHAI PATEL

Age : 51 Years Sex : F

Ref By Dr. : -

Area : Panera

Date : 13/01/2024

Sample Time : 13/01/2024 08:54 No : 11

Time : 2:50PM

BIOCHEMICAL TEST REPORT

Test	Findings	UOM	Normal Range
S.CREATININE	0.6	mg/dL	Male-0.9-1.4 mg/dL, Female-0.8-1.2 mg/dL
BLOOD UREA NITROGEN	18.1	mg/dL	4.7-23.0 mg/dL
S.URIC ACID	6.5	mg/dL	Male:3.5-7.2 mg/dL, Female:2.6-6.0 mg/dL



[Signature]
Dr. PIYUSH B. CHAUDHARI
M.D. Medicine
Reg. No. G-21513

Remarks

Designed By : Sarita Infotech Pvt. Ltd., Navsari

Yashfeen Cardiac Hospital

[Signature]
signature

Thanks for Reference

Technician



YASHFEEN CARDIAC HOSPITAL™

At. & Po. Viraval, Navsari. 396 445. Phone (H) (02637) 235725

Website : www.yashfeenhospital.in E-mail : info@yashfeenhospital.in
(For Laboratory Reports Only)



Patient Name : LEELABEN PRANUBHAI PATEL

Age : 51 Years Sex : F

Ref By Dr. : -

Area : Panera Date : 13/01/2024

Sample Time : 13/01/2024 08:54 No : 11

Time : 2:50PM

LIPID PROFILE TEST REPORT

Test	Findings	UOM	Normal Range
S.CHOLESTEROL	271.4	mg/dL	<200:Desirable, 200-239:Borderline High, >=240:High
HDL CHOLESTEROL	48.5	mg/dL	<40:Low(High Risk), >=60:High(Low Risk)
LDL CHOLESTEROL	227.2	mg/dL	<100.0: Optimal, 100.0-129.0: Nearoptimal/ Aboveoptimal, 130.0-159.0:Borderline High, 160.0-189.0:High, >=190.0:Very High
VLDL CHOLESTEROL	-	mg/dL	Upto 40.0 mg/dL
S.TRIGLYCERIDES	158.0	mg/dL	<150.0:Normal, 150.0-199.0:Borderline high, 200.0-499.0:High, >=500.0:Very High
CHOL/ HDL RATIO	-	mg/dL	LESS THAN 5.0
LDL/ HDL RATIO	-	mg/dL	LESS THAN 5.0
REMARK	<u>SOME LIPIDS ARE HIGH - SO DERIVED PARAMETERS ARE NOT GIVEN</u>		



Dr. PIPUSH B. CHAUDHARI
M.D. Medicine
Reg. No. G-21518

Remarks

Designed By : Sarita Infotech Pvt. Ltd., Navsari

Yashfeen Cardiac Hospital

signature

Thanks for Reference

Technician



YASHFEEN CARDIAC HOSPITAL™

At. & Po. Viraval, Navsari. 396 445. Phone (H) (02637) 235725

Website : www.yashfeenhospital.in E-mail : info@yashfeenhospital.in
(For Laboratory Reports Only)



Patient Name : LEELABEN PRANUBHAI PATEL

Age : 51 Years Sex : F

Ref By Dr. : -

Area : Panera

Date : 13/01/2024

Sample Time : 13/01/2024 08:54 No : 11

Time : 2:50PM

LIVER FUNCTION TEST REPORT

Test	Findings	UOM	Normal Range
TOTAL BILIRUBIN	0.3	mg/dL	0-1.0 mg/dL
DIRECT BILIRUBIN	0.1	mg/dL	0-0.8 mg/dL
INDIRECT BILIRUBIN	0.2	mg/dL	0-0.2 mg/dL
SGPT	28.3	U/L	Below 40.0 U/L
S.ALKALINE PHOSPHATASE	77.7	U/L	Child-170.0-515.0 U/L, Adults-37.0-147.0 U/L
TOTAL PROTEIN	7.6	g/dl	6.0-8.0 g/dl
ALBUMIN	4.6	g/dl	3.0-5.0 g/dl
GLOBULIN	3.0	g/dl	3.0-3.5 g/dl
A/G	1.5	g/dl	
SGOT	19.6	U/L	Below 40.0 U/L



Dr. P. P. P. CHAUDHARI
M.D. Medicine
Reg. No. G-21518

Remarks

Designed By : Sarita Infotech Pvt. Ltd., Navsari

Yashfeen Cardiac Hospital

signature
Technician

Thanks for Reference



YASHFEEN CARDIAC HOSPITAL™

At. & Po. Viraval, Navsari. 396 445. Phone (H) (02637) 235725

Website : www.yashfeenhospital.in E-mail : info@yashfeenhospital.in
(For Laboratory Reports Only)



Patient Name : LEELABEN PRANUBHAI PATEL
Ref By Dr. : -
Sample Time : 13/01/2024 08:54 No : 11

Age : 51 Years Sex : F
Area : Panera Date : 13/01/2024
Time : 2:50PM

THYROID FUNCTION TEST REPORT

Test	Findings	UOM	Normal Range
T3 (TRIODOTHYRONINE)	1.25	ng/ml	Newborns:0.73-2.88, 6 Days-3 Months:0.80-2.75, 4-12Months:0.86-2.65, 1-6 Years:0.92-2.48, 7-11 Years:0.93-2.31, 12-20Years:0.91-2.18, Adults:0.80-2.00
T4(THYROXINE)	8.13	µg/dl	Newborns:5.04-18.5, 6 Days-3 Months:5.41-17.0, 4-12 Months:5.67-16.0, 1-6 Years:5.95-14.7, 7-11 Years:5.99-13.8, 12-20 Years:5.91-13.2, Adults:5.10-14.1
TSH	3.91	µIU/ml	Newborns:0.70-15.2, 6 Days-3 Months:0.72-11.0, 4-12 Months:0.73-8.35, 1-6 Years:0.70-5.97, 7-11 Years:0.60-4.84, 12-20 Years:0.51-4.30, Adults:0.27-4.20

TECHNIQUE
ELECTROCHEMILUMINESCEN
CE



Dr. AYUSH B. CHAUDHARI
M.D. Medicine
Reg. No. G-21518

Remarks

Designed By : Sarita Infotech Pvt. Ltd., Navsari

Yashfeen Cardiac Hospital

signature
Technician

Thanks for Reference



YASHFEEN CARDIAC HOSPITAL™

At. & Po. Viraval, Navsari. 396 445. Phone (H) (02637) 235725

Website : www.yashfeenhospital.in E-mail : info@yashfeenhospital.in
(For Laboratory Reports Only)



Patient Name : LEELABEN PRANUBHAI PATEL

Age : 51 Years Sex : F

Ref By Dr. : -

Area : Panera Date : 13/01/2024

Sample Time : 13/01/2024 08:54 No : 11

Time : 2:50PM

GGT TEST REPORT

Test	Findings	UOM	Normal Range
SERUM GGT	35	U/L	10.0-71.0 U/L



Dr. PIYUSH B. CHAUDHARI
M.D. Medicine
Reg. No. G-21518

Remarks

Designed By : Sarita Infotech Pvt. Ltd., Navsari

Yashfeen Cardiac Hospital

signature
Technician

Thanks for Reference



YASHFEEN CARDIAC HOSPITAL™

At. & Po. Viraval, Navsari. 396 445. Phone (H) (02637) 235725

Website : www.yashfeenhospital.in E-mail : info@yashfeenhospital.in
(For Laboratory Reports Only)



Patient Name : LEELABEN PRANUBHAI PATEL

Age : 51 Years Sex : F

Ref By Dr. : -

Area : Panera

Date : 13/01/2024

Sample Time : 13/01/2024 08:54 No : 11

Time : 2:50PM

ROUTINE URINE ANALYSIS

Test	Findings	UOM	Normal Range
<u>PHYSICAL EXAMINATION</u>			
Quantity	-	-	
Colour	YELLOW	-	
Appearance	CLEAR	-	
Reaction	ACIDIC	-	
Sp. Gravity	1.003	-	
<u>CHEMICAL EXAMINATION</u>			
U.Albumin	NIL	-	
Sugar	NIL	-	
Acetone	NIL	-	
Bile Salt	NIL	-	
Bile Pigment	NIL	-	
Occult Blood	NIL	-	
<u>MICROSCOPIC EXAMINATION</u>			
Pus Cells	1-2	/hpf	
Epithelial cells	1-2	/hpf	
Red cells	ABSENT	/hpf	
Casts	-	/hpf	
Crystals	-	/hpf	
Others	-	/hpf	



Dr. P.USH B. CHAUDHARI
M.D. Medicine
Reg. No. G-21518

Remarks

Designed By : Sarita Infotech Pvt. Ltd., Navsari

Yashfeen Cardiac Hospital

Signature

Technician

Thanks for Reference



YASHFEEN CARDIAC HOSPITAL™

At. & Po. Viraval, Navsari. 396 445. Phone (H) (02637) 235725

Website : www.yashfeenhospital.in E-mail : info@yashfeenhospital.in
(For Laboratory Reports Only)



Patient Name : LEELABEN PRANUBHAI PATEL

Age : 51 Years Sex : F

Ref By Dr. : -

Area : Panera

Date : 13/01/2024

Sample Time : 13/01/2024 08:55 No : 11

Time : 2:50PM

BLOOD SUGAR TEST REPORT

Test	Findings	UOM	Normal Range
FASTING BLOOD SUGAR	116.5	mg/dL	70-110 mg/dL
FASTING URINE SUGAR	NIL	-	NIL
POSTPANDRIAL BLOOD SUGAR	176.0	mg/dL	70-140 mg/dL
POSTPANDRIAL URINE SUGAR	NIL	-	NIL



Dr. Piyush B. Chaudhari
M.D. Medicine
Reg. No. G-21518

Remarks

Designed By : Sarita Infotech Pvt. Ltd., Navsari

Yashfeen Cardiac Hospital

Signature
Technician

Thanks for Reference



YASHFEEN CARDIAC HOSPITAL™

MANAGED BY :- YASHFEEN FOUNDATION

VIRAVAL, NAVSARI. 396 445. PHONE : (H) (02637) 235725

Website : www.yashfeenhospital.in E-mail : info@yashfeenhospital.in



(Regd. No. E / 1390 / Navsari)

2D ECHO CARDIOGRAPHY COLOUR DOPPLER REPORT

Patient Name & No	: LEELABEN PRANUBHAI PATEL CH23041549	Age/Sex	UHID :	: 5237
Doctor	: Mohil Nagad	51/ F	No :	: 6150
Referred By	:		Date :	: 13/01/2024

M-Mode findings

LVIDd : 45mm
 LVIDs : 30mm
 IVSd : 10mm
 PWd : 09mm
 EF : 60%
 Aorta : 22mm
 LA : 30mm

2D Imaging

Aortic Valve : Trileaflet, Normal
 Mitral Valve : Thin, Pliable, Normal Mobility, Normal function
 Tricuspid Valve : Normal
 Pulmonary Valve : Normal

=> : All cardiac chambers are normal sized.
 => : All cardiac valves are normal.
 => : No regional wall motion abnormality.
 => : Normal LV systolic function.
 => : Normal LV diastolic function.
 => : IAS/IVS intact.
 => : No obvious clots/ vegetations/ or effusion.
 => : IVC Normal size.

Doppler Findings

=> : No MS/MR, No TS/TR, No AS/AR & No PS/PR
 Mitral inflow Pattern : E > A
 Tissue Doppler Findings : E' > A'

Impression : Normal LVEF:60%, No RWMA.



Report Prepared By

Mohil Nagad
DR. MOHIL NAGAD
 M.D. Medicine, D. Mohil Sheikh
 Senior Consultant, Inter (Phy) Dipl Cardiology
 Reg. No. G-22893
 Non Invasive Cardiologist
 YASHFEEN HOSPITAL, NAVSARI

Designed By : Sarita Infotech Pvt. Ltd., Navsari



YASHFEEN CARDIAC HOSPITAL EYE DEPARTMENT

Chief Complaint :

Acute Cheeky

Medical History : ~~DM / HT / Asthama / Allergy / Heart / Thyroid / TB / Anticoagulants~~

Family History :

Past Ocular History :

H/O was Clear ^{clear}

Ocular Trauma :

Visual Acuity :

6/12 C 6/12

IOP :

NAME

13_JAN_2024 PM 03:08

NO. 9383

SN: 4771998

REF. DATA

VD: 12.00 CYL: MIX

<R>	S	C	A
-	0.00	- 0.25	155
-	0.00	- 0.25	155
-	0.00	- 0.25	154
-	0.00	- 0.25	155
S. E.	- 0.25		

<L>	S	C	A
+	0.25	- 0.75	100
+	0.25	- 0.75	100
+	0.25	- 0.75	100
+	0.25	- 0.75	100
S. E.	- 0.25		

PD: 65.5

	RIGHT EYE (PH.....)				LEFT			
	Sph.	Cyl.	Axis	V/A	Sph.	Cyl.	Axis	V/A
Distance	<i>R</i>			<i>6/9</i>	<i>L</i>			<i>6/11</i>
Near	<i>L</i>			<i>arm & 2.00 Dm</i>				<i>6/6</i>

Constant/Distance/Reading/Bi-Focal/Progressive/Separate Glasses

Early Cataract

*Actn
Reg. Refr
After 6 months*



U/S

Dr



YASHFEEN IMAGING & RADIOLOGY DEPARTMENT

MANAGED BY :- YASHFEEN FOUNDATION

VIRAVAL, NAVSARI. 396 445. PHONE : (H) (02637) 235725

Website : www.yashfeenhospital.in E-mail : info@yashfeenhospital.in

Name	LEELABEN P. PATEL	Age	51Y/F
Ref by Dr	SELF	Date	13/01/2024

USG ABDOMEN & PELVIS (SCREENING)(TVS)

Liver appears normal in size & shape with bright echopattern.
No e/o focal lesion. IHBR appear normal.
PV and CBD appear normal.

Gall bladder appears distended & normal in shape & size. No e/o calculus or mass seen.
Walls appear normal.

Pancreas appears normal in size and echogenicity. No e/o focal or diffuse lesion.

Spleen appears normal in size and shows normal echopattern. No e/o focal lesion.

Both Kidneys appear normal in size and echopattern. CM Differentiation is preserved.
No e/o calculus or hydronephrosis on either side.
Perirenal spaces appear normal on either side.
Suprarenal regions appear normal on either side. No e/o mass lesion.

Bladder is physiologically distended. No e/o calculus or mass. Walls appear normal.

Uterus is not seen post hysterectomy status.

RIF region appears normal.

No e/o ascites.

IMPRESSION:

Grade II fatty changes in liver.

Dr. DHARMESH DESAI
(M.D. Radiology)
Reg. No. G - 45284
YASHFEEN GROUP OF HOSPITAL
MD



YASHFEEN IMAGING & RADIOLOGY DEPARTMENT

MANAGED BY :- YASHFEEN FOUNDATION

VIRAVAL, NAVSARI. 396 445. PHONE : (H) (02637) 235725

Website : www.yashfeenhospital.in E-mail : info@yashfeenhospital.in

Name	LEELABEN P. PATEL	Age	51Y/F
Ref by Dr	SELF	Date	13/01/2024

USG BOTH BREASTS (SCREENING)

Breast parenchyma appears normal.
No e/o focal solid or cystic lesion.
No e/o mass or abscess.
No e/o calcification.
Skin and subcutaneous tissue appears normal
Pectoral muscles appear normal
Axillary region appears normal.

IMPRESSION:

No significant abnormality detected.



DM
Dr. Dharmesh Desai
(M.D. Radiology)
Reg. No. MD-45284

YASHFEEN GROUP OF HOSPITALS

Please contact immediately for any typographical error.
This is only professional opinion, not a final diagnosis. Kindly correlate clinically. Not valid for medicolegal purpose.

ECG REPORT

ID : 4 Ieclaben 51Years Female

HR : 86 bpm
P : 104 ms
PR : 159 ms
QRS : 71 ms
QT/QTc : 340/407 ms
P/QRS/T : 62/27/-61 °
RV5/SV1 : 1.561/1.169 mV

Diagnosis Information:
Sinus Rhythm
Poor R Wave Progression(V3)
Flattened T Wave(I,aVL,V5)

Dr. PIYUSH B. CHAUDHARI
M.D. Medicine
Reg. No. G-21518



Report Confirmed by:

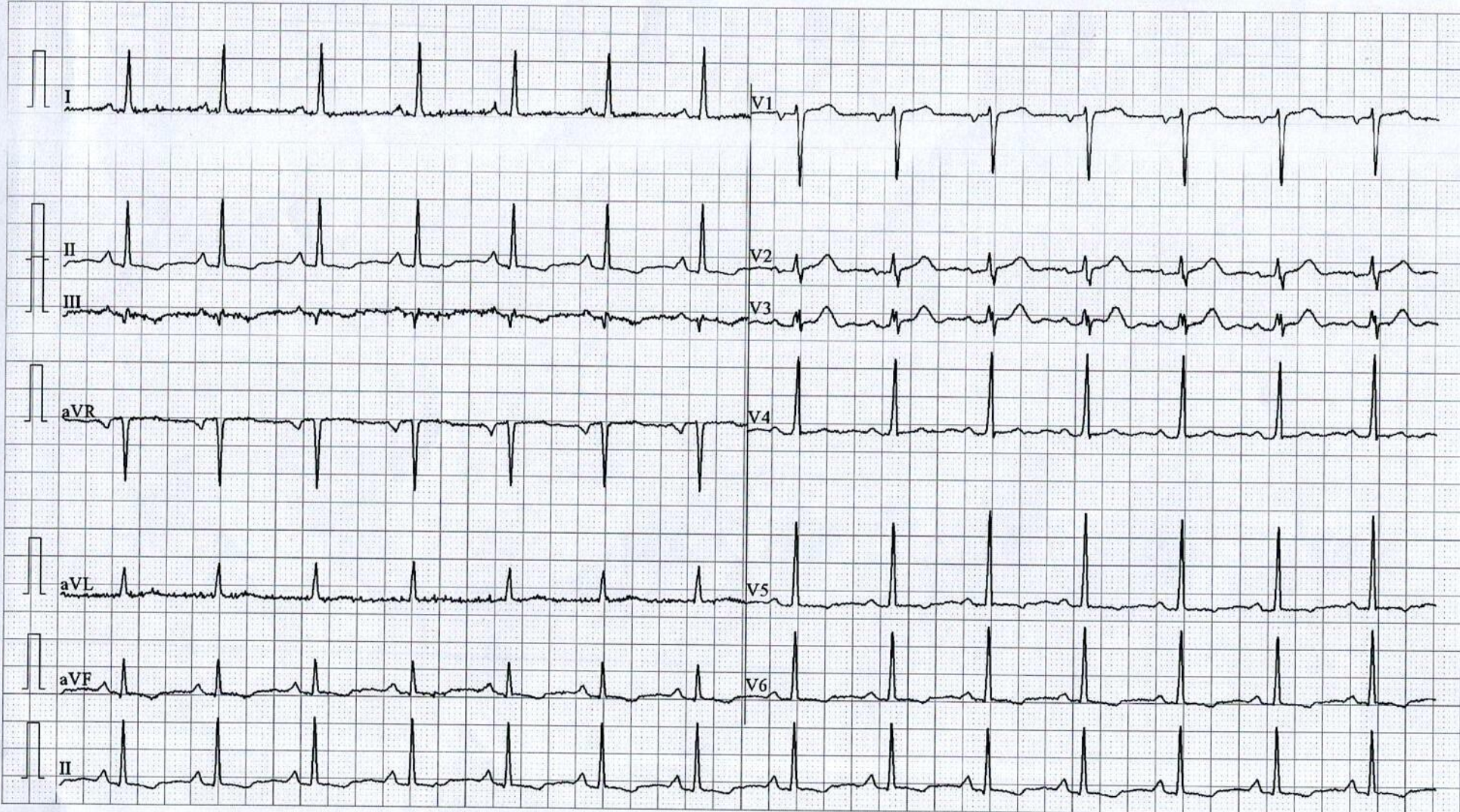

YASHFEEN IMAGING & RADIOLOGY DEPARTMENT

MANAGED BY :- YASHFEEN FOUNDATION

VIRAVAL, NAVSARI. 396 445. PHONE : (H) (02637) 235725

Website : www.yashfeenhospital.in E-mail : info@yashfeenhospital.in

Patient's Name:	LEELABEN P. PATEL	Age & Sex:	51 Y/F
Ref. by Dr.	SELF	Date:	13-01-2024

X RAY CHEST (PA VIEW)

Both lung fields appear normal.

Both hila appear normal.

Both CP angles appear clear.

Cardiac size appears within normal limit.

Both domes of diaphragm appear normal.

Bony thoracic cage appears normal.

IMPRESS!ON:

- Normal X-ray chest (PA view).



DM
Dr. Dharmesh Desai
(M.D. Radiology)
Reg. No. G - 45284

YASHFEEN GROUP OF HOSPITAL

*Please contact immediately for any typographical error.
This is only professional opinion, not a final diagnosis. Kindly correlate clinically. Not valid for medicolegal purpose.*

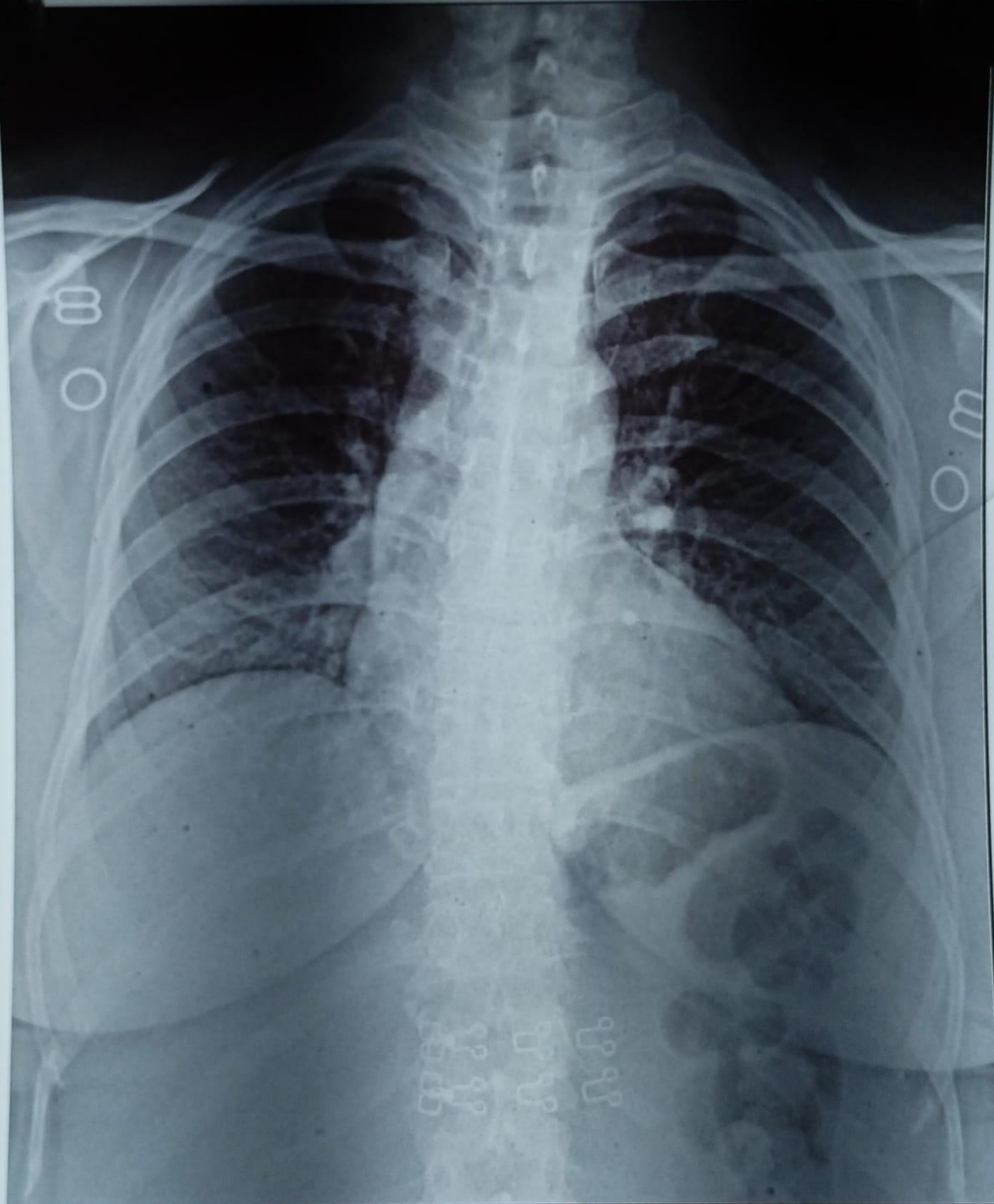

H23041549 LEELABEN P PATEL 51Y 130124376 ChestErect PA 13/01/2024
YASHFEEN GROUP OF HOSPITALS NAVSARI PH:9924047789



 **GPS Map**
Camera Lite

3-10K, Viraval Village, Navsari, Viraval, Gujarat 396445, India

Latitude

20.962141°

Longitude

72.9291453°

Local 15:21:28

GMT 09:51:28

Altitude 6 meters

Saturday, 13.01.2024

Note : Captured by GPS Map Camera Lite