

Name: Mrs. Sangita Katskare Date: 31/03/23

Age: 49y Sex: M/F Weight: 64.4 kg Height: 157 Inc BMI: 26.1

BP: 120/70 mmHg Pulse: 99 bpm RBS: _____ mg/dl

SpO2 - 98%

LMP - 8/03/23

49/F

- 4c DM
- On OHA's
- Temimet (20+500) 1/2 - x - x
- Reclimet XR (60+500) x - x - 1
- On TIT from Dermatologist
- HbA1c - 9.1
- TG - 499
- LDL - 132
- S-TSH - 34.4
- Fatty Liver

O/E
JVP
 Cvr
 Cvs
 P/A

Adv.

- T. Temimet (20+500) 1 - x - x
BBF
- T. Reclimet XR (60+500) 1 - x - 1
- T. Atorlip 10 x - x - 1
(90) A/D
- T. Thyrox 88ug 1 - x - x
BBF
- T. Cebadex CZS 1 - x - x
A/B/F

To see Diabetologist

- F & PMBS after lunch
- FBS } after 3mths.
- PMBS }
- HbA1c }
- FLP }
- S-TSH }

Name: Mrs. Sangitua Katghare. Date: 31/3/23.

Age: 49. Sex: M/F Weight: _____ kg Height: _____ inc BMI: _____

BP: _____ mmHg Pulse: _____ bpm RBS: _____ mg/dl

Routine Dental Check up.

PMH → DM (↓ medication for same).

O/C: → prosthesis: 6.1

generalised attrition.

Alu: - FDR.

Dr. Pujal.

Name: Mrs Sangitha Katghare Date: 31/03/2022
Age: 49y Sex: M/F Weight: _____ kg Height: _____ inc BMI: _____
BP: _____ mmHg Pulse: _____ bpm RBS: _____ mg/dl

FOR HEALTH CHECK UP

LMP - 08/03/2022

COMPLAINTS

O/E

P/A - soft
P/S - cx (H)
P/V - vaginitis (P)
- NAD

PAP SMEAR - taken

B/L BREAST

- soft

ADV

CLINDAM V₃ vaginal pessary HS
0 _____ 1 _____ (3)
दिवस ए days





MC-4807



DEPARTMENT OF BIOCHEMISTRY

Patient Name : Mrs. SANGITHA KATGHARE	Age / Gender : 49 Y(s)/Female
Bill No/ UMR No : BIL2223026131/UMR2223139686	Referred By : Dr. Vimmi Goel MBBS,MD
Received Dt : 31-Mar-23 12:38 pm	Report Date : 31-Mar-23 02:10 pm

<u>Parameter</u>	<u>Specimen</u>	<u>Results</u>	<u>Biological Reference</u>	<u>Method</u>
Post Prandial Plasma Glucose	Plasma	162	< 140 mg/dl	GOD/POD, Colorimetric

Interpretation:

Clinical Decision Value as per ADA Guidelines 2021

Diabetes Mellites If,

Fasting \geq 126 mg/dl

Random/2Hrs. OGTT \geq 200 mg/dl

Impaired Fasting = 100-125 mg/dl

Impaired Glucose Tolerance = 140-199 mg/dl

*** End Of Report ***

Suggested Clinical Correlation * If necessary, Please discuss

Verified By : : 11100028

Test results related only to the item tested.

No part of the report can be reproduced without written permission of the laboratory.

Dr. Anuradha Deshmukh, MBBS,MD

CONSULTANT MICROBIOLOGIST

SPANV Medisearch Lifesciences Private Limited
44, Parwana Bhawan, Kingsway, Nagpur - 440 001, Maharashtra, India.

Phone: +91 0712 6789100

CIN: U74999MH2018PTC303510



DEPARTMENT OF PATHOLOGY

Patient Name : Mrs. SANGITHA KATGHARE	Age / Gender : 49 Y(s)/Female
Bill No/ UMR No : BIL2223026131/UMR2223139686	Referred By : Dr. Vimmi Goel MBBS,MD
Received Dt : 31-Mar-23 08:42 am	Report Date : 31-Mar-23 11:36 am

HAEMOGRAM

<u>Parameter</u>	<u>Specimen</u>	<u>Results</u>	<u>Biological Reference</u>	<u>Method</u>
Haemoglobin	Blood	14.3	12.0 - 15.0 gm%	Photometric
Haematocrit(PCV)		42.2	36.0 - 46.0 Vol%	Calculated
RBC Count		5.09	3.8 - 4.8 Millions/cumm	Photometric
Mean Cell Volume (MCV)		83	83 - 101 fl	Calculated
Mean Cell Haemoglobin (MCH)		28.2	27 - 32 pg	Calculated
Mean Cell Haemoglobin Concentration (MCHC)		33.9	31.5 - 35.0 g/l	Calculated
RDW		16.0	11.5 - 14.0 %	Calculated
Platelet count		266	150 - 450 10^3 /cumm	Impedance
WBC Count		12200	4000 - 11000 cells/cumm	Impedance

DIFFERENTIAL COUNT

Neutrophils	66.8	50 - 70 %	Flow Cytometry/Light microscopy
Lymphocytes	30.3	20 - 40 %	Flow Cytometry/Light microscopy
Eosinophils	1.1	1 - 6 %	Flow Cytometry/Light microscopy
Monocytes	1.8	2 - 10 %	Flow Cytometry/Light microscopy
Basophils	0.0	0 - 1 %	Flow Cytometry/Light microscopy
Absolute Neutrophil Count	8149.6	2000 - 7000 /cumm	Calculated
Absolute Lymphocyte Count	3696.6	1000 - 4800 /cumm	Calculated
Absolute Eosinophil Count	134.2	20 - 500 /cumm	Calculated
Absolute Monocyte Count	219.6	200 - 1000 /cumm	Calculated



DEPARTMENT OF PATHOLOGY

Patient Name : Mrs. SANGITHA KATGHARE	Age / Gender : 49 Y(s)/Female
Bill No/ UMR No : BIL2223026131/UMR2223139686	Referred By : Dr. Vimmi Goel MBBS,MD
Received Dt : 31-Mar-23 08:42 am	Report Date : 31-Mar-23 11:36 am

<u>Parameter</u>	<u>Specimen</u>	<u>Results</u>	<u>Biological Reference</u>	<u>Method</u>
Absolute Basophil Count		0	0 - 100 /cumm	Calculated
PERIPHERAL SMEAR				
RBC		Normochromic Normocytic		
Anisocytosis		Anisocytosis +(Few)		
WBC		As Above		
Platelets		Adequate		
ESR		09	0 - 20 mm/hr	Automated Westergren's Method

*** End Of Report ***

Suggested Clinical Correlation * If necessary, Please discuss

Verified By : : 11100245

Test results related only to the item tested.

No part of the report can be reproduced without written permission of the laboratory.

Dr. VAIDEHEE NAIK, MBBS,MD
CONSULTANT PATHOLOGIST



MC-4807



DEPARTMENT OF BIOCHEMISTRY

Patient Name : Mrs. SANGITHA KATGHARE

Age / Gender : 49 Y(s)/Female

Bill No/ UMR No : BIL2223026131/UMR2223139686

Referred By : Dr. Vimmi Goel MBBS,MD

Received Dt : 31-Mar-23 08:42 am

Report Date : 31-Mar-23 10:31 am

GLYCOSYLATED HAEMOGLOBIN (HBA1C)

<u>Parameter</u>	<u>Specimen</u>	<u>Results</u>	<u>Biological Reference</u>	<u>Method</u>
HbA1c	Blood	9.1	Non-Diabetic : ≤ 5.6 % Pre-Diabetic : 5.7 - 6.4 % Diabetic : ≥ 6.5 %	HPLC

*** End Of Report ***

Suggested Clinical Correlation * If necessary, Please discuss

Verified By : : 11100245

Test results related only to the item tested.

No part of the report can be reproduced without written permission of the laboratory.

Dr. VAIDEHEE NAIK, MBBS,MD

CONSULTANT PATHOLOGIST



MC-4807



DEPARTMENT OF BIOCHEMISTRY

Patient Name : Mrs. SANGITHA KATGHARE	Age /Gender : 49 Y(s)/Female
Bill No/ UMR No : BIL2223026131/UMR2223139686	Referred By : Dr. Vimmi Goel MBBS,MD
Received Dt : 31-Mar-23 08:42 am	Report Date : 31-Mar-23 11:21 am

LIPID PROFILE

<u>Parameter</u>	<u>Specimen</u>	<u>Results</u>	<u>Method</u>
Total Cholesterol	Serum	257	Enzymatic(CHE/CHO/PO D)
Triglycerides		499	Enzymatic (Lipase/GK/GPO/POD)
HDL Cholesterol Direct		59	Phosphotungstic acid/mgcl-Enzymatic (microslide)
LDL Cholesterol Direct		132.78	Enzymatic
VLDL Cholesterol		100	Calculated
Tot Chol/HDL Ratio		4	Calculation

<u>Intiate therapeutic</u>	<u>Consider Drug therapy</u>	<u>LDC-C</u>
CHD OR CHD risk equivalent	>100	>130, optional at 100-129
Multiple major risk factors conferring 10 yrs CHD risk>20%		<100
Two or more additional major risk factors,10 yrs CHD risk <20%	>130	10 yrs risk 10-20 % >130
No additional major risk or one additional major risk factor	>160	10 yrs risk <10% >160
		>190,optional at 160-189
		<160

*** End Of Report ***

Suggested Clinical Correlation * If necessary, Please discuss

Verified By : : 11100184

Test results related only to the item tested.

No part of the report can be reproduced without written permission of the laboratory.

Dr. Anuradha Deshmukh, MBBS,MD
CONSULTANT MICROBIOLOGIST



MC-4807

**DEPARTMENT OF BIOCHEMISTRY**

Patient Name : Mrs. SANGITHA KATGHARE	Age / Gender : 49 Y(s)/Female
Bill No/ UMR No : BIL2223026131/UMR2223139686	Referred By : Dr. Vimmi Goel MBBS,MD
Received Dt : 31-Mar-23 08:42 am	Report Date : 31-Mar-23 11:21 am

LIVER FUNCTION TEST(LFT)

<u>Parameter</u>	<u>Specimen</u>	<u>Results</u>	<u>Biological Reference</u>	<u>Method</u>
Total Billrubin	Serum	0.61	0.2 - 1.3 mg/dl	Azobillirubin/Dyphylline
Direct Billrubin		0.29	0.1 - 0.3 mg/dl	Calculated
Indirect Billrubin		0.32	0.1 - 1.1 mg/dl	Duel wavelength spectrophotometric pNPP/AMP buffer
Alkaline Phosphatase		109	38 - 126 U/L	Kinetic with pyridoxal 5 phosphate
SGPT/ALT		29	13 - 45 U/L	Kinetic with pyridoxal 5 phosphate
SGOT/AST		24	13 - 35 U/L	Biuret (Alkaline cupric sulphate)
Serum Total Protein		6.91	6.3 - 8.2 gm/dl	Bromocresol green Dye Binding
Albumin Serum		3.97	3.5 - 5.0 gm/dl	Calculated
Globulin		2.94	2.0 - 4.0 gm/	
A/G Ratio		1.4		

*** End Of Report ***

Suggested Clinical Correlation * If necessary, Please discuss

Verified By : : 11100184

Test results related only to the item tested.

No part of the report can be reproduced without written permission of the laboratory.

Dr. Anuradha Deshmukh, MBBS,MD**CONSULTANT MICROBIOLOGIST**



MC-4507



DEPARTMENT OF BIOCHEMISTRY

Patient Name : Mrs. SANGITHA KATGHARE	Age / Gender : 49 Y(s)/Female
Bill No/ UMR No : BIL2223026131/UMR2223139686	Referred By : Dr. Vimmi Goel MBBS,MD
Received Dt : 31-Mar-23 08:42 am	Report Date : 31-Mar-23 11:21 am

LIVER FUNCTION TEST (LFT)

Parameter	Specimen	Results	Biological Reference	Method
Total Bilirubin	Serum	0.61	0.2 - 1.3 mg/dl	Azobilirubin/Dyphylline
Direct Bilirubin		0.29	0.1 - 0.3 mg/dl	Calculated
Indirect Bilirubin		0.32	0.1 - 1.1 mg/dl	Dual wavelength spectrophotometric
Alkaline Phosphatase		109	38 - 126 U/L	pNPP/AMP buffer
SGPT/ALT		29	13 - 45 U/L	Kinetic with pyridoxal 5 phosphate
SGOT/AST		24	13 - 35 U/L	Kinetic with pyridoxal 5 phosphate
Serum Total Protein		6.91	6.3 - 8.2 gm/dl	Biuret (Alkaline cupric sulphate)
Albumin Serum		3.97	3.5 - 5.0 gm/dl	Bromocresol green Dye Binding
Globulin		2.94	2.0 - 4.0 gm/	Calculated
A/G Ratio		1.4		

*** End Of Report ***

Suggested Clinical Correlation * If necessary, Please discuss

Verified By : : 11100184

Test results related only to the item tested.

No part of the report can be reproduced without written permission of the laboratory.

Dr. Anuradha Deshmukh, MBBS,MD

CONSULTANT MICROBIOLOGIST



CLINICAL DIAGNOSTIC LABORATORY

DEPARTMENT OF BIOCHEMISTRY

Patient Name : Mrs. SANGITHA KATGHARE	Age / Gender : 49 Y(s)/Female
Bill No/ UMR No : BIL2223026131/UMR2223139686	Referred By : Dr. Vimmi Goel MBBS,MD
Received Dt : 31-Mar-23 08:42 am	Report Date : 31-Mar-23 11:21 am

<u>Parameter</u>	<u>Specimen</u>	<u>Result Values</u>	<u>Biological Reference</u>	<u>Method</u>
RFT				
Blood Urea	Serum	10	15.0 - 36.0 mg/dl	Urease with indicator dye
Creatinine		0.5	0.52 - 1.04 mg/dl	Enzymatic (creatinine amidohydrolase)
GFR		114.9		Calculation by CKD-EPI 2021
Sodium		138	136 - 145 mmol/L	Direct ion selective electrode
Potassium		3.82	3.5 - 5.1 mmol/L	Direct ion selective electrode
THYROID PROFILE				
T3		1.49	0.55 - 1.70 ng/ml	Enhanced chemiluminescence
Free T4		0.60	0.80 - 1.70 ng/dl	Enhanced Chemiluminescence
TSH		34.4	0.50 - 4.80 uIU/ml	Enhanced chemiluminescence

(Handwritten Signature)



MC-4807

**DEPARTMENT OF PATHOLOGY**

Patient Name : Mrs. SANGITHA KATGHARE **Age / Gender** : 49 Y(s)/Female
Bill No/ UMR No : BIL2223026131/UMR2223139686 **Referred By** : Dr. Vimmi Goel MBBS,MD
Received Dt : 31-Mar-23 10:17 am **Report Date** : 31-Mar-23 11:38 am

URINE MICROSCOPY

<u>Parameter</u>	<u>Specimen</u>	<u>Results</u>	<u>Method</u>
<u>PHYSICAL EXAMINATION</u>			
Volume	Urine	30 ml	
Colour.		Pale yellow	
Appearance		Clear	
<u>CHEMICAL EXAMINATION</u>			
Reaction (pH)		6.5	4.6 - 8.0 Indicators
Specific gravity		1.005	1.005 - 1.025 ion concentration
Urine Protein		Negative	protein error of pH indicator
Sugar		Negative	GOD/POD
Bilirubin		Negative	Diazonium
Ketone Bodies		Negative	Legal's est Principle
Nitrate		Negative	
Urobilinogen		Normal	Ehrlich's Reaction
<u>MICROSCOPIC EXAMINATION</u>			
Epithelial Cells		0-1	0 - 4 /hpf Manual
R.B.C.		Absent	0 - 4 /hpf Manual
Pus Cells		0-1	0 - 4 /hpf Manual
Casts		Absent	Manual
Crystals		Absent	Manual
Others		.	

*** End Of Report ***

Suggested Clinical Correlation * If necessary, Please discuss

Verified By : : 11100400

Test results related only to the item tested.

No part of the report can be reproduced without written permission of the laboratory.

Dr. Anuradha Deshmukh, MBBS,MD**CONSULTANT MICROBIOLOGIST**



DEPARTMENT OF IMMUNO HAEMATOLOGY

Patient Name : Mrs. SANGITHA KATGHARE **Age / Gender** : 49 Y(s)/Female
Bill No/ UMR No : BIL2223026131/UMR2223139686 **Referred By** : Dr. Vimmi Goel MBBS,MD
Received Dt : 31-Mar-23 08:42 am **Report Date** : 31-Mar-23 11:21 am

BLOOD GROUPING AND RH

<u>Parameter</u>	<u>Specimen</u>	<u>Results</u>	
BLOOD GROUP.	EDTA Whole Blood & Plasma/ Serum	" O "	Gel Card Method
Rh (D) Typing.		" Positive "(+Ve)	

*** End Of Report ***

Suggested Clinical Correlation * If necessary, Please discuss

Verified By : : 11100245

Test results related only to the item tested.

No part of the report can be reproduced without written permission of the laboratory.

Dr. Anuradha Deshmukh, MBBS,MD

CONSULTANT MICROBIOLOGIST



DEPARTMENT OF BIOCHEMISTRY

Patient Name : Mrs. SANGITHA KATGHARE	Age / Gender : 49 Y(s)/Female
Bill No/ UMR No : BIL2223026131/UMR2223139686	Referred By : Dr. Vimmi Goel MBBS,MD
Received Dt : 31-Mar-23 01:33 pm	Report Date : 31-Mar-23 02:39 pm

URINE SUGAR

Parameter
Urine Glucose

Result Values

1+ (Approx
50mg/dl)
*** End Of Report ***

Suggested Clinical Correlation * If necessary, Please discuss

Verified By : : 11100400

Test results related only to the item tested.

No part of the report can be reproduced without written permission of the laboratory.

Dr. Anuradha Deshmukh, MBBS,MD

CONSULTANT MICROBIOLOGIST

DEPARTMENT OF RADIOLOGY & IMAGING SCIENCE

NAME	SANGITHA KATGHARE	STUDY DATE	31-03-2023 09:16:49
AGE/ SEX	49Y9M9D / F	HOSPITAL NO.	UMR2223139686
ACCESSION NO.	BIL2223026131-10	MODALITY	DX
REPORTED ON	31-03-2023 10:17	REFERRED BY	Dr. Vimmi Goel

X-RAY CHEST PA VIEW

Both the lung fields are clear.

 Heart and Aorta are normal.

Both hilar shadows appear normal.

Diaphragm domes and CP angles are clear.

Bony cage is normal.

IMPRESSION -

No pleuro-parenchymal abnormality seen.



DR. MILI PARIKH

MD, DNB

CONSULTANT RADIOLOGIST

NAME OF PATIENT:	MRS. SANGITA KATGHARE	AGE & SEX:	49 YRS/F
REG NO:	2223139686	BILL NO	2223026131
REF BY:	DR. VIMMI GOEL	DATE:	31/03/2023

USG WHOLE ABDOMEN

LIVER is normal in size(12 cm) shape and echotexture. No evidence of any focal lesion seen. Intrahepatic biliary radicals are not dilated. PORTAL VEIN and CBD are normal in course and caliber.

GALL BLADDER is partially distended. No stones or sludge seen within it. Wall thickness is within normal limits.

Visualized PANCREAS is normal in shape, size and echotexture.

SPLEEN is normal in size (7 cm), shape and echotexture. No focal lesion seen.

Right kidney measures 11.0 x 4.3 cm. Left kidney measures 10.4 x 4.3 cm
Both KIDNEYS are normal in shape, size and echotexture.

No evidence of calculus or hydronephrosis seen.

URETERS are not dilated.

BLADDER is partially distended. No calculus or mass lesion seen.

Uterus is anteverted and normal. It measures 3.7 x 5.0 x 7.2 cm.

No focal myometrial lesion seen.

Endometrial echo-complex appear normal. ET – 5 mm.

Few nabothian cysts are noted in cervix.

Right ovary volume =5.4 CC.

Left ovary volume = 6.5 cc

No adnexal mass lesion seen.

There is no free fluid or abdominal lymphadenopathy seen.

IMPRESSION:

- Grade I fatty liver.



DR. MILI PARIKH
MD, DNB (RADIOLOGIST)
REG NO. 2017083895

Kingsway Hospitals
44 Kingsway, Mohan Nagar,
Near Kasturchand Park, Nagpur

Station
Telephone:

EXERCISE STRESS TEST REPORT

Patient Name: Mrs Sangitha, Katghare
Patient ID: 139686
Height:
Weight:
Study Date: 31.03.2023
Test Type: Treadmill Stress Test
Protocol: BRUCE

DOB: 22.06.1973
Age: 49yrs
Gender: Female
Race: Indian
Referring Physician: Mediwheel HCU
Attending Physician: Dr. Vimmi Goel
Technician: --

Medications:

--

Medical History:

DM

Reason for Exercise Test:

Screening for CAD

Exercise Test Summary:

Phase Name	Stage Name	Time in Stage	Speed (mph)	Grade (%)	HR (bpm)	BP (mmHg)	Comment
TEST	SUPINE	01:33	0.00	0.00	98	120/80	
	WARM-UP	00:20	0.10	0.00	107		
EXERCISE	STAGE 1	03:00	1.70	10.00	131	120/80	
	STAGE 2	02:53	2.50	12.00	155	140/80	
RECOVERY		01:00	0.00	0.00	130	150/80	
		02:00	0.00	0.00	101	130/80	
		00:14	0.00	0.00	100		

The patient exercised according to the BRUCE for 5:53 min:s, achieving a work level of Max. METS: 7.00. The resting heart rate of 82 bpm rose to a maximal heart rate of 196 bpm. This value represents 114 % of the maximal, age-predicted heart rate. The resting blood pressure of 120/80 mmHg, rose to a maximum blood pressure of 150/80 mmHg. The exercise test was stopped due to Fatigue.

Interpretation:

Summary: Resting ECG: Minor ST-T changes seen..

Functional Capacity: normal.

HR Response to Exercise: appropriate.

BP Response to Exercise: normal resting BP - appropriate response.

Chest Pain: none.

Arrhythmias: none.

ST Changes: none.

Overall impression: Normal stress test.

Conclusions:

TMT is negative for inducible ischemia. at low work load.

Baseline Minor ST-T changes seen.

Physical deconditioning noted.

To be correlated clinically.

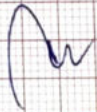
Dr. VIMMI GOEL
MBBS, MD
Sr. Consultant-Non Invasive Cardiology
Reg. No.: 2014/0110113

Rate 96 . Sinus rhythm.....normal P axis, V-rate 50- 99
 . Probable left atrial enlargement.....P >50ms, <-0.10mV V1
 PR 148 . Low voltage, precordial leads.....precordial leads <1.0mV
 QRSD 91 . RSR' in V1 or V2, right VCD or RVH.....QRS area positive & R' V1/V2
 QT 363 . Borderline T abnormalities, anterior leads.....T flat or neg, V2-V4
 QTc 459

--AXIS--

P 42

QRS 10

T -6

12 Lead; Standard Placement

-- ABNORMAL ECG --

Unconfirmed Diagnosis

Parical RABZ

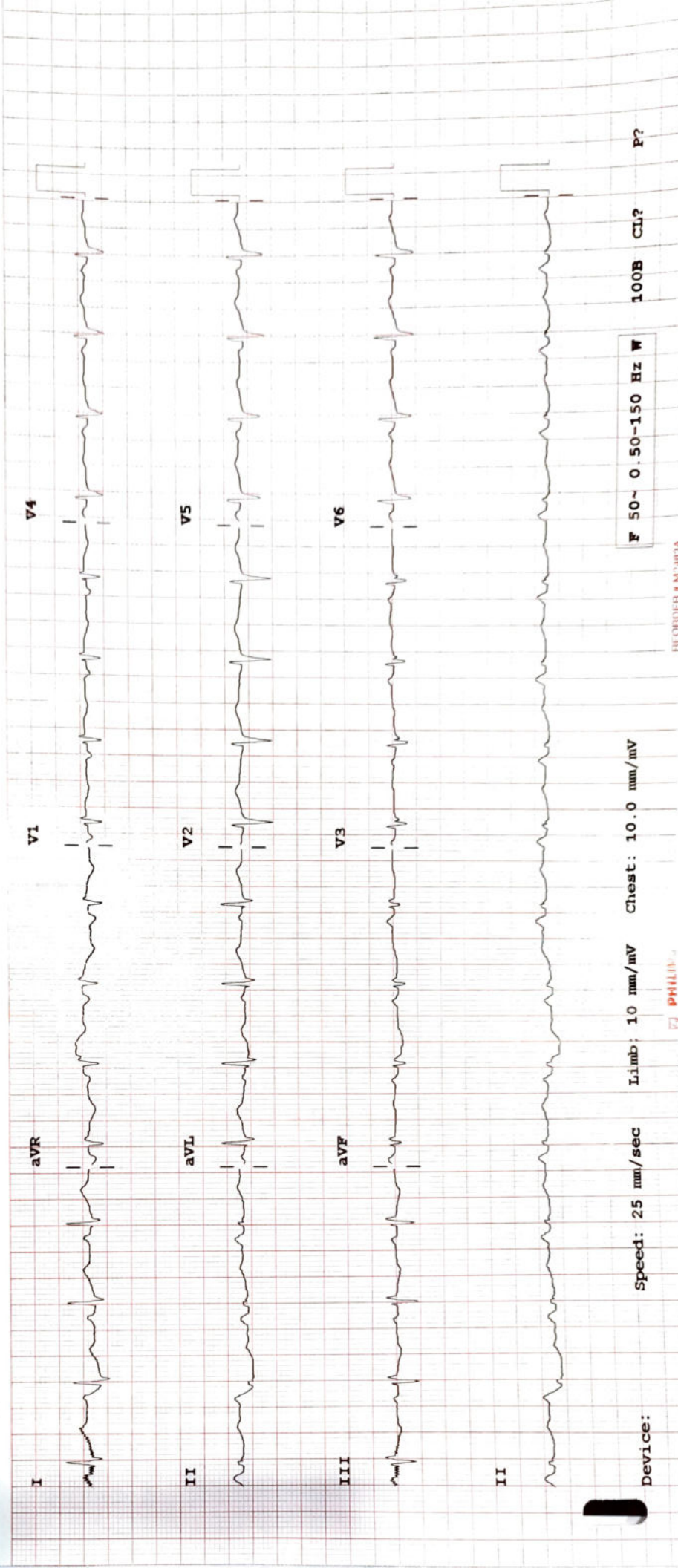

F 50~ 0.50-150 Hz W

Limb: 10 mm/mV Chest: 10.0 mm/mV

Speed: 25 mm/sec

Device:

100B CL?

P?