



## HEALTH CHECK-UP SUMMARY

Name: Radha Vyas

Date: 31/08/2022

Email ID:

Sex: F Age: 39 Years Contact No: 8401781919 Remarks:

Under-weight	<input type="checkbox"/>
Normal	<input type="checkbox"/>
Over-weight	<input checked="" type="checkbox"/>

i> **BMI**

Height (in Cm): 161 Weight (in Kg): 93 BMI: 35.9

ii> **Blood Pressure & Pulse**

110/72 mm/hg  
80/min. Regular

If high or low, whether the person is on medication:  YES /  NO

iii> **Blood Tests & Lung Function Remarks**

RS  
CVS }  N  
CVS

If abnormal, whether the person is on medication:  YES /  NO

iv> **Eye Test Remarks**

Eye test  RF GLG  GF GLG - with specs.  
Color Vision:  N

v> **Heart Disease**

Whether any specific heart ailment detected (ECG findings):  
normal

vi> **Any other problems needing attention / Overall Assessment:**

DM - Type-I - 27 years

*Patel*

**Revival Diagnostic**  
401, Aqua Corridor,  
B/s. Star Bazar, Surat-395009  
Mo. 91062-28601

C.K. Patel  
Signature of the Doctor  
**Dr. Chirag Patel**  
M.B.B.S. G-49432

Laboratory Test Result are Subject to technical limitation and should be clinically correlate for final diagnosis



NAME: Radha Vyas SEX: F  
BIRTHDATE: 21/09/1982 AGE: 39

## DEPARTMENT OF OPHTHALMOLOGY

### EYE TEST:

#### 1. VISION:

RIGHT EYE - 6/6 } with specs.  
LEFT EYE - 6/6 }

#### 2. COLOR VISION:

RIGHT EYE - (2)  
LEFT EYE - (2)

#### 3. FUNDUS:

RIGHT EYE - (2)  
LEFT EYE - (2)

### REMARKS:

① *[Signature]*

**Revival Diagnostic**  
401, Aqua Corridor,  
B/s. Star Bazar, Surat-395009  
Ophthalmologist/Optometrists

Laboratory Test Result are Subject to technical limitation and should be clinically correlate for final diagnosis

# REVIVAL DIAGNOSTICS



## Dental Assessment Form

NAME  
AGE

Radha Vyas  
39

DATE  
SEX

31/08/2022  
F

### \* CHIEF COMPLAINT

A CLINICAL FEATURES :- normal

1 CAVIES :-  
2 MISSING TOOTH :- } (2)  
3 MALOCCLUSION :-  
4 FILLING :-

B DIAGNOSIS :- normal

C PERSONAL HISTORY :- Hygenic

D PROVISIONAL D/G :- (2)

E MEDICAL HISTORY :- NO

F FINAL D/G :- normal

G TREATMENT PLAN :- NO

CLINT SIGN

(7)

Revival Diagnostic

401, Aqua Corridor, Hazira Road, Adajan Paal, Surat-395009.  
DOCTOR SIGN:   
B/S. Star Bazar, Surat-395009  
Mo. 91062-28601

Laboratory Test Result are Subject to technical limitation and should be clinically correlate for final diagnosis

4th Floor, Aqua Corridor, Hazira Road, Adajan Paal, Surat-395009.

0261 2747788

revivaldiagnostics.surat@gmail.com

www.revivaldiagnostics.com

This medical report is not intended for medico-legal purposes.

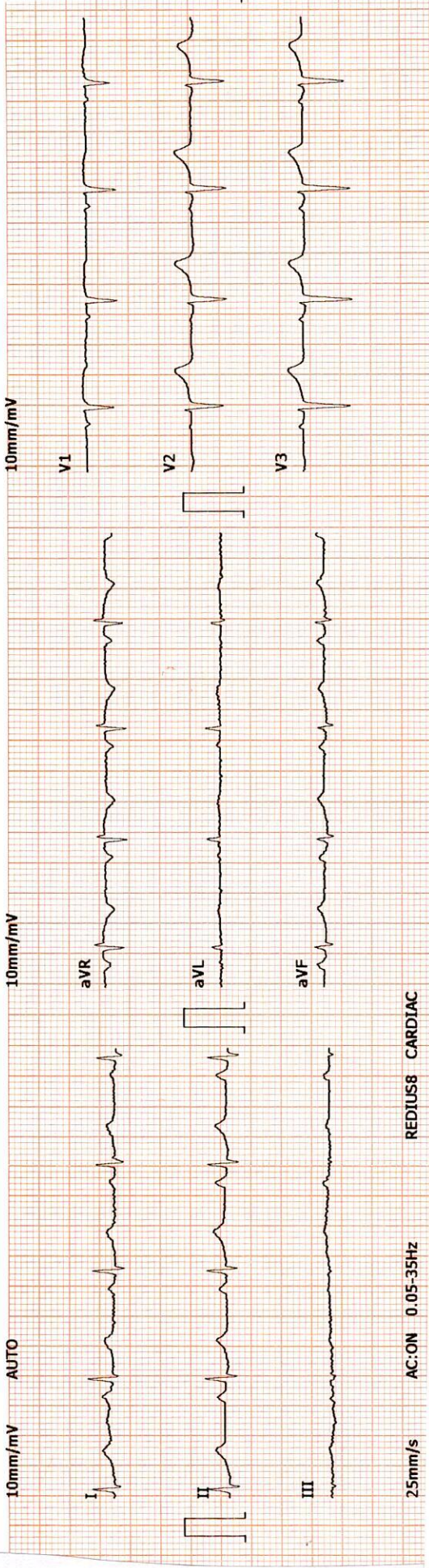

REDIUS8 CARDIAC

AC:ON 0.05-35Hz

25mm/s

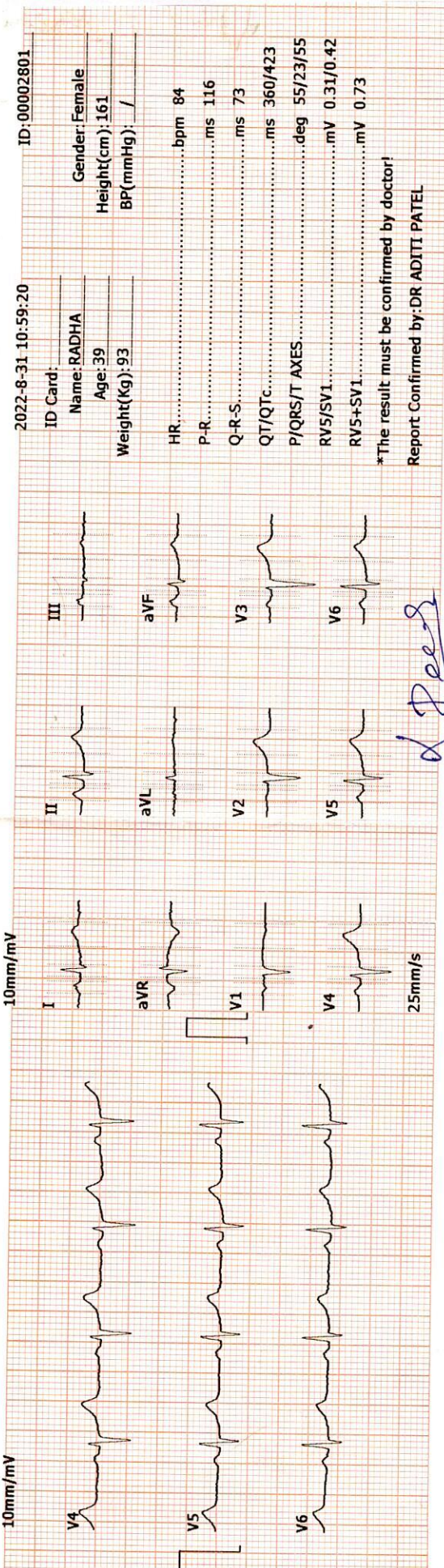

2022-8-31 10:59:20

ID: 00002801

ID Card: Name: RADHA  
 Age: 39  
 Weight(Kg): 93  
 Gender: Female  
 Height(cm): 161  
 BP(mmHg): /

HR: 84 bpm  
 P-R: 116 ms  
 Q-R-S: 73 ms  
 QT/QTc: 360/423 ms  
 P/QRS/T AXES: 55/23/55 deg  
 RV5/SV1: 0.31/0.42 mV  
 RV5+SV1: 0.73 mV

\*The result must be confirmed by doctor!  
 Report Confirmed by: DR ADITI PATEL

*Aditi Patel*

ARROW

**Revival Diagnostic**

401, Aqua Corridor,  
 B/s. Star Bazar, Surat-395009  
 Mo. 91062-28601

**DR. ADITIPATEL**

M.B.B.S., B.CARD (MUM)  
 CLINICAL CARDIOLOGIST  
 REG.NO.G-42901



Name : RADHABAHEN K CHAUHAN

Date : 31-Aug-2022

Age/Sex : 39 Female

Rec No : 5420

UHID : 21427

Ref. By Dr : MEDI WHEEL

Lab ID : 17092

Catagory : CTR

Collection Date & Time : 31-Aug-2022 9:36 am

## ECG

Test	Observed Value	Biological Referance Interval
------	----------------	-------------------------------

ECG

1. The rhythm is sinus.
2. Heart rate is 84 beats per minute.
3. Normal P,QRS,T wave axis.
4. Normal PR,QRS,Q.T. Duration.
5. No pathological q wave or ST-T changes seen.
6. No evidence of chamber hypertrophy or enlargement seen.

IMPERSSION : ECG WITHIN NORMAL LIMITS

**DR. ADITI PATEL**  
M.B.B.S., D. CARD (MUM)  
CLINICAL CARDIOLOGIST  
REG.NO.G-42901

**Revival Diagnostic**  
401, Aqua Corridor,  
B/s. Star Bazar, Surat-395009  
Mo. 91052-28601

Laboratory Test Result are Subject to technical limitation and should be clinically correlate for final diagnosis

📍 4th Floor, Aqua Corridor, Hazira Road, Adajan Pal, Surat-395009.

☎ 0261 2747788, 9825947712 ✉ revivaldiagnostics.surat@gmail.com 🌐 www.revivaldiagnostics.com

This medical report is not intended for medico-legal purposes.



Name : RADHABAHEN K CHAUHAN  
Age/Sex : 39 Female  
UHID : 21427  
Ref. By Dr. : MEDI WHEEL  
Category : CTR

Date : 31-Aug-2022 9:36 am  
Receipt No : 5420

Lab ID : 17092

Collection Date & Time : 31-Aug-2022 9:36 am

## CBC HAEMOGRAM

PARAMETER	RESULT	UNITS	Biological Reference Range
Hemoglobin	: 11.3	gm/dL	11.5-16.4
RBC Count	: 4.70	m/c.mm.	3.9-5.6
WBC Count	: 9000	c. mm.	4,000 - 10,000
Platelet Count	: 4.57	c. mm.	1.5 Lac - 5.0 Lac
<b>Blood Indices</b>			
Hematocrit (PCV)	: 36.3	%	36-47 %
MCV	: 77.2	fl	75-96
MCH	: 24.0	pg	27-32
MCHC	: 31.1	g/dL	30-36
RDW	: 13.3	%	11- 16
ESR (WINTORBE)	: 10	mm./hr.	0-30 below the age of 50 yrs.
<b>DIFF WBC Count</b>			
Neutrophils	: 62	%	40-75
Lymphocytes	: 33	%	20-50
Eosinophils	: 03	%	1-6
Monocytes	: 02	%	2-10
Basophils	: 00	%	0-5
Band Form	: 00	%	0-5
<b>Smear Study</b>			
Platelets in Smear	: Adequate		
Malarial Parasites	: Malarial Parasites Not Detected		
Blood Group	: "AB"		
RH Factor	: Positive		

Lab Technician/Technologist

Revival Diagnostic  
4th Aqua Corridor,  
B/s. Star Baker, Surat-395009  
Mo. 91002-28601

  
Dr. Mihir Icecreamwala  
M.B.B.S.,M.D. Pathologist

Operator Name: Namrata Patel Subject to technical limitation Reporting Print Date & Time: 31-Aug-2022

4th Floor, Aqua Corridor, Hazira Road, Adajan Paal, Surat-395009.

☎ 0261 2747788

✉ revivaldiagnostics.surat@gmail.com

🌐 www.revivaldiagnostics.com

This medical report is not intended for medico-legal purposes.

# REVIVAL DIAGNOSTICS



Name : RADHABAHEN K CHAUHAN  
Age/Sex : 39/Female  
UHID : 21427  
Ref. By Dr. : MEDI WHEEL

Date : 31-Aug-2022 9:36 am  
Rec. No : 5420  
Lab ID : 17092  
Category : CTR

Collection Date & Time : 31-Aug-2022 9:36 am

## BIOCHEMISTRY

TEST	RESULTS	Unit	BIOLOGICAL REFERENCE RANGI
<b>GGT</b> <i>IFCC, Without Pyridoxal Phosphate</i>	: 49	U/L	5 - 50 U/L
<b>SGOT</b> <i>IFCC, Without Pyridoxal Phosphate</i>	: 14	U/L	0 - 50 U/L
<b>SGPT</b> <i>IFCC, Without Pyridoxal Phosphate</i>	: 35	U/L	0 - 50 U/L
<b>Alkaline Phosphatase</b> <i>ALP-AMP</i>	: 112	IU/l	38 - 126 IU/l
<b>Total Bilirubin</b> <i>DIAZO METHOD</i>	: 0.3	mg/dl	0.2 - 1.2 mg/dl
<b>Direct Bilirubin</b> <i>DIAZO METHOD</i>	: 0.1	mg/dl	0.1 - 0.4 mg/dl
<b>Indirect Bilirubin</b> <i>CALCULATED</i>	: 0.2	mg/dl	0.1 - 0.8 mg/dl
<b>Blood Urea Nitrogen ( BUN )</b> <i>GLDH-UREASE METHOD</i>	: 12	mg/dl	9 - 20 mg/dl
<b>Creatinine</b> <i>(METHOD : ENZYMATIC)</i>	: 0.6	mg/dl	0.5 - 1.5 mg/dl
<b>Uric Acid</b> <i>URICASE-POD</i>	: 4.3	mg/dl	2.7 - 7.3 mg/dl
<b>Blood Sugar - F</b>	: 192	mg/dL	70 - 110 mg/dL
<b>Urine Sugar - F</b>	: Present(Trace)		
<b>Urine Ketone - F</b>	: Absent		
<b>Blood Sugar- PP</b>	: 228	mg/dL	80 - 140 mg/dL
<b>Urine Sugar - PP</b>	: Present(Trace)		
<b>Urine Ketone - PP</b>	: Absent		
<b>Total Protein</b>	: 6.6	gm/dl	6.3 - 8.2 gm/dl

Revival Diagnostic  
401, Aqua Corridor,  
B/s. Star Bldg, Surat-395009  
Mo. 91062-28001

Dr. Mihir Icecreamwala  
M.B.B.S., M.D. Pathologist

Reporting Date & Time : 31-Aug-2022 02:19:00PM

Test Performed On Fully Automated Clinical Chemistry Analyser EM-200

Laboratory Test Result are Subject to technical limitation and should be clinically correlate for final diagnosis

4th Floor, Aqua Corridor, Hazira Road, Adajan Paal, Surat-395009.

0261 2747788

revivaldiagnostics.surat@gmail.com

www.revivaldiagnostics.com

This medical report is not intended for medico-legal purposes.

# REVIVAL DIAGNOSTICS



Biuret

<b>S.Albumin</b> BCG(Bromo Cresol Green)	: 3.7	gm/dl	3.7 - 5.3 gm/dl
<b>Globulin</b> CALCULATED	: 2.9	gm/dl	2.4 - 3.2 gm/dl
<b>A/G Ratio</b> CALCULATED	: 1.28	gm/dl	1 - 2.3 gm/dl



Revival Diagnostic

Aqua Corridor,  
B/s. Star Boarding, Surat-395009  
No. 91002-28601

Dr. Mihir Icecreamwala  
M.B.B.S.,M.D. Pathologist

Reporting Date & Time : 31-Aug-2022 02:19:00PM

Test Performed On Fully Authomated Clinical Chemistry Analyser EM-200

Laboratory Test Result are Subject to technical limitation and should be clinically correlate for final diagnosis

📍 4th Floor, Aqua Corridor, Hazira Road, Adajan Paal, Surat-395009.

☎ 0261 2747788

✉ revivaldiagnostics.surat@gmail.com

🌐 www.revivaldiagnostics.com

This medical report is not intended for medico-legal purposes.





Name : RADHABAHEN K CHAUHAN  
Age/Sex : 39 Female  
UHID : 21427  
Ref. By Dr. : MEDI WHEEL  
Category : CTR

Date : 31-Aug-2022  
Receipt No : 5420  
Lab ID : 17092

Collection Date & Time : 31-Aug-2022 9:36 am

## REPORT OF SERUM LIPID PROFILE

Test	Result	Biological Reference Range
<b>Serum Cholesterol</b> (Mehod : CHOD-POD)	162	Normal : Less than 200 mg / dl Borderline : 200 to 239 mg / dl Undesirable : More than 240 mg / dl
<b>Serum Triglyceride</b> (Mehod : GPO-POD)	81	Normal : Less than 150 mg / dl Borderline High : 150 to 199 mg / dl High : 200 - 499 mg / dl Very High : More than 500 mg / dl
<b>Serum HDL - Cholesterol</b> (Mehod : PVS-PEGME Precipitation with CHOD-POD)	49	Desirable : More than 65 mg / dl Borderline : 45 to 65 mg / dl Undesirable : Less than 45 mg / dl
<b>Serum LDL - Cholesterol</b> (Mehod : Calculated)	96.8	Optimal : Less than 100 mg / dl Above Optimal : 100 - 129 mg / dl Borderline High : 130 to 159 mg / dl High : 160 to 189 mg / dl Very High : More than 190 mg / dl
<b>VLDL</b> (Mehod : Calculated)	16.2	Normal : 5 to 30 mg / dl
<b>Chol. / HDL - Chol. Ratio</b>	3.3	Low Risk : Less than 3.1 Medium Risk : 3.1 to 5.9 High Risk : More than 6
<b>LDL / HDL - Chol. Ratio</b>	1.98	Low Risk : Less than 3.55 Medium Risk : 3.55 - 4 High Risk : More than 6

**Revival Diagnostic**

401, Aqua Corridor,  
U.S. Star Bazar, Surat-395009  
Mo. 91062-28601

Lab Technician/Technologist

**Dr. Mihir Icecreamwala**  
M.B.B.S..M.D. Pathologist

Operator Name: Namrata Patel

Reporting PrintDate & Time: 31-Aug-2022

Laboratory Test Result are Subject to technical limitation and should be clinically correlate for final diagnosis



Name : RADHABAHEN K CHAUHAN  
Age/Sex : 39 / Female  
UHID : 21427  
Category : CTR  
Ref. By Dr. : MEDI WHEEL

Date : 31-Aug-2022 9:36 am  
Receipt No : 5420  
Lab ID : 17092  
Collection Date & Time : 31-Aug-2022 9:36 am

## ROUTINE URINE EXAMINATION REPORT

### PHYSICAL EXAMINATION :

Quantity : 30 ml  
Colour : Pale Yellow  
Appearance : Clear  
Reaction : Acidic  
Specific Gravity : 1.015

### CHEMICAL EXAMINATION :

Proteins : Absent  
Sugar : Trace  
Acetone : Absent  
Bile Salts : Absent  
Bile Pigments : Absent  
Urobilinogen : Normal  
O.B.T. : Negative

### MICROSCOPIC EXAMINATION :

Pus Cells : 2-3/hpf.  
R. B. C. : Absent  
Epithelial Cells : 2-3/hpf.  
Bacteria : Absent  
Crystals : Absent  
Yeast cell : Absent  
Mucus : Absent  
Other Findings : NIL

Revival Diagnostic  
1, Aqua Corridor,  
B/s. Star Bazar, Surat-395009  
Mo. 91262-28609

Lab Technician/Technologist

  
Dr. Mihir Icecreamwala  
M.B.B.S., M.D. Pathologist

Laboratory Test Result are Subject to technical limitation and should be clinically correlate for final diagnosis

Operator Name: Namrata Patel | Aqua Corridor, Hazira Road, Adajan Bapli, Surat-395009  
Reporting Print Date & Time: 31-Aug-2022 02:15:00PM  
☎ 0261 2747788 ✉ revivaldiagnostics.surat@gmail.com 🌐 www.revivaldiagnostics.com

This medical report is not intended for medico-legal purposes.

# REVIVAL DIAGNOSTICS



Name : RADHABAHEEN K CHAUHAN

Date : 31-Aug-2022

Age/Sex : 39 Female

Receipt No : 5420

UHID : 21427

Ref. By Dr. : MEDI WHEEL

Lab ID : 17092

Report By Dr. : Dr.

Catagory : CTR

Collection Date & Time : 31-Aug-2022 9:36 am

## REPORT OF GLYCOSYLATED HEMOGLOBIN [ HbA1C ]

Parameter	Result	Unit	Biological Reference Interval
Hemoglobin A1C(HbA1C)	8.3	%	HbA1C Degree of Glucose Control

< 5.6 % Non Diabetics  
5.7 - 6.4 % Prediabetics  
> = 6.5 % Diabetics

(REF : Wallace, 11th Edition)

### REMARKS:

6 - 7 % Excellent Control  
7 - 8 % Good Control  
8 -10 % Unsatisfactory Control  
> 10 % Poor Control

Method : High performance liquid chromatography (HPLC)

MEAN BLOOD GLUCOSE OVER THE PAST 60 DAYS FROM THE HbA1C RESULT : 000 mg/dl

Remarks : GHb test is useful for the long term control and monitoring of diabetes mellitus since it reflects the integration of blood glucose levels during past 4-8 weeks.

Revival Diagnostic  
Aqua Corridor,  
B/s. Star bar, Surat-395009  
Mo. 91002-28601

Lab Technician/Technologist

  
Dr. Mihir Icecreamwala  
M.B.B.S..M.D. Pathologist

Operator Name : Namrata Patel

Reporting Print Date & Time : 31-Aug-2022

Laboratory Test Result are Subject to technical limitation and should be clinically correlate for final diagnosis

☎ 0261 2747788

✉ revivaldiagnostics.surat@gmail.com

🌐 www.revivaldiagnostics.com

This medical report is not intended for medico-legal purposes.



Name : RADHABAHEN K CHAUHAN  
Age/Sex : 39 Female  
UHID : 21427  
Ref. By Dr. : MEDI WHEEL  
Category : CTR

Date : 31-Aug-2022 9:36 am  
Receipt No : 5420

Lab ID : 17092

Collection Date & Time : 31-Aug-2022 9:36 am

## THYROID TEST

TEST	RESULT	Biological Reference Range
T3	0.93	0.87 - 1.78 ng/ml
T4	7.54	4.60 - 13.5 ug/dl
TSH	2.93	0.50 - 5.50 uIU/ml 5.5 to 15 uIU/ml - Suggested Clinical co-relation Or Repeat test with new sample as physiological factors can give falsely high TSH Above 15uIU/ml Hypothyroid

PREGNANT WOMEN normal ranges for TSH:

1st Trimester :0.0878 - 2.8293 uIU/ml

2nd Trimester :0.1998 - 2.7915 uIU/ml

3rd Trimester :0.307 - 2.9028 uIU/ml

Ref:Tietz Fundamentals of Clinical Chemistry.

Lab Technician/Technologist

Revival Diagnostic  
01, Aqua Corridor,  
Bazar, Surat-395009  
0261-21062-28601

Dr. Mihir Icecreamwala  
M.B.B.S.,M.D. Pathologist

Operator Name : Namrata Patel

Reporting Print Date & Time : 31-Aug-2022

Laboratory Test Result are Subject to technical limitation and should be clinically correlate for final diagnosis

☎ 0261 2747788

✉ revivaldiagnostics.surat@gmail.com

🌐 www.revivaldiagnostics.com

This medical report is not intended for medico-legal purposes.



Summary

REVIVAL DIAGNOSTICS  
4TH FLOOR, AQUA CORRIDOE, NEAR STAR BAZAR, ADAJAN- 395009, SURAT  
2938/RADHA N VIAS 39 Yrs/Female 98 Kg/161 Cms  
Date: 31-Aug-2022 11:39:05 AM  
Ref. By : MEDI WHEEL

Protocol : BRUCE Objective : FOR TESTING PURPOSE ONLY.

Stage	StageTime (Min:Sec)	PhaseTime (Min:Sec)	Speed (kmph)	Grade (%)	METs	H.R. (bpm)	B.P. (mmHg)	R.P.P. x100	PVC	Comments
Supine					1.0	97	120/80	116	-	
Standing					1.0	116	120/80	139	-	
HV					1.0	70	120/80	84	-	
ExStart					1.0	93	120/80	111	-	
Stage 1	3:00	3:01	2.7	10.0	4.6	153	130/90	198	-	
PeakEx	3:00	5:59	4.0	12.0	7.0	171	160/90	273	-	
Recovery	1:00		0.0	0.0	1.0	149	190/90	283	-	
Recovery	2:00		0.0	0.0	1.0	124	190/90	235	-	
Recovery	3:00		0.0	0.0	1.0	110	170/90	187	-	
Recovery	3:36		0.0	0.0	1.0	113	140/80	158	-	
Recovery					0.0	0	---/---	0	-	

Medication : Nil

History : Nil

Test End Reason : Fatigue, TEST INCOMPLETE ,

Findings :

The patient exercised according to BRUCE for 5:59, achieving a work level of Max METS:7. Resting heart rate initially 97 bpm, rose to a max. heart rate of 171 bpm which represents 94% of maximum age predicted heart rate. Resting blood pressure 120/80 mmhg, rose to a maximum blood Pressure of 160/90 mmhg. The exercise stress test was stopped due to Fatigue, TEST INCOMPLETE ,

Parameters :

- Exercise Time : 5:59 minutes
- Max HR attained : 171 bpm 94% of Max Predictable HR 181
- Max BP : 160/90(mmHg)
- WorkLoad attained : 7 (Fair Effort Tolerance )
- NOsignificant ST segment changes noted during exercise or recovery.
- NOAngina/Arrhythmia/S3/murmur
- Final Impression : TMT is INCONCLUSIVE for inducible ischaemia.
- MAX BP : 190/90 EXAGGERATED BP RESPONSE .

Advice/Comments:

*Paes*

**Revival Diagnostic**  
401, Aqua Corridor,  
6/s. Star Bazar, Surat-395009  
Mo. 91062-28601

**DR. ADITI PATEL**  
M.B.B.S. D. CARD (MUM)  
CLINICAL CARDIOLOGIST  
REG.NO.G-42901

REVIVAL DIAGNOSTICS

4TH FLOOR, AQUA CORRIDOE, NEAR STAR BAZAR, ADAJAN- 395009, SURAT

2938/RADHA N VYAS  
39 Yrs/Female  
98 Kg/161 Cms

HR: 95 bpm  
METS: 1.0  
BP: 120/80

MPHR: 52% of 181  
Speed: 0.0 kmph  
Grade: 0.0%

12 Lead + Comparison

Ex Time 00:45  
BLC :On  
Notch :On

Raw ECG  
BRUCE  
(1.0-100)Hz

SUPINE  
10.0 mm/mV  
25 mm/Sec.

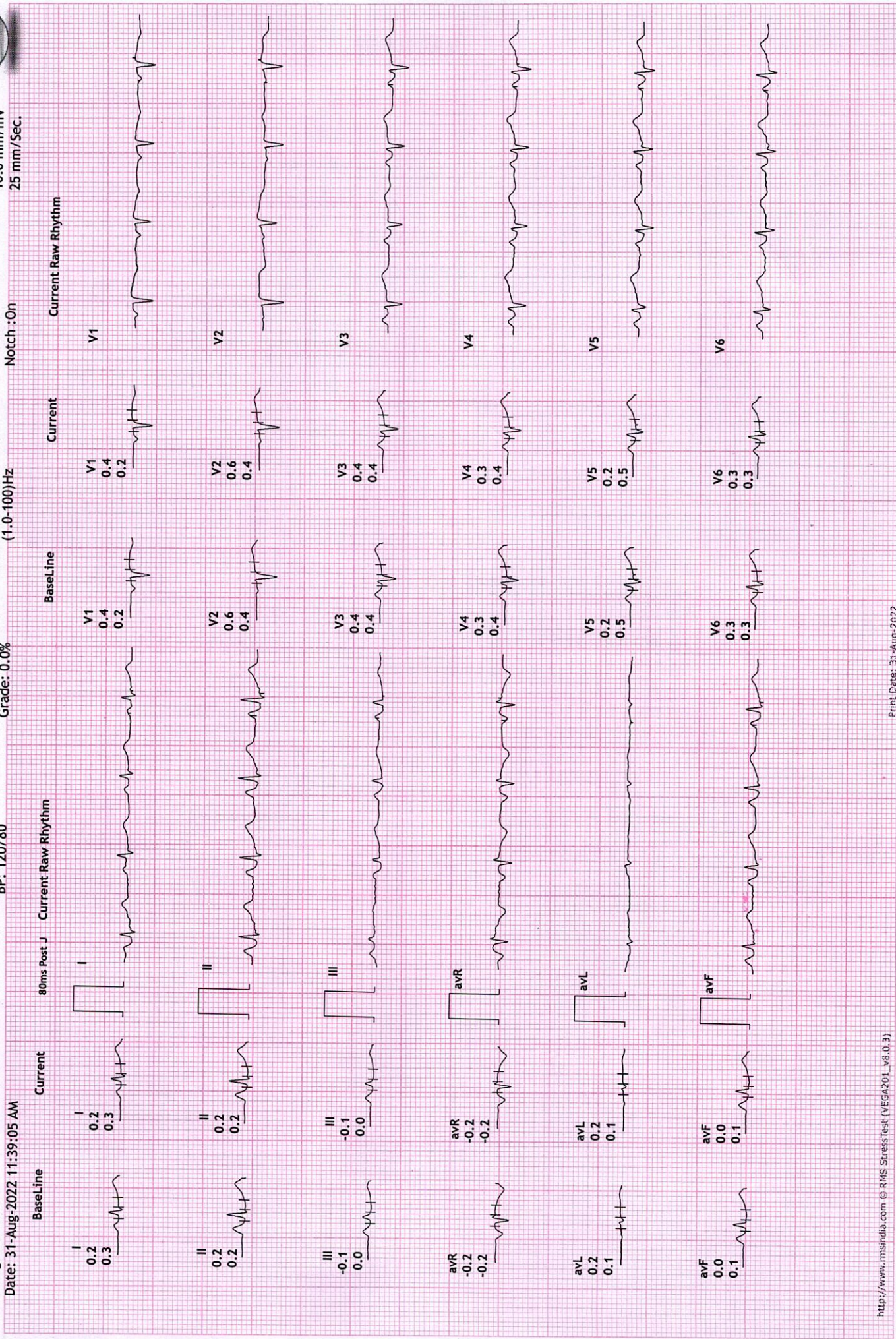

REVIVAL DIAGNOSTICS

4TH FLOOR, AQUA CORRIDOE, NEAR STAR BAZAR, ADAJAN- 395009, SURAT

2938/RADHAN VVAS

39 Yrs/Female

98 Kg/161 Cms

Date: 31-Aug-2022 11:39:05 AM

HR: 110 bpm

METS: 1.0

BP: 120/80

MPHR: 60% of 181

Speed: 0.0 kmph

Grade: 0.0%

12 Lead + Comparison

Raw ECG

BRUCE

(1.0-100)Hz

Ex Time 01:01

BLC :On

Notch :On

STANDING

10.0 mm/mV

25 mm/Sec.

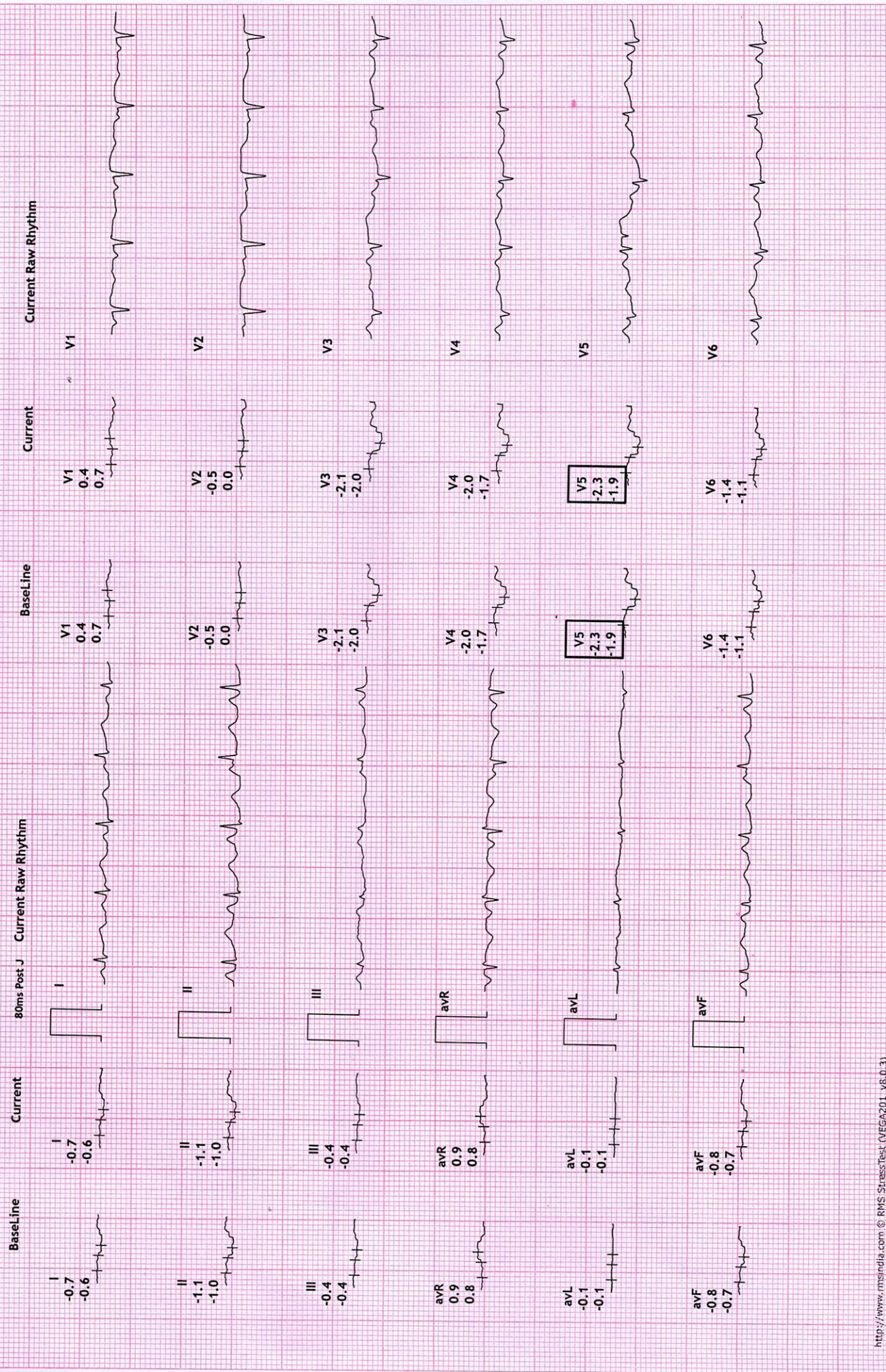

REVIVAL DIAGNOSTICS

4TH FLOOR, AQUA CORRIDOE, NEAR STAR BAZAR, ADAJAN- 395009, SURAT

2938/RADHAN VYAS

39 Yrs/Female

98 Kg/161 Cms

HR: 89 bpm

METS: 1.0

BP: 120/80

MPHR: 49% of 181

Speed: 0.0 kmph

Grade: 0.0%

12 Lead + Comparison

Raw ECG

BRUCE

(1.0-100)Hz

Ex Time 01:13

BLC :On

Notch :On

HV

10.0 mm/mV

25 mm/Sec.

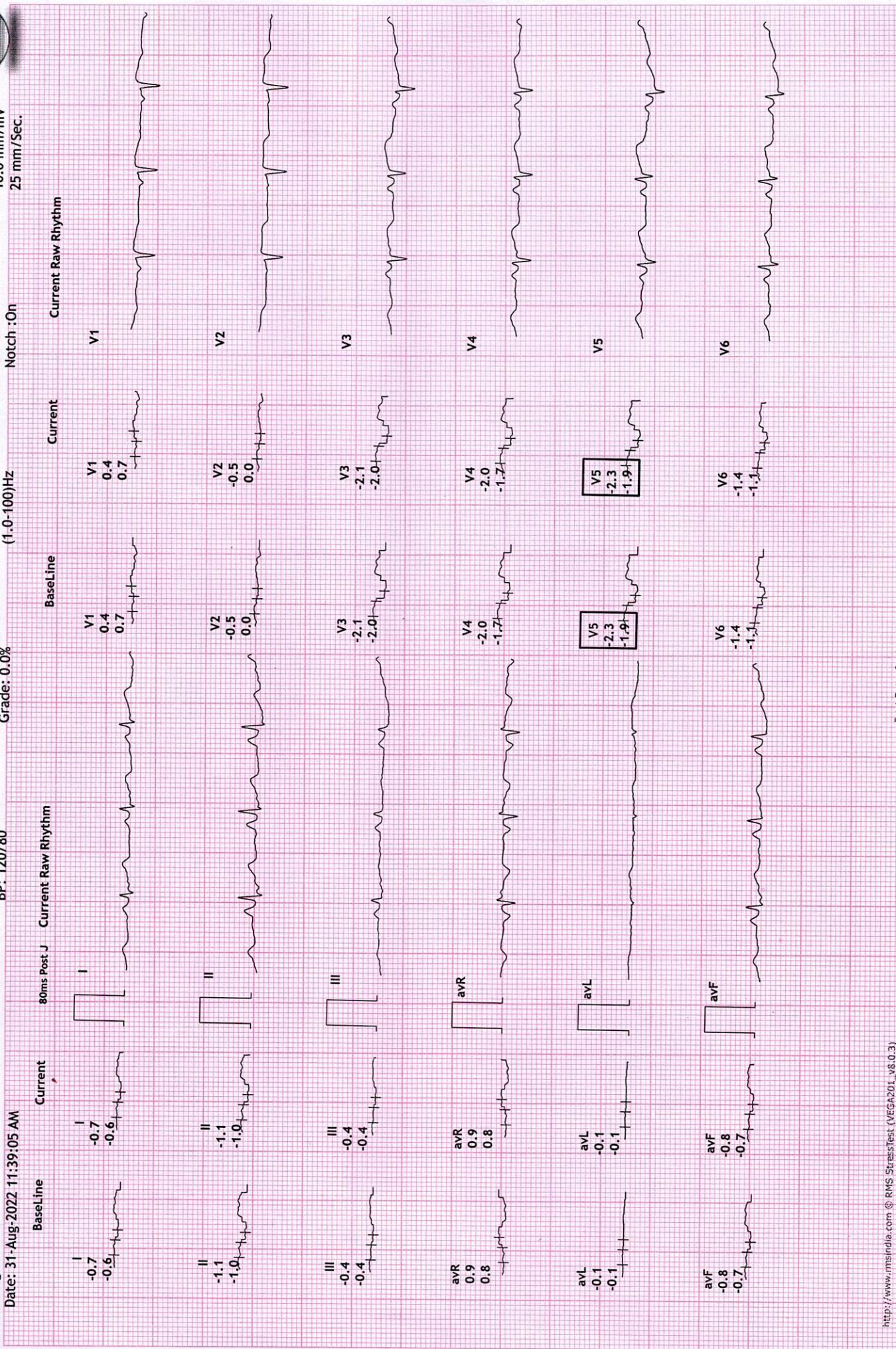





12 Lead + Comparison

REVIVAL DIAGNOSTICS  
4TH FLOOR, AQUA CORRIDOE, NEAR STAR BAZAR, ADAJAN- 395009, SURAT  
2938/RADHA N VYAS  
39 Yrs/Female  
98 Kg/161 Cms

MPHR: 51% of 181  
Speed: 0.0 kmph  
Grade: 0.0%

HR: 93 bpm  
METS: 1.0  
BP: 120/80

Date: 31-Aug-2022 11:39:05 AM

Raw ECG  
BRUCE  
(1.0-100)Hz

ExStrt  
10.0 mm/mV  
25 mm/Sec.

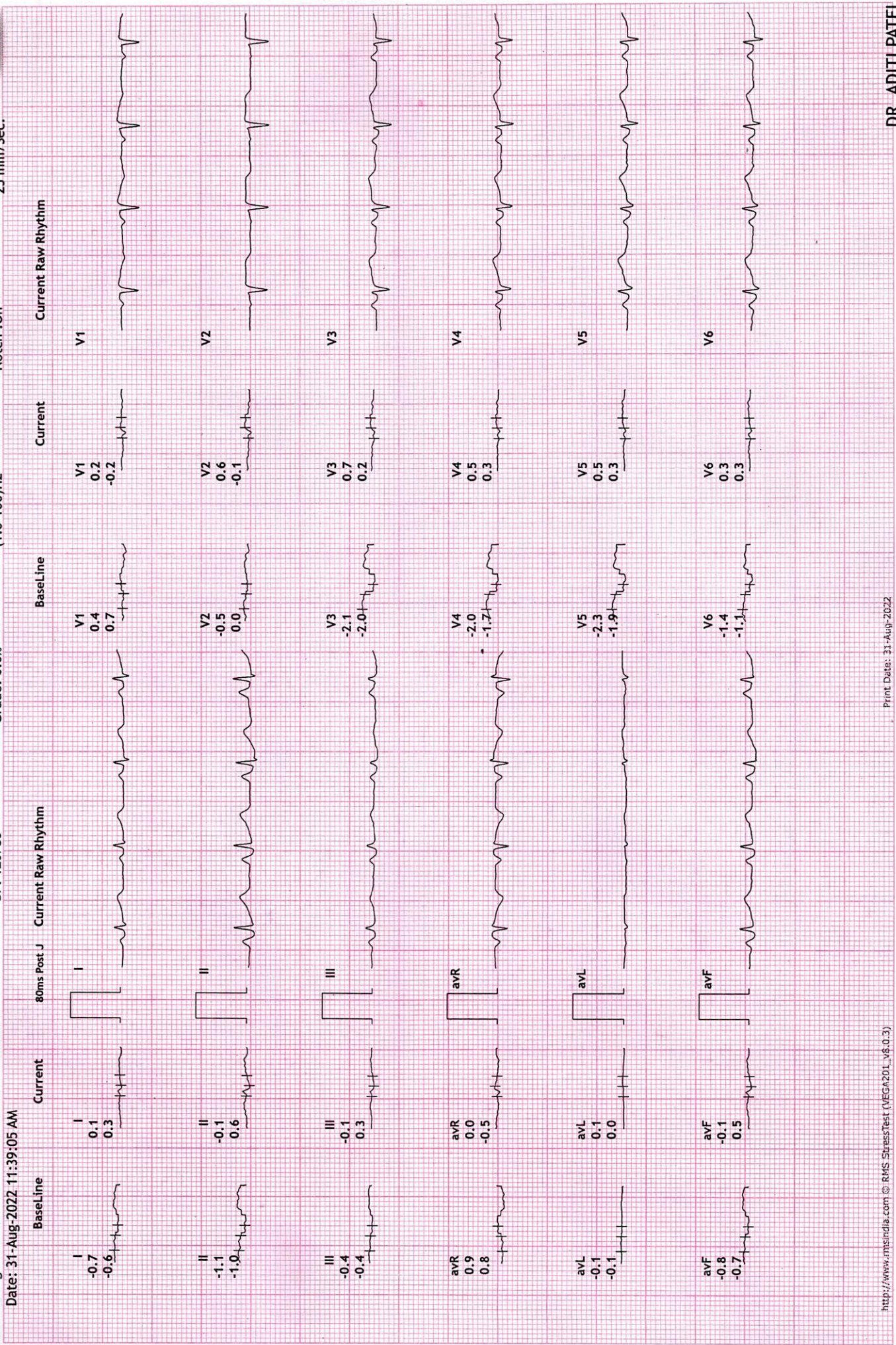

12 Lead + Comparison

REVIVAL DIAGNOSTICS

4TH FLOOR, AQUA CORRIDOE, NEAR STAR BAZAR, ADAJAN- 395009, SURAT

2938/RADHAN VVAS  
39 Yrs/Female  
98 Kg/161 Cms

HR: 153 bpm  
METS: 4.6  
BP: 130/90

MPHR: 84% of 181  
Speed: 2.7 kmph  
Grade: 10.0%

Raw ECG  
BRUCE  
(1.0-100)HZ

Ex Time 03:00  
BLC :On  
Notch :On

Stage 1 ( 03:00  
10.0 mm/mV  
25 mm/Sec.



**REVIVAL DIAGNOSTICS**

**4TH FLOOR, AQUA CORRIDOE, NEAR STAR BAZAR, ADAJAN- 395009, SURAT**

2938/RADHA N VYAS  
39 Yrs/Female  
98 Kg/161 Cms

Date: 31-Aug-2022 11:39:05 AM

HR: 171 bpm  
METS: 7.0  
BP: 160/90

MPHR: 94% of 181  
Speed: 4.0 kmph  
Grade: 12.0%

Raw ECG  
BRUCE  
(1.0-100)Hz

**12 Lead + Comparison**

Ex Time 05:58  
BLC :On  
Notch :On

PeakEx  
10.0 mm/mV  
25 mm/Sec.

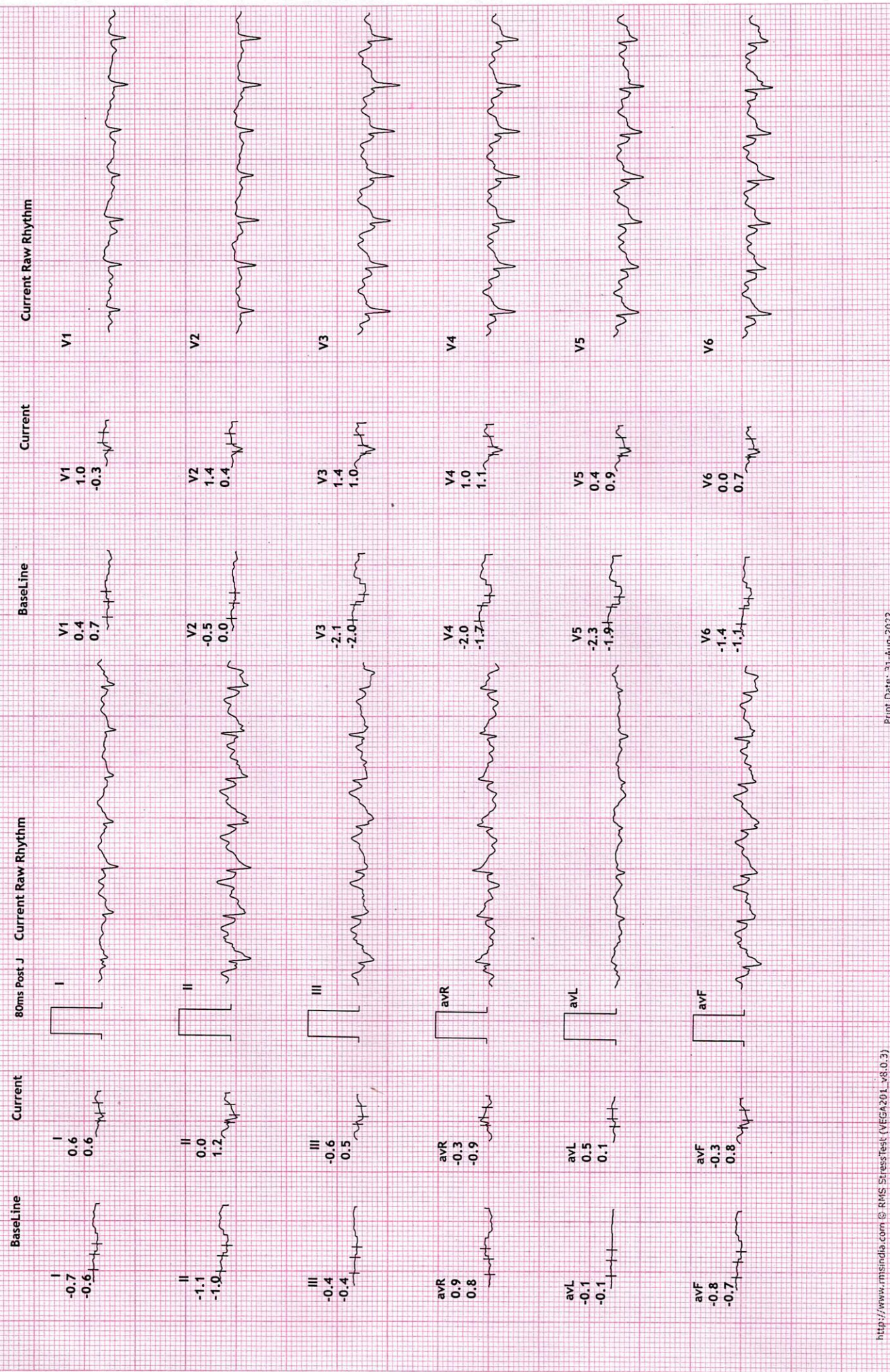

**REVIVAL DIAGNOSTICS**

**4TH FLOOR, AQUA CORRIDOE, NEAR STAR BAZAR, ADAJAN- 395009, SURAT**

2938/RADHA N VYAS

39 Yrs/Female

98 Kg/161 Cms

Date: 31-Aug-2022 11:39:05 AM

HR: 149 bpm

METS: 1.0

BP: 190/90

MPHR: 82% of 181

Speed: 0.0 kmph

Grade: 0.0%

**12 Lead + Comparison**

Raw ECG

BRUCE

(1.0-100)Hz

Ex Time 05:58

BLC :On

Notch :On

Recovery : ( 01 )

10.0 mm/mV

25 mm/Sec.

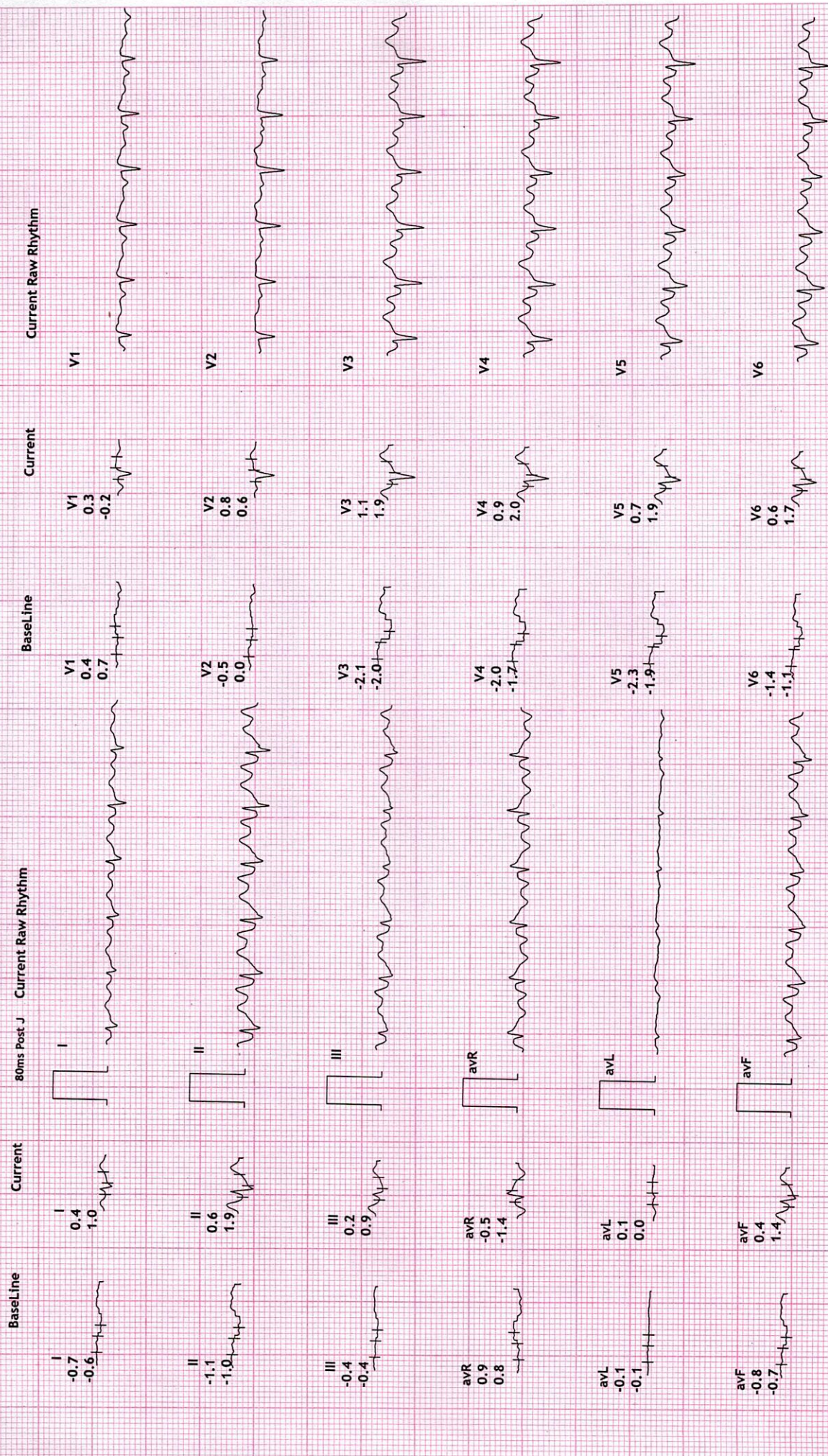

REVIVAL DIAGNOSTICS

4TH FLOOR, AQUA CORRIDOE, NEAR STAR BAZAR, ADAJAN- 395009, SURAT

2938/RADHA N VYAS

39 Yrs/Female

98 Kg/161 Cms

Date: 31-Aug-2022 11:39:05 AM

HR: 124 bpm

METS: 1.0

BP: 190/90

MPHR:68% of 181

Speed: 0.0 kmph

Grade: 0.0%

12 Lead + Comparison

Raw ECG

BRUCE

(1.0-100)Hz

Ex Time 05:58

BLC :On

Notch :On

Recovery : ( 02 )

10.0 mm/mV

25 mm/Sec.

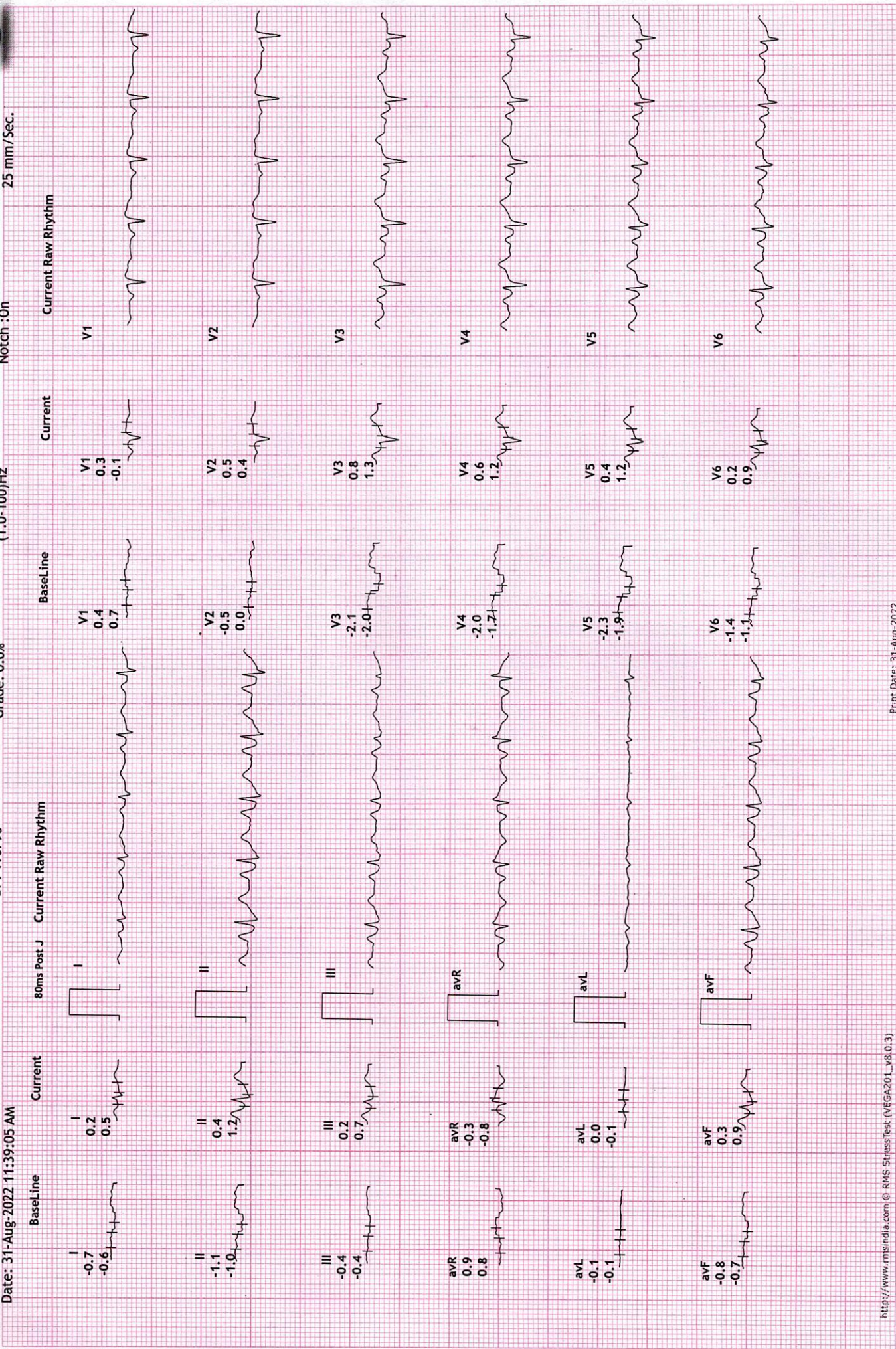

REVIVAL DIAGNOSTICS

4TH FLOOR, AQUA CORRIDOE, NEAR STAR BAZAR, ADAJAN- 395009, SURAT

2938/RADHA N VYAS

39 Yrs/Female

98 Kg/161 Cms

Date: 31-Aug-2022 11:39:05 AM

HR: 110 bpm  
METS: 1.0  
BP: 170/90

MPHR:60% of 181  
Speed: 0.0 kmph  
Grade: 0.0%

Raw ECG  
BRUCE  
(1.0-100)Hz

12 Lead + Comparison

Ex Time 05:58  
BLC :On  
Notch :On

Recovery : ( 03 )  
10.0 mm/mV  
25 mm/Sec.

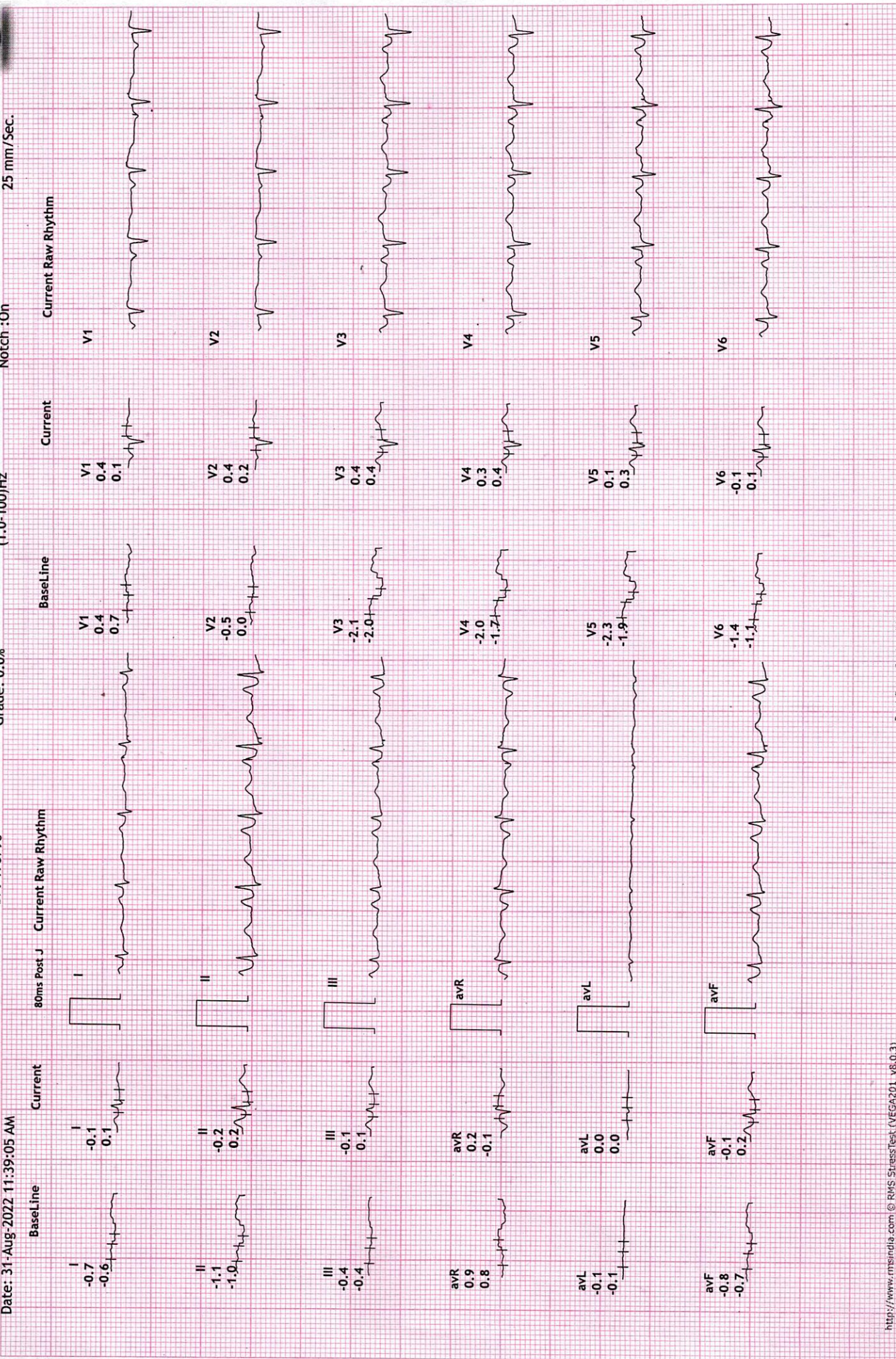



NAME	RADHA CHAUHAN	DATE	31-Aug-22
REFERRED BY	MEDI WHEEL	AGE / SEX	39 YRS / F

Thanks for the reference

## USG ABDOMEN AND PELVIS

**LIVER:** is normal in size and shows homogenous echotexture.

No evidence of intrahepatic biliary radicles dilatation / focal space occupying lesion.  
The portal vein and common bile duct shows normal caliber.

**GALL BLADDER:** is distended and shows smooth walls. Wall thickness is normal.  
No evidence of sludge / calculus. No evidence of pericholecystic collection.

**SPLEEN:** Is normal in size and shows normal echo pattern.

**PANCREAS:** shows normal echo anatomy and its relationship with splenic vein is normal.

**KIDNEYS:** Both the kidneys are normal in size, shape and location and show normal cortico-medullary differentiation.

**Right kidney** measures- 9.4 X 4.9 cms.

**Left kidney** measures- 9.6 X 5.2 cms.

No evidence of hydronephrosis or calculus.

**URINARY BLADDER:** is distended with smooth walls.

No evidence of diverticulum or calculus.

**UTERUS:** is anteverted and shows normal endometrial echo reflectivity.

**OVARY:** Both ovaries are normal in size and appear normal.

No evidence of ascites or pleural effusion.

Fluid and gas filled bowel loops with normal wall thickness and peristalsis noted.

## **IMPRESSION:**

**No significant abdominal pathology noted....**

**Dr. Chirag K. Patel**

MBBS-DMPD

Reg. No. G-23509  
**DR. CHIRAG K. PATEL**  
Revival Diagnostics  
**RADIOLOGIST**

4th Floor, Aqua Corridor,  
Nr. Star Bazar, Hazira Main Road,  
Adajan, Surat-395009.  
Mo. 97266 726683

Laboratory Test Result are Subject to technical limitation and should be clinically correlate for final diagnosis

📍 4th Floor, Aqua Corridor, Hazira Road, Adajan Pal, Surat-395009.

☎ 0261 2747788, 9825947712 ✉ revivaldiagnostics.surat@gmail.com 🌐 www.revivaldiagnostics.com

This medical report is not intended for medico-legal purposes.



NAME: RADHA CHAUHAN  
AGE: 39 YRS / FEMALE  
REF BY: MEDI WHEEL







Name : RADHA - CHAUHAN  
Age/Sex : 39 Yrs. Female  
UHID : 21427  
Ref. By Dr : MEDI WHEEL  
Category : CTR

Date : 31-Aug-2022  
Rec No : 5420

Lab ID : 17092

Collection Date & Time : 31-Aug-2022 9:36 am

## CHEST RADIOGRAPH-PA VIEW

Hilar shadows are within normal limits.

Pulmonary vasculature appears normal.

Cardiac appears normal in size.

Both domeh of the diaphragm are smooth.

Both costophrenic recesses are clear.

Both lung fields appear normal.

Visualized bones and soft tissue shadows appear normal.

IMPRESSION:

NORMAL STUDY.

**Dr. Chirag K. Patel**  
MBBS-DMPD  
**DR. CHIRAG K. PATEL**  
Revival **RADIOLOGIST**  
4th Floor, Aqua Corridor,  
Nr. Star Bazar, Hazira Main Road,  
Adajan, Surat-395009.  
Mo. 97266 726683

Laboratory Test Result are Subject to technical limitation and should be clinically correlate for final diagnosis