

Name: _____
 VTS _____ CM _____ Kg _____ Sp _____

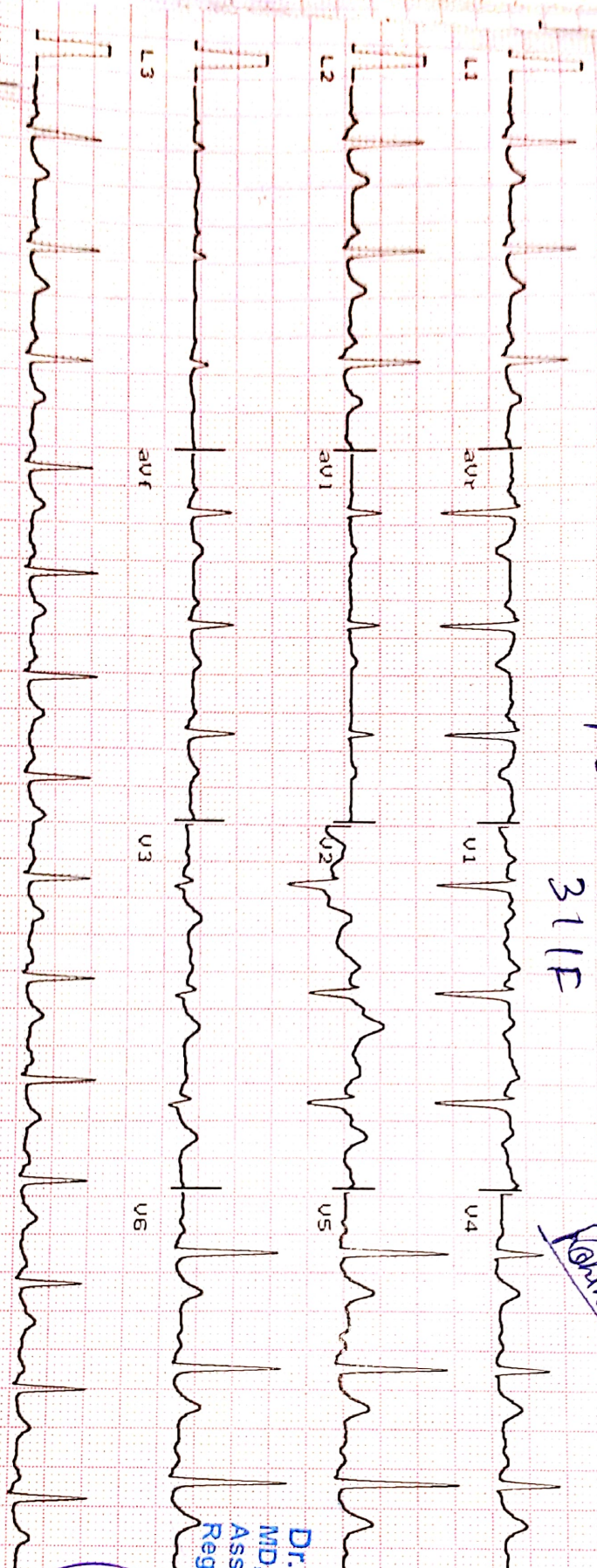

Sinus Bradycardia
 311F

Sinus

WNL

Heart Rate : 105 bpm

INTERVAL (ms)
 PR: 115 QRS: 50
 QT: 390 QTc: 521
 ST: 115

AXIS (deg)
 P : 56 QRS: 31

Dr. Krish P. Vaidya
 MD, PhD
 Associate Consultant-Cardiology
 Reg. No. C-605311

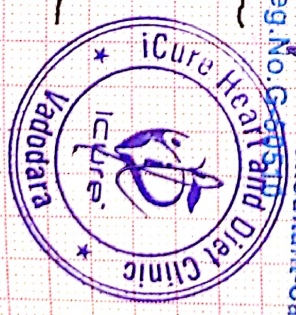

Ver 1.9 25mm/Sec Date: _____
 Time: _____

12102122

Maestros

Heart & General Clinic

iCure Heart & Diet Clinic, 402, Epsilon tower, opp Pasha bhai park, Race course, Vadodara

:: PERSONAL HEALTH REPORT ::

NAME <u>Rohini Sheh.</u>	DATE
	SR. NO.
	SEX. <u>Female</u>
	AGE <u>31</u>
	HEIGHT <u>158</u>
	WEIGHT <u>83</u>

HISTORY

Present History : NO
 Past Illness History : Yes Diabetes/Hypertension/Tuberculosis/Asthma/Epilepsy During pregnancy.
 Past Occupational History : NO
 Family History : FATHER MEN & Diabetic
 Personal History : NO
 Addiction : NO Tobacco/Gutkha/Smoking/Alcohol

GENERAL EXAMINATION

T.P.R. : 18 min B.P. : 130/80 mm Hg :
 Pallor/Icterus/Cyanosis/Varicosity/Lymph Nodes/Thyroid/Oedema/NVE/Other : NAD

SYSTEMIC EXAMINATION

R.S. : NAD
 C.V.S : NAD
 C.N.S : NAD
 A.S. : NAD
 Musculo-skelet System : NAD

E.N.T. Ex. <u>NAD</u>	ACUITY OF VISION		RT EYE	LT EYE
	Without Glass	DISTANT	6/ 6	6/ 6
Near		6/ 6	6/ 6	
Dental Ex. <u>NAD</u>	With Glass	DISTANT	6/	6/
		Near	6/	6/
Skin Ex. <u>NAD</u>	COLOUR BLINDNESS <u>NAD</u>			
Psychic Ex. <u>NAD</u>				

REMARK

ADVICE

The Worker is FIT/UNFIT for the assigned job.



Dr. Krish P. Vaidya
 MD, PGDCC
 DR. KRISH VAIDYA
 Associate Consultant-Cardiology
 Reg. No. G-50510
 MD - 658910, CIH



भारत सरकार
भारत सरकार



आधार

भारत सरकार
Government of India

भारतीय विशिष्ट ओળખ प्राधिकरण
Unique Identification Authority of India

नोधणीनी ओળખ / Enrollment No. : 0124/49415/06140

07/10/2016

To
Rohini Govind Shah
रोहिणी गोविंद शाह
W/O: Govind Shah,
C - 80,
Paris Nagar Society,
Near Utkarsh School,
Race Course,
VTC: Vadodara, PO: Racecourse,
Sub District: Padra, District: Vadodara,
State: Gujarat, PIN Code: 390007,
Mobile: 9824159026

03236047



KF032360478F1

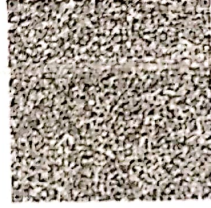

आपनो आधार नंबर / Your Aadhaar No. :

9147 1486 3534

मारो आधार, मारी ओળખ



भारत सरकार
Government of India



आधार



रोहिणी गोविंद शाह
Rohini Govind Shah
जन्म तारीख / DOB: 29/09/1991
स्त्री / Female



9147 1486 3534

मारो आधार, मारी ओળખ

ni



बैंक ऑफ बड़ौदा
Bank of Baroda
India's International Bank

नाम
Name
शाह रोहिणी फूलचंद
SHAH ROHINI FULCHAND

कर्मचारी .कूट क्र
E.C. No. 163885

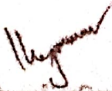

जारीकर्ता प्राधिकारी
Issuing Authority

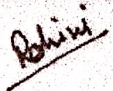
धारक के हस्ताक्षर
Signature Holder's







J K V LABORATORY

FF-5, Pancham Elite, Khodiyar Nagar, New V.I.P. Road, Vadodara-390 022.
8320343731 / 9601969303 M jkvlaboratory2021@gmail.com



Patient's Name : **ROHINI SHAH**
Referred by : I Cure Heart & Diet Clinic
Date : 12/02/2022 20:54

Ref. No. : 9415
Age : 31 Years
Sex : Female

HEMOGRAM

Test Name	Result	Units	Biological Reference Interval
Hemoglobin :	11.8	g/dl	[12.0-16.0]
Total RBC Count :	4.05	mill/cmm	[4.2-5.4]
<u>Blood Indices</u>			
P.C.V :	33.6	%	[37-47]
M.C.V. :	82.96	femtolitre	[78-100]
M.C.H. :	29.14	pg	[27-31]
M.C.H.C. :	35.1	g/dl	[32-36]
R.D.W. :	13.5	%	[11.5-14.0]
Total WBC Count :	9700	/cmm	[4000-10000]
Platelet Count :	302000	/cmm	150000-450000
<u>Differential WBC Count</u>			
Polymorphs :	75	%	[60 - 70]
Lymphocytes :	20	%	[20 - 40]
Eosinophils :	02	%	[1 - 4]
Monocytes :	03	%	[2 - 6]
Basophils :	00	%	[0 - 1]
MPV :	9.4		
PDW-CV :	10.2		
PDW-SD :	11.6		
PCT :	0.15		
P-LCR :	20.1		
<u>Erythrocyte Sedimentation Rate</u> [Modified Westergren]			
After 1 hour :	08	mm	[M: 1 - 7 / F: 3 - 12]

DR. K.K. PATEL
Reg. No. G-23327
MD (G-20476)
CONSULTANT PATHOLOGIST



J K V LABORATORY



FF-5, Pancham Elite, Khodiyar Nagar, New V.I.P. Road, Vadodara-390 022.
8320343731 / 9601969303 | jkvlaboratory2021@gmail.com

Patient's Name : **ROHINI SHAH**
Referred by : I Cure Heart & Diet Clinic
Date : 12/02/2022 20:54

Ref. No. : 9415
Age : 31 Years
Sex : Female

LIPID PROFILE

Test Name	Result	Units	Biological Reference Interval
Cholesterol :	155.3	mg/dl	Desirable level/low risk : < 200 Borderline level/moderate risk : 200-250 Elevated level/ high risk : > 250
Triglyceride :	111.2	mg/dl	Normal : <150 Borderline high : 150-200 High : > 200
HDL Cholesterol :	63.4	mg/dl	Desirable level/low risk : >60 Borderline level/moderate risk : 35-60 Elevated level/ high risk : <35
LDL Cholesterol :	69.66	mg/dl	Desirable level/low risk : <130 Borderline level/moderate risk : 130-159 Elevated level/ high risk : >159
VLDL :	22.24	mg/dl	Upto 34
Chol./HDL Ratio :	2.4		
LDL/HDL Ratio :	1.1		Desirable level/low risk : 0.5-3.0 Borderline level/moderate risk : 3.0-6.0 Elevated level/ high risk : >6.0
Total Lipids :	621.8	mg/dl	400 - 1000



DR K K PATEL
MD: (G-20476)

CONSULTANT PATHOLOGIST



JKV LABORATORY



FF-5, Pancham Elite, Khodiyar Nagar, New V.I.P. Road, Vadodara-390 022.
8320343731 / 9601969303M jkvlaboratory2021@gmail.com

Patient's Name : **ROHINI SHAH**
Referred by : I Cure Heart & Diet Clinic
Date : 12/02/2022 20:54

Ref. No. : 9415
Age : 31 Years
Sex : Female

LIVER FUNCTION TEST

Test Name	Result	Units	Biological Reference Interval
S.G.P.T. (ALT) :	31.6	U/L	30- 65
S.G.O.T. (AST) :	28.4	IU/L	[Female: 0 - 31] [Male: 0 - 35]
S. Alkaline Phosphatase :	95	IU/L	[upto 15 yrs Female 50-162] [>20 yrs Female 42 - 141] [>20 yrs Male 53 - 119]
S. Bilirubin (Total) :	0.86	mg/dl	[0.1 to 1.2]
S. Bilirubin (Direct) :	0.34	mg/dl	[0.0 to 0.3]
S. Bilirubin (Indirect) :	0.52	mg/dl	[0.0 to 0.9]
S. Proteins: (Total) :	7.08	gm/dl	[6.6 to 8.8]
S. Albumin :	4.10	gm/dl	[3.5 to 5.2]
S. Globulin :	2.98	gm/dl	[2.5 to 3.0]
A/G Ratio :	1.4		
G.G.T. : (Gamma-Glutamyl Transferase)	49.5	IU/L	[8 to 78]

DR. K.K. PATEL
Reg. No. 28327
MD (G-20476)
(Pathologist)
CONSULTANT PATHOLOGIST



JKV LABORATORY

FF-5, Pancham Elite, Khodiyar Nagar, New V.I.P. Road, Vadodara-390 022.
8320343731 / 9601969303M jkvlaboratory2021@gmail.com



Patient's Name : **ROHINI SHAH**
Referred by : I Cure Heart & Diet Clinic
Date : 12/02/2022 20:54

Ref. No. : 9415
Age : 31 Years
Sex : Female

RENAL FUNCTION TEST

Test Name	Result	Units	Biological Reference Interval
Blood Urea :	19.6	mg/dl	[12.6 to 42.6]
Blood Urea Nitrogen :	8.90	mg/dl	[8 to 23]
Serum Creatinine :	0.85	mg/dl	[Male : 0.6 to 1.1] [Female : 0.5 to 0.9]

DR. K. K. PATEL
G-23327
MD (G-20476)
CONSULTANT PATHOLOGIST



J K V LABORATORY



FF-5, Pancham Elite, Khodiyar Nagar, New V.I.P. Road, Vadodara-390 022.
8320343731 / 9601969303M jkvlaboratory2021@gmail.com

Patient's Name : **ROHINI SHAH**
Referred by : I Cure Heart & Diet Clinic
Date : 12/02/2022 20:54

Ref. No. : 9415
Age : 31 Years
Sex : Female

THYROID FUNCTION TEST

Test Name	Result	Units	Biological Reference Interval
Serum T3 :	1.45	ng/ml	[0.60 - 1.81]
Serum T4 :	6.92	µg/dl	[4.50 - 10.90]
Serum TSH : (CHEMILUMINESCENCE)	2.445	µIU/ml	[0.55 - 4.78]

Thyroid stimulating hormone (TSH) is synthesized and secreted by the anterior pituitary in response to a negative feedback mechanism involving concentrations of FT3 (free T3) and FT4 (free T4). Additionally, the hypothalamic tripeptide, thyrotropin-releasing hormone (TRH), directly stimulates TSH production. TSH stimulates thyroid cell production and hypertrophy, also stimulate the thyroid gland to synthesize and secrete T3 and T4. Quantification of TSH is significant to differentiate primary (thyroid) from secondary (pituitary) and tertiary (hypothalamus) hypothyroidism. In primary hypothyroidism, TSH levels are significantly elevated, while in secondary and tertiary hypothyroidism, TSH levels are low.

TSH levels During Pregnancy :

First Trimester : 0.1 to 2.5 µIU/mL

Second Trimester : 0.2 to 3.0 µIU/mL

Third trimester : 0.3 to 3.0 µIU/mL

Reference : Carl A. Burtis, Edward R. Ashwood, David E. Bruns. Tietz Textbook of Clinical Chemistry and Molecular Diagnostics. 5th Edition. Philadelphia: WB Saunders, 2012:2170

R. K. SHARMA
DR R. K. PATEL
Reg. G-23327
MD (G-20476)
(Pathologist)
CONSULTANT PATHOLOGIST



J K V LABORATORY



FF-5, Pancham Elite, Khodiyar Nagar, New V.I.P. Road, Vadodara-390 022.
☎ 8320343731 / 9601969303 ✉ jkvlaboratory2021@gmail.com

Patient's Name : ROHINI SHAH
Referred by : I Cure Heart & Diet Clinic
Date : 12/02/2022 20:54

Ref. No. : 9415
Age : 31 Years
Sex : Female

HBA1C [Glycosylated Haemoglobin]

Test Name	Result	Units	Biological Reference Interval
Glycosylated Haemoglobin : (HBA1C)	5.2	%	Excellent control: 4.2-6.2 Good Control : 6.3-7.2 Fair Control : 7.3-8.2 Poor Control : >8.3

Estimated Average glucose : 102.54 mg/dl

Comment *As per the new 2009 update of American Diabetes Association regarding HbA1C & Mean Blood Glucose relationship.

NOTE: This test is used to monitor diabetic patients compliance with the therapeutic regimen and long term blood glucose control. It's level is proportional to both the average blood glucose concentration and the life span of the red blood cells (RBC) in circulation. HbA1c values are free of day to day glucose fluctuations and are unaffected by exercise or recent food intake.

DR. K. K. PATEL
MD (G-20476)
CONSULTANT PATHOLOGIST



J K V LABORATORY

FF-5, Pancham Elite, Khodiyar Nagar, New V.I.P. Road, Vadodara-390 022.
8320343731 / 9601969303 jkvlaboratory2021@gmail.com



Patient's Name : **ROHINI SHAH**
Referred by : I Cure Heart & Diet Clinic
Date : 12/02/2022 20:54

Ref. No. : 9415
Age : 31 Years
Sex : Female

BIOCHEMICAL TESTS

Test Name	Result	Units	Biological Reference Interval
Uric Acid :	6.05	mg/dl	3.4 - 7.0

DR. K. K. PATEL
Reg. No. 23327
MD (G-20476)
CONSULTANT PATHOLOGIST



J K V LABORATORY



FF-5, Pancham Elite, Khodiyar Nagar, New V.I.P. Road, Vadodara-390 022.
8320343731 / 9601969303 M jkvlaboratory2021@gmail.com

Patient's Name : **ROHINI SHAH**
Referred by : I Cure Heart & Diet Clinic
Date : 12/02/2022 20:54

Ref. No. : 9415
Age : 31 Years
Sex : Female

BLOOD GROUP

Test Name	Result
ABO System :	"O"
Rh Typing :	"POSITIVE"

DR. K. K. PATEL
Reg.
MD (G-20476)
CONSULTANT PATHOLOGIST
(Pathology)

Heart & General Clinic

2D Echocardiography & Color Doppler Report

iCure Hear care, 402, Epsilon tower, opp Pasha bhai park, Race course, Vadodara

Name :Mrs Rohini Shah Age/ Sex : 31yrs/female		Date: 12/02/2022
MEASUREMENTS		OBSERVED
AORTIC ROOT	[22-33]	29
LEFT ATRIUM	[29-40]	36
LEFT VENTRICLE [ES]	[22-37]	25
LEFT VENTRICLE [ED]	[39-51]	44
RIGHT VENTRICLE [ED]	[13-24]	22
I.V.S THICKNESS	[8 - 10]	10
L.V.P.WALL THICKNESS[ED]	[8 - 10]	11
I.V.S / L.V.P.W RATIO		-
L V EJECTION FRACTION	[50-70]	63
FRACTIONAL SHORTENING	[27- 43]	32%

MOTION:

I.V.S.: Normal

L.V.P.W: Normal

VALVES:

ANTERIOR MITRAL

POSTERIOR MITRAL

LEAFLET : NORMAL

LEAFLET : NORMAL

EF - SLOPE : NORMAL

STRUCTURE : NORMAL

DE EXCN : NORMAL

MOTION : NORMAL

EPSS : NORMAL

SUB VAL FUSION : NORMAL

AORTIC VALVE : NORMAL

TRICUSPID VALVE : NORMAL

PULMONARY VALVE : NORMAL

RVOT : NORMAL

OTHER ABNORMALITIES : NIL

CALCIFICATION: NIL

DOPPLER EVALUATION:

Structure	Flow Velocity	
MV	E - 1.46	A- 1.15
AV	0.96	
TV	1.7	
PV	1.5	
SHUNT	NIL	

Dr. Krish P. Vaidya
 MD, DCC
 Associate Consultant-Cardiology
 Reg.No.G-50510

Dr. Krish Vaidya
 MD. G-50510

 **iCure™**
Heart & General Clinic

CONCLUSION:

Fair LV systolic function. [LV EF – 63%]
No RWMA
Normal Cardiac Chambers
NO LVDD
No MR, No MS
No AR, No AS
Normal values & blood flow velocities.
No TR, No PAH
No e/o PE / PAH / clot / shunt.

Dr. Krish P. Vaidya
MD, PE, DCC
Associate Consultant - Cardiology
Reg. No. G-50510

Dr. Krish Vaidya
MD. G-50510



PARAMOUNT DIAGNOSTIC & RESEARCH CENTRE

(A Unit of Paramount Charity Trust)

Radiology ■ Pathology ■ Histopathology ■ Molecular Biology

NAME : ROHINI SHAH

AGE : 31 Y/F

DATE : 12/02/2022

X RAY CHEST (PA)

OBSERVATIONS:

Both the lung fields and apices appear clear.
Both the hilar shadow appears normal.
Cardiac silhouette appears normal.
Both the costophrenic sinuses are clear.
Mediastinal and tracheal shadows are normal.
Both the domes of diaphragm are normal.
Visualized rib cage and clavicle are normal.

COMMENTS:

No significant abnormality is seen.

DR GIRISH PARMAR (M.D.)
CONSULTANT RADIOLOGIST

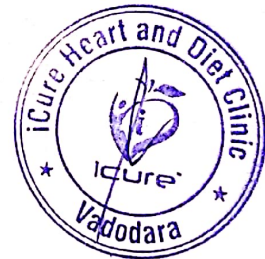

PARAMOUNT DIAGNOSTIC & RESEARCH CENTRE

(A Unit of Paramount Charity Trust)

Radiology ■ Pathology ■ Histopathology ■ Molecular Biology

NAME : ROHINI SHAH	AGE : 35 Y/F	DATE : 12/02/2022
--------------------	--------------	-------------------

ULTRASONOGRAPHY OF WHOLE ABDOMEN

(Screening)

Liver is normal in size 136mm and shows normal parenchymal reflectivity. No focal lesion is seen. Hepatic veins appear normal. There is no evidence of any dilated intra hepatic biliary radicals.

Portal Vein appears normal in diameter. **Common Bile Duct** is of normal diameter.

Gallbladder is physiologically distended with normal wall thickness. There is no evidence of gallstones. No evidence of peri-cholecystic fluid or probe tenderness.

Pancreas is normal in size and shows homogenous reflectivity. There is no evidence of any calcification or ductal dilatation.

Spleen is normal size 97mm and shows a homogenous echotexture. There is no evidence of any focal lesion.

Both Kidneys are normal in position and size. They show normal cortical reflectivity and cortico-medullary distinction. There is no evidence of renal calculi, hydronephrosis or mass seen.

Bladder is well distended and shows normal wall thickness. No evidence of intra-luminal mass or calculi.

Uterus appears normal in size. Uterine myometrial echotexture is homogeneous. No focal lesion is seen. CET measures 5.5mm.

Both Ovaries appears normal in size & reflectivity. No evidence of any adnexal mass.

There is no evidence of ascites.

No evidence of any gross bowel mass seen.

No evidence of any aorto-caval or mesenteric root lymphadenopathy.

No mass or collection in right iliac fossa.

CONCLUSION: No sonographic abnormality is seen.

DR GIRISH PARMAR (M.D.)
CONSULTANT RADIOLOGIST





JKV LABORATORY



Name : ROHINI SHAH
Ref By : ICURE HEART & DIET CLINIC

Age/Sex : 31 Yrs./F
Date : 12/02/2022
Report ID. : 25

EXAMINATION OF URINE

<u>TEST</u>	<u>RESULT</u>	<u>UNIT</u>
Sample	: FASTING	
<u>PHYSICAL EXAMINATION</u>		
Quantity	: 10	mL
Colour	: PALE YELLOW	
Transperancy	: CLEAR	
Specific Gravity	: 1.030	
Reaction	: ACIDIC	
Deposits	: ABSENT	
<u>CHEMICAL EXAMINATION</u>		
Albumin	: NIL	
Sugar	: NIL	
Acetone	: ABSENT	
Bile Salts	: ABSENT	
Bile Pigments	: ABSENT	
Urobilinogen	: NORMAL : ~ < 1.0 mg/dL	
Occult Blood	: ABSENT	
Nitrate	: ABSENT	
<u>MICROSCOPIC EXAMINATION</u>		
Pus Cells	: 0-1 / hpf	
RBC	: NIL	
Epithelial Cells	: NIL	
Crystals	: NIL	
Amorphous Phosphate	: NIL	
Cast	: NIL	

END OF REPORT

DR JIGAR SHAH (G23327)
M.D. Pathologist

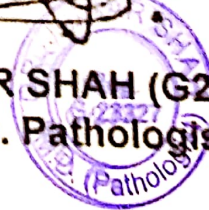

Time : 7 a.m. to 9.00 p.m. • Emergency 24 Hrs.

Ff-5, Pancham Elite, Khodiyar Nagar, New V.I.P. Road, Vadodara-390 022.

8320343731 / 9601969303 jkvlaboratory2021@gmail.com

Test Report are subject to technical limitations & should be clinically correlated. Laboratory may be contacted whenever required.