

(17)

BAB



Buddha colony Branch BAB

9648 266 593

Abhishek

ABHISHEK KUMAR

Male 33Years

HR : 73 bpm
P : 85 ms
PR : 126 ms
QRS : 83 ms
QT/QTc : 355/393 ms
P/QRS/T : 52/40/50
RV5/SV1 : 1.086/1.131 mV

Diagnosis Information:
Sinus Rhythm
Normal ECG

Ref-Phys. :
Report Confirmed by:

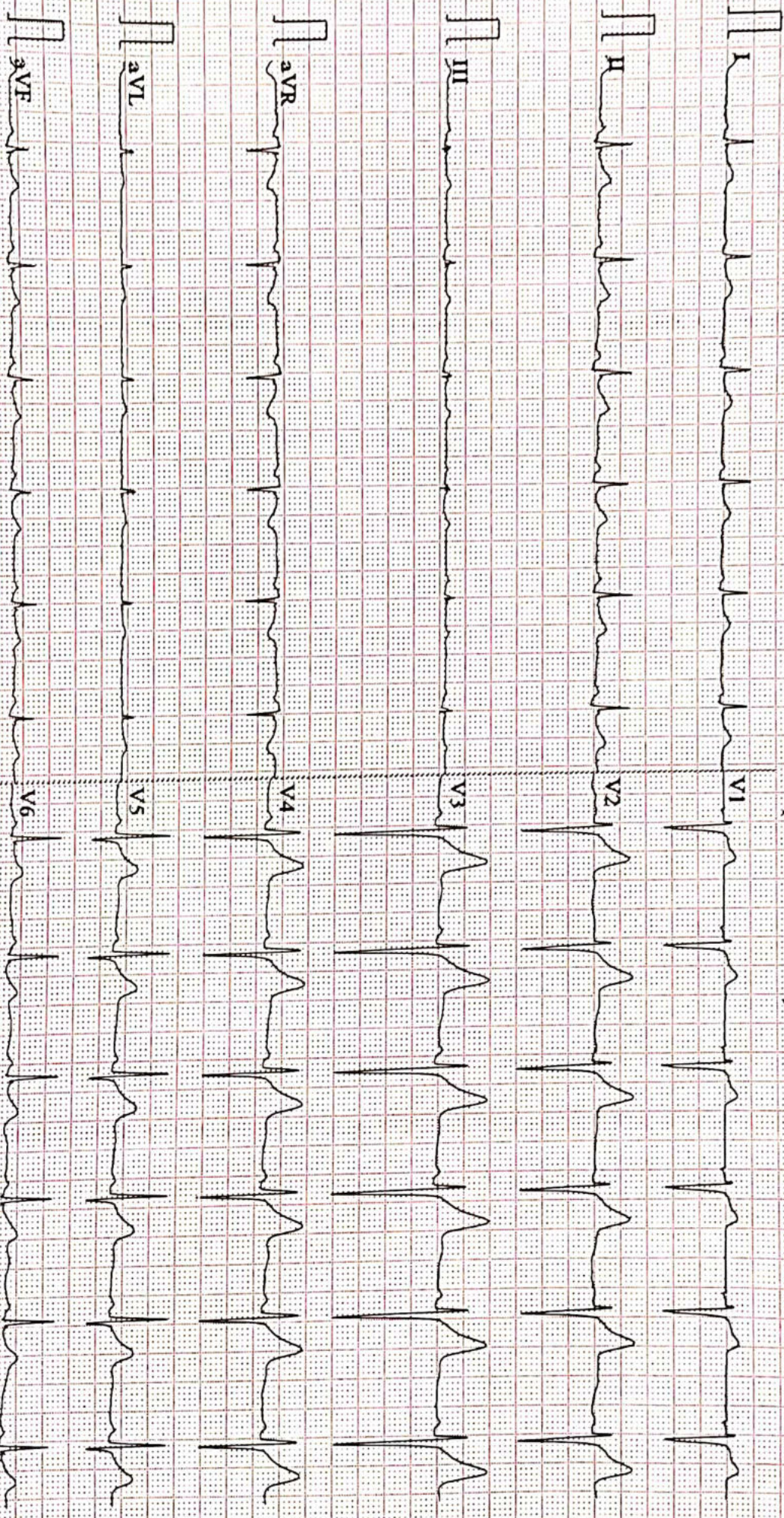



ISO 9001 : 2015

AAROGYAM DIAGNOSTICS

(A UNIT OF CULPAM HEALTH CARE PVT.LTD.)

Near Malahi Pakari Chowk, Kankarbagh, Patna-20

9264278360, 9065875700, 8789391403

Info@aarogyamdiagnostics.com

www.aarogyamdiagnostics.com

Name :- Abhishek Kumar
Refd by :- BOB

Age/Sex:- 33Yrs/M
Date :-10/09/22

Thanks for referral.

REPORT OF USG OF WHOLE ABDOMEN

- Liver** :- Normal in size (12.8cm) with normal echotexture. No focal or diffuse lesion is seen. IHBR are not dilated. PV is normal in course and calibre with echofree lumen.
- G. Bladder** :- It is normal in shape, size & position. It is echofree & shows no evidence of calculus, mass or sludge.
- CBD** :- It is normal in calibre & is echofree.
- Pancreas** :- Normal in shape, size & echotexture. No evidence of parenchymal / ductal calcification is seen. No definite peripancreatic collection is seen.
- Spleen** :- Normal in size(8.4cm) with normal echotexture. No focal lesion is seen. No evidence of varices is noticed.
- Kidneys** :- Both kidneys are normal in shape, size & position. Sinus as well as cortical echoes are normal. No evidence of calculus, space occupying lesion or hydronephrosis is seen.
Right Kidney measures 9.5cm and Left Kidney measures 9.4cm.
- U. Bladder**:- It is echofree. No evidence of calculus, mass or diverticulum is seen.
- Prostate** :- Normal in size(9cc) & normal echotexture.
- Others** :- No ascites. No free subphrenic / basal pleural space collection is seen.

IMPRESSION:- *Normal scan of whole Abdomen.*

Dr. U. Kumar
MBBS, MD (Radio-Diagnosis)
Consultant Radiologist

AAROGYAM DIAGNOSTICS**PATNA****1492 / MR. ABHISHEK KUMAR / 33 Yrs / M / 170 Cms / 70 Kg Date: 10-Sep-2022****Report****(GEM212170906)(R)Kardic by Allengers**

Stage	Time	Duration	Belt Speed (mph)	Elevation	METs	Rate	% THR Achieved	BP	RPP	PVC	Comments
Supine	00:04	0:01	00.0	00.0	01.0	105	56 %	120/80	125	00	
Standing	00:12	0:01	00.0	00.0	01.0	105	56 %	120/80	125	00	
HV	00:41	0:01	00.0	00.0	01.0	103	55 %	120/80	123	00	
Warm Up	00:51	0:01	01.0	00.0	01.0	106	57 %	120/80	127	00	
ExStart	01:23	0:06	01.7	10.0	01.1	113	60 %	120/80	135	00	
BRUCE/ Stage 1	04:23	3:00	01.7	10.0	04.7	131	70 %	125/85	163	00	
BRUCE/ Stage 2	07:23	3:00	02.5	12.0	07.1	138	74 %	130/90	179	00	
BRUCE/ Stage 3	10:23	3:00	03.4	14.0	10.2	152	81 %	135/95	205	00	
PeakEx	10:23	3:00	03.4	14.0	10.2	152	81 %	135/95	205	00	
Recovery	11:22	1:00	01.1	00.0	04.3	146	78 %	130/90	189	00	
Recovery	12:22	2:00	01.1	00.0	01.0	126	67 %	125/85	157	00	
Recovery	14:17	3:54	01.1	00.0	01.0	118	63 %	120/80	141	00	

Findings :

Exercise Time : 09:01
Max HR Attained : 196 bpm 105% of Target 187
Max BP Attained : (Sys) 135/95
Max WorkLoad Attained : 10.2 Good response to induced stress
Max ST Dep Lead & Value : III & -3.1 mm in Stage 1 mm
Test End Reasons : Test Complete, Test Complete

Report :

AAROGYAM DIAGNOSTICS

1492 / MR. ABHISHEK KUMAR / 33 Yrs / M / 170 Cms / 70 Kg / HR : 105

Supine



Date: 10-Sep-2022 01:14:31 PM METS: 1.0/ 105 bpm 56% of THR BP: 120/80 mmHg Raw ECG/ BLC On/ Notch On/ HF 0.05 Hz/LF 100 Hz

ExTime: 00:04 0.0 mph, 0.0%

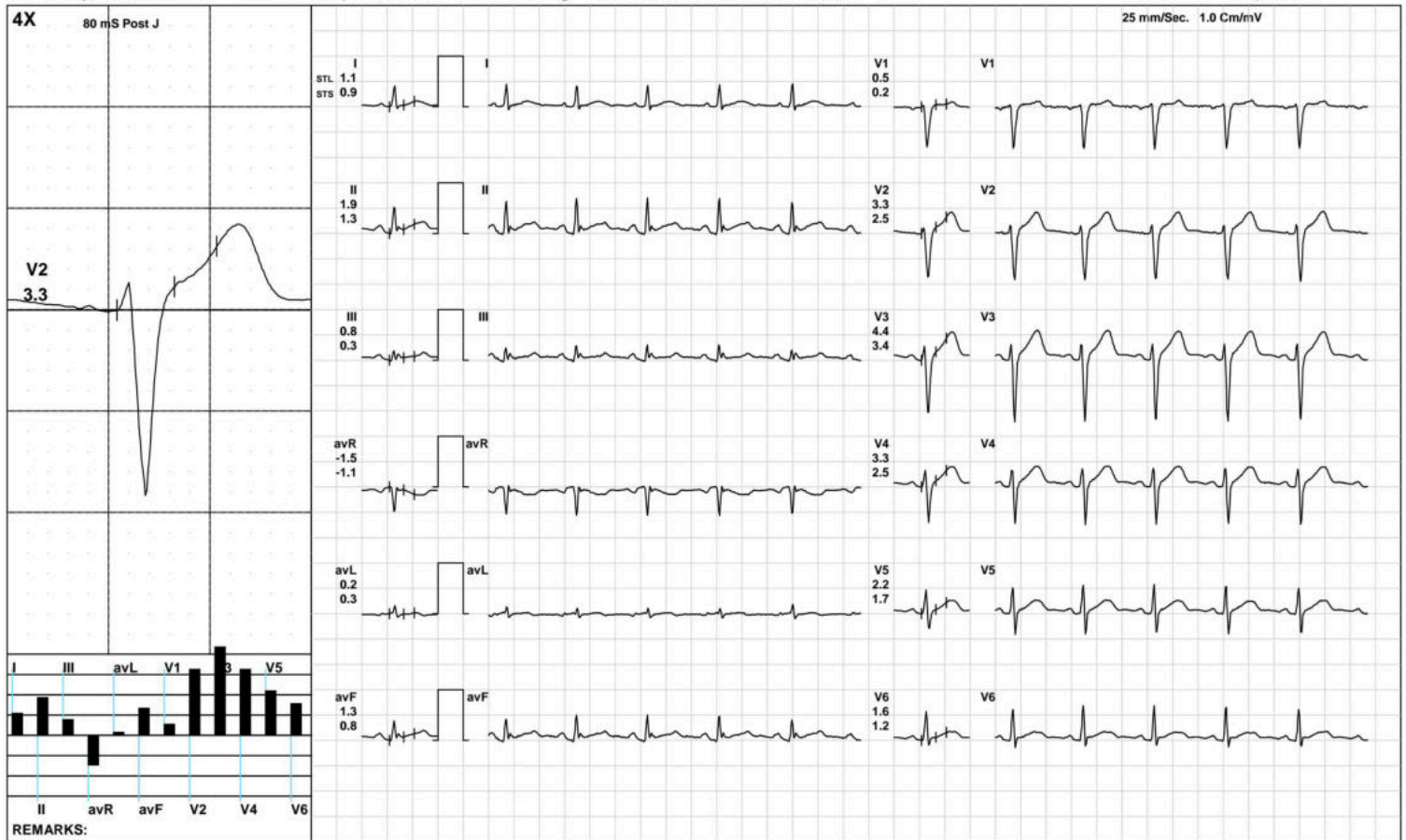

(GEM212170906)(R)Kardic by Allengers

AAROGYAM DIAGNOSTICS

1492 / MR. ABHISHEK KUMAR / 33 Yrs / M / 170 Cms / 70 Kg / HR : 105

Standing



Date: 10-Sep-2022 01:14:31 PM METS: 1.0/ 105 bpm 56% of THR BP: 120/80 mmHg Raw ECG/ BLC On/ Notch On/ HF 0.05 Hz/LF 100 Hz

ExTime: 00:12 0.0 mph, 0.0%

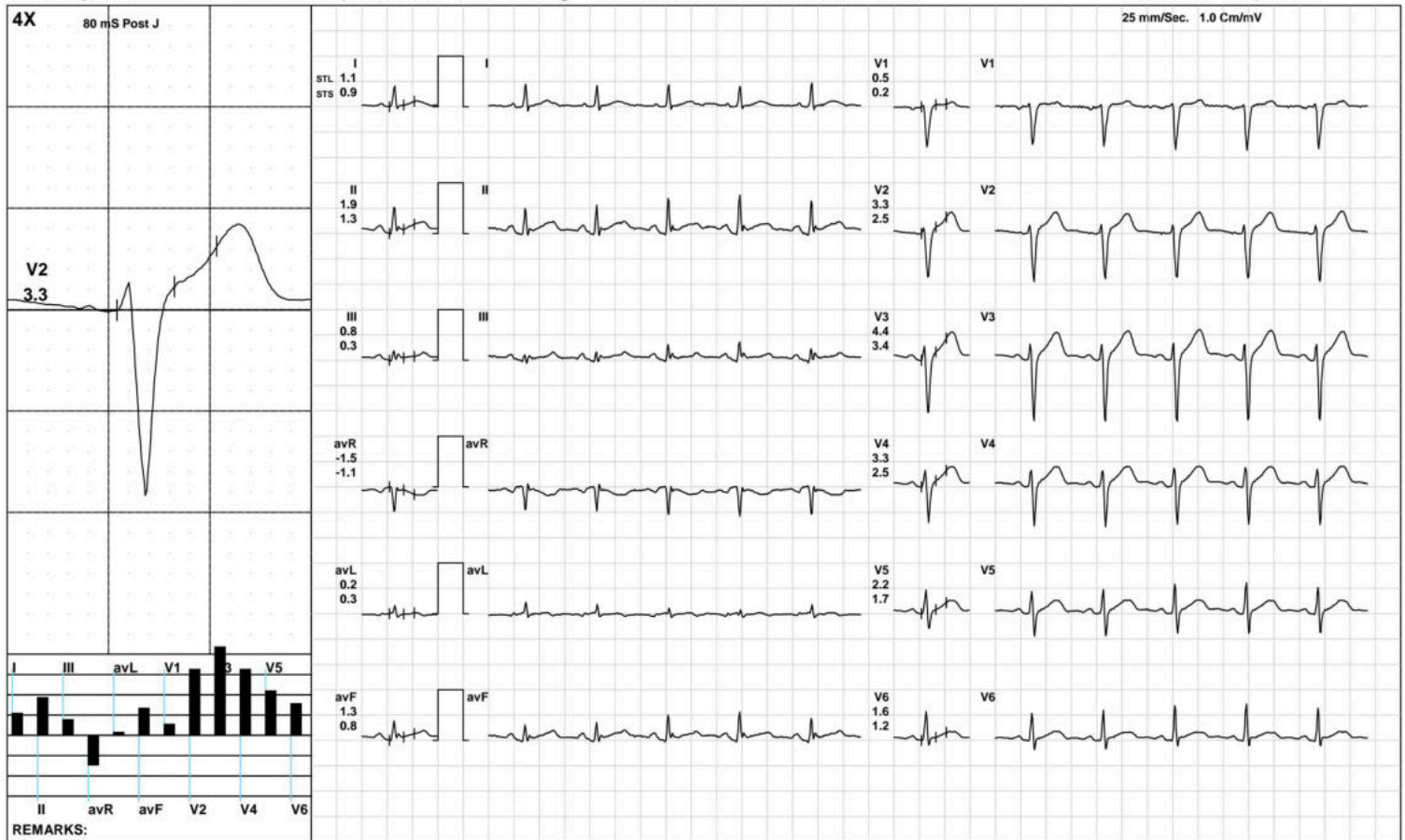

(GEM212170906)(R)Kardic by Allengers

AAROGYAM DIAGNOSTICS

HV



1492 / MR. ABHISHEK KUMAR / 33 Yrs / M / 170 Cms / 70 Kg / HR : 103

Date: 10-Sep-2022 01:14:31 PM METS: 1.0/ 103 bpm 55% of THR BP: 120/80 mmHg Raw ECG/ BLC On/ Notch On/ HF 0.05 Hz/LF 100 Hz

ExTime: 00:41 0.0 mph, 0.0%

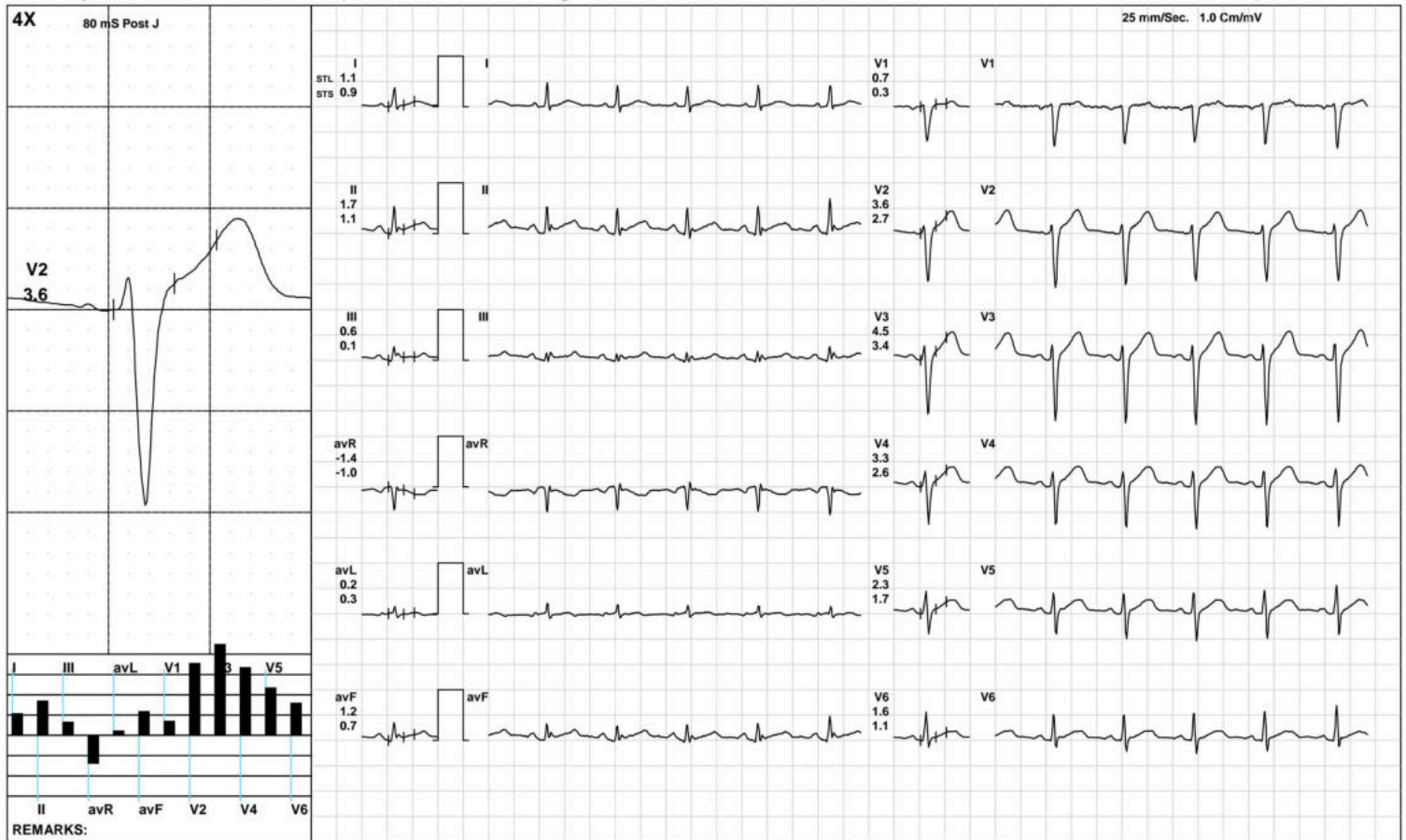

(GEM212170906)(R)Kardic by Allengers

AAROGYAM DIAGNOSTICS

Warm Up



1492 / MR. ABHISHEK KUMAR / 33 Yrs / M / 170 Cms / 70 Kg / HR : 106

Date: 10-Sep-2022 01:14:31 PM METS: 1.0/ 106 bpm 56% of THR BP: 120/80 mmHg Raw ECG/ BLC On/ Notch On/ HF 0.05 Hz/LF 100 Hz

ExTime: 00:51 1.0 mph, 0.0%

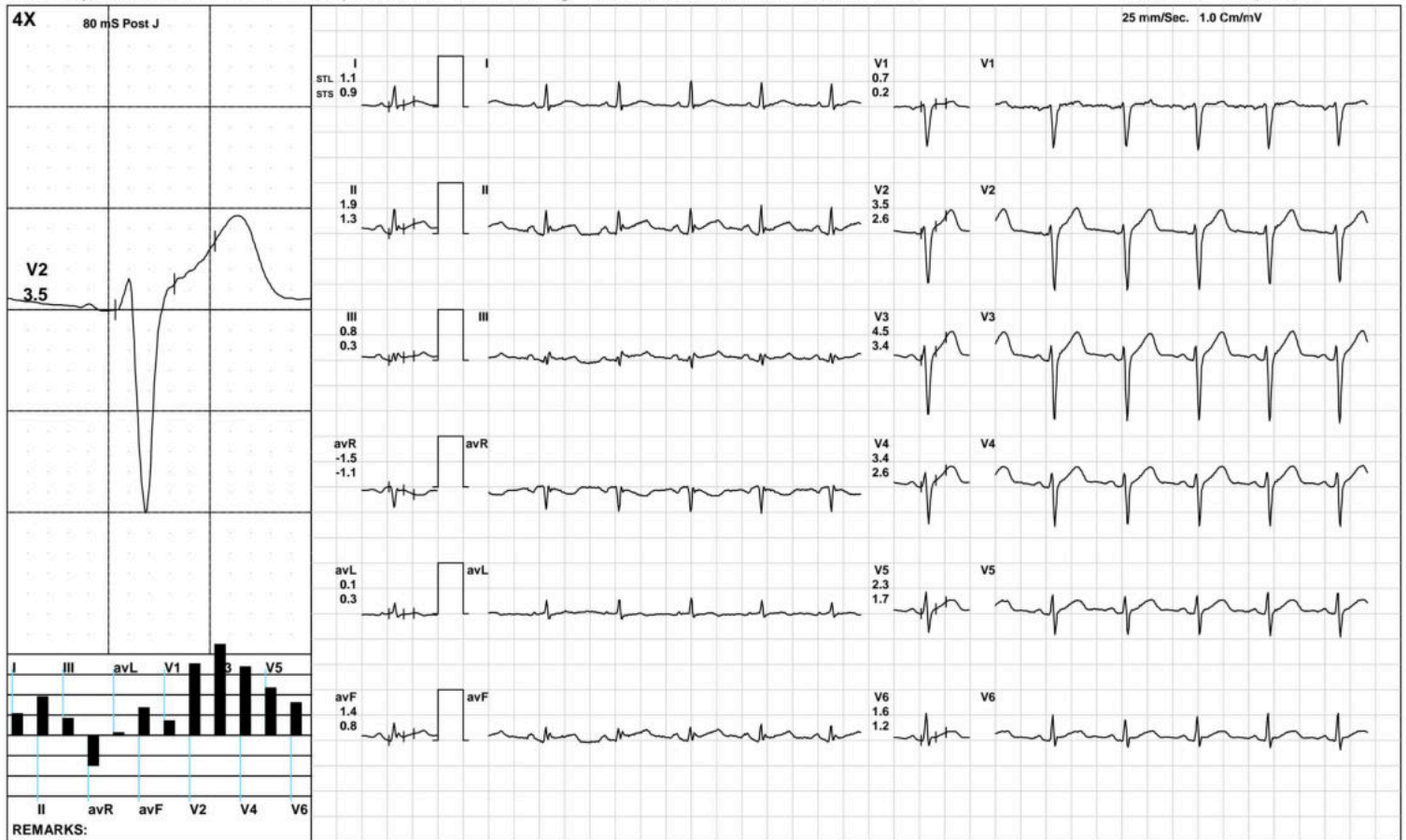

(GEM212170906)(R)Kardic by Allengers

AAROGYAM DIAGNOSTICS

ExStart



1492 / MR. ABHISHEK KUMAR / 33 Yrs / M / 170 Cms / 70 Kg / HR : 113

Date: 10-Sep-2022 01:14:31 PM METS: 1.1/ 113 bpm 60% of THR BP: 120/80 mmHg Raw ECG/ BLC On/ Notch On/ HF 0.05 Hz/LF 100 Hz

ExTime: 00:06 1.7 mph, 10.0%

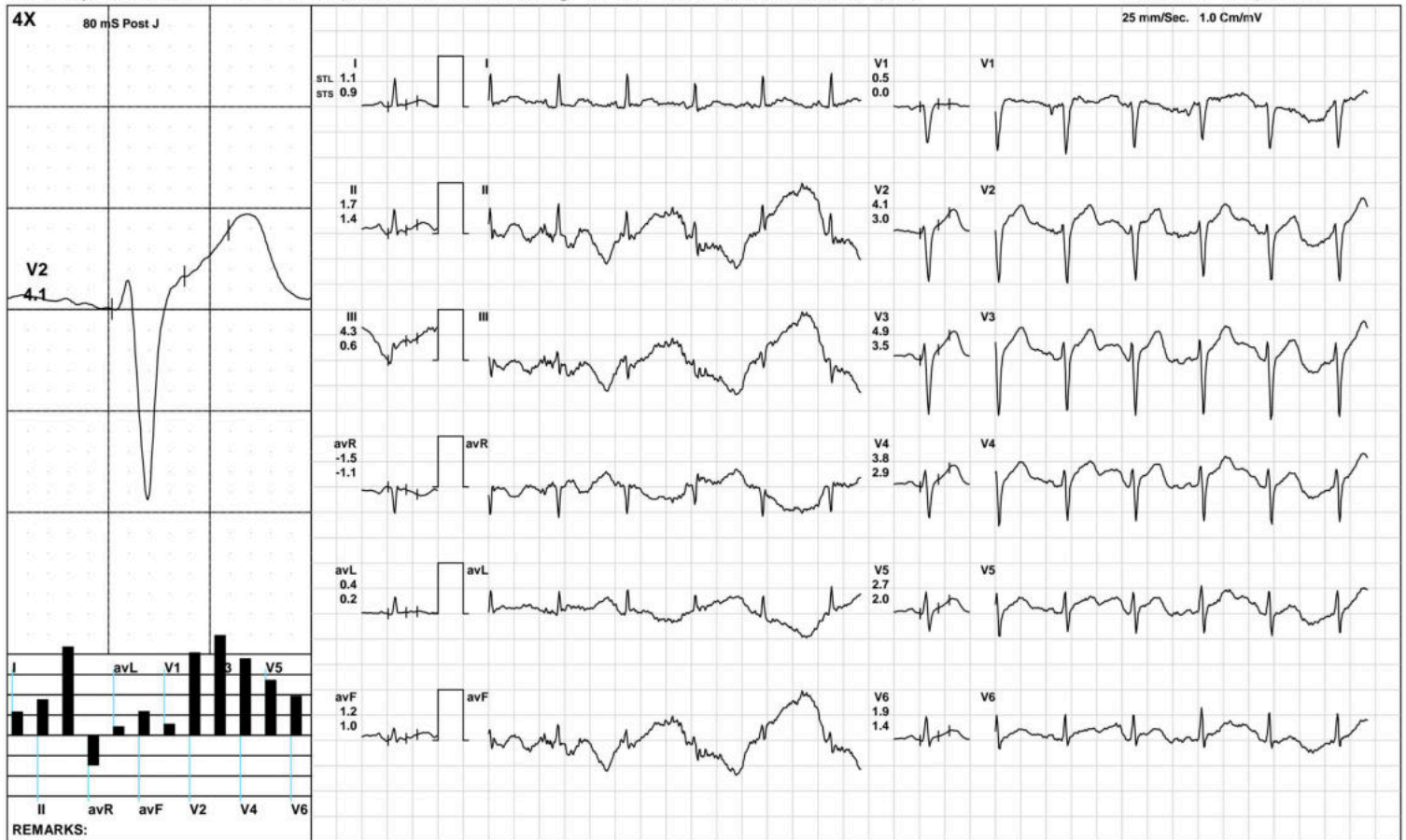

(GEM212170906)(R)Kardic by Allengers

AAROGYAM DIAGNOSTICS

BRUCE: Stage 1(3:00)



1492 / MR. ABHISHEK KUMAR / 33 Yrs / M / 170 Cms / 70 Kg / HR : 131

Date: 10-Sep-2022 01:14:31 PM METS: 4.7/ 131 bpm 70% of THR BP: 125/85 mmHg Raw ECG/ BLC On/ Notch On/ HF 0.05 Hz/LF 100 Hz ExTime: 03:00 1.7 mph, 10.0%

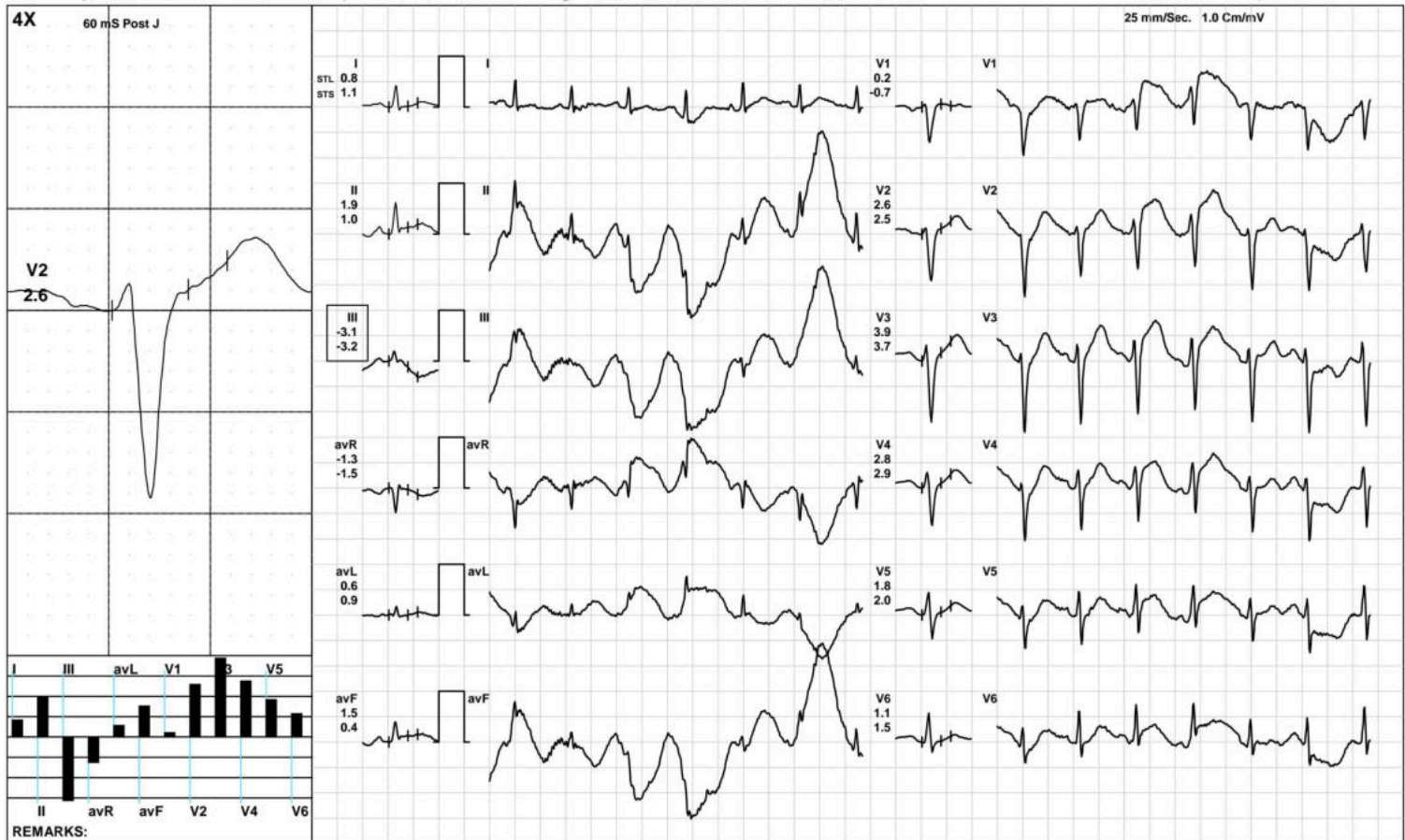

(GEM212170906)(R)Kardic by Allengers

AAROGYAM DIAGNOSTICS

BRUCE: Stage 2(3:00)



1492 / MR. ABHISHEK KUMAR / 33 Yrs / M / 170 Cms / 70 Kg / HR : 138

Date: 10-Sep-2022 01:14:31 PM METS: 7.1/ 138 bpm 73% of THR BP: 130/90 mmHg Raw ECG/ BLC On/ Notch On/ HF 0.05 Hz/LF 100 Hz

ExTime: 06:00 2.5 mph, 12.0%

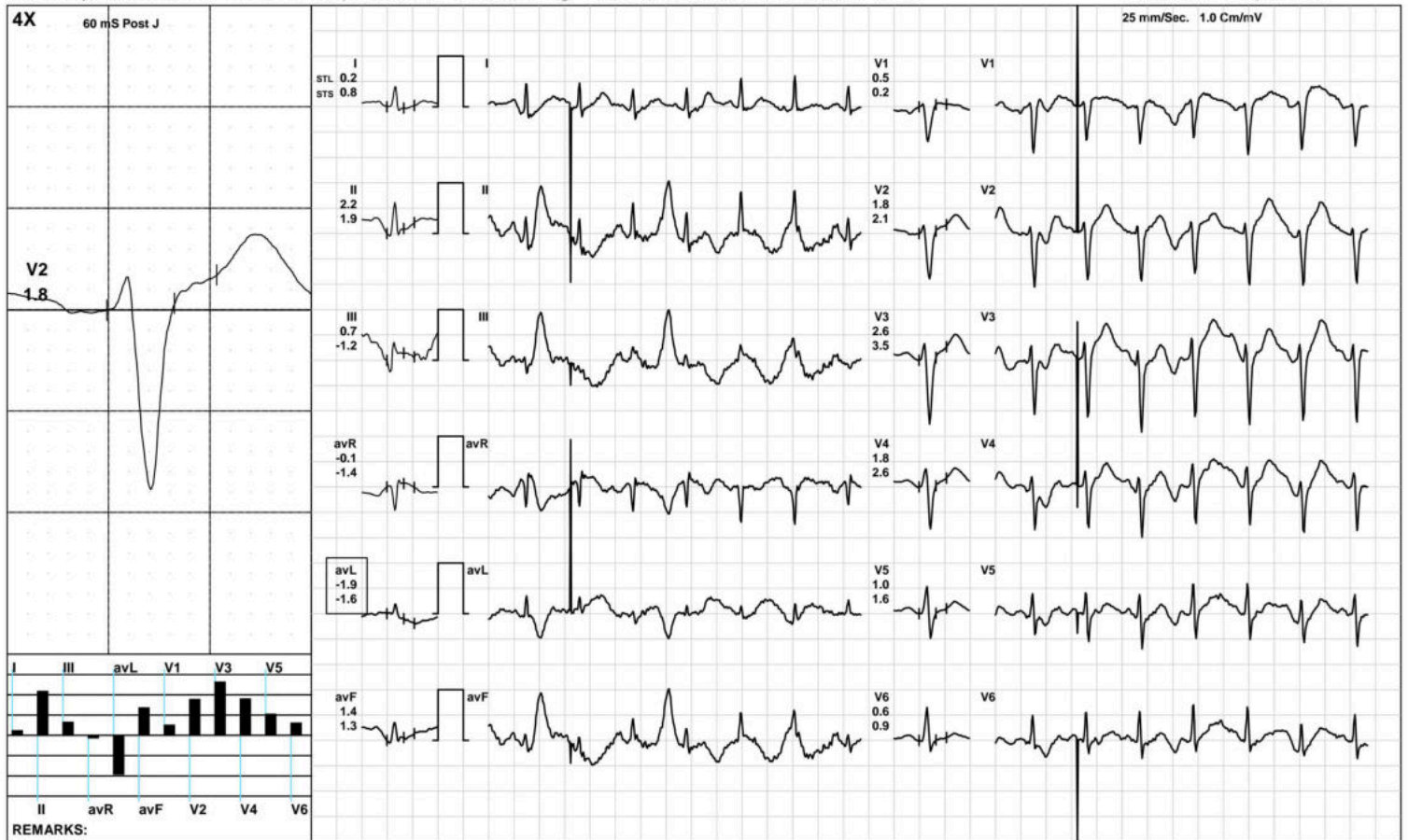

(GEM212170906)(R)Kardic by Allengers

AAROGYAM DIAGNOSTICS

BRUCE: Stage 3(3:00)



1492 / MR. ABHISHEK KUMAR / 33 Yrs / M / 170 Cms / 70 Kg / HR : 152

Date: 10-Sep-2022 01:14:31 PM METS: 10.2/ 152 bpm 81% of THR BP: 135/95 mmHg Raw ECG/ BLC On/ Notch On/ HF 0.05 Hz/LF 100 Hz

ExTime: 09:00 3.4 mph, 14.0%

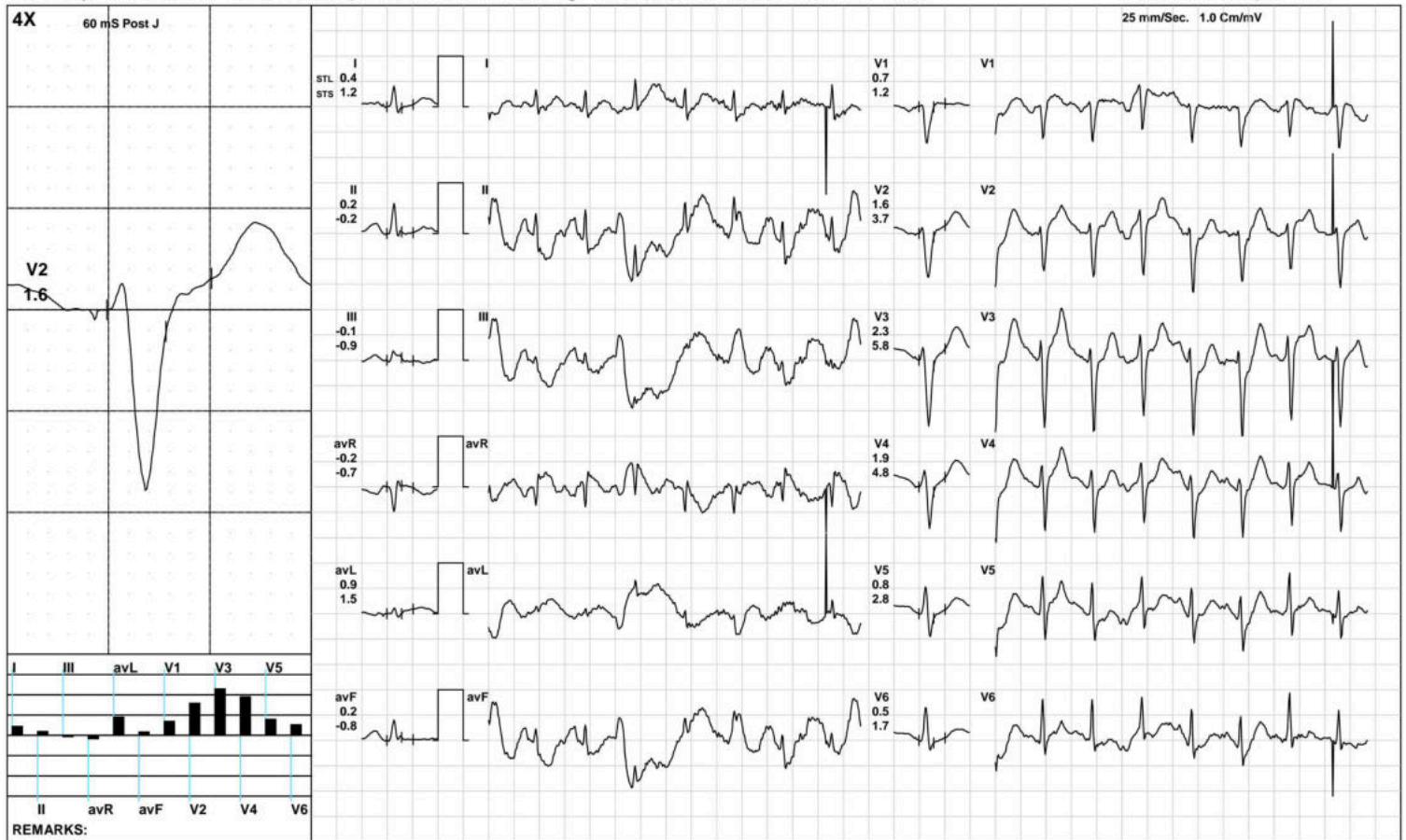

(GEM212170906)(R)Kardic by Allengers

AAROGYAM DIAGNOSTICS



1492 / MR. ABHISHEK KUMAR / 33 Yrs / M / 170 Cms / 70 Kg / HR : 152

Date: 10-Sep-2022 01:14:31 PM METS: 10.2/ 152 bpm 81% of THR BP: 135/95 mmHg Raw ECG/ BLC On/ Notch On/ HF 0.05 Hz/LF 100 Hz ExTime: 09:00 3.4 mph, 14.0%

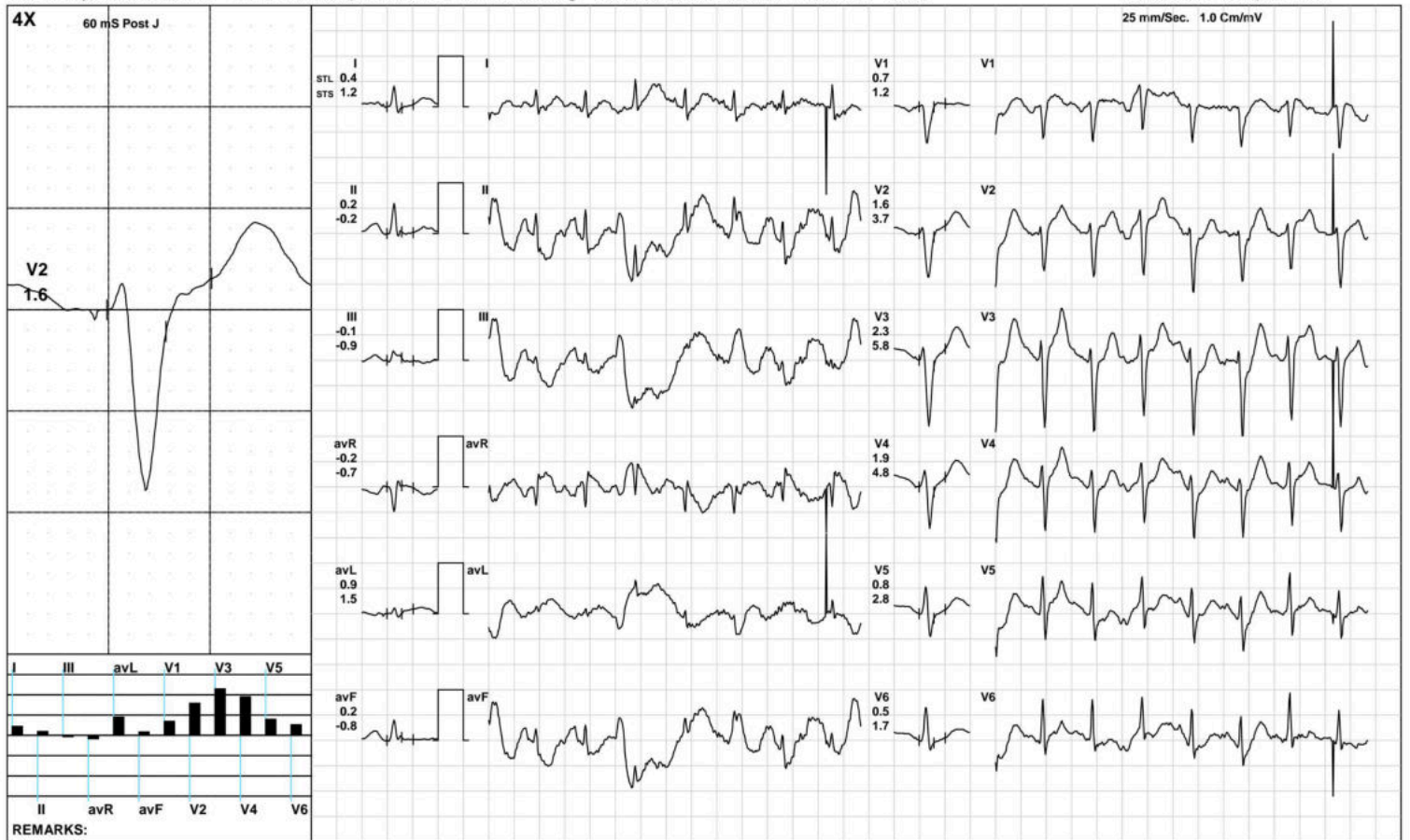

(GEM212170906)(R)Kardic by Allengers

AAROGYAM DIAGNOSTICS

1492 / MR. ABHISHEK KUMAR / 33 Yrs / M / 170 Cms / 70 Kg / HR : 146

Recovery(1:00)



Date: 10-Sep-2022 01:14:31 PM METS: 4.3/ 146 bpm 78% of THR BP: 130/90 mmHg Raw ECG/ BLC On/ Notch On/ HF 0.05 Hz/LF 100 Hz

ExTime: 09:01 1.1 mph, 0.0%

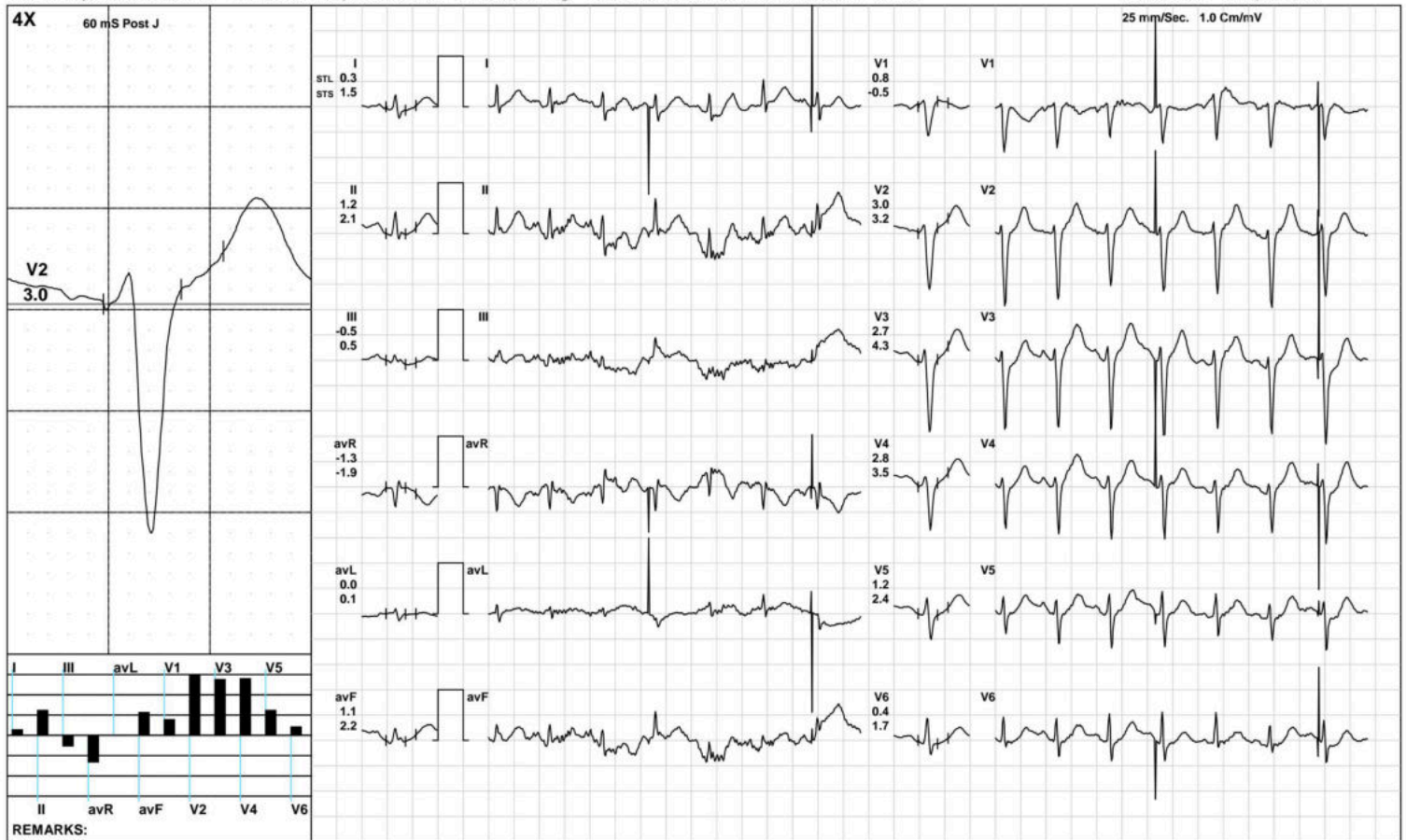

(GEM212170906)(R)Kardic by Allengers

AAROGYAM DIAGNOSTICS

1492 / MR. ABHISHEK KUMAR / 33 Yrs / M / 170 Cms / 70 Kg / HR : 126

Recovery(2:00)



Date: 10-Sep-2022 01:14:31 PM METS: 1.0/ 126 bpm 67% of THR BP: 125/85 mmHg Raw ECG/ BLC On/ Notch On/ HF 0.05 Hz/LF 100 Hz

ExTime: 09:01 1.1 mph, 0.0%

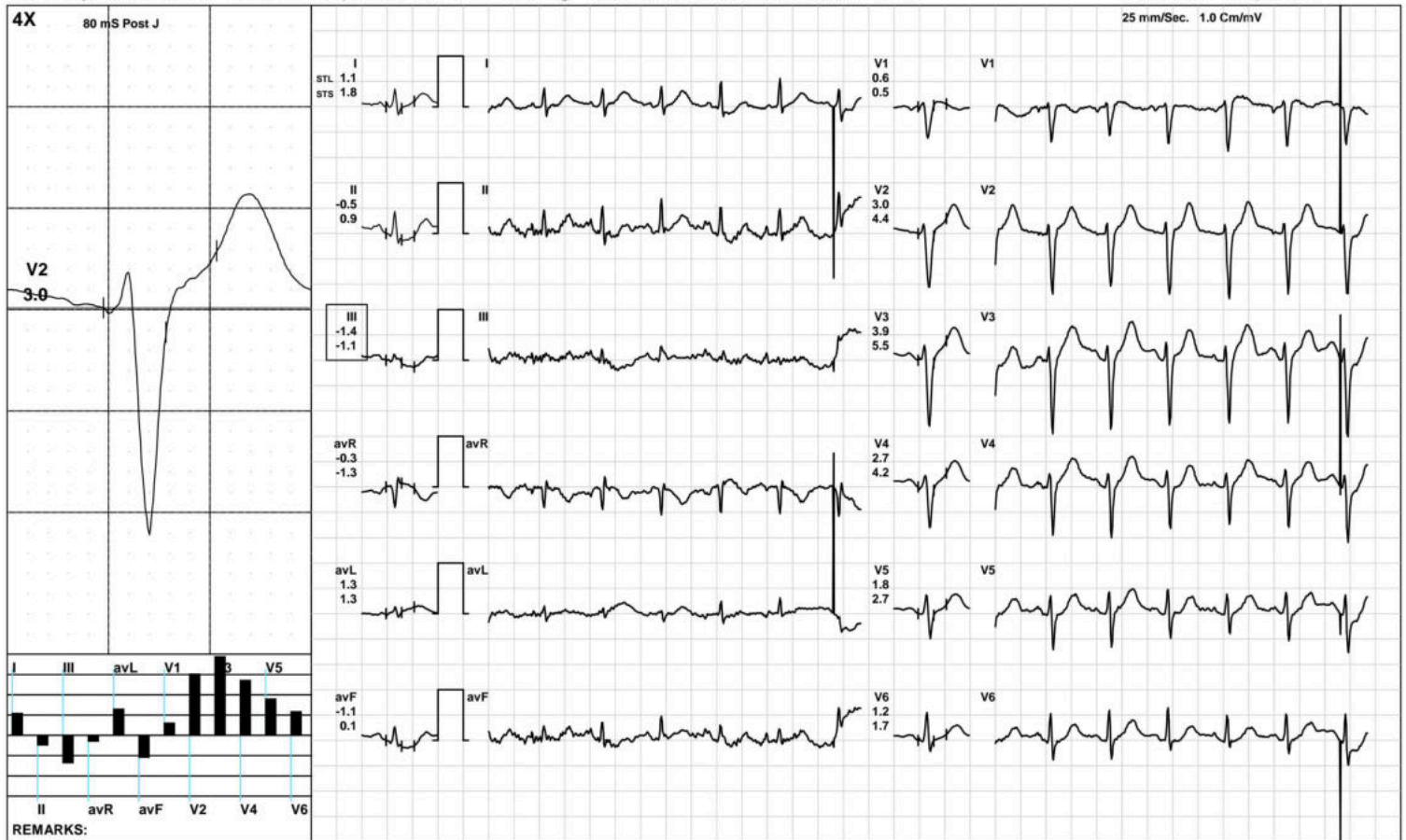

(GEM212170906)(R)Kardic by Allengers

AAROGYAM DIAGNOSTICS

1492 / MR. ABHISHEK KUMAR / 33 Yrs / M / 170 Cms / 70 Kg / HR : 118

Recovery(3:54)



Date: 10-Sep-2022 01:14:31 PM METS: 1.0/ 118 bpm 63% of THR BP: 120/80 mmHg Raw ECG/ BLC On/ Notch On/ HF 0.05 Hz/LF 100 Hz

ExTime: 09:01 1.1 mph, 0.0%



(GEM212170906)(R)Kardic by Allengers

AAROGYAM DIAGNOSTICS

ST Measurements



1492 / MR. ABHISHEK KUMAR / 33 Yrs / M / 170 Cms / 70 Kg / HR : 107

Date: 10-Sep-2022 01:14:31 PM

Protocol : BRUCE/

	I	II	III	avR	avL	avF	V1	V2	V3	V4	V5	V6	I	II	III	avR	avL	avF	V1	V2	V3	V4	V5	V6	STS(mv/sec)
STL(mm)Supine	1.1	1.9	0.8	-1.5	0.2	1.3	0.5	3.3	4.4	3.3	2.2	1.6	0.9	1.3	0.3	-1.1	0.3	0.8	0.2	2.5	3.4	2.5	1.7	1.2	
80 @mS Standing	1.1	1.9	0.8	-1.5	0.2	1.3	0.5	3.3	4.4	3.3	2.2	1.6	0.9	1.3	0.3	-1.1	0.3	0.8	0.2	2.5	3.4	2.5	1.7	1.2	
HV	0.5	1.0	0.6	-0.7	0.0	0.9	0.4	2.0	2.5	1.7	1.1	0.8	0.6	-0.3	-0.8	-0.1	0.7	-0.5	3.0	5.7	6.5	4.8	2.9	1.2	
Warm Up	1.1	1.7	0.6	-1.4	0.2	1.2	0.7	3.6	4.5	3.3	2.3	1.6	0.9	1.1	0.1	-1.0	0.3	0.7	0.3	2.7	3.4	2.6	1.7	1.1	
ExStart	1.1	1.7	4.3	-1.5	0.4	1.2	0.5	4.1	4.9	3.8	2.7	1.9	0.9	1.4	0.6	-1.1	0.2	1.0	0.0	3.0	3.5	2.9	2.0	1.4	
Stage 1	0.8	1.9	-3.1	-1.3	0.6	1.5	0.2	2.6	3.9	2.8	1.8	1.1	1.1	1.0	-3.2	-1.5	0.9	0.4	-0.7	2.5	3.7	2.9	2.0	1.5	
Stage 2	0.2	2.2	0.7	-0.1	-1.9	1.4	0.5	1.8	2.6	1.8	1.0	0.6	0.8	1.9	-1.2	-1.4	-1.6	1.3	0.2	2.1	3.5	2.6	1.6	0.9	
Stage 3	0.4	0.2	-0.1	-0.2	0.9	0.2	0.7	1.6	2.3	1.9	0.8	0.5	1.2	-0.2	-0.9	-0.7	1.5	-0.8	1.2	3.7	5.8	4.8	2.8	1.7	
PeakEx	0.4	0.2	-0.1	-0.2	0.9	0.2	0.7	1.6	2.3	1.9	0.8	0.5	1.2	-0.2	-0.9	-0.7	1.5	-0.8	1.2	3.7	5.8	4.8	2.8	1.7	
Recovery	0.3	1.2	-0.5	-1.3	0.0	1.1	0.8	3.0	2.7	2.8	1.2	0.4	1.5	2.1	0.5	-1.9	0.1	2.2	-0.5	3.2	4.3	3.5	2.4	1.7	
Recovery	1.1	-0.5	-1.4	-0.3	1.3	-1.1	0.6	3.0	3.9	2.7	1.8	1.2	1.8	0.9	-1.1	-1.3	1.3	0.1	0.5	4.4	5.5	4.2	2.7	1.7	
Recovery	0.2	-0.7	-1.5	0.2	0.5	-1.2	1.2	2.3	1.2	0.7	0.1	-0.4	1.2	0.7	-0.6	-0.9	0.9	0.1	0.9	4.1	4.2	3.1	2.0	1.0	
					I	II	III	avR	avL	avF	V1	V2	V3	V4	V5	V6									

		I	II	III	avR	avL	avF	V1	V2	V3	V4	V5	V6
STI(μ Vs)	Supine	6.6	12.7	6.1	-9.6	0.2	9.5	4.5	21.6	29.1	21.6	14.5	10.2
	Standing	6.6	12.7	6.1	-9.6	0.2	9.5	4.5	21.6	29.1	21.6	14.5	10.2
	HV	2.9	7.5	4.7	-5.3	-0.9	6.8	1.6	12.1	14.6	10.1	6.4	4.9
	Warm Up	6.4	11.5	5.6	-9.0	0.6	8.3	5.5	23.7	30.0	22.1	15.5	10.5
	ExStart	7.7	11.4	33.8	-9.6	3.1	7.6	4.2	26.5	32.6	24.2	17.4	12.1
	Stage 1	3.0	9.5	-14.4	-4.9	1.9	8.0	2.5	11.7	17.9	12.1	7.8	4.7
	Stage 2	-0.3	8.9	6.6	2.2	-9.1	5.1	3.6	8.1	11.4	7.4	4.2	2.2
	Stage 3	0.9	0.3	-0.7	0.7	3.9	1.3	3.8	5.3	6.5	5.1	0.9	0.5
	PeakEx	0.9	0.3	-0.7	0.7	3.9	1.3	3.8	5.3	6.5	5.1	0.9	0.5
	Recovery	-1.4	2.8	-4.3	-4.0	-0.6	2.9	6.2	12.4	9.1	10.8	3.0	-0.7
	Recovery	5.1	-6.2	-8.8	0.6	8.0	-9.4	5.8	16.7	20.8	14.1	9.4	6.1
	Recovery	-0.7	-7.1	-12.7	3.9	2.8	-10.4	9.5	13.3	3.0	0.9	-2.7	-5.0



PATNA

1492 / MR. ABHISHEK KUMAR / 33 Yrs / Male / 170 Cm / 70 Kg

Time	HR	PR Int	QRS Wid	QRS Axis	QTC	P(μV)	R(μV)	S(μV)	T(μV)	Min. J Leads for	Min. Post RR Var	VEB	Missed Beats
(Min)	(bpm)	(mS)	(mS)	(Deg)	(mS)	(Max)	(Max)	(Min)	(Max)	(μV) (J & PJ)	(%)	(Counts)	(Counts)
13 : 00	128	162	-12	49	135	215	546	-1270	-1274	-1 V3	0.00	0	0
13 : 30	124	78	56	72	310	206	543	-1289	561	9 avF	0.00	0	0
14 : 00	121	64	56	47	449	-363	514	-1208	589	34 III	0.00	0	0



Date	10/09/2022	Srl No.	26	Patient Id	2209100026
Name	Mr. ABHISHEK KUMAR	Age	33 Yrs.	Sex	M
Ref. By	Dr.BOB				

Test Name	Value	Unit	Normal Value
-----------	-------	------	--------------

HAEMATOLOGY

HB A1C	5.2	%	
--------	-----	---	--

EXPECTED VALUES :-

Metabolically healthy patients	=	4.8 - 5.5 % HbA1C
Good Control	=	5.5 - 6.8 % HbA1C
Fair Control	=	6.8-8.2 % HbA1C
Poor Control	=	>8.2 % HbA1C

REMARKS:-

In vitro quantitative determination of **HbA1C** in whole blood is utilized in long term monitoring of glycemia

The **HbA1C** level correlates with the mean glucose concentration prevailing in the course of the patient's recent history (approx - 6-8 weeks) and therefore provides much more reliable information for glycemia monitoring than do determinations of blood glucose or urinary glucose.

It is recommended that the determination of **HbA1C** be performed at intervals of 4-6 weeks during Diabetes Mellitus therapy.

Results of **HbA1C** should be assessed in conjunction with the patient's medical history, clinical examinations and other findings.

**** End Of Report ****

Dr.R.B.RAMAN
 MBBS, MD
 CONSULTANT PATHOLOGIST



ISO 9001 : 2015
AAROGYAM DIAGNOSTICS
 (A UNIT OF CULPAM HEALTH CARE PVT. LTD.)

F- 41, P.C. Colony, Opp. Madhuban Complex,
 Near Malahi Pakari Chowk, Kankarbagh, Patna - 20
 9264278360, 9065875700, 8789391403
 info@aarogyamdiagnostics.com
 www.aarogyamdiagnostics.com

Date	10/09/2022	Srl No. 26	Patient Id 2209100026
Name	Mr. ABHISHEK KUMAR	Age 33 Yrs.	Sex M
Ref. By Dr.BOB			

Test Name	Value	Unit	Normal Value
COMPLETE BLOOD COUNT (CBC)			
HAEMOGLOBIN (Hb)	14.6	gm/dl	13.5 - 18.0
TOTAL LEUCOCYTE COUNT (TLC)	5,900	/cumm	4000 - 11000
DIFFERENTIAL LEUCOCYTE COUNT (DLC)			
NEUTROPHIL	58	%	40 - 75
LYMPHOCYTE	37	%	20 - 45
EOSINOPHIL	02	%	01 - 06
MONOCYTE	03	%	02 - 10
BASOPHIL	00	%	0 - 0
ESR (WESTEGREN's METHOD)	11	mm/1st hr.	0 - 15
R B C COUNT	4.95	Millions/cmm	4.5 - 5.5
P.C.V / HAEMATOCRIT	43.8	%	40 - 54
M C V	88.48	fl.	80 - 100
M C H	29.49	Picogram	27.0 - 31.0
M C H C	33.3	gm/dl	33 - 37
PLATELET COUNT	2.35	Lakh/cmm	1.50 - 4.00
BLOOD GROUP ABO	"O"		
RH TYPING	POSITIVE		

**** End Of Report ****

Dr.R.B.RAMAN
MBBS, MD
CONSULTANT PATHOLOGIST



ISO 9001 : 2015

AAROGYAM DIAGNOSTICS

(A UNIT OF CULPAM HEALTH CARE PVT. LTD.)

F- 41, P.C. Colony, Opp. Madhuban Complex,
Near Malahi Pakari Chowk, Kankarbagh, Patna - 20

9264278360, 9065875700, 8789391403

info@aarogyamdiagnostics.com

www.aarogyamdiagnostics.com

Date	10/09/2022	Srl No. 26	Patient Id 2209100026
Name	Mr. ABHISHEK KUMAR	Age 33 Yrs.	Sex M
Ref. By Dr.BOB			

Test Name	Value	Unit	Normal Value
-----------	-------	------	--------------

BIOCHEMISTRY

BLOOD SUGAR FASTING	89.1	mg/dl	70 - 110
SERUM CREATININE	0.84	mg%	0.7 - 1.4
BLOOD UREA	26.7	mg /dl	15.0 - 45.0
SERUM URIC ACID	4.8	mg%	3.4 - 7.0
<u>LIVER FUNCTION TEST (LFT)</u>			
BILIRUBIN TOTAL	0.66	mg/dl	0 - 1.0
CONJUGATED (D. Bilirubin)	0.20	mg/dl	0.00 - 0.40
UNCONJUGATED (I.D.Bilirubin)	0.46	mg/dl	0.00 - 0.70
TOTAL PROTEIN	7.1	gm/dl	6.6 - 8.3
ALBUMIN	3.6	gm/dl	3.4 - 5.2
GLOBULIN	3.5	gm/dl	2.3 - 3.5
A/G RATIO	1.029		
SGOT	61.2	IU/L	5 - 40
SGPT	74.4	IU/L	5.0 - 55.0
ALKALINE PHOSPHATASE IFCC Method	120.4	U/L	40.0 - 130.0
GAMMA GT	25.1	IU/L	8.0 - 71.0

LFT INTERPRET

LIPID PROFILE

TRIGLYCERIDES	94.6	mg/dL	25.0 - 165.0
TOTAL CHOLESTEROL	191.7	mg/dL	29.0 - 199.0



ISO 9001 : 2015

AAROGYAM DIAGNOSTICS

(A UNIT OF CULPAM HEALTH CARE PVT. LTD.)

F- 41, P.C. Colony, Opp. Madhuban Complex,
Near Malahi Pakari Chowk, Kankarbagh, Patna – 20

9264278360, 9065875700, 8789391403

info@aarogyamdiagnostics.com

www.aarogyamdiagnostics.com

Date	10/09/2022	Srl No. 26	Patient Id 2209100026
Name	Mr. ABHISHEK KUMAR	Age 33 Yrs.	Sex M
Ref. By Dr.BOB			

Test Name	Value	Unit	Normal Value
H D L CHOLESTEROL DIRECT	48.1	mg/dL	35.1 - 88.0
V L D L	18.92	mg/dL	4.7 - 22.1
L D L CHOLESTEROL DIRECT	124.68	mg/dL	63.0 - 129.0
TOTAL CHOLESTEROL/HDL RATIO	3.985		0.0 - 4.97
LDL / HDL CHOLESTEROL RATIO	2.592		0.00 - 3.55
THYROID PROFILE			
T3	1.26	ng/ml	0.60 - 1.81
T4	8.43	ug/dl	4.5 - 10.9
Chemiluminescence			
TSH	1.32	uIU/ml	
Chemiluminescence			
REFERENCE RANGE			
PAEDIATRIC AGE GROUP			
0-3 DAYS	1-20	ulu/ ml	
3-30 DAYS	0.5 - 6.5	ulu/ml	
1 MONTH -5 MONTHS	0.5 - 6.0	ulu/ml	
6 MONTHS- 18 YEARS	0.5 - 4.5	ulu/ml	
ADULTS	0.39 - 6.16	ulu/ml	

Note: TSH levels are subject to circadian variation, rising several hours before the onset of sleep, reaching peak levels between 11 pm to 6 am. Nadir concentrations are observed during the afternoon. Diurnal variation in TSH level approximates $\pm 50\%$, hence time of the day has influence on the measured serum TSH concentration.



Date	10/09/2022	Srl No. 26	Patient Id 2209100026
Name	Mr. ABHISHEK KUMAR	Age 33 Yrs.	Sex M
Ref. By Dr.BOB			

Test Name	Value	Unit	Normal Value
-----------	-------	------	--------------

Assay performed on enhanced chemi lumenescence system (Centaur-Siemens)

Serum T3,T4 & TSH measurements form the three components of Thyroid screening panel, useful in diagnosing various disorders of Thyroid gland function.

1. Primary hypothyroidism is accompanied by depressed serum T3 and T4 values and elevated serum TSH level.
2. Primary hyperthyroidism is accompanied by elevated serum T3 and T4 levels along with depressed TSH values.
3. Normal T4 levels are accompanied by increased T3 in patients with T3 thyrotoxicosis.
4. Slightly elevated T3 levels may be found in pregnancy and estrogen therapy, while depressed levels may be encountered in severe illness, renal failure and during therapy with drugs like propranolol and propyl thiouracil.
5. Although elevated TSH levels are nearly always indicative of primary hypothyroidism, and may be seen in secondary thyrotoxicosis.

URINE EXAMINATION TEST

PHYSICAL EXAMINATION

QUANTITY	15	ml.
COLOUR	PALE YELLOW	
TRANSPARENCY	CLEAR	
SPECIFIC GRAVITY	1.015	
PH	6.0	

CHEMICAL EXAMINATION

ALBUMIN	NIL
---------	-----



ISO 9001 : 2015

AAROGYAM DIAGNOSTICS

(A UNIT OF CULPAM HEALTH CARE PVT. LTD.)

F- 41, P.C. Colony, Opp. Madhuban Complex,
Near Malahi Pakari Chowk, Kankarbagh, Patna – 20

9264278360, 9065875700, 8789391403

info@aarogyamdiagnostics.com

www.aarogyamdiagnostics.com

Date	10/09/2022	Srl No.	26	Patient Id	2209100026
Name	Mr. ABHISHEK KUMAR	Age	33 Yrs.	Sex	M
Ref. By	Dr.BOB				

Test Name	Value	Unit	Normal Value
SUGAR	NIL		
MICROSCOPIC EXAMINATION			
PUS CELLS	0-1	/HPF	
RBC'S	NIL	/HPF	
CASTS	NIL		
CRYSTALS	NIL		
EPITHELIAL CELLS	0-1	/HPF	
BACTERIA	NIL		
OTHERS	NIL		

**** End Of Report ****

Dr.R.B.RAMAN
MBBS, MD
CONSULTANT PATHOLOGIST