



बैंक ऑफ बड़ोदा  
Bank of Baroda

नाम  
Name

RAJ KUMAR JAISWAL

कर्मचारी कूट क्र  
E. C. No.

77481



जारीकर्ता प्राधिकारी  
Issuing Authority

धारक के हस्ताक्षर  
Signature of Holder



S. No.	Service Sub Group	Service Name
1	Blood Bank	Blood Grouping And Typing (Abo And Rh)
2	Bio Chemistry	Glycosylated Hemoglobin (HbA1C) - Whole Blood
3	Bio Chemistry	THYROID PROFILE - I(T3,T4 AND TSH)
4	Bio Chemistry	Lipid Profile (all Parameters)
5	Bio Chemistry	Renal Function Test
6	Bio Chemistry	LIVER FUNCTION TEST (PACKAGE)
7	Bio Chemistry	GGTP: Gamma Glutamyl Transpeptidase - Serum
8	Cardiology	EKG
9	Ultrasound	Ultrasound - Whole Abdomen
10	Cytology	LBC PAP SMEAR
11	Consultations	Fitness by General Physician
12	Consultations	Consultation - Dental ✓
13	Consultations	Ophthal by General Physician
14	Consultations	Package Consultation - ENT
15	Consultations	Dietician consultation
16	Consultations	Package Gynaecological Consultation
17	Bio Chemistry	GLUCOSE - SERUM / PLASMA (FASTING AND POST PRANDIAL)
18	Bio Chemistry	URINE GLUCOSE (FASTING)
19	Bio Chemistry	URINE GLUCOSE (POST PRANDIAL)
20	Cardiology	2-D ECHO <i>FMT</i>
21	X-Ray	X-Ray Chest PA
22	Others	BMI
23	Haematology	Urine Routine (CUE)
24	Haematology	HEMOGRAM (CBC+ESR)

**ARCOFEMI - MEDIWHEEL - FULL BODY HEALTH ANNUAL PLUS CHECK - FEMALE - 2D ECHO - PAN INDIA - FY2324**

## CERTIFICATE OF MEDICAL FITNESS

This is to certify that I have conducted the clinical examination

of Mrs. Neha Gupta on 02/04/23.

After reviewing the medical history and on clinical examination it has been found that he/she is

	Tick
<ul style="list-style-type: none"> <li>• Medically Fit</li> </ul>	✓
<ul style="list-style-type: none"> <li>• Fit with restrictions/recommendations</li> </ul> <p>Though following restrictions have been revealed, in my opinion, these are not impediments to the job.</p> <p>1.....</p> <p>2.....</p> <p>3.....</p> <p>However, the employee should follow the advice/medication that has been communicated to him/her.</p> <p>Review after _____</p>	
<ul style="list-style-type: none"> <li>• Currently Unfit. Review after _____ recommended</li> </ul>	
<ul style="list-style-type: none"> <li>• Unfit</li> </ul>	

Dr. Saurabh Agarwal  
**Medical Officer**  
**Apollo Clinic,** *Saurabh*  
**Dr. Saurabh Agarwal**  
 MBBS, MD, FIDM (UK), FAGE  
 Reg. No. 68395  
 Apollo Clinic Hazratganj

*This certificate is not meant for medico-legal purposes*

**Licensee: TECHNO MEDICALS INDIA**

GST : 09ADNPA2038G1Z5  
 Address : TECHNO HERITAGE, Jehangirabad Palace,  
 Next to DM Residence, Hazratganj, Lucknow 226001

Online appointments : [www.apolloclinic.com](http://www.apolloclinic.com)  
 Email : [hazratganj.lko@apolloclinic.com](mailto:hazratganj.lko@apolloclinic.com)

TO BOOK AN APPOINTMENT

7897 123 777



Patient Name- Mrs. Neha Gupta	Date- 02/04/23
Age- 35	Sex- F.
B P - Systolic 136 Diastolic 86 mmHg	R.B.S.-
Pulse- 74 b/min	SPO2- 99%
Temp- 98.3 °F	Height-
Weight- 73.7 KG	BMI-
Consultant- Dr. Saurabh Agarwal.	Fat-

- Mild hepatomegaly i grade I fatty liver

Advice: Avoid oily spicy food  
Exercise 30 min/day  
Diet modification



Dr. Saurabh Agarwal  
MBBS, MD, FIDM (UK), FAGE

Valid for 7 Days

Licensee: TECHNO MEDICALS INDIA

GST : 09ADNPA2038G1Z5

Address : TECHNO HERITAGE, Jehangirabad Palace,  
Next to DM Residence, 12, Rani Laxmi Bai Marg,  
Hazratganj, Lucknow 226001

Online appointments : [www.apolloclinic.com](http://www.apolloclinic.com)

Email : [hazratganj.lko@apolloclinic.com](mailto:hazratganj.lko@apolloclinic.com)

TO BOOK AN APPOINTMENT



<b>Patient Name-</b> Mrs. Neha Gupta.	<b>Date-</b> 2/4/23
<b>Age-</b> 35 yrs.	<b>Sex-</b> Female
<b>B P - Systolic -</b> 136 <b>Diastolic -</b> 88 mmHg.	<b>R.B.S.-</b>
<b>Pulse-</b> 74	<b>SPO2-</b> 99%
<b>Temp-</b> 98.3 °F	<b>Height-</b>
<b>Weight-</b> 73.7 Kg.	<b>BMI-</b>
<b>Consultant-</b> Dr. Meena Pandey.	<b>Fat-</b>

C/o urology issue.      ML - 14 back  
 O/Hypot. a  
 2nd ectopic preg.  
 1st preg.      28ms      30/03/21  
 2nd preg.      5 days      M/H - Regular  
 3rd preg.      10 days      Plow (M)  
 4th preg.      15 days      Alb. / sen.  
 5th preg.      20 days      SR  
 6th preg.      30 days      10 days  
 7th preg.      40 days      hit pregnant  
 8th preg.      50 days      Valid for 7 Days

Report Doc No.: 4957

Patient No.: 3783-3773

Name : Mrs. Neha Gupta / 35 Year / Female

Collected On : 02-04-2023

Referred By : arcofemi healthcare limited

Report On: 02-04-2023 06:26 PM

### CBC (Complete Blood Count)

<b>Hemoglobin</b> Method : (Cyanmethemoglobin)	11.2 gm%	Normal 12-15 gm%
<b>Hematocrit (PCV)</b> Method : (Calculated parameter)	33.5 %	Normal 36-45 %
<b>RBC Count</b> Method : (Electrical Impedance)	4.32 million/cmm	Normal 3.7-5 million/cmm
<b>MCV</b> Method : (Calculated parameter)	77.5 fl	Normal 83-101 fl
<b>MCH</b> Method : (Calculated parameter)	25.9 pg	Normal 27-32 pg
<b>MCHC</b> Method : (Calculated parameter)	33.4 g/dl	Normal 31-37 g/dl
<b>RDW-CV</b> Method : (Electrical Impedance)	15.8 %	Normal 11.6-14 %
<b>TLC (Total Leucocyte Count)</b> Method : (Electrical Impedance)	6300 cells/cu.mm	Normal 4000-10000 cells/cu.mm
<b>DLC (Differential Leucocyte Count)</b> Method : (Electrical Impedance)		
Neutrophil	64 %	40-80
Lymphocyte	27 %	20-40
Eosinophil	05 %	1-6
Monocyte	04 %	2-10
Basophil	00 %	0-1
<b>ABSOLUTE LEUCOCYTE COUNT</b> Method : (Electrical Impedance)		
NEUTROPHILS	4032 cells/cu.mm	2000-7000
LYMPHOCYTES	1701 cells/cu.mm	1000-3000
EOSINOPHILS	315 cells/cu.mm	20-500
MONOCYTES	252 cells/cu.mm	200-1000
<b>Platelet Count</b> Method : (Electrical Impedance)	242 thousand/mm <sup>3</sup>	Normal 150-450 thousand/mm <sup>3</sup>
<b>ESR ( Wintrobe's )</b>	14 mm/h	Normal 0-20 mm/h

Checked By

Page 1 End

**Licensee: TECHNO MEDICALS INDIA**

GST : 09ADNPA2038G1Z5

Address : TECHNO HERITAGE, Jehangirabad Palace,  
Next to DM Residence, 12, Rani Laxmi Bai Marg,  
Hazratganj, Lucknow 226001

Online appointments : [www.apolloclinic.com](http://www.apolloclinic.com)

Email : [hazratganj.lko@apolloclinic.com](mailto:hazratganj.lko@apolloclinic.com)

TO BOOK AN APPOINTMENT



Report Doc No.: 4957  
Name : Mrs. Neha Gupta / 35 Year / Female  
Referred By : arcofemi healthcare limited

Patient No.: 3783-3773  
Collected On : 02-04-2023  
Report On: 02-04-2023 06:39 PM

**Blood Grouping/ABO RH Typing**

Blood Group : " O "  
Rh Factor : Positive

**Blood Sugar (Fasting)**

Method : (GOD-POD)

84.0 mg/dl

Normal 70-110 mg/dl

Checked/By

Page 2 End



Report Doc No.: 4957  
Name : Mrs. Neha Gupta / 35 Year / Female  
Referred By : arcofemi healthcare limited

Patient No.: 3783-3773  
Collected On : 02-04-2023  
Report On: 02-04-2023 06:26 PM

**HbA1c**

TEST NAME	RESULT	UNIT	BIO. REF. RANGE	METHOD
<b>HBA1C, GLYCATED HEAMOGLOBIN, WHOLE BLOOD EDTA</b>	5.4	%		TURBIDIMETRIC

Comment:

Reference range as per American Diabetes Association (ADA):

REFERENCE GROUP	HBA1C IN %
NON DIABETIC ADULTS > 18 YEARS	<5.7
AT RISK (PREDIABETES) DIAGNOSING DIABETES	5.7-6.4
DIABETICS	≥6.5
EXCELENT CONTROL	6-7
FAIR TO GOOD CONTROL	7-8
UNSATISFACTORY CONTROL	8-10
POOR CONTROL	>10

Note: Dietary preparation or fasting is not required.

1. A1C test should be performed at least two times a year in patients who are meeting treatment goals (and who have stable glycemc control).
2. Lowering A1C to below or around 7% has been shown to reduce microvascular and neuropathic complications of type 1 and type 2 diabetes. When mean annual HbA1c is <1.1 times ULN (upper limit of normal), renal and retinal complications are rare, but complications occur in >70% of cases when HbA1c is >1.7 times ULN.
3. Falsely low HbA1c (below 4%) may be observed in patients with clinical conditions that shorten erythrocyte life span or decrease mean erythrocyte age. HbA1c may not accurately reflect glycemc control when clinical conditions that affect erythrocyte survival are present. Fructosamine may be used as an alternate measurement of glycemc control.

Checked By

Page 3 End

**Licensee: TECHNO MEDICALS INDIA**

GST : 09ADNPA2038G1Z5  
Address : TECHNO HERITAGE, Jehangirabad Palace,  
Next to DM Residence, 12, Rani Laxmi Bai Marg,  
Hazratganj, Lucknow 226001

Online appointments : [www.apolloclinic.com](http://www.apolloclinic.com)  
Email : [hazratganj.lko@apolloclinic.com](mailto:hazratganj.lko@apolloclinic.com)

TO BOOK AN APPOINTMENT

 **7897 123 777**



Report Doc No.: 4957  
Name : Mrs. Neha Gupta / 35 Year / Female  
Referred By : arcofemi healthcare limited

Patient No.: 3783-3773  
Collected On : 02-04-2023  
Report On: 02-04-2023 06:26 PM

### Kidney Function Test (KFT)

<b>Serum Urea</b> Method : (UREASE)	22.0 mg/dl	Normal 10-50 mg/dl
<b>Serum Creatinine</b> Method : (Creatinine amidohydrolase)	0.6 mg/dl	Normal 0.6-1.4 mg/dl
<b>Serum Sodium</b> Method : (Direct ISE)	141.7 mmol/L	Normal 135-146 mmol/L
<b>Serum Potassium</b> Method : (Direct ISE)	4.3 mmol/L	Normal 3.5-5.1 mmol/L

Checked By



Page 4 End

**Licensee: TECHNO MEDICALS INDIA**

GST : 09ADNPA2038G1ZS  
Address : TECHNO HERITAGE, Jehangirabad Palace,  
Next to DM Residence, 12, Rani Laxmi Bai Marg,  
Hazratganj, Lucknow 226001

Online appointments : [www.apolloclinic.com](http://www.apolloclinic.com)  
Email : [hazratganj.lko@apolloclinic.com](mailto:hazratganj.lko@apolloclinic.com)

TO BOOK AN APPOINTMENT



Report Doc No.: 4957  
Name : Mrs. Neha Gupta / 35 Year / Female  
Referred By : arcofemi healthcare limited

Patient No.: 3783-3773  
Collected On : 02-04-2023  
Report On: 02-04-2023 06:26 PM

### Liver Function Test (LFT)

<b>Serum Bilirubin - Total</b> Method : (Diazo sulfanilic)	0.5 mg/dl	Normal 0.2-1.2 mg/dl
<b>Serum Bilirubin - Direct</b> Method : (Diazo sulfanilic)	0.2 mg/dl	Normal 0-0.3 mg/dl
<b>Serum Bilirubin-Indirect</b> Method : (Calculated parameter)	0.3 mg/dl	Normal 0.3-1 mg/dl
<b>Serum SGOT/AST</b> Method : (UV with P-5-P)	18.0 U/L	Normal 10-46 U/L
<b>Serum SGPT/ALT</b> Method : (UV with P-5-P)	20.0 U/L	Normal 10-49 U/L
<b>Serum Alkaline Phosphatase (SALP)</b> Method : (p-nitrophenyl phosphate)	89.0 U/L	Normal 35-104 U/L
<b>Serum Gamma-Glutamyltransferase (GGT)</b> Method : (IFCC)	26.0 U/L	Normal 0-38 U/L

Checked By

Page 5 End

**Licensee: TECHNO MEDICALS INDIA**

GST : 09ADNPA2038G1Z5  
Address : TECHNO HERITAGE, Jehangirabad Palace,  
Next to DM Residence, 12, Rani Laxmi Bai Marg,  
Hazratganj, Lucknow 226001

Online appointments : [www.apolloclinic.com](http://www.apolloclinic.com)  
Email : [hazratganj.lko@apolloclinic.com](mailto:hazratganj.lko@apolloclinic.com)

TO BOOK AN APPOINTMENT





Report Doc No.: 4957  
Name : Mrs. Neha Gupta / 35 Year / Female  
Referred By : arcofemi healthcare limited

Patient No.: 3783-3773  
Collected On : 02-04-2023  
Report On: 02-04-2023 06:26 PM

### Lipid Profile

<b>Serum Cholesterol -Total</b> Method : <i>(CHE/CHO/POD)</i>	144.0 mg/dl	Normal < 200
<b>Serum Triglyceride</b> Method : <i>(Enzymatic)</i>	89.0 mg/dl	Normal < 150
<b>Serum Cholesterol VLDL</b> Method : <i>(Calculated parameter)</i>	17.8 mg/dl	Normal < 30
<b>Serum Cholesterol HDL</b> Method : <i>(Polymer-Detergent)</i>	47.0 mg/dl	Normal > 40
<b>Serum Cholesterol LDL</b> Method : <i>(Calculated parameter)</i>	80 mg/dl	Normal < 100
<b>Total Cholesterol/HDL Ratio</b> Method : <i>(Calculated parameter)</i>	3.06	Normal 0-4.5
<b>LDL/HDL Ratio</b> Method : <i>(Calculated parameter)</i>	1.7	Normal 0-3

Checked By

Page 6 End

Report Doc No.: 4957  
Name : Mrs. Neha Gupta / 35 Year / Female  
Referred By : arcofemi healthcare limited

Patient No.: 3783-3773  
Collected On : 02-04-2023  
Report On: 02-04-2023 06:26 PM

### T3 T4 TSH

<b>Serum T3</b> Method :(Chemiluminescence Immunoassay)	0.83 ng/ml	Normal 0.7-2 ng/ml
<b>Serum T4</b> Method :(Chemiluminescence Immunoassay)	6.95 µg/dl	Normal 6.1-12.2 µg/dl
<b>Serum Thyroid Stimulating Hormone (TSH)</b> Method :(Chemiluminescence Immunoassay)	2.281 uIU/ml	Normal 0.3-5.6 uIU/ml

Checked By

Page 7 End

**Licensee: TECHNO MEDICALS INDIA**

GST : 09ADNPA2038G1ZS  
Address : TECHNO HERITAGE, Jehangirabad Palace,  
Next to DM Residence, 12, Rani Laxmi Bai Marg,  
Hazratganj, Lucknow 226001

Online appointments : [www.apolloclinic.com](http://www.apolloclinic.com)  
Email : [hazratganj.lko@apolloclinic.com](mailto:hazratganj.lko@apolloclinic.com)

TO BOOK AN APPOINTMENT





Report Doc No.: 4957

Patient No.: 3783-3773

Name : Mrs. Neha Gupta / 35 Year / Female

Collected On : 02-04-2023

Referred By : arcofemi healthcare limited

Report On: 02-04-2023 06:26 PM

Urine R/M

DEPARTMENT OF CLINICAL PATHOLOGY			
URINE EXAMINATION REPORT			
TEST NAME	VALUE	UNIT	NORMAL VALUE
<b>PHYSICAL EXAMINATION:-</b>			
Urine Color	Pale Yellow		Pale yellow
Reaction	Acidic		Acidic/Alkaline
Appearance	Clear		Clear
Specific Gravity	1.005		1.010-1.025
<b>CHEMICAL EXAMINATION:-</b>			
Albumin	Absent		Trace/Nil
Glucose	Absent		Absent
Ketone	Absent		Absent
Blood	<b>Present ( + )</b>		Absent
Bilirubin	Absent		Absent
Urobilinogen	Absent		Absent
Nitrite	Absent		Absent
<b>MICROSCOPIC EXMINATION:-</b>			
Pus Cells(WBC)	1-2	Cells/hpf	
Red Blood Cells (RBC)	<b>Occasional</b>	Cells/hpf	
Epithelial Cell	<b>0-1</b>	Cells/hpf	
Casts	Nil	Nil	
Bacteria	Nil		
Crystals	Nil	Nil	

End of Report



Checked By

**Dr. Divya Mehdiratta**  
MBBS, MD (Pathologist)

<b>NAME</b>	: MRS. NEHA GUPTA	<b>RTNO</b>	: 4087
<b>DATE</b>	: 02.APRIL.2023	<b>AGE</b>	: 35 Y
<b>REFERRED BY</b>	: PAN INDIA	<b>SEX</b>	: F

### ULTRASOUND OF WHOLE ABDOMEN

- **LIVER:** is enlarged in size (15.1 cms) with normal shape & increased echogenicity. Biliary radicals are not dilated. No obvious focal lesion. Portal & hepatic veins are normal in caliber.
- **GALL BLADDER:** is partially distended. Wall thickness is normal. No pericholecystic fluid collection noted. CBD is not dilated.
- **PANCREAS:** is normal in size and contour. Parenchyma shows normal echotexture. No pancreatic duct dilatation is seen. No peri-pancreatic fluid collection seen.
- **SPLEEN:** is normal in size (11.7 cms), shape & position. Parenchyma shows normal echotexture. Splenic veins are not dilated.
- **B/L KIDNEYS:**
  - Both kidneys are normal in size, site, shape, position. Cortical echoes are normal. Cortico-medullary differentiation is maintained. Pelvicalyceal system are not dilated. No obvious calculus / mass / cyst seen.
- **URINARY BLADDER:** is well distended with normal contour. Wall appears regular. No evidence of any calculus /mass lesion is seen.
- **UTERUS:** It is anteverted with normal size measuring 81x48x44 mm. Myometrial & endometrial echoes are normal. Endometrial stripe measures 4.4 mm is normal. No obvious fluid collection seen with in endometrial canal. No focal mass lesion seen. Cervix appears normal.
- **RIGHT OVARY:** is normal in size, shape and echotexture.
- **LEFT OVARY:** is normal in size, shape and echotexture.
- No fluid in POD.

### IMPRESSION:

- **MILD HEPATOMEGALY WITH GRADE I FATTY LIVER.**

ADV: Please correlate clinically

Note:- discrepancies due to technical or typing errors should be reported for correction for seven days. No compensation liability stands.



PATIENT NAME : MRS NEHA GUPTA

AGE / SEX: 35 YRS / F

UHID : 4087

DATE : 02 , APR, 2023

## 2-D ECHO & M-MODE EXAMINATION VALVES

### 1. MITRAL VALVES STUDY:

a) **Motion:** Normal      b) **Thickness:** Normal      c) **Calcium-** none

### 2. AORTIC VALVE STUDY

a) **Aortic root** 3.2 cm.      b) **Aortic Opening** 1.7 cm.      c) **Closure:** Central  
d) **Calcium-** none      e) **Eccentricity Index** 1      f) **Vegetation-** none  
g) **Valve Structure :** Trileaflet

### 3. PULMONARY VALVE STUDY      Normal

a) **EF Slope**      Normal      b) **A Wave +**  
c) **Thickness**      Normal      d) **Others -**

### 4. TRICUSPID VALVE      Normal.

### 6. AORTIC MITRAL CONTINUITY: maintained

**Left Atrium**      4.7x3.3 cm.      Clot : none      Others:  
**Right Atrium**      Normal      Clot none      I.A.S.: intact  
**IVC**      11mm with normal respiratory variation

(Cont .....2)

(...2)

**VENTRICLES**

<b>RIGHT VENTRICLE:</b>	Normal	Ejection fraction: 64%
<b>LEFT VENTRICLE :</b>		Fractional Shortening 34%
IVS (D) 0.8cm.(S)	1.4 cm.	LV mass:123g
LVID(D) 3.82cm.(S)	2.50 cm.	
PW (D) 1.1cm (S)	1.4 cm	
RWMA: None		
IVS: Intact		

**TOMOGRAPHIC VIEWS**

**PARASTERNAL LONG AXIS VIEW:**  
Normal  
Good LV contractility

**SHORT AXIS VIEWS:**

Aortic Valve Level	AOV- Normal MV-Normal PV-Normal TV-Normal
Mitral Valve Level	
Papillary Muscle Level:	

**APICAL 4 CHAMBER VIEW**                      No clot / vegetation

**OTHER SPECIAL VIEWS:**

(Cont.....3)

(.....3)

**PERICARDIUM**  
Normal  
**DOPPLER STUDIES**

	Velocity (m/ sec)	Flow Pattern	Regurgitation	Gradient mmHg
<b>MITRAL</b>	E=0.80;A=0.50 E/A=1.6;E/e'=5.3	Normal	Nil	-
<b>AORTIC</b>	1	Normal	Nil	4.3
<b>TRICUSPID</b>	Normal	Normal	Nil	-
<b>PULMONARY</b>	0.7	Normal	Nil	2.6

**CONCLUSIONS:**

- No RWMA
- LVEF = 64%
- IAS/IVS intact
- No significant MR/AR/TR
- No clot / vegetation.
- No pericardial effusion.
- No Diastolic Dysfunction

**NORMAL STUDY**

  
**DR. A.K SINGH**  
MD,DM (Cardiology)

**Licensee: TECHNO MEDICALS INDIA**

GST : 09ADNPA2038G1ZS

Address : TECHNO HERITAGE, Jehangirabad Palace,  
Next to DM Residence, 12, Rani Laxmi Bai Marg,  
Hazratganj, Lucknow 226001

Online appointments : [www.apolloclinic.com](http://www.apolloclinic.com)  
Email : [hazratganj.lko@apolloclinic.com](mailto:hazratganj.lko@apolloclinic.com)

TO BOOK AN APPOINTMENT





Patient Name	: MRS. NEHA GUPTA
Age/ Gender	: 35 Y/F
UHID/ MR No	: 2950
Ref Doctor	:

Reported	: <b>02.april.2023</b>
Status	:
Client Name	:
Patient Location	: <b>LUCKNOW</b>

### X-RAY CHEST PA

- Trachea is central in position.
- Bilateral lung fields are normally aerated.
- Both hilar shadows are normal.
- Both C.P angles are clear.
- Cardiac shadow is within normal limits.
- Bony cage appears normal.

OPINION: **NORMAL STUDY.**

*Please correlate clinically*



Dr. PRIYANK CHAUDHARY  
(RADIOLOGIST)

Discrepancies due to technical or typing error should be reported for correction seven days. No compensation ability stands

**Licensee: TECHNO MEDICALS INDIA**

GST : 09ADNPA2038G1ZS

Address : TECHNO HERITAGE, Jehangirabad Palace,  
Next to DM Residence, 12, Rani Laxmi Bai Marg,  
Hazratganj, Lucknow 226001

Online appointments : [www.apolloclinic.com](http://www.apolloclinic.com)

Email : [hazratganj.lko@apolloclinic.com](mailto:hazratganj.lko@apolloclinic.com)

TO BOOK AN APPOINTMENT



## CONSENT FORM

---

Patient Name: \_\_\_\_\_ Age: \_\_\_\_\_

UHID Number: \_\_\_\_\_ Company Name: \_\_\_\_\_

I Mr/Mrs/Ms: \_\_\_\_\_ Employee of \_\_\_\_\_

(Company) want to inform you that I am not interested in getting \_\_\_\_\_

Tests done which is a part of my routine health check package.

And I Claim the above statement in my full consciousness.

Patient signature:  \_\_\_\_\_ Date: \_\_\_\_\_

PP, urine, diet consultation and ENT will be done on Friday because of office I am not able to come on mon so Thursday.

---

**Licensee: TECHNO MEDICALS INDIA**

GST : 09ADNPA2038G1Z5

Address : TECHNO HERITAGE, Jehangirabad Palace,  
Next to DM Residence, 12, Rani Laxmi Bai Marg,  
Hazratganj, Lucknow 226001

Online appointments : [www.apolloclinic.com](http://www.apolloclinic.com)

Email : [hazratganj.lko@apolloclinic.com](mailto:hazratganj.lko@apolloclinic.com)

TO BOOK AN APPOINTMENT



Mrs Neha Gupta

Age - 35 Y/F



clo - none

Vm < 6160  
6136

Vm < 616  
616

Nvm < N6  
N6

Cvm < 38130 }  
38138 } WNL

Subjective Improvement -

R → -3.75 DS - 616

L → -2.25 DS - 616

Nvm < N6  
N6

\* Constant Use.

Licensee: TECHNO MEDICALS INDIA

GST : 09ADNPA2038G1Z5

Address : TECHNO HERITAGE, Jehangirabad Palace,  
Next to DM Residence, 12, Rani Laxmi Bai Marg,  
Hazratganj, Lucknow 226001

Online appointments : [www.apolloclinic.com](http://www.apolloclinic.com)

Email : [hazratganj.lko@apolloclinic.com](mailto:hazratganj.lko@apolloclinic.com)

TO BOOK AN APPOINTMENT





Neha Gupta 35/F



2-4-23.

O/C - regular dental checkup.

O/G - stone +  
calculi +.

Adv - oral prophylaxis

Sruti

Dr. ROHIT MADAN  
MDS (Periodontist & Oral Implantologist)  
Consultant Dentist  
DCI Reg. No. 002259  
Apollo Clinic, Hazratganj

Licensee: TECHNO MEDICALS INDIA

GST : 09ADNPA2038G1Z5  
Address : TECHNO HERITAGE, Jehangirabad Palace,  
Next to DM Residence, 12, Rani Laxmi Bai Marg,  
Hazratganj, Lucknow 226001

Online appointments : [www.apolloclinic.com](http://www.apolloclinic.com)  
Email : [hazratganj.lko@apolloclinic.com](mailto:hazratganj.lko@apolloclinic.com)

TO BOOK AN APPOINTMENT





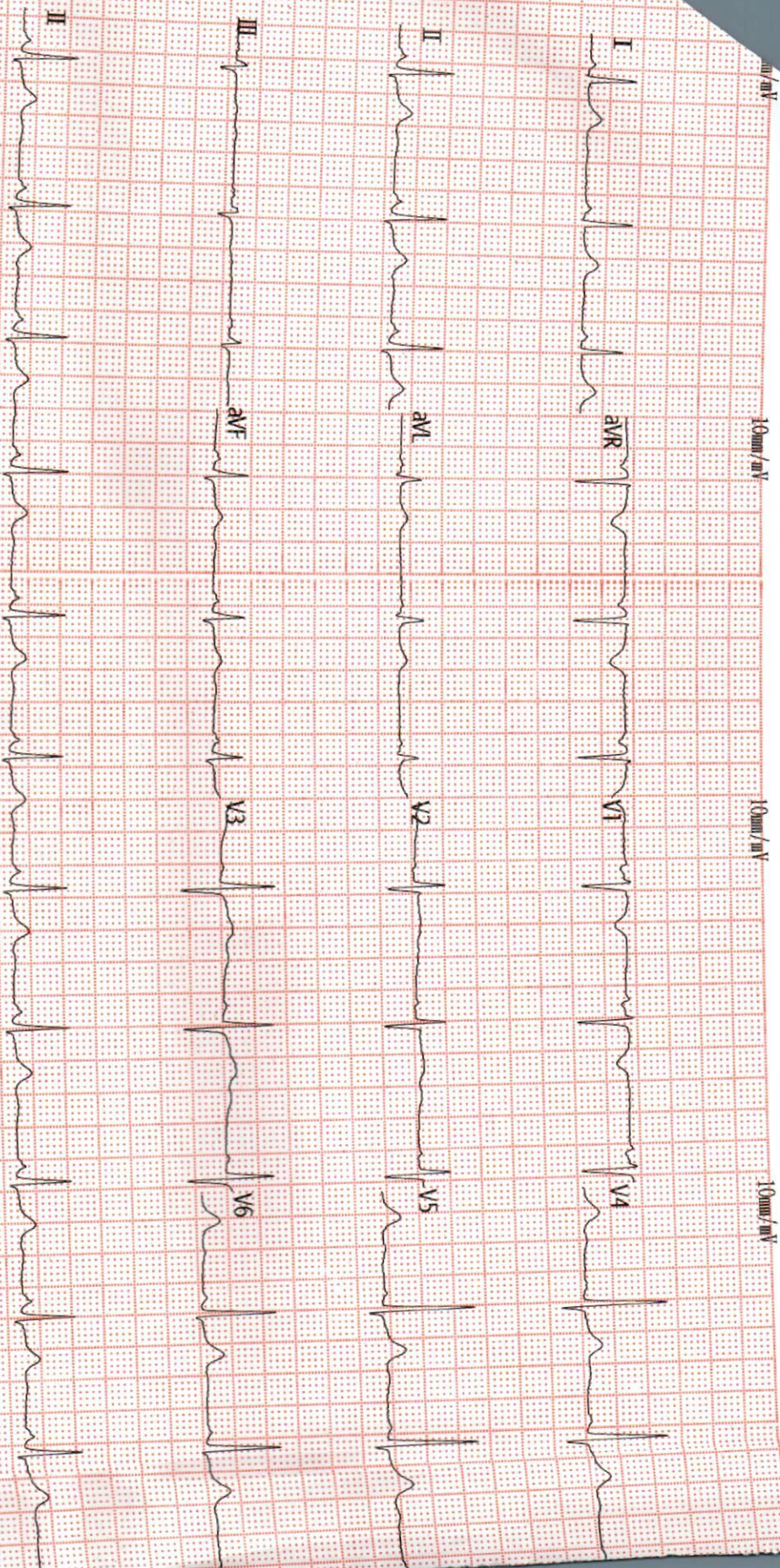

Vent. Rate(BPM) : 67

<ECG Analysis Result>

PR Int (ms) : 118  
 P/QRS/T Int (ms) : 83 94 184  
 QT/QTc Int (ms) : 397 422  
 P/QRS/T Axis(Deg) : 58 31 31  
 RV1/SV5 Amp (mV) : 0.11 0.21  
 RV6/SV1 Amp (mV) : 1.36 0.71

860 Normal Sinus Rhythm  
 401 Short P-R Interval  
 \*\*\* Borderline Normal ECG \*\*\*

ST LEVEL(mV)

I	II	III	aVR	aVL	aVF
+0.00	+0.00	+0.00	+0.00	+0.00	+0.00
V1	V2	V3	V4	V5	V6
+0.03	+0.05	+0.06	+0.02	+0.00	+0.00

V2 33 Technician

Note: Unconfirmed Report Need to Review