

To,

The Coordinator,  
Mediwheel (Arcofemi Healthcare Limited)  
Helpline number: 011- 41195959

Dear Sir / Madam,

**Sub: Annual Health Checkup for the employees of Bank of Baroda**

This is to inform you that the following spouse of our employee wishes to avail the facility of Cashless Annual Health Checkup provided by you in terms of our agreement.

PARTICULARS OF HEALTH CHECK UP BENEFICIARY	
NAME	LAVEE SINGHAHIRWAR
DATE OF BIRTH	20-04-1997
PROPOSED DATE OF HEALTH CHECKUP FOR EMPLOYEE SPOUSE	24-09-2023
BOOKING REFERENCE NO.	23S181540100069882S
<b>SPOUSE DETAILS</b>	
EMPLOYEE NAME	MR. KUMAR ANKIT
EMPLOYEE EC NO.	181540
EMPLOYEE DESIGNATION	CREDIT
EMPLOYEE PLACE OF WORK	ASPUR DEOSAR
EMPLOYEE BIRTHDATE	14-01-1998

This letter of approval / recommendation is valid if submitted along with copy of the Bank of Baroda employee id card. This approval is valid from **20-09-2023** till **31-03-2024**. The list of medical tests to be conducted is provided in the annexure to this letter. Please note that the said health checkup is a **cashless facility** as per our tie up arrangement. We request you to attend to the health checkup requirement of our employee's spouse and accord your top priority and best resources in this regard. The EC Number and the booking reference number as given in the above table shall be mentioned in the invoice, invariably.

We solicit your co-operation in this regard.

Yours faithfully,

Sd/-

**Chief General Manager**  
**HRM Department**  
**Bank of Baroda**

  
**Dr. Pawan Kumar Singh**  
M.B.B.S. DNB (Medicine)  
UPMCI-61330  
Director & Consultant Physician  
JPK Clinic & Diagnostics  
(A Unit of JPK Hospitals & Trauma Centre Pvt. Ltd.)

(Note: This is a computer generated letter. No Signature required. For any clarification, please contact Mediwheel (Arcofemi Healthcare Limited))

भारत सरकार  
Government of India

लवी सिंह अहिरवार  
Lavee Singh Ahirwar  
जन्म तिथि/DOB: 20/04/1997  
महिला/ FEMALE

Issue Date: 19/08/2015

8996 9070 4874  
VID : 9109 2993 7917 9314  
मेरा आधार, मेरी पहचान

has

भारतीय विशिष्ट पहचान प्राधिकरण  
Unique Identification Authority of India

पता:  
आत्मजा: चतुर्भुज अहिरवार, वार्ड नं 15, पावर हॉउस के सामने पलेरा, पलेरा, पलेरा, टीकमगढ़, मध्य प्रदेश - 472221

Address:  
D/O: Chaturbhuj Ahirwar, ward no 15, power house ke samne palera, palera, Palera, Tikamgarh, Madhya Pradesh - 472221

Download Date: 07/12/2022

8996 9070 4874  
VID : 9109 2993 7917 9314

1947 | help@uidai.gov.in | www.uidai.gov.in

Dr. Pawan Kumar Singh  
M.B.B.S. DNB (Medicine)  
UPMCI-61330  
Director & Consultant Physician  
JPK Clinic & Diagnostics  
(A Unit of JPK Hospitals & Trauma Centre Pvt. Ltd.)

MRS LAVBE SHUBHAMDOR

Age 26 Yr F

24.09.2023 9:55:11  
JPK CLINIC AND DIAGNOSTICS  
NORMAL COMPOUND SUPER MARKET  
SULTANPUR

Arrow CE

75 bpm  
-- / -- mmHg

QRS :	76 ms
QT / QTcBaz :	382 / 426 ms
PR :	136 ms
P :	106 ms
RR / PP :	802 / 800 ms
P / QRS / T :	42 / 20 / 32 degrees

Normal sinus rhythm  
Normal ECG

Location :  
Room :  
Order Number :  
Indication :  
Medication 1 :  
Medication 2 :  
Medication 3 :

Technician :  
Ordering Pr: DR. J. P. SINGH  
Referring Pr:  
Attending Pr:

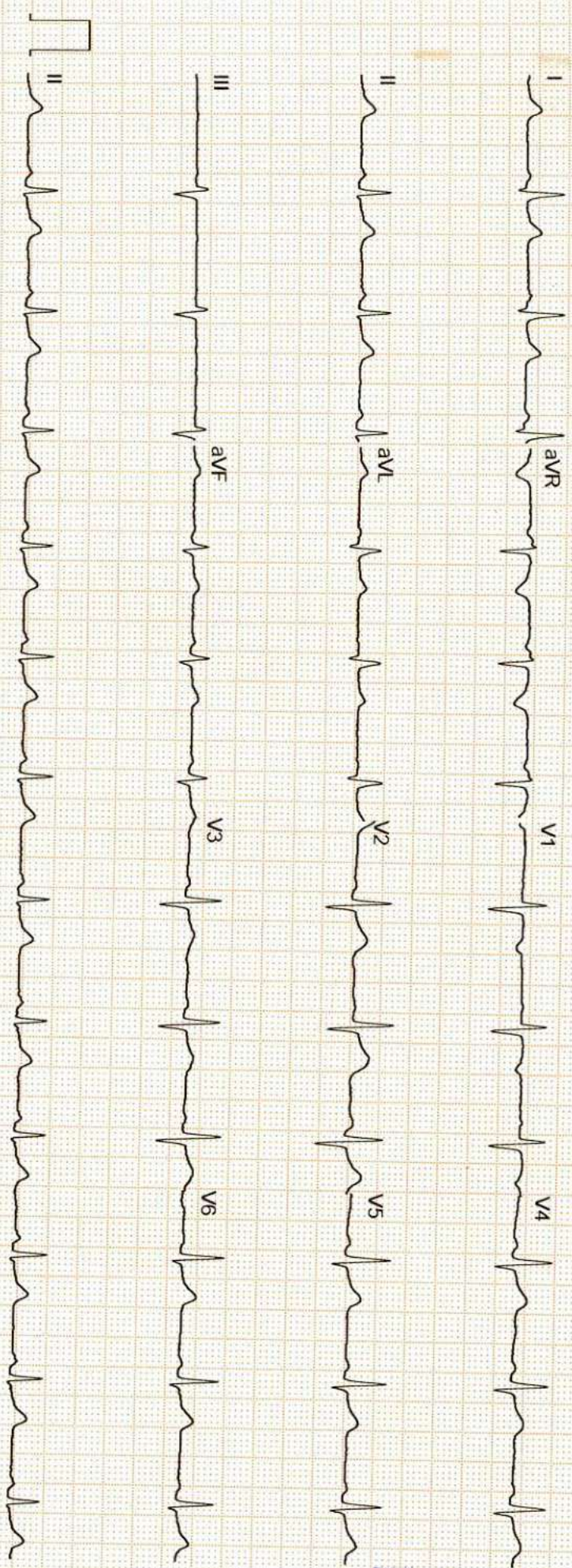

**Dr. Pawan Kumar Singh**  
M.B.B.S. DNB (Medicine)  
UPMCI-61330  
Director & Consultant Physician  
JPK Clinic & Diagnostics  
(A Unit of JPK Hospitals & Trauma Centre Pvt. Ltd.)

GE MAC2000 1.1 12SL™ V241 25 mm/s 10 mm/mV ADS 0.56-20 Hz 50 Hz 4X2.5x3\_25\_R1 Unconfirmed 1/1



सर्वे सन्तु निरामया

# राज डायग्नोस्टिक एण्ड मेडीकेयर

डिजिटल एक्सरे, पैथॉलाजी, अल्ट्रासाउण्ड

ठाकुर प्रसाद काम्प्लेक्स, निकट NY माल, गल्ला मण्डी मोड़, जिला अस्पताल रोड-सुलतानपुर

Report No : 29,425  
 Patient Name : Mrs. LAVEE SINGH  
 Age (Y-M-D) : 26 - 0 - 0  
 Sex : Female  
 Referred By : DHS



Bill No. / Day Sr.: 24-Sep-23 12  
 Receiving Date : 24-Sep-23 12  
 Reporting Date :

## ULTRASONOGRAPHIC STUDY OF WHOLE ABDOMEN FEMALE.

- LIVER** : Liver is normal in size and echogenicity .  
 No focal or diffuse mass lesion seen.No IHBD dilatation seen.
- GALL BLADDER** : **Gall bladder is normal in distension & shows Two stone size about 11 to 12 mm in the lumen of G.B with wall of G.B. is thick upto 3 mm.**
- PV & CBD** : Portal vein and CBD are normal in their course and calibre
- PANCREAS** : Pancreas is normal in size, contour and echotexture.
- SPLEEN** : Spleen is normal in size and echogenicity. No mass lesion seen
- KIDNEYS** : Both kidneys are normal in size, contour and echopattern. Cortico medullary differentiation is normally preserved. No calculus or mass lesion is seen.  
 No hydronephrosis is seen.
- URETER** : Normally visualized.
- URINARY BLADDER** : Urinary Bladder is normal in wall thickness with evidence of anechoic lumen.No calculi or mass lesion seen.
- UTERUS** : Uterus is normal in size 60\*29\*35 mm and morphology.No obvious space occupying lesion noted
- CERVIX** : Normal in size,shape & echogenicity.
- OVARY & ADN.** : Both normally visualized.
- P.O.D** : NO free fluid collection is seen.
- BOWEL** : Bowels are normal.no significant gas shadow seen.
- IMPRESSION** : **CHOLECYSTITIS WITH CHOLELETHIASIS.**

Dr. Pawan Kumar Singh  
 M.B.B.S. DNB (Medicine)  
 UPMCI-6137  
 Senior & Consultant Physician  
 PKR Clinic & Diagnostics  
 (A Unit of JPK Hospitals & Trauma Centre Pvt. Ltd.)

Dr. Amit Kumar  
 M.B.B.S. MS  
 Reg No-29176  
 Dr. Amit Kumar  
 (Sonologist.)



Timings : 8.30 AM to 7.30 PM, Sunday, 9.00 AM to 2.00 PM.

This is Profession opinion clinicians are requested to correlate pathological finding with clinical feature.  
 If there is any doubt please repeat test free of cost.

{ NOT FOR MEDICO LEGAL PURPOSE }



सर्वे सन्तु निरामया

# राज डायग्नोस्टिक एण्ड मेडीकेयर

डिजिटल एक्सरे, पैथॉलाजी, अल्ट्रासाउण्ड

ठाकुर प्रसाद काम्प्लेक्स, निकट NY माल, गल्ला मण्डी मोड़, जिला अस्पताल रोड-सुलतानपुर

Report No : 29,429  
 Patient Name : Mrs. LAVEE SINGH  
 Age (Y-M-D) : 26 - 0 - 0  
 Sex : Female  
 Referred By : DHS



Bill No. / Day Sr.: 9/24/2023 12  
 Receiving Date : 9/24/2023 12  
 Reporting Date :

## X-RAY CHEST P.A.

TRACHEA- : Trachea is central,  
 CARDIAC SHADOW- : The cardiac size and silhouette is normal.  
 ANGLES- : Both costophrenic angles are clear.  
 PARRENCHYMA- : Both lung fields are clear & have normal volume bronchovascular pattern.  
 C / T RATIO- : Normal  
 MEDIASTINUM- : no mediastinal shift is seen.  
 DOME OF DIAPHRAGM- : Both domes of the diaphragm are normal in position, outline & curvature.  
 IMPRESSION- : NORMAL FINDING

Dr. Pawan Kumar Singh  
 M.B.B.S. DNB (Medicine)  
 UPMCI-61330  
 Specialist & Consultant Physician  
 JPK Clinic & Diagnostics  
 (A Unit of JPK Hospitals & Trauma Centre Pvt. Ltd.)

Dr. Amit Kumar  
 M.B.B.S. MS  
 Reg.No.-29176

Dr. Amit Kumar  
 (Sonologist.)

Timings : 8.30 AM to 7.30 PM, Sunday, 9.00 AM to 2.00 PM.

This is Profession opinion clinicians are requested to correlate pathological finding with clinical feature.  
 If there is any doubt please repeat test free of cost.

{ NOT FOR MEDICO LEGAL PURPOSE }



# JPK CLINIC & DIAGNOSTICS

( A unit of JPK Hospitals & Trauma Center Pvt. Ltd. )  
 Super Market, Sultanpur -228 001 (U.P.)  
 Ph. : 05362-241192, 9196008963  
 www.jpkhospitals.com



Patient ID : 047831  
 Name : Mrs. LAVEE SINGH AHIRWAR  
 Age/Gender : 26Y/F  
 Date/Time : 24-09-2023/12:02  
 Referred By : SELF

INVESTIGATION	RESULT	REFERENCE RANGE
<b>BIO-CHEMISTRY</b>		
LRN-022007 <b>Serum Creatinine</b>	<b>Serum Creatinine</b> 0.7 mg/dL	Male 0.9-1.3 mg/dL Female 0.6-1.1 mg/dL
Sample Collection Time 24 Sep 2023 / 12:10 Result Approval Time 24 Sep 2023 / 14:37		
LRN-022008 <b>Bilirubin Total</b>	<b>Liver Function Test (LFT)</b> 0.47 mg/dL	10.0 - 14.0 mg/dL 3-5 Days (Premature) 4.0 - 8.0 mg/dL 3-5 Days (Full Term) 0.0 - 1.0 mg/dL (Adult)
<b>Bilirubin Direct</b>	0.30 mg/dL	0.0 - 0.2 mg/dL
<b>Bilirubin Indirect</b>	0.17 mg/dL	0.0 - 0.8 mg/dL
<b>SGOT</b>	32.0 U/L	upto 40 U/L (Males) upto 32 U/L (Females)
<b>SGPT</b>	25.6 U/L	upto 41 U/L (Males) upto 33 U/L (Females)
<b>Alkaline Phosphatase</b>	96.3 U/L	UPTO 125 U/L
<b>Total Protein</b>	6.85 g/dL	6.0 - 8.0 g/dL
<b>Albumin</b>	4.39 g/dL	3.5 - 5.2 g/dL
<b>Globulin</b>	2.46 g/dL	1.5 - 3.0 g/dL
<b>A/G</b>	2.7	1 - 2
Sample Collection Time 24 Sep 2023 / 12:10 Result Approval Time 24 Sep 2023 / 14:37		
LRN-022007 <b>Fasting Blood Sugar</b>	<b>Fasting blood sugar</b> 100.0 mg/dL	70-110 mg/dl
Sample Collection Time 24 Sep 2023 / 12:10 Result Approval Time 24 Sep 2023 / 14:37		
LRN-022007 <b>Uric Acid</b>	<b>Uric Acid</b> 5.1 mg/dL	Male 4.0-8.5 mg/dL

*Rakesh*  
 Rakesh Sharma  
 Lab Technician

**Dr. SHIWANGI**  
 MBBS, D.P. (DNB)  
 Consultant Pathologist  
 JPK Clinic & Diagnostics  
 (A Unit of JPK Hospitals & Trauma Center Pvt. Ltd.)

# JPK CLINIC & DIAGNOSTICS

( A unit of JPK Hospitals & Trauma Center Pvt. Ltd. )  
 Super Market, Sultanpur -228 001 (U.P.)  
 Ph. : 05362-241192, 9196008963  
 www.jpkhospitals.com



Patient ID : 047831  
 Name : Mrs. LAVEE SINGH AHIRWAR  
 Age/Gender : 26Y/F  
 Date/Time : 24-09-2023/12:02  
 Referred By : SELF

INVESTIGATION	RESULT	REFERENCE RANGE
Female: 2.7-7.3 mg/dL		
Sample Collection Time 24 Sep 2023 / 12:10 Result Approval Time 24 Sep 2023 / 14:37		
LRN-022008	<b>Blood Urea Nitrogen (BUN)</b>	
<b>Blood Urea Nitrogen (BUN)</b>	9.80 mg/dl.	5-18 mg/dL Infant/Child 6-20 mg/dL Adult 8-23 mg/dL Adult >60Yr
Sample Collection Time 24 Sep 2023 / 12:10 Result Approval Time 24 Sep 2023 / 14:37		
LRN-022007	<b>Gamma Glutamyl transferase (GGT)</b>	
<b>GGT</b>	21.7 U/L	5-36 U/L (Female) 8-61 U/L (Male)
Sample Collection Time 24 Sep 2023 / 12:10 Result Approval Time 24 Sep 2023 / 14:37		
LRN-022008	<b>Lipid Profile</b>	
<b>Total Cholesterol</b>	164.8 mg/dl	Desirable < 200 mg/dL Borderline 200-239 mg/dL High > 240 mg/dL
<b>Triglycerides</b>	124.6 mg/dL	Normal < 150 mg/dL Borderline High 150-199 mg/dL High 200-499 mg/dL Very high > 500 mg/dL
<b>HDL</b>	56.9 mg/dL	Low < 40 mg/dL Normal 40 -60 mg/dL High > 60 mg/dL
<b>LDL</b>	87.4 mg/dL	Optimal <100 mg/dL Near Optimal 100-129 mg/dL Borderline high 130-159 mg/dL High 160-189 mg/dL Very high >190 mg/dL
<b>VLDL</b>	24.9 mg/dL	15-30 mg/dL

*Rakesh*

Rakesh Sharma  
 Lab Technician

**Dr. SHIWANGI**

MBBS, DCP (DNB)

Consultant Pathologist

JPK Clinic & Diagnostics

(A Unit of JPK Hospitals & Trauma Center Pvt. Ltd.)

This is an Electronically Generated Report. This report is based on the specimen/s received. The report may need to be correlated clinically as laboratory investigations are dependent on multiple variables. These results should not be reproduced in part

2 of 7  
 ECG • PFT • Endoscopy • Hematology • Biochemistry • Microbiology • FNAC • Histopathology  
 Facilities Available  
 Sample Collection from Home & Online Delivery of Reports • ABP • TMT • Echocardiography • Ultrasound  
 Printed by Rakesh Sharma / 2023-09-25 / 18:51:15

# JPK CLINIC & DIAGNOSTICS

( A unit of JPK Hospitals & Trauma Center Pvt. Ltd. )  
Super Market, Sultanpur -228 001 (U.P.)  
Ph. : 05362-241192, 9196008963  
www.jpkhospitals.com



Patient ID : 047831  
Name : Mrs. LAVEE SINGH AHIRWAR  
Age/Gender : 26Y/F  
Date/Time : 24-09-2023/12:02  
Referred By : SELF

INVESTIGATION	RESULT	REFERENCE RANGE
TC/HDL Ratio	2.8	Desirable < 20 mg/dL Borderline High 21-39 mg/dL High > 40 mg/dL ( Less than 5.0 )
LDL/HDL	1.5	UPTO 3.5
Sample Collection Time 24 Sep 2023 / 12:10 Result Approval Time 24 Sep 2023 / 14:37		
LRN-022009	<b>HbA1C</b>	
<b>Glycosylated Haemoglobin</b>	4.6 %	4-6% - NON-DIABETIC 6-7% - GOOD CONTROL 7-8% - FAIR CONTROL >8% - ACTION SUGGESTED
Sample Collection Time 24 Sep 2023 / 12:10 Result Approval Time 24 Sep 2023 / 14:37		

*Rakesh*

Rakesh Sharma  
Lab Technician

**Dr. SHIWANGI**  
MBBS, D.P. (DNB)

Consultant Pathologist  
JPK Clinic & Diagnostics  
(A Unit of JPK Hospitals & Trauma Center Pvt. Ltd.)

This is an Electronically Generated Report. This report is based on the specimen/s received. The report may need to be correlated clinically as laboratory investigations are dependent on multiple variables. These results should not be reproduced in part

Facilities Available: ECG, PET, Endoscopy, Hematology, Biochemistry, Microbiology, FNAC, Histopathology  
3 of 7  
Sample Collection from Home & Online Delivery of Reports • ABP • TMT • Echocardiography • Ultrasound  
Printed by Rakesh Sharma / 2023-09-25 / 10:51:15



# JPK CLINIC & DIAGNOSTICS

( A unit of JPK Hospitals & Trauma Center Pvt. Ltd. )  
Super Market, Sultanpur -228 001 (U.P.)  
Ph. : 05362-241192, 9196008963  
www.jpkhospitals.com



Patient ID : 047831  
Name : Mrs. LAVEE SINGH AHIRWAR  
Age/Gender : 26Y/F  
Date/Time : 24-09-2023/12:02  
Referred By : SELF

INVESTIGATION	RESULT	REFERENCE RANGE
<b>HAEMATOLOGY</b>		
<b>Complete Blood Count</b>		
Haemoglobin	11.7 g/dL	13-18g/dL(>15yr Adult Male) 12-15g/dL(>15yrAdult Female)
WBC Count	6260	4000-11,000/cumm
Differential Count		
Neutrophils	46 %	40-75 %
Lymphocytes	40 %	20-45 %
Eosinophils	10 %	01-08 %
Monocytes	04 %	02-10 %
Basophils	00 %	00-01 %
RBC Count	3.95 million/cumm	4.5-6.0 million/cumm (Male) 4.0-5.5 million/cumm (Female)
PCV	35.5 %	40-54 % (>15yr Adult Male) 34-48 % (>15yr Adult Female)
MCV	90.0 fl	75-95 fl
MCH	29.7 pg	26-32 pg
MCHC	33.0 %	30-35%
Platelet Count	299000 ce.l/cumm	150000 - 400000 cells/cumm
Mean Platelet Volume(MPV)	10.0 fL	7.5-11.5 fL
RDW-CV	13.2 %	11-16 %
RDW-SD	44.6 %	35-56 %
Sample Collection Time 24 Sep 2023 / 12:10 Result Approval Time 24 Sep 2023 / 14:37		
<b>Erythrocyte sedimentation Rate (ESR)</b>		
Erythrocyte sedimentation Rate (ESR)	17 mm/hr	Male : 0 - 10 mm/hr Female : 0 - 20 mm/hr
Sample Collection Time 24 Sep 2023 / 12:10 Result Approval Time 24 Sep 2023 / 14:37		
<b>Blood grouping and Rh typing</b>		
Blood Group	A	

*Rakesh*  
Rakesh Sharma  
Lab Technician

**Dr. SHIWANGI**  
MBBS, M.P. (DNB)  
Consultant Pathologist  
JPK Clinic & Diagnostics  
(A Unit of JPK Hospitals & Trauma Center Pvt. Ltd.)

# JPK CLINIC & DIAGNOSTICS

( A unit of JPK Hospitals & Trauma Center Pvt. Ltd. )  
Super Market, Sultanpur -228 001 (U.P.)  
Ph. : 05362-241192, 9196008963  
www.jpkhospitals.com



Patient ID : 047831  
Name : Mrs. LAVEE SINGH AHIRWAR  
Age/Gender : 26Y/F  
Date/Time : 24-09-2023/12:02  
Referred By : SELF

INVESTIGATION	RESULT	REFERENCE RANGE
RH Typing	POSITIVE (+)	
Sample Collection Time 24 Sep 2023 / 12:10 Result Approval Time 24 Sep 2023 / 14:37		

*Rakesh*  
Rakesh Sharma  
Lab Technician

Dr. SHIWANGI  
MBBS, CP (DNB)  
Consultant Pathologist  
JPK Clinic & Diagnostics  
(A Unit of JPK Hospitals & Trauma Center Pvt. Ltd.)

This is an Electronically Generated Report. This report is based on the specimen/s received. The report may need to be correlated clinically as laboratory investigations are dependent on multiple variables. These results should not be reproduced in part

5 of 7  
● ECG ● PET ● Endoscopy ● Hematology ● Biochemistry ● Microbiology ● FNAC ● Histopathology  
● Sample Collection from Home & Online Delivery of Reports ● ABP ● TMT ● Echocardiography ● Ultrasound

Facilities Available

Printed by Rakesh Sharma / 2023-09-25 / 10:51:15

# JPK CLINIC & DIAGNOSTICS

( A unit of JPK Hospitals & Trauma Center Pvt. Ltd. )  
Super Market, Sultanpur -228 001 (U.P.)  
Ph. : 05362-241192, 9196008963  
www.jpkhospitals.com



Patient ID : 047831  
Name : Mrs. LAVEE SINGH AHIRWAR  
Age/Gender : 26Y/F  
Date/Time : 24-09-2023/12:02  
Referred By : SELF

INVESTIGATION	RESULT	REFERENCE RANGE
	<b>Clinical Pathology</b>	
LRN-022010	<b>URINE-ROUTINE/MICROSCOPY</b>	
<b>PHYSICAL EXAMINATION</b>		
Quantity in ml	20 ML	
Urine Color	PALE YELLOW	
Reaction	ACIDIC	
<b>CHEMICAL EXAMINATION</b>		
Leukocytes	NEGATIVE	
Nitrite	NEGATIVE	
Urobilinogen	NEGATIVE	
pH	6.0	
Blood	NEGATIVE	
Sp.Gravity	1.030	
Ketone	NEGATIVE	
Bilirubin	NEGATIVE	
Glucose	NEGATIVE	
Protein	NEGATIVE	
<b>MICROSCOPIC EXAMINATION</b>		
Epithelial Cells	1-2/HIGH POWER FIELD	
RBC	NIL	
Pus Cells	2-3/HIGH POWER FIELD	
Casts	NOT SEEN	
Crystals	NOT SEEN	
Sample Collection Time	24 Sep 2023 / 12:10	
Result Approval Time	24 Sep 2023 / 14:37	

  
Rakesh Sharma  
Lab Technician

**Dr. SHIWANGI**  
MBBS, D.P. (DNB)  
Consultant Pathologist  
JPK Clinic & Diagnostics  
(A Unit of JPK Hos. & Trauma Center Pvt. Ltd.)

This is an Electronically Generated Report. This report is based on the specimen/s received. The report may need to be correlated clinically as laboratory investigations are dependent on multiple variables. These results should not be reproduced in part

6 of 7  
● ECG ● PFT ● Endoscopy ● Hematology ● Biochemistry ● Microbiology ● FNAC ● Histopathology  
● Sample Collection from Home & Online Delivery of Reports ● ABP ● TMT ● Echocardiography ● Ultrasound

Printed by Rakesh Sharma / 2023-09-25 / 10:51:15

# JPK CLINIC & DIAGNOSTICS

( A unit of JPK Hospitals & Trauma Center Pvt. Ltd. )  
Super Market, Sultanpur -228 001 (U.P.)  
Ph. : 05362-241192, 9196008963  
www.jpkhospitals.com



Patient ID : 047831  
Name : Mrs. LAVEE SINGH AHIRWAR  
Age/Gender : 26Y/F  
Date/Time : 24-09-2023/12:02  
Referred By : SELF

INVESTIGATION	RESULT	REFERENCE RANGE
<b>CHEMILUMINESCENCE IMMUNOASSAY</b>		
<b>Thyroid Function Test (T3, T4, TSH)</b>		
LRN-022011		
<b>T3</b>	1.24 ng/mL	0.69-2.15
<b>T4</b>	94.6 ng/mL	52-127
<b>TSH</b>	4.60 µIU/mL	21 weeks- 20 years: 0.7-6.4 µIU/mL 21-54 years: 0.4 - 4.2 µIU/mL 55- 87 years: 0.5 – 8.9 µIU/mL Pregnancy: 1st Trimester: 0.24 – 2.99 µIU/mL 2nd Trimester: 0.46 – 2.95 µIU/mL 3rd Trimester: 0.43 – 2.78 µIU/mL

Sample Collection Time 24 Sep 2023 / 12:10  
Result Approval Time 24 Sep 2023 / 14:37

----- End of Report -----

*Rakesh*  
Rakesh Sharma  
Lab Technician

**Dr. SHIWANGI**  
MBBS, DNB (DNB)  
Consultant Pathologist  
JPK Clinic & Diagnostics  
(A Unit of JPK Hospitals & Trauma Center Pvt. Ltd.)

This is an Electronically Generated Report. This report is based on the specimen/s received. The report may need to be correlated clinically as laboratory investigations are dependent on multiple variables. These results should not be reproduced in part.

7 of 7 CCG ● PFT ● Endoscopy ● Hematology ● Biochemistry ● Microbiology ● FNA ● Cytology ● Histopathology  
● Sample Collection from Home & Online Delivery of Reports ● ABP ● TMT ● Echocardiography ● Ultrasound

# JPK HOSPITAL AND TRAUMA CENTER

LAVEE SINGH AHIRWAR / 26 Yrs / F / 152 Cms / 59 Kg / HR : 119

BRUCE:Supine(0:08)



Date: 24 - 09 - 2023 10:11:56 AM

METS- 1.0/ 119 bpm 64% of THR

BP: 110/78 mmHg Combined Medians/ BLC Or/ Natch Or/ HF 0.05 Hz/LF 35 Hz

ExTime: 00:00 0.0 mph, 0.0%

4X 80 m/s Post J

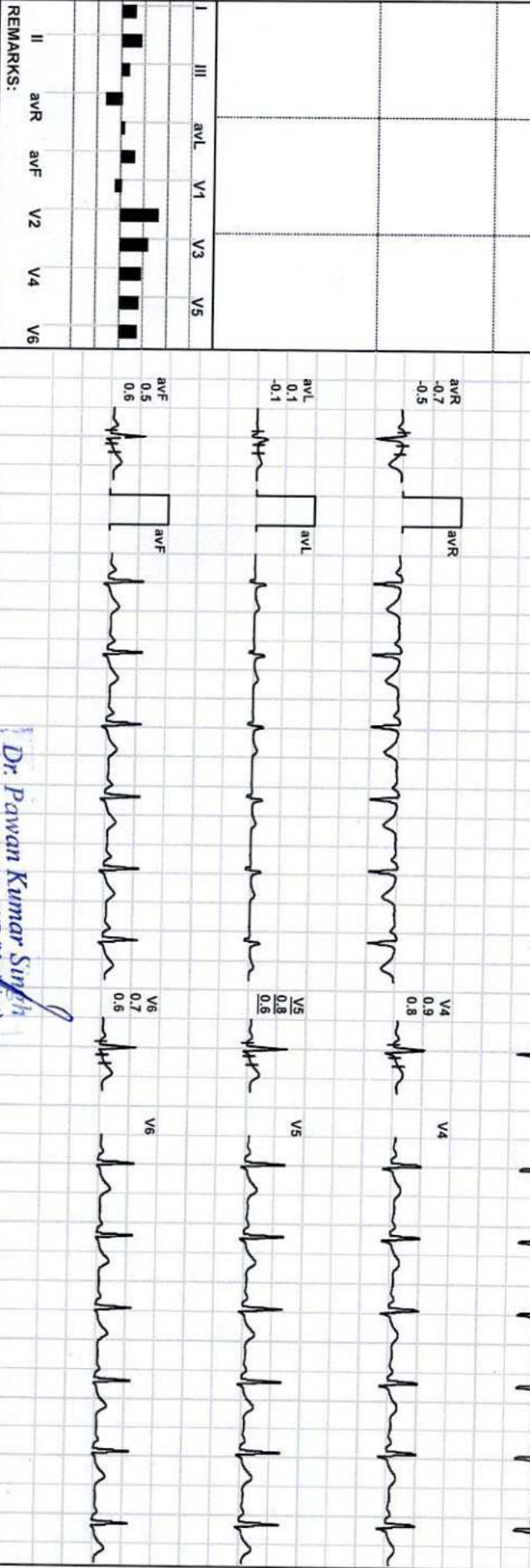
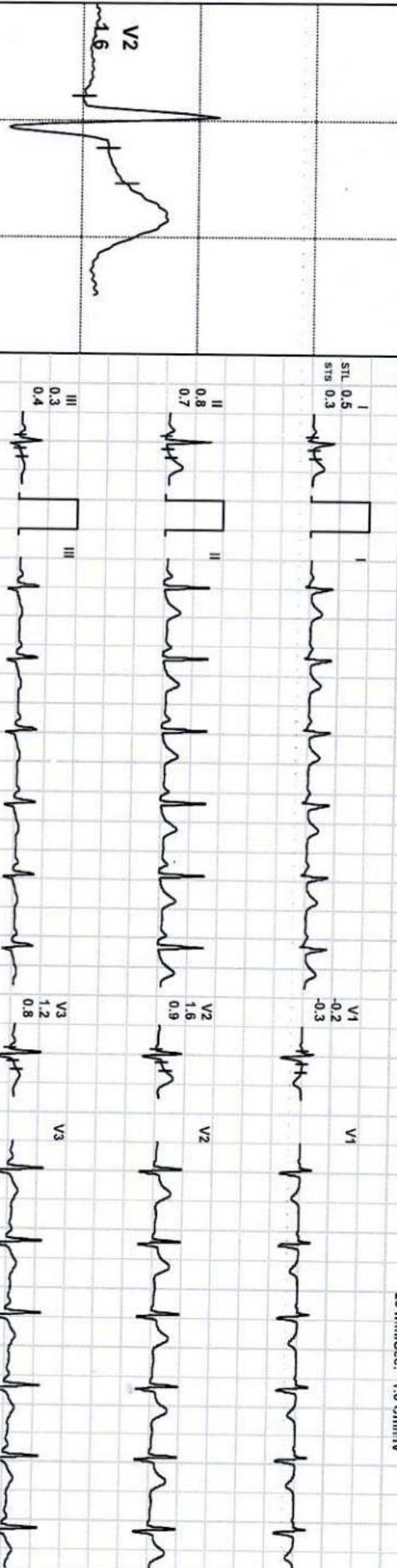

Dr. Pawan Kumar Singh  
M.B.B.S. DNB (Medicine)

UPMCI-61330  
Director & Consultant Physician  
JPK Clinic & Diagnostics  
(A Unit of JPK Hospital & Trauma Centre Pvt. Ltd.)

(ADX\_GEM217220330)(R)/Allengers

# JPK HOSPITAL AND TRAUMA CENTER

LAVEE SINGH AHIRWAR / 26 Yrs / F / 152 Cms / 59 Kg / HR : 119

BRUCE: Standing(0:07)



Date: 24 - 09 - 2023 10:11:56 AM

METS: 1.0/ 119 bpm 61% of THR

BP: 110/78 mmHg Combined Medians/ BLC On/ Notch On/ HF 0.05 Hz/ LF 35 Hz

ExTime: 00:00 0.0 mph, 0.0%

4X 80 m/s Post J

25 mm/Sec. 1.0 Cm/1v

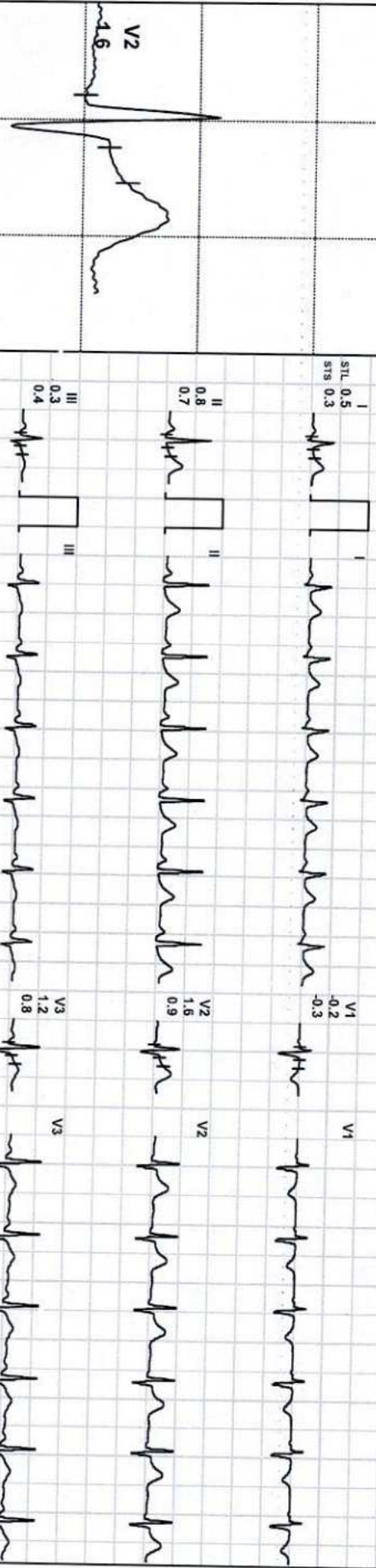

Lead	STL	STB	STC	STV	STW	STX	STY	STZ
I	0.5	0.3						
II	0.8	0.7						
III	0.3	0.4						
aVR	-0.7	-0.5						
aVL	0.1	-0.1						
aVF	0.5	0.6						
V1	-0.2	-0.3						
V2	1.6	0.9						
V3	1.2	0.8						
V4	0.9	0.8						
V5	0.8	0.8						
V6	0.7	0.8						

Dr. Pawan Kumar Singh  
M.B.B.S. DNB (Medicine)  
JPMACLS1330

Director & Consultant Physician  
JPK Clinic & Diagnostics  
(A Unit of JPK Hospitals & Trauma Centre Pvt. Ltd.)

(ADX\_GEM217220330)(R)/Allengers

**JPK HOSPITAL AND TRAUMA CENTER**

LAVEE SINGH AHIRWAR / 26 Yrs / F / 152 Cms / 59 Kg / HR : 104

**BRUCE:HV(0:06)**



Date: 24 - 09 - 2023 10:11:56 AM METS: 1.0 / 104 bpm 54% of THR BP: 110/78 mmHg Combined Medians/ BLC On/ Notch On/ HF 0.05 Hz/LF 35 Hz

ExtTime: 00:00 0.0 mph, 0.0%

**4X** 80 mS Post J

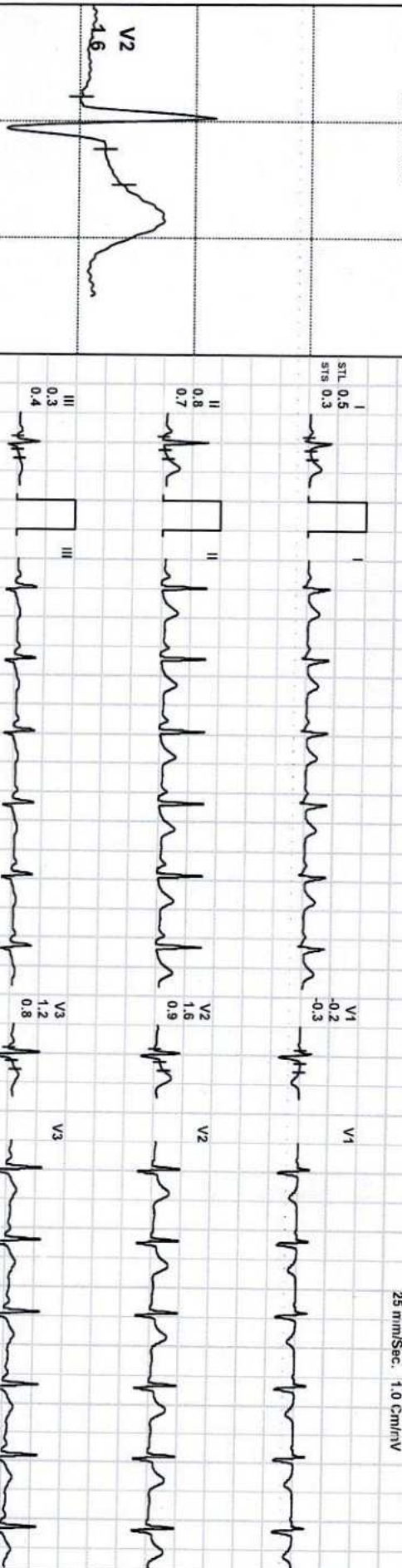

25 mm/Sec. 1.0 Cm/IV

I	III	aVL	V1	V3	V5
■	■	■	■	■	■
■	■	■	■	■	■
■	■	■	■	■	■
■	■	■	■	■	■
■	■	■	■	■	■
■	■	■	■	■	■

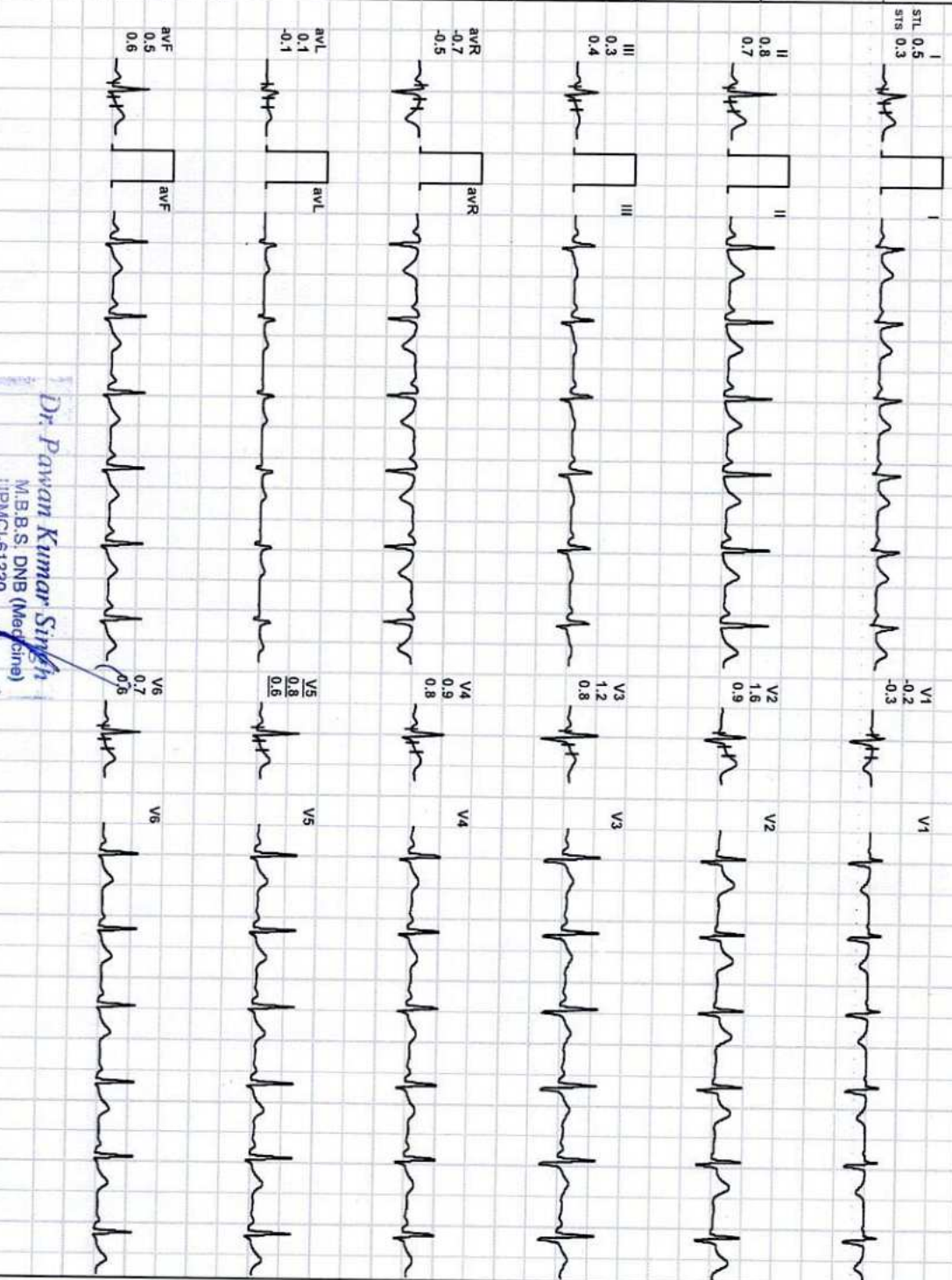

REMARKS:

*Dr. Pawan Kumar Singh*  
M.B.B.S, DNB (Medicine)  
UJPMCI:61330

JPK Clinic & Diagnostics  
(A Unit of JPK Hospitals & Trauma Centre Pvt. Ltd.)

(ADX\_GEM217220330)(R)Allengers

**JPK HOSPITAL AND TRAUMA CENTER**

LAVEE SINGH AHIRWAR / 26 Yrs / F / 152 Cms / 59 Kg / HR : 104

**BRUCE: Warm Up(0:06)**



Date: 24 - 09 - 2023 10:11:56 AM

METS: 1.0/ 104 bpm 54% of THR BP: 110/78 mmHg

Combined Medians/ BLC On/ Notch On/ HF 0.05 Hz/LF 35 Hz

EXTime: 00:00 0.0 mph, 0.0%

**4X** 80 mS Post J

25 mm/Sec. 1.0 Cm/IV

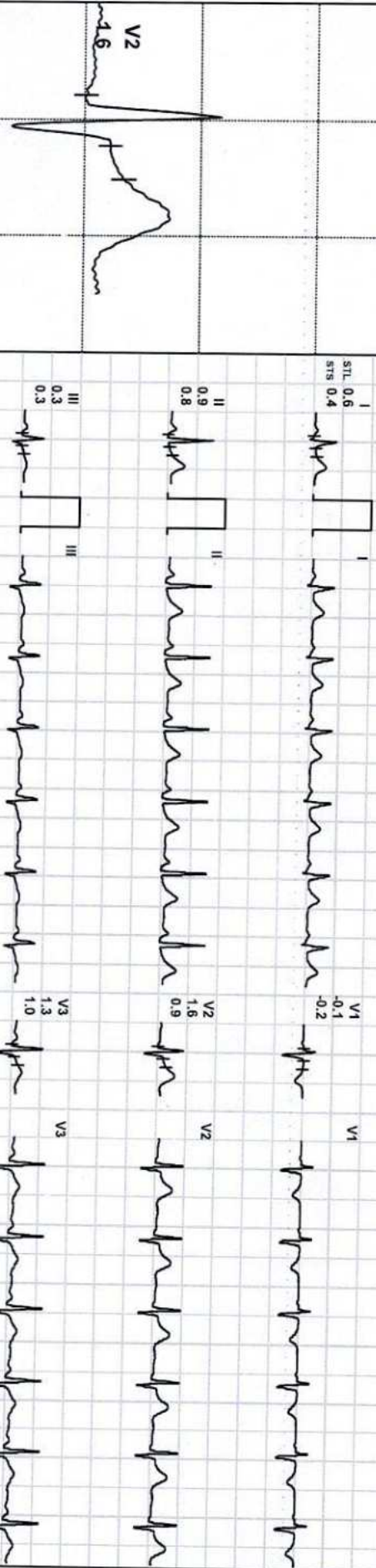

REMARKS: II avR avF V2 V4 V6

**Dr. Pawan Kumar Singh**  
 M.B.S. DNB (Medicine)  
 UPMCH-61330

Director & Consultant Physician  
 JPK Clinics & Diagnostics  
 (A Unit of JPK Hospitals & Trauma Centre Pvt. Ltd.)

(ADX\_GEM217220330)(R)Allengers



**JPK HOSPITAL AND TRAUMA CENTER**

LAVEE SINGH AHIRWAR / 26 Yrs / F / 152 Cms / 59 Kg / HR : 97

**ExStart**



Date: 24 - 09 - 2023 10:11:56 AM

METS: 1.0/ 97 bpm 50% of THR BP: 110/78 mmHg

Combined Medians/ BLC On/ Notch On/ HF 0.05 Hz/LF 35 Hz

ExTime: 00:00 0.0 mph, 0.0%

25 mm/Sec. 1.0 Cm/IV

**4X** 80 mS Post J

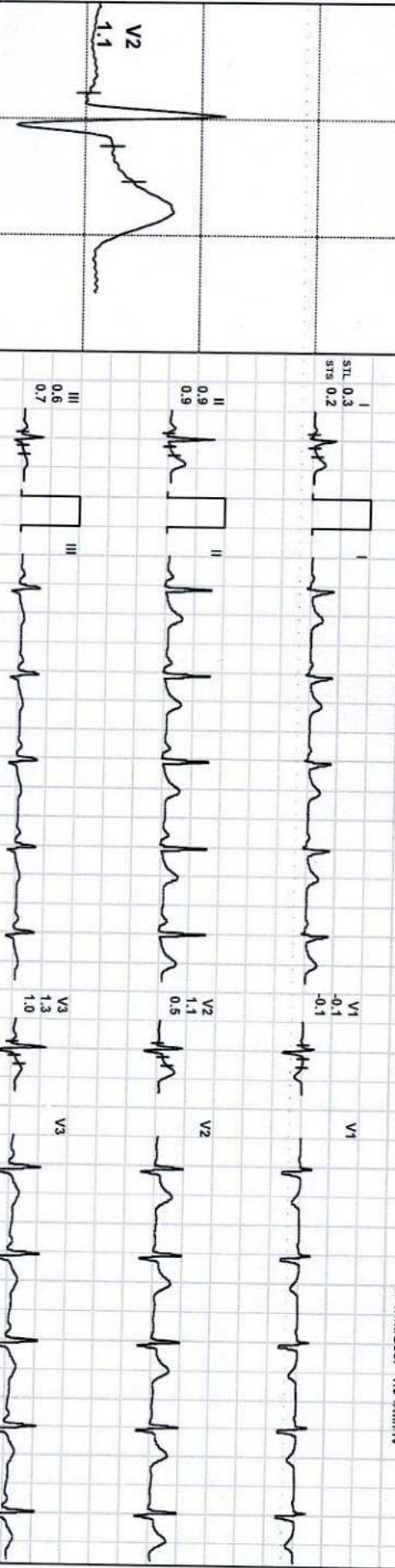

Lead	STL	STB	STC
I	0.3	0.2	0.2
II	0.9	0.9	0.9
III	0.6	0.7	0.7
aVR	-0.7	-0.5	-0.5
aVL	-0.1	-0.3	-0.3
aVF	0.8	0.8	0.8
V1	-0.1	-0.1	-0.1
V2	1.1	1.1	1.1
V3	1.3	1.0	1.0
V4	0.8	0.7	0.7
V5	0.8	0.7	0.7
V6	0.6	0.6	0.6

REMARKS:

**D. Pawan Kumar Singh**  
M.B.B.S. DNB (Medicine)

UPMCI-61330

Director & Consultant Physician  
JPK Clinic & Diagnostics  
(A Unit of JPK Hospitals & Trauma Centre Pvt.Ltd.)

(ADX\_GEM217220330)(R)/Allengers

**JPK HOSPITAL AND TRAUMA CENTER**

LAVEE SINGH AHIRWAR / 26 Yrs / F / 152 Cms / 59 Kg / HR : 142

**BRUCE: Stage 1(3:00)**



Date: 24 - 09 - 2023 10:11:56 AM

METS: 4.7/ 142 bpm 73% of THR BP- 112/80 mmHg Combined Medians/ BLC On/ Notch On/ HF 0.05 Hz/LF 35 Hz

EXTime 03:00 1.7 mph, 10.0%

25 mm/Sec. 1.0 Cm/IV

4X 60 mS Post J

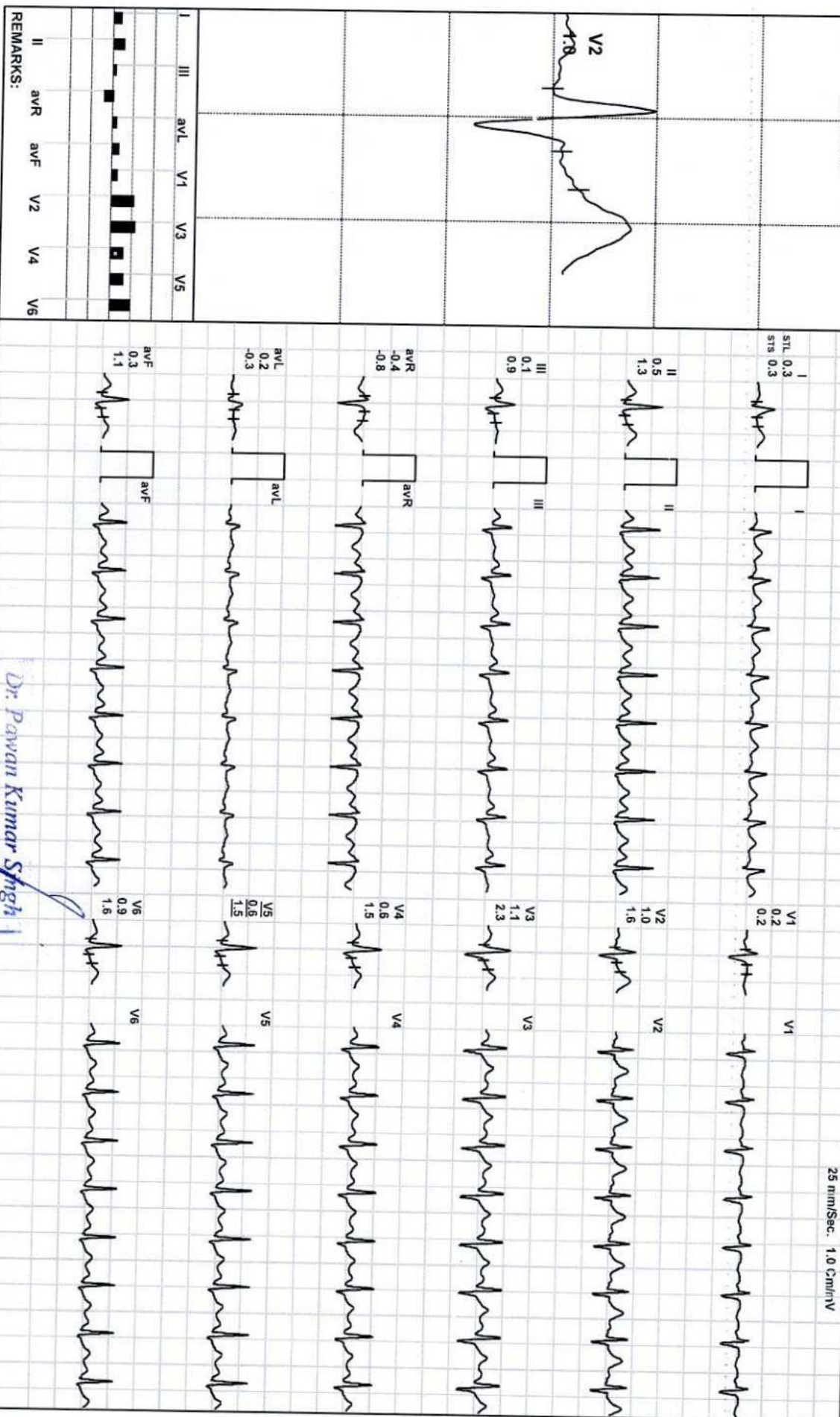

*Dr. Pawan Kumar Singh*

UPMCI-61330

Director & Consultant Physician  
JPK Clinic & Diagnostics  
(A Unit of JPK Hospitals & Trauma Centre Pvt. Ltd.)

(ADDX\_GEM217220330)(R)/Allengers



LAVEE SINGH AHIRWAR / 26 Yrs / F / 152 Cms / 59 Kg / HR : 178

Date: 24 - 09 - 2023 10:11:56 AM METS: 7.1/ 178 bpm 92% of THR BP: 115/82 mmHg Combined Medians/ BLC On/ Netch On/ HF 0.05 Hz/ LF 35 Hz

EXTime: 06:00 2.5 mph 12.0%

4X 60 mS Post J

25 mm/Sec. 1.0 Cm/mV

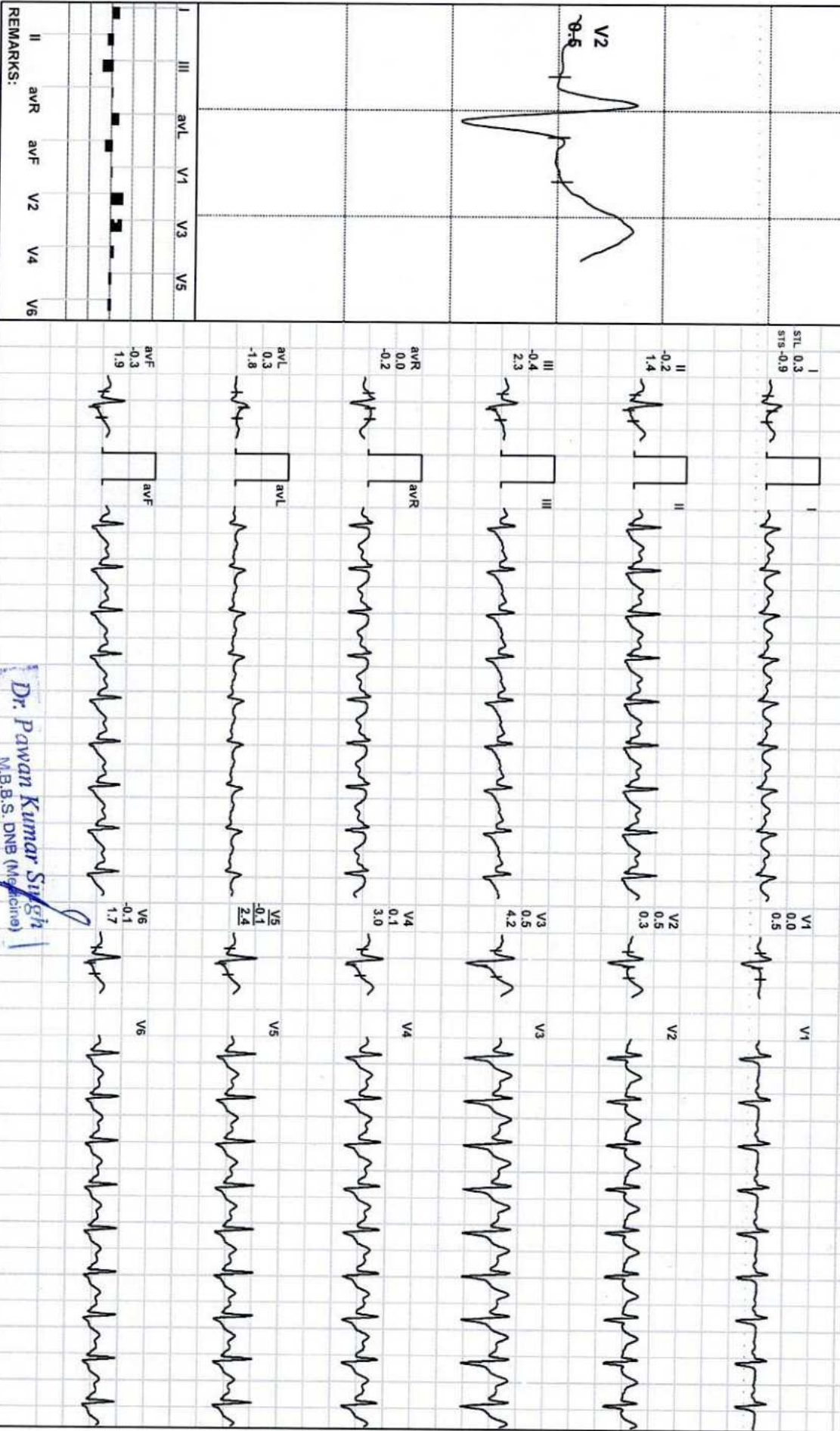

REMARKS:

**Dr. Pawan Kumar Singh**  
M.B.B.S, DNB (Medicine)  
UPPITCH-01990

Director & Consultant Physician  
JPK Clinic & Diagnostics  
(A Unit of JPK Hospitals & Trauma Centre Pvt. Ltd.)

(ADD\_GEM217220330)(R)Allengers

**JPK HOSPITAL AND TRAUMA CENTER**

LAVEE SINGH AHIRWAR / 26 Yrs / F / 152 Cms / 59 Kg / HR : 195

**PeakEx**



Date: 24 - 09 - 2023 10:11:56 AM METS: 8.9/ 195 bpm 101% of THR BP: 118/85 mmHg Combined Medians/ BLC On/ Natch On/ HF 0.05 Hz/LF 35 Hz

EXTime: 07:46 3.4 mph, 14.0%

25 mm/Sec. 1.0 Cm/rV

**4X** 60 m/s Post J

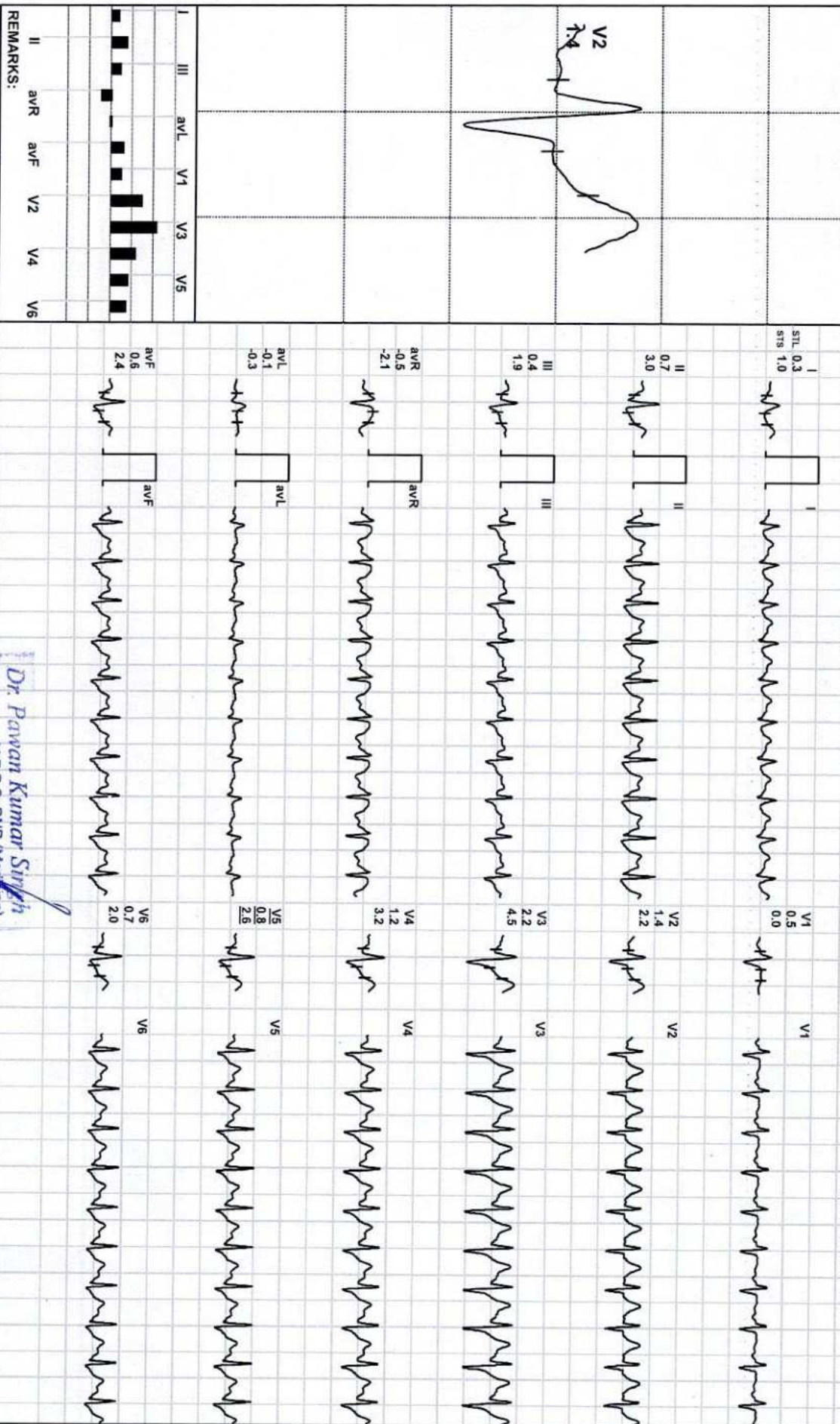
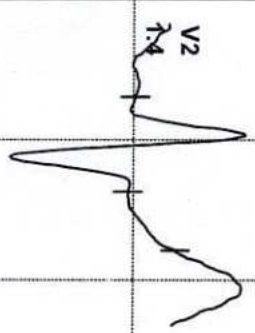

**Dr. Pawan Kumar Singh**  
M.B.B.S. DNB (Medicine)  
UPMCI-61330

Director & Consultant Physician  
JPK Clinic & Diagnostics  
(A Unit of JPK Hospitals & Trauma Centre Pvt. Ltd.)

(ADX\_GEM217220330)(R)Allengers

**JPK HOSPITAL AND TRAUMA CENTER**

LAVEE SINGH AHIRWAR / 26 Yrs / F / 152 Cms / 59 Kg / HR : 174

**Recovery(0:30)**



Date: 24 - 09 - 2023 10:11:56 AM METS: 4.2/ 174 bpm 90% of THR BP: 118/85 mmHg Combined Medians/ BLC On/ Notch On/ HF 0.05 Hz/LF 35 Hz

EXTime: 07:46 1.1 mph, 0.0%

25 mm/Sec. 1.0 Cm/IV

**4X** 60 mS Post J

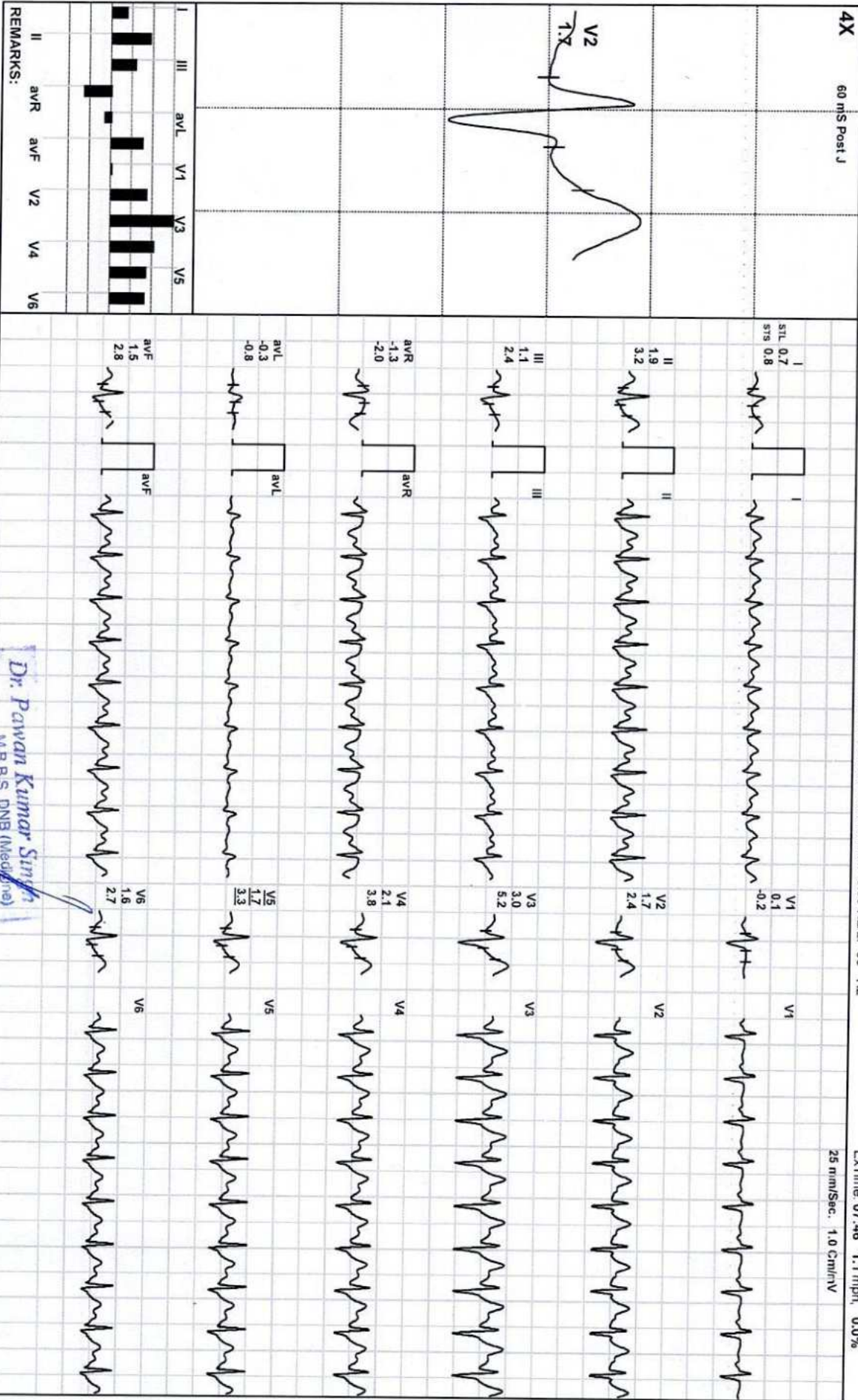
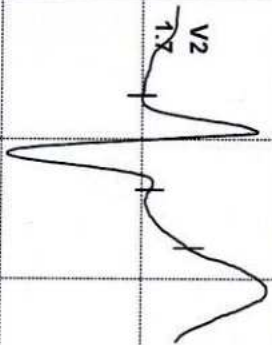

REMARKS:

**Dr. Pawan Kumar Singh**  
M.B.B.S. DNB (Medicine)

UPMCI-61330  
Director & Consultant Physician  
JPK Clinic & Diagnostics  
(A Unit of JPK Hospital & Trauma Centre Pvt. Ltd.)

(ADX\_GEM217220330)(R)Allengers

**JPK HOSPITAL AND TRAUMA CENTER**

Recovery(1:00)



LAVEE SINGH AHIRWAR / 26 Yrs / F / 152 Cms / 59 Kg / HR : 167

Date: 24 - 09 - 2023 10:11:56 AM METS: 1.2/ 167 bpm 86% of THR BP- 120/86 mmHg Combined Medians/ BLC On/ Notch On/ HF 0.05 Hz/LF 35 Hz

EXTIME: 07:46 1.1 mph, 0.0%

25 mm/Sec. 1.0 Cm/IV

4X 60 mS Post J

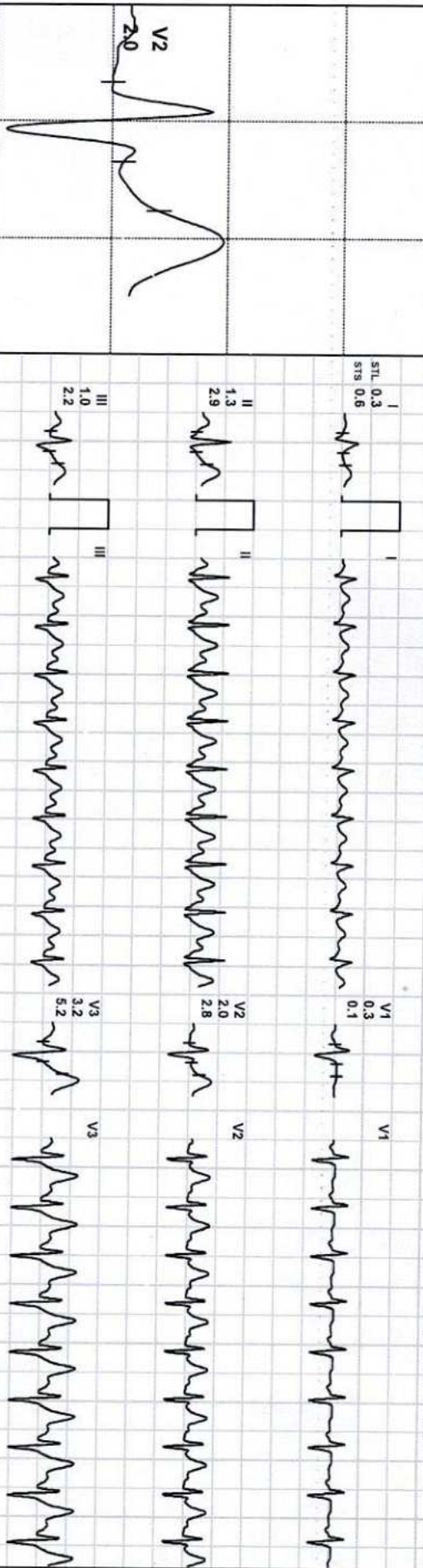

Lead	STL	STB	STC	STV
I	0.3	0.6	0.6	0.6
II	1.3	2.9	2.9	2.9
III	1.0	2.2	2.2	2.2
aVR	-0.9	-1.8	-1.8	-1.8
aVL	-0.3	-0.8	-0.8	-0.8
aVF	1.1	2.6	2.6	2.6
V1	0.3	0.1	0.1	0.1
V2	2.0	2.8	2.8	2.8
V3	3.2	5.2	5.2	5.2
V4	2.1	3.7	3.7	3.7
V5	1.6	3.0	3.0	3.0
V6	1.3	2.3	2.3	2.3

**Dr. Pawan Kumar Singh**  
M.B.B.S., DNB (Medicine)

Director & Consultant Physician  
JPK Clinic & Diagnostics  
(A Unit of JPK Hospitals & Trauma Centre Pvt. Ltd.)

(ADX\_GEM217220330)(R)Allengers

**JPK HOSPITAL AND TRAUMA CENTER**

LAVEE SINGH AHIRWAR / 26 Yrs / F / 152 Cms / 59 Kg / HR : 163

Recovery(1:10)



Date: 24 - 09 - 2023 10:11:56 AM METS: 1.0/ 163 bpm 84% of THR BP: 120/86 mmHg Combined Medians/ BLC On/ Notch On/ HF 0.05 Hz/LF 35 Hz

EXTime: 07:46 0.0 mph, 0.0%

25 mm/Sec. 1.0 Cm/IV

4X 60 mS Post J

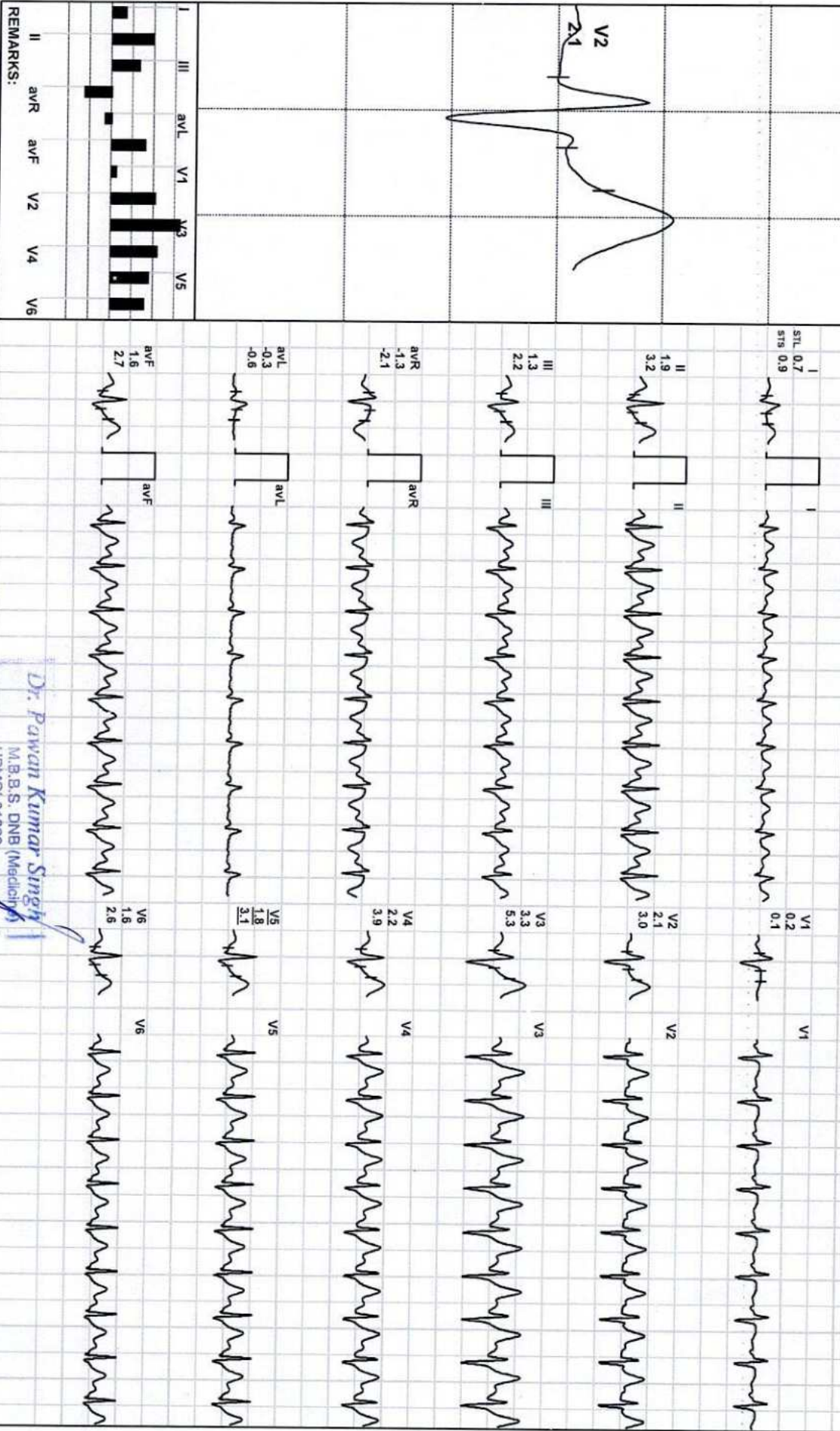

REMARKS:

**Dr. Pawan Kumar Singh**  
M.B.B.S. DNB (Medicine)  
11BMCF61330

Director & Consultant Physician  
JPK Clinic & Diagnostics  
(A Unit of JPK Hospitals & Trauma Centre Pvt. Ltd.)

(ADX\_GEM217220330)(R)Allengers

**JPK HOSPITAL AND TRAUMA CENTER**  
SULTANPUR Email:



LAVEE SINGH AHIRWAR / 26 Yrs / F / 152 Cms / 59 Kg  
Date: 24 - 09 - 2023 10:11:56 AM Refd By : SELF Examined By: DR.PAWAN KUMAR SINGH

**Report**

Stage	Time	Duration	Speed(mph)	Elevation	METs	Rate	%THR	BP	RPP	PVC	Comments
Supine	00:08	0:08	00.0	00.0	01.0	119	61 %	110/78	130	00	
Standing	00:11	0:03	00.0	00.0	01.0	119	61 %	110/78	130	00	
HV	00:16	0:05	00.0	00.0	01.0	104	54 %	110/78	114	00	
Warm Up	00:22	0:06	00.0	00.0	01.0	104	54 %	110/78	114	00	
ExStart	00:35	0:13	00.0	00.0	01.0	097	50 %	110/78	106	00	
BRUCE Stage 1	03:35	3:00	01.7	10.0	04.7	142	73 %	112/80	159	00	
BRUCE Stage 2	06:35	3:00	02.5	12.0	07.1	178	92 %	115/82	204	00	
PeakEx	08:21	1:46	03.4	14.0	08.9	195	101 %	118/85	230	00	
Recovery	08:51	0:30	01.1	00.0	04.2	174	90 %	118/85	205	00	
Recovery	09:21	1:00	01.1	00.0	01.2	167	86 %	120/86	200	00	
Recovery	09:31	1:10	00.0	00.0	01.0	163	84 %	120/86	195	00	

**FINDINGS :**

Exercise Time : 07:46  
 Initial HR (ExStrt) : 97 bpm 50% of Target 194  
 Initial BP (ExStrt) : 110/78 (mm/Hg)  
 Max Workload Attained : 8.9 Fair response to induced stress  
 Max ST Dep Lead & Avg ST Value : III & -0.4 mm in Stage 2  
 Duke Treadmill Score : 07.1  
 Test End Reasons : Test Complete  
 Max HR Attained 195 bpm 101% of Target 194  
 Max BP Attained 120/86 (mm/Hg)  
 VO2Max : 31.2 ml/Kg/min (Fair)

**REPORT :**

TEST OBJECTIVE : CHEST PAIN DIAGNOSIS  
 REASON FOR TERMINATION : TERMINATED AT STG 3: DEVELOPED DYSPNOEA AND CHEST DISCOMFORT  
 EXERCISE TOLERANCE : LOW

**Dr. Pawan Kumar Singh**  
 M.B.S. DNB (Medicine)  
 UPMCI-61330  
 Director & Consultant Physician  
**Doctor : DR PAWAN KUMAR SINGH**  
 (A Unit of JPK Hospitals & Trauma Centre Pvt. Ltd.)  
 GEN217220309(R)A1engens



EXERCISE INDUCED ARRHYTHMIAS : NO  
HAEMODYNAMIC RESPONSE : NORMAL  
CHRONOTROPIC RESPONSE : NORMAL  
FINAL IMPRESSION : STRESS TEST IS INCONCLUSIVE FOR ISCHAEMIC HEART DISEASE. TERMINATED AT STG 3.

**Dr. Pawan Kumar Singh**  
M.B.B.S. DNB (Medicine)  
UPMCI-61330  
Director & Consultant Physician  
JPK Clinic & Diagnostics  
(A Unit of JPK Hospitals & Trauma Centre Pvt. Ltd.)