

Name : Mr. KULBHUSHAN KHAPRE  
\*VID : 2330119494  
Ref By : Arcofemi Healthcare Limited

Reg Date : 28-Oct-2023 09:09  
Age/Gender : 41 Years  
Regn Centre : Swargate, Pune (Main Centre)

**History and Complaints:**

H/O Covid plus;ve 2yrs back

**EXAMINATION FINDINGS:**

Height (cms):	168cm	Weight (kg):	70kg
Temp (0c):	Afebrile	Skin:	Normal
Blood Pressure (mm/hg):	104/78mmHg	Nails:	Healthy
Pulse:	76/min	Lymph Node:	Not Palpable

**Systems**

Cardiovascular: S1 S2 Normal NO Murmurs  
Respiratory: Normal  
Genitourinary: Normal  
GI System: Soft non tender no Organomegaly  
CNS: Normal

**IMPRESSION:**

**ADVICE:**

*consult family physician*

**CHIEF COMPLAINTS:**

- |                                          |    |
|------------------------------------------|----|
| 1) Hypertension:                         | NO |
| 2) IHD                                   | NO |
| 3) Arrhythmia                            | NO |
| 4) Diabetes Mellitus                     | NO |
| 5) Tuberculosis                          | NO |
| 6) Asthama                               | NO |
| 7) Pulmonary Disease                     | NO |
| 8) Thyroid/ Endocrine disorders          | NO |
| 9) Nervous disorders                     | NO |
| 10) GI system                            | NO |
| 11) Genital urinary disorder             | NO |
| 12) Rheumatic joint diseases or symptoms | NO |
| 13) Blood disease or disorder            | NO |
| 14) Cancer/lump growth/cyst              | NO |
| 15) Congenital disease                   | NO |
| 16) Surgeries                            | NO |
| 17) Musculoskeletal System               | NO |

*hlc*  
Dr. I. U. BAMB  
M.S.B.S., M.D. (Medicine)  
Reg. No. 39452

Name : Mr. KULBHUSHAN KHAPRE  
•VID : 2330119494  
Ref By : Arcofemi Healthcare Limited

Reg Date : 28-Oct-2023 09:09  
Age/Gender : 41 Years  
Regn Centre : Swargate, Pune (Main Centre)

**PERSONAL HISTORY:**

- |               |       |
|---------------|-------|
| 1) Alcohol    | Yes   |
| 2) Smoking    | NO    |
| 3) Diet       | Mixed |
| 4) Medication | NO    |

Dr. J U Bamb



CID : 2330119494  
Name : MR.KULBHUSHAN KHAPRE  
Age / Gender : 41 Years / Male  
Consulting Dr. : -  
Reg. Location : Swargate, Pune (Main Centre)

Collected : 28-Oct-2023 / 09:15  
Reported : 28-Oct-2023 / 11:40

Use a QR Code Scanner  
Application To Scan the Code

**MEDIWHEEL FULL BODY HEALTH CHECKUP MALE ABOVE 40/2D ECHO**

**CBC (Complete Blood Count), Blood**

PARAMETER	RESULTS	BIOLOGICAL REF RANGE	METHOD
<b>RBC PARAMETERS</b>			
Haemoglobin	15.4	13.0-17.0 g/dL	Spectrophotometric
RBC	5.00	4.5-5.5 mil/cmm	Elect. Impedance
PCV	46.3	40-50 %	Calculated
MCV	93	80-100 fl	Calculated
MCH	30.7	27-32 pg	Calculated
MCHC	33.2	31.5-34.5 g/dL	Calculated
RDW	13.1	11.6-14.0 %	Calculated
<b>WBC PARAMETERS</b>			
WBC Total Count	4800	4000-10000 /cmm	Elect. Impedance
<b>WBC DIFFERENTIAL AND ABSOLUTE COUNTS</b>			
Lymphocytes	42.5	20-40 %	
Absolute Lymphocytes	2040.0	1000-3000 /cmm	Calculated
Monocytes	6.3	2-10 %	
Absolute Monocytes	302.4	200-1000 /cmm	Calculated
Neutrophils	47.5	40-80 %	
Absolute Neutrophils	2280.0	2000-7000 /cmm	Calculated
Eosinophils	3.7	1-6 %	
Absolute Eosinophils	177.6	20-500 /cmm	Calculated
Basophils	0.0	0.1-2 %	
Absolute Basophils	0.0	20-100 /cmm	Calculated
Immature Leukocytes	-		
WBC Differential Count by Absorbance & Impedance method/Microscopy.			
<b>PLATELET PARAMETERS</b>			
Platelet Count	237000	150000-400000 /cmm	Elect. Impedance
MPV	8.3	6-11 fl	Calculated
PDW	13.8	11-18 %	Calculated
<b>RBC MORPHOLOGY</b>			
Hypochromia	-		
Microcytosis	-		



CID : 2330119494  
Name : MR.KULBHUSHAN KHAPRE  
Age / Gender : 41 Years / Male  
Consulting Dr. : -  
Reg. Location : Swargate, Pune (Main Centre)

Use a QR Code Scanner Application To Scan the Code  
Collected : 28-Oct-2023 / 09:15  
Reported : 28-Oct-2023 / 11:44

Macrocytosis	-
Anisocytosis	-
Poikilocytosis	-
Polychromasia	-
Target Cells	-
Basophilic Stippling	-
Normoblasts	-
Others	Normocytic, Normochromic
WBC MORPHOLOGY	-
PLATELET MORPHOLOGY	-
COMMENT	-

Specimen: EDTA Whole Blood

ESR, EDTA WB-ESR                      5                      2-15 mm at 1 hr.                      Sedimentation

\*Sample processed at SUBURBAN DIAGNOSTICS (INDIA) PVT. LTD Pune Lab, Pune Swargate  
\*\*\* End Of Report \*\*\*



  
**Dr.KARAN MAURYA**  
D.N.B (Path)  
Pathologist



CID : 2330119494  
Name : MR.KULBHUSHAN KHAPRE  
Age / Gender : 41 Years / Male  
Consulting Dr. : -  
Reg. Location : Swargate, Pune (Main Centre)

Collected : 28-Oct-2023 / 14:22  
Reported : 28-Oct-2023 / 16:02

**MEDIWHEEL FULL BODY HEALTH CHECKUP MALE ABOVE 40/2D ECHO**

PARAMETER	RESULTS	BIOLOGICAL REF RANGE	METHOD
GLUCOSE (SUGAR) FASTING, Fluoride Plasma	99.6	Non-Diabetic: < 100 mg/dl Impaired Fasting Glucose: 100-125 mg/dl Diabetic: >/= 126 mg/dl	Hexokinase
GLUCOSE (SUGAR) PP, Fluoride Plasma PP/R	110	Non-Diabetic: < 140 mg/dl Impaired Glucose Tolerance: 140-199 mg/dl Diabetic: >/= 200 mg/dl	Hexokinase
Urine Sugar (Fasting)	Absent	Absent	
Urine Ketones (Fasting)	Absent	Absent	
Urine Sugar (PP)	Absent	Absent	
Urine Ketones (PP)	Absent	Absent	

\*Sample processed at SUBURBAN DIAGNOSTICS (INDIA) PVT. LTD Pune Lab, Pune Swargate  
\*\*\* End Of Report \*\*\*



*Dr. Chandrakant Pawar*  
Dr.CHANDRAKANT PAWAR  
M.D.(PATH)  
Pathologist



Use a QR Code Scanner Application To Scan the Code

CID : 2330119494  
Name : MR.KULBHUSHAN KHAPRE  
Age / Gender : 41 Years / Male  
Consulting Dr. : -  
Reg. Location : Swargate, Pune (Main Centre)

Collected : 28-Oct-2023 / 09:15  
Reported : 28-Oct-2023 / 11:40

**MEDIWHEEL FULL BODY HEALTH CHECKUP MALE ABOVE 40/2D ECHO**  
**KIDNEY FUNCTION TESTS**

PARAMETER	RESULTS	BIOLOGICAL REF RANGE	METHOD
BLOOD UREA, Serum	32.1	12.8-42.8 mg/dl	Kinetic
BUN, Serum	15.0	6-20 mg/dl	Calculated
CREATININE, Serum	1.08	0.67-1.17 mg/dl	Enzymatic
eGFR, Serum	88	(ml/min/1.73sqm) Normal or High: Above 90 Mild decrease: 60-89 Mild to moderate decrease: 45-59 Moderate to severe decrease: 30-44 Severe decrease: 15-29 Kidney failure: <15	Calculated

Note: eGFR estimation is calculated using 2021 CKD-EPI GFR equation w.e.f 16-08-2023

TOTAL PROTEINS, Serum	7.3	6.4-8.3 g/dL	Biuret
ALBUMIN, Serum	4.6	3.5-5.2 g/dL	BCG
GLOBULIN, Serum	2.7	2.3-3.5 g/dL	Calculated
A/G RATIO, Serum	1.7	1 - 2	Calculated
URIC ACID, Serum	5.8	3.5-7.2 mg/dl	Enzymatic
PHOSPHORUS, Serum	4.6	2.7-4.5 mg/dl	Molybdate UV
CALCIUM, Serum	9.9	8.6-10.0 mg/dl	N-BAPTA
SODIUM, Serum	141	135-148 mmol/l	ISE
POTASSIUM, Serum	5.1	3.5-5.3 mmol/l	ISE
CHLORIDE, Serum	101.4	98-107 mmol/l	ISE

\*Sample processed at SUBURBAN DIAGNOSTICS (INDIA) PVT. LTD Pune Lab, Pune Swargate  
\*\*\* End Of Report \*\*\*



**Dr.KARAN MAURYA**  
D.N.B (Path)  
Pathologist



CID : 2330119494  
Name : MR.KULBHUSHAN KHAPRE  
Age / Gender : 41 Years / Male  
Consulting Dr. : -  
Reg. Location : Swargate, Pune (Main Centre)

Use a QR Code Scanner  
Application To Scan the Code

Collected : 28-Oct-2023 / 09:15  
Reported : 28-Oct-2023 / 11:40

**MEDIWHEEL FULL BODY HEALTH CHECKUP MALE ABOVE 40/2D ECHO**

**GLYCOSYLATED HEMOGLOBIN (HbA1c)**

PARAMETER	RESULTS	BIOLOGICAL REF RANGE	METHOD
Glycosylated Hemoglobin (HbA1c), EDTA WB - CC	4.9	Non-Diabetic Level: < 5.7 % Prediabetic Level: 5.7-6.4 % Diabetic Level: >= 6.5 %	HPLC
Estimated Average Glucose (eAG), EDTA WB - CC	93.9	mg/dl	Calculated

**Intended use:**

- In patients who are meeting treatment goals, HbA1c test should be performed at least 2 times a year
- In patients whose therapy has changed or who are not meeting glycemic goals, it should be performed quarterly
- For microvascular disease prevention, the HbA1c goal for non pregnant adults in general is Less than 7%.

**Clinical Significance:**

- HbA1c, Glycosylated hemoglobin or glycated hemoglobin, is hemoglobin with glucose molecule attached to it.
- The HbA1c test evaluates the average amount of glucose in the blood over the last 2 to 3 months by measuring the percentage of glycosylated hemoglobin in the blood.

**Test Interpretation:**

- The HbA1c test evaluates the average amount of glucose in the blood over the last 2 to 3 months by measuring the percentage of Glycosylated hemoglobin in the blood.
- HbA1c test may be used to screen for and diagnose diabetes or risk of developing diabetes.
- To monitor compliance and long term blood glucose level control in patients with diabetes.
- Index of diabetic control, predicting development and progression of diabetic micro vascular complications.

**Factors affecting HbA1c results:**

**Increased in:** High fetal hemoglobin, Chronic renal failure, Iron deficiency anemia, Splenectomy, Increased serum triglycerides, Alcohol ingestion, Lead/opiate poisoning and Salicylate treatment.

**Decreased in:** Shortened RBC lifespan (Hemolytic anemia, blood loss), following transfusions, pregnancy, ingestion of large amount of Vitamin E or Vitamin C and Hemoglobinopathies

**Reflex tests:** Blood glucose levels, CGM (Continuous Glucose monitoring)

**References:** ADA recommendations, AACC, Wallach's interpretation of diagnostic tests 10th edition.

\*Sample processed at SUBURBAN DIAGNOSTICS (INDIA) PVT. LTD Pune Lab, Pune Swargate  
\*\*\* End Of Report \*\*\*



**Dr.KARAN MAURYA**  
D.N.B (Path)  
Pathologist

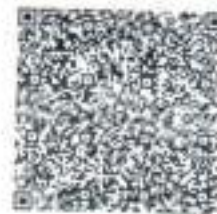

Use a QR Code Scanner Application To Scan the Code

CID : 2330119494  
Name : MR.KULBHUSHAN KHAPRE  
Age / Gender : 41 Years / Male  
Consulting Dr. : -  
Reg. Location : Swargate, Pune (Main Centre)

Collected : 28-Oct-2023 / 09:15  
Reported : 28-Oct-2023 / 11:24

**MEDIWHEEL FULL BODY HEALTH CHECKUP MALE ABOVE 40/2D ECHO  
PROSTATE SPECIFIC ANTIGEN (PSA)**

PARAMETER	RESULTS	BIOLOGICAL REF RANGE	METHOD
TOTAL PSA, Serum	1.31	0.03-2.5 ng/ml	ECLIA

**Clinical Significance:**

- PSA is detected in the serum of males with normal, benign hyper-plastic, and malignant prostate tissue.
- Monitoring patients with a history of prostate cancer as an early indicator of recurrence and response to treatment.
- Prostate cancer screening 4. The percentage of Free PSA (FPSA) in serum is described as being significantly higher in patients with BPH than in patients with prostate cancer. 5. Calculation of % free PSA (ie, FPSA/TPSA x 100 ), has been suggested as way of improving the differentiation of BPH and Prostate cancer.

**Interpretation:**

**Increased In-** Prostate diseases, Cancer, Prostatitis, Benign prostatic hyperplasia, Prostatic ischemia, Acute urinary retention, Manipulations like Prostatic massage, Cystoscopy, Needle biopsy, Transurethral resection, Digital rectal examination, Radiation therapy, Indwelling catheter, Vigorous bicycle exercise, Drugs (e.g., testosterone), Physiologic fluctuations. Also found in small amounts in other cancers (sweat and salivary glands, breast, colon, lung, ovary) and in Skene glands of female urethra and in term placenta, Acute renal failure, Acute myocardial infarction.

**Decreased In-** Ejaculation within 24-48 hours, Castration, Antiandrogen drugs (e.g., finasteride), Radiation therapy, Prostatectomy. PSA falls 17% in 3 days after lying in hospital, Artfactual (e.g., improper specimen collection; very high PSA levels). Finasteride (5- $\alpha$ -reductase inhibitor) reduces PSA by 50% after 6 months in men without cancer.

**Reflex Tests:** % FREE PSA, USG Prostate

**Limitations:**

- tPSA values determined on patient samples by different testing procedures cannot be directly compared with one another and could be the cause of erroneous medical interpretations. If there is a change in the tPSA assay procedure used while monitoring therapy, then the tPSA values obtained upon changing over to the new procedure must be confirmed by parallel measurements with both methods. Immediate PSA testing following digital rectal examination, ejaculation, prostatic massage, indwelling catheterization, ultrasonography and needle biopsy of prostate is not recommended as they falsely elevate levels.
- Patients who have been regularly exposed to animals or have received immunotherapy or diagnostic procedures utilizing immunoglobulins or immunoglobulin fragments may produce antibodies, e.g. HAMA, that interferes with immunoassays.
- PSA results should be interpreted in light of the total clinical presentation of the patient, including: symptoms, clinical history, data from additional tests, and other appropriate information.
- Serum PSA concentrations should not be interpreted as absolute evidence for the presence or absence of prostate cancer.

**Reference:**

- Wallach's Interpretation of diagnostic tests
- Total PSA Pack insert

\*Sample processed at SUBURBAN DIAGNOSTICS (INDIA) PVT. LTD Pune Lab, Pune Swargate  
\*\*\* End Of Report \*\*\*



*Chandrakant Pawar*

Dr. CHANDRAKANT PAWAR  
M.D.(PATH)  
Pathologist





CID : 2330119494  
Name : MR.KULBHUSHAN KHAPRE  
Age / Gender : 41 Years / Male  
Consulting Dr. : -  
Reg. Location : Swargate, Pune (Main Centre)

Use a QR Code Scanner  
Application To Scan the Code

Collected : 28-Oct-2023 / 09:15  
Reported : 28-Oct-2023 / 13:44

**MEDIWHEEL FULL BODY HEALTH CHECKUP MALE ABOVE 40/2D ECHO  
URINE EXAMINATION REPORT**

PARAMETER	RESULTS	BIOLOGICAL REF RANGE	METHOD
<b>PHYSICAL EXAMINATION</b>			
Color	Pale yellow	Pale Yellow	-
Reaction (pH)	Acidic (5.0)	4.5 - 8.0	Chemical Indicator
Specific Gravity	1.020	1.001-1.030	Chemical Indicator
Transparency	Clear	Clear	-
Volume (ml)	50	-	-
<b>CHEMICAL EXAMINATION</b>			
Proteins	Absent	Absent	pH Indicator
Glucose	Absent	Absent	GOD-POD
Ketones	Absent	Absent	Legals Test
Blood	Absent	Absent	Peroxidase
Bilirubin	Absent	Absent	Diazonium Salt
Urobilinogen	Normal	Normal	Diazonium Salt
Nitrite	Absent	Absent	Griess Test
<b>MICROSCOPIC EXAMINATION</b>			
Leukocytes(Pus cells)/hpf	0-1	0-5/hpf	
Red Blood Cells / hpf	Absent	0-2/hpf	
Epithelial Cells / hpf	0-1		
Casts	Absent	Absent	
Crystals	Absent	Absent	
Amorphous debris	Absent	Absent	
Bacteria / hpf	3-4	Less than 20/hpf	

Interpretation: The concentration values of Chemical analytes corresponding to the grading given in the report are as follows:

- Protein ( 1+ = 25 mg/dl , 2+ = 75 mg/dl , 3+ = 150 mg/dl , 4+ = 500 mg/dl )
- Glucose(1+ = 50 mg/dl , 2+ = 100 mg/dl , 3+ = 300 mg/dl , 4+ = 1000 mg/dl )
- Ketone (1+ = 5 mg/dl , 2+ = 15 mg/dl , 3+ = 50 mg/dl , 4+ = 150 mg/dl )

Reference: Pack inert

\*Sample processed at SUBURBAN DIAGNOSTICS (INDIA) PVT. LTD Pune Lab, Pune Swargate  
\*\*\* End Of Report \*\*\*



**Dr.KARAN MAURYA**  
D.N.B (Path)  
Pathologist



CID : 2330119494  
Name : MR. KULBHUSHAN KHAPRE  
Age / Gender : 41 Years / Male  
Consulting Dr. : -  
Reg. Location : Swargate, Pune (Main Centre)

Use a QR Code Scanner  
Application To Scan the Code

Collected : 28-Oct-2023 / 09:15  
Reported : 28-Oct-2023 / 13:38

**MEDIWHEEL FULL BODY HEALTH CHECKUP MALE ABOVE 40/2D ECHO**  
**BLOOD GROUPING & Rh TYPING**

PARAMETER	RESULTS
ABO GROUP	AB
Rh TYPING	Positive

NOTE: Test performed by Semi- automated column agglutination technology (CAT)

Specimen: EDTA Whole Blood and/or serum

Clinical significance:  
ABO system is most important of all blood group in transfusion medicine

**Limitations:**

- ABO blood group of new born is performed only by cell (forward) grouping because all antibodies in cord blood are of maternal origin.
- Since A & B antigens are not fully developed at birth, both Anti-A & Anti-B antibodies appear after the first 4 to 6 months of life. As a result, weaker reactions may occur with red cells of newborns than of adults.
- Confirmation of newborn's blood group is indicated when A & B antigen expression and the isoagglutinins are fully developed at 2 to 4 years of age & remains constant throughout life.
- Cord blood is contaminated with Wharton's jelly that causes red cell aggregation leading to false positive result
- The hh blood group also known as Oh or Bombay blood group is rare blood group type. The term Bombay is used to refer the phenotype that lacks normal expression of ABH antigens because of inheritance of hh genotype.

**References:**

1. Denise M Harmening, Modern Blood Banking and Transfusion Practices- 6th Edition 2012. F.A. Davis company, Philadelphia
2. AABB technical manual

\*Sample processed at SUBURBAN DIAGNOSTICS (INDIA) PVT. LTD Pune Lab, Pune Swargate  
\*\*\* End Of Report \*\*\*



**Dr.KARAN MAURYA**  
D.N.B (Path)  
Pathologist



CID : 2330119494  
Name : MR.KULBHUSHAN KHAPRE  
Age / Gender : 41 Years / Male  
Consulting Dr. : -  
Reg. Location : Swargate, Pune (Main Centre)

Collected : 28-Oct-2023 / 09:15  
Reported : 28-Oct-2023 / 11:40

Use a QR Code Scanner  
Application To Scan the Code

**MEDIWHEEL FULL BODY HEALTH CHECKUP MALE ABOVE 40/2D ECHO**  
**LIPID PROFILE**

PARAMETER	RESULTS	BIOLOGICAL REF RANGE	METHOD
CHOLESTEROL, Serum	170.0	Desirable: <200 mg/dl Borderline High: 200-239mg/dl High: > / =240 mg/dl	CHOD-POD
TRIGLYCERIDES, Serum	149.0	Normal: <150 mg/dl Borderline-high: 150 - 199 mg/dl High: 200 - 499 mg/dl Very high: > / =500 mg/dl	GPO-POD
HDL CHOLESTEROL, Serum	43.6	Desirable: >60 mg/dl Borderline: 40 - 60 mg/dl Low (High risk): <40 mg/dl	Homogeneous enzymatic colorimetric assay
NON HDL CHOLESTEROL, Serum	126.4	Desirable: <130 mg/dl Borderline-high: 130 - 159 mg/dl High: 160 - 189 mg/dl Very high: > / =190 mg/dl	Calculated
LDL CHOLESTEROL, Serum	96.0	Optimal: <100 mg/dl Near Optimal: 100 - 129 mg/dl Borderline High: 130 - 159 mg/dl High: 160 - 189 mg/dl Very High: > / = 190 mg/dl	Calculated
VLDL CHOLESTEROL, Serum	30.4	< / = 30 mg/dl	Calculated
CHOL / HDL CHOL RATIO, Serum	3.9	0-4.5 Ratio	Calculated
LDL CHOL / HDL CHOL RATIO, Serum	2.2	0-3.5 Ratio	Calculated

\*Sample processed at SUBURBAN DIAGNOSTICS (INDIA) PVT. LTD Pune Lab, Pune Swargate  
\*\*\* End Of Report \*\*\*



**Dr.KARAN MAURYA**  
D.N.B (Path)  
Pathologist



CID : 2330119494  
 Name : MR. KULBHUSHAN KHAPRE  
 Age / Gender : 41 Years / Male  
 Consulting Dr. : -  
 Reg. Location : Swargate, Pune (Main Centre)

Collected : 28-Oct-2023 / 09:15  
 Reported : 28-Oct-2023 / 11:04

Use a QR Code Scanner Application To Scan the Code

**MEDIWHEEL FULL BODY HEALTH CHECKUP MALE ABOVE 40/2D ECHO**  
**THYROID FUNCTION TESTS**

PARAMETER	RESULTS	BIOLOGICAL REF RANGE	METHOD
Free T3, Serum	4.5	3.10-6.80 pmol/L	ECLIA
Note: Kindly note change in reference range and method w.e.f 12-07-2023			
Free T4, Serum	18.9	12-22 pmol/L	ECLIA
Note: Kindly note change in reference range and method w.e.f 12-07-2023			
sensitiveTSH, Serum	3.2	0.270-4.20 mIU/ml	ECLIA

Note: Kindly note change in reference range and method w.e.f 12-07-2023 TSH values between 5.5 to 15 microIU/ml should be correlated clinically or repeat the test with new sample as physiological factors can give falsely high TSH. 2) TSH values may be transiently altered because of non thyroidal illness like severe infections, liver disease, renal & heart failure, severe burns, trauma & surgery etc.



Use a QR Code Scanner Application To Scan the Code

CID : 2330119494  
Name : MR. KULBHUSHAN KHAPRE  
Age / Gender : 41 Years / Male  
Consulting Dr. : -  
Reg. Location : Swargate, Pune (Main Centre)

Collected : 28-Oct-2023 / 09:15  
Reported : 28-Oct-2023 / 11:04

**Interpretation:**

A thyroid panel is used to evaluate thyroid function and/or help diagnose various thyroid disorders.

**Clinical Significance:**

1) TSH Values between high abnormal upto 15 microU/ml should be correlated clinically or repeat the test with new sample as physiological factors can give falsely high TSH.

2) TSH values may be transiently altered because of non thyroidal illness like severe infections, liver disease, renal and heart severe burns, trauma and surgery etc.

TSH	FT4 / T4	FT3 / T3	Interpretation
High	Normal	Normal	Subclinical hypothyroidism, poor compliance with thyroxine, drugs like amiodarone, Recovery phase of non-thyroidal illness, TSH Resistance.
High	Low	Low	Hypothyroidism, Autoimmune thyroiditis, post radio iodine Rx, post thyroidectomy, Anti thyroid drugs, tyrosine kinase inhibitors & amiodarone, amyloid deposits in thyroid, thyroid tumors & congenital hypothyroidism.
Low	High	High	Hyperthyroidism, Graves disease, toxic multinodular goiter, toxic adenoma, excess iodine or thyroxine intake, pregnancy related (hyperemesis gravidarum, hydatiform mole)
Low	Normal	Normal	Subclinical Hyperthyroidism, recent Rx for Hyperthyroidism, drugs like steroids & dopamine), Non thyroidal illness.
Low	Low	Low	Central Hypothyroidism, Non Thyroidal illness, Recent Rx for Hyperthyroidism.
High	High	High	Interfering anti TPO antibodies, Drug interference: Amiodarone, Heparin, Beta Blockers, steroids & anti epileptics.

**Diurnal Variation:** TSH follows a diurnal rhythm and is at maximum between 2 am and 4 am, and is at a minimum between 6 pm and 10 pm. The variation is on the order of 50 to 206%. **Biological variation:** 19.7% (with in subject variation)

**Reflex Tests:** Anti thyroid Antibodies, USG Thyroid, TSH receptor Antibody, Thyroglobulin, Calcitonin

**Limitations:**

1. Samples should not be taken from patients receiving therapy with high biotin doses (i.e. >5 mg/day) until atleast 8 hours following the last biotin administration.
2. Patient samples may contain heterophilic antibodies that could react in immunoassays to give falsely elevated or depressed results. This assay is designed to minimize interference from heterophilic antibodies.

**Reference:**

1. D. Koulouri et al. / Best Practice and Research clinical Endocrinology and Metabolism 27(2013)
2. Interpretation of the thyroid function tests, Dayan et al. THE LANCET: Vol 357
3. Tietz, Text Book of Clinical Chemistry and Molecular Biology -5th Edition
4. Biological Variation: From principles to Practice-Callum G Fraser (AACC Press)

\*Sample processed at SUBURBAN DIAGNOSTICS (INDIA) PVT. LTD Pune Lab, Pune Swargate  
\*\*\* End Of Report \*\*\*



*Handwritten signature*

**Dr. CHANDRAKANT PAWAR**  
M.D.(PATH)  
Pathologist



CID : 2330119494  
Name : MR.KULBHUSHAN KHAPRE  
Age / Gender : 41 Years / Male  
Consulting Dr. : -  
Reg. Location : Swargate, Pune (Main Centre)

Use a QR Code Scanner  
Application To Scan the Code

Collected : 28-Oct-2023 / 09:15  
Reported : 28-Oct-2023 / 11:40

**MEDIWHEEL FULL BODY HEALTH CHECKUP MALE ABOVE 40/2D ECHO**  
**LIVER FUNCTION TESTS**

PARAMETER	RESULTS	BIOLOGICAL REF RANGE	METHOD
BILIRUBIN (TOTAL), Serum	0.76	0.1-1.2 mg/dl	Colorimetric
BILIRUBIN (DIRECT), Serum	0.40	0-0.3 mg/dl	Diazo
BILIRUBIN (INDIRECT), Serum	0.36	0.1-1.0 mg/dl	Calculated
TOTAL PROTEINS, Serum	7.3	6.4-8.3 g/dL	Biuret
ALBUMIN, Serum	4.6	3.5-5.2 g/dL	BCG
GLOBULIN, Serum	2.7	2.3-3.5 g/dL	Calculated
A/G RATIO, Serum	1.7	1 - 2	Calculated
SGOT (AST), Serum	26.9	5-40 U/L	NADH (w/o P-5-P)
SGPT (ALT), Serum	33.5	5-45 U/L	NADH (w/o P-5-P)
GAMMA GT, Serum	36.2	3-60 U/L	Enzymatic
ALKALINE PHOSPHATASE, Serum	87.8	40-130 U/L	Colorimetric

\*Sample processed at SUBURBAN DIAGNOSTICS (INDIA) PVT. LTD Pune Lab, Pune Swargate  
\*\*\* End Of Report \*\*\*



  
**Dr.KARAN MAURYA**  
D.N.B (Path)  
Pathologist



Use a QR Code Scanner Application To Scan the Code

CID : 2330119494  
Name : MR. KULBHUSHAN KHAPRE  
Age / Gender : 41 Years / Male  
Consulting Dr. : -  
Reg. Location : Swargate, Pune (Main Centre)

**Haemoglobin**

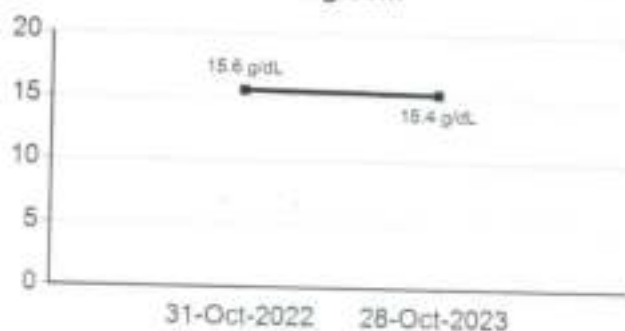

**WBC Total Count**

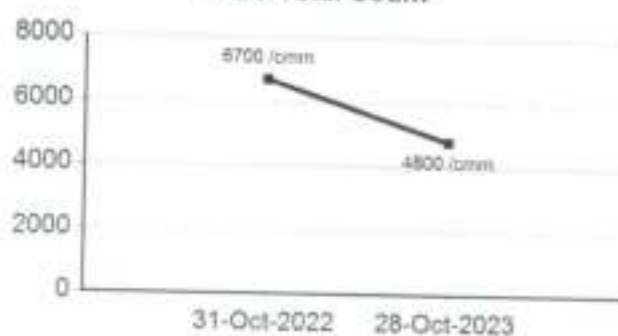

**Platelet Count**

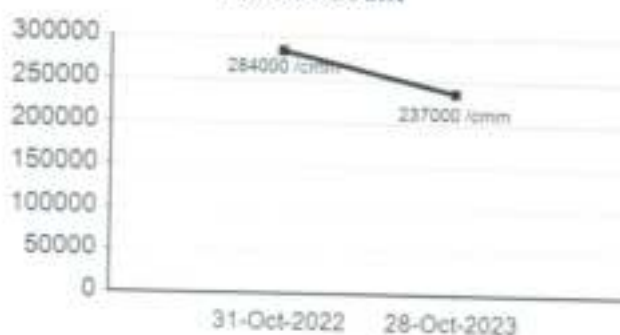

**ESR**

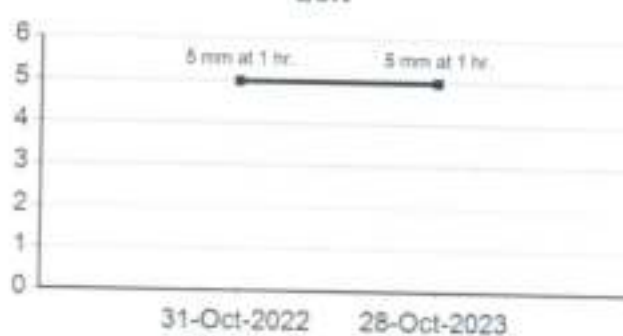

**CHOLESTEROL**

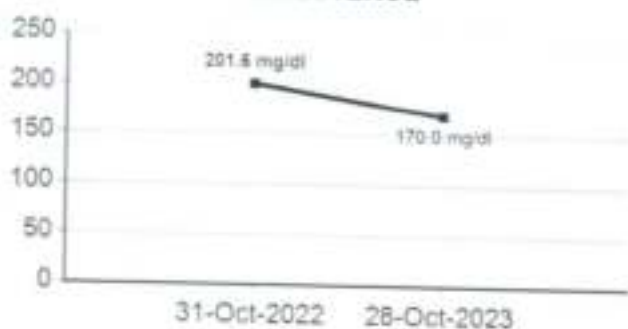

**TRIGLYCERIDES**

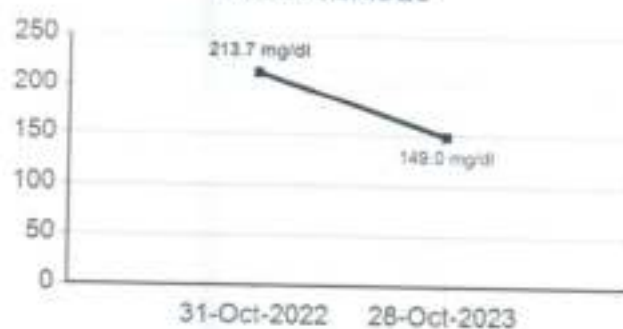



CID : 2330119494  
 Name : MR. KULBHUSHAN KHAPRE  
 Age / Gender : 41 Years / Male  
 Consulting Dr. : -  
 Reg. Location : Swargate, Pune (Main Centre)

**HDL CHOLESTEROL**

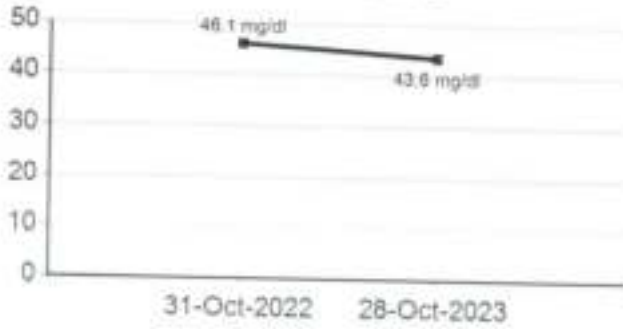

**LDL CHOLESTEROL**

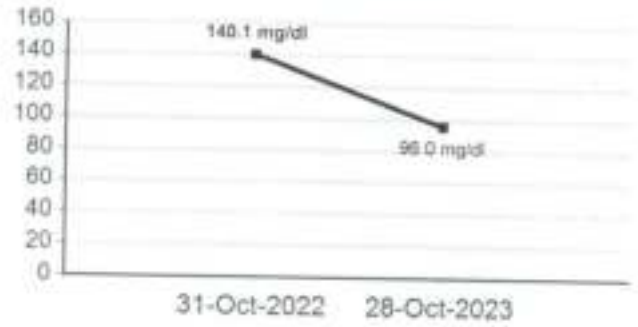

**BLOOD UREA**

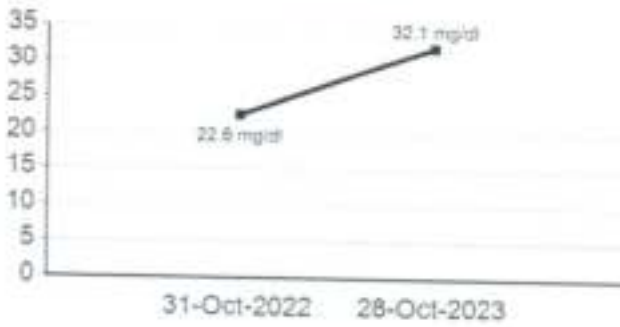

**BUN**

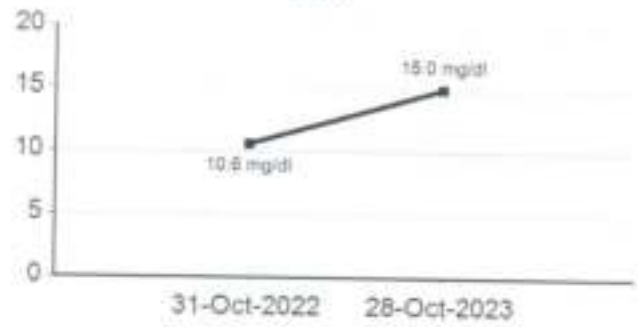

**CREATININE**

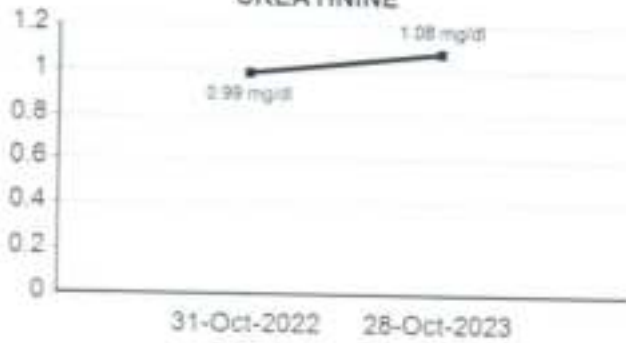

**URIC ACID**

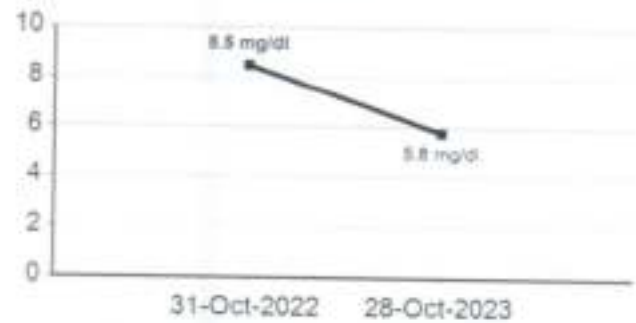





Use a QR Code Scanner Application To Scan the Code

CID : 2330119494  
Name : MR. KULBHUSHAN KHAPRE  
Age / Gender : 41 Years / Male  
Consulting Dr. : -  
Reg. Location : Swargate, Pune (Main Centre)

**TOTAL PROTEINS**

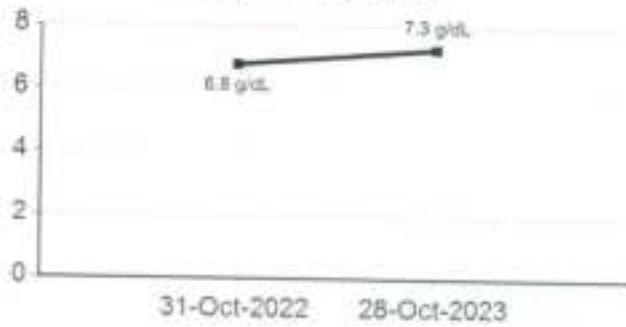

**ALBUMIN**

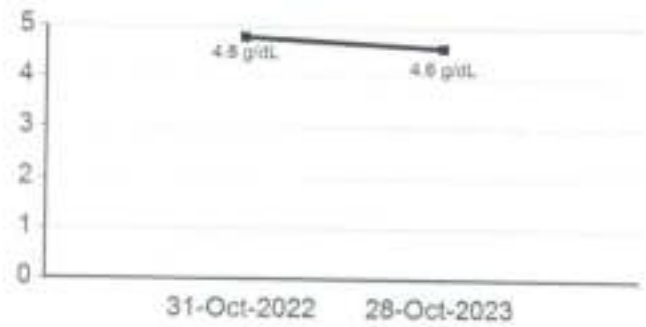

**GLOBULIN**

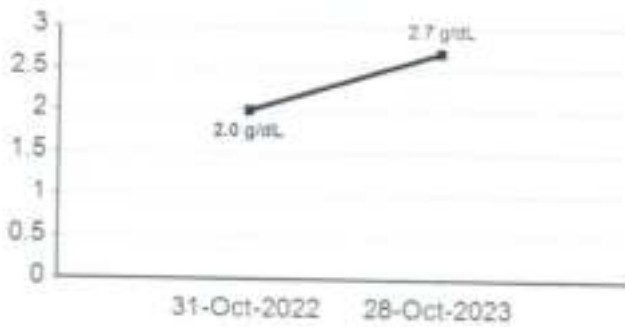

**SGOT (AST)**

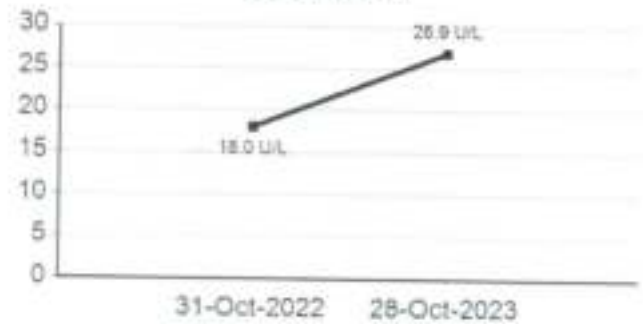

**SGPT (ALT)**

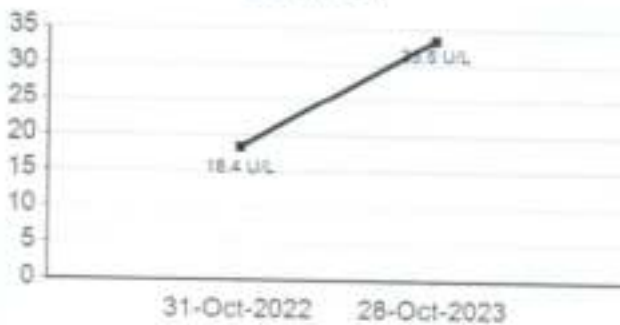

**ALKALINE PHOSPHATASE**

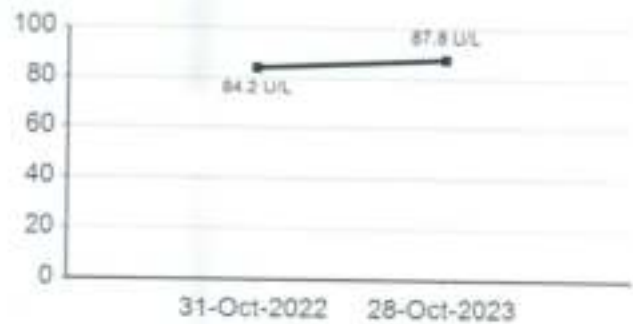



CID : 2330119494  
 Name : MR. KULBHUSHAN KHAPRE  
 Age / Gender : 41 Years / Male  
 Consulting Dr. : -  
 Reg. Location : Swargate, Pune (Main Centre)

**GAMMA GT**

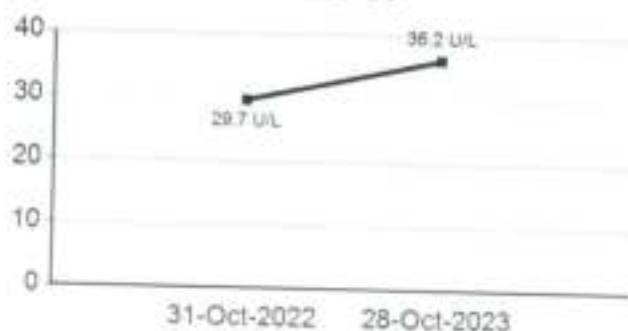

**BILIRUBIN (DIRECT)**

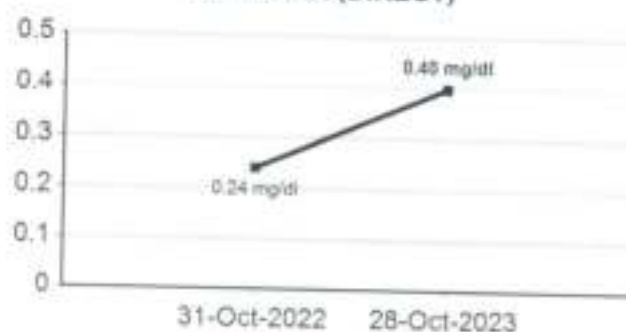

**Glycosylated Hemoglobin (HbA1c)**

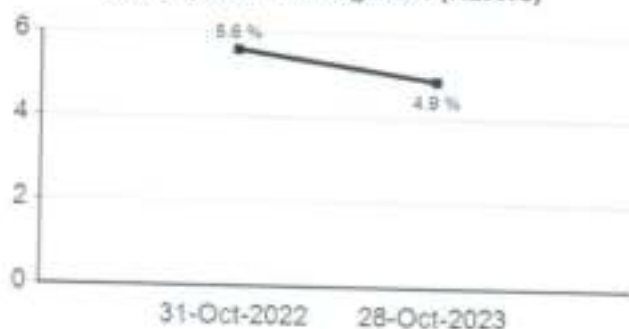

**Estimated Average Glucose (eAG)**

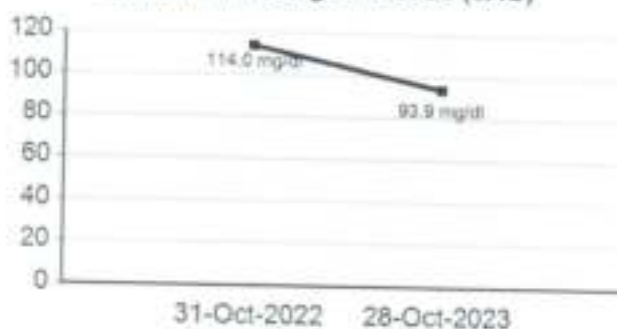

**Free T3**



**Free T4**





CID : 2330119494  
Name : MR.KULBHUSHAN KHAPRE  
Age / Gender : 41 Years / Male  
Consulting Dr. : -  
Reg. Location : Swargate, Pune (Main Centre)

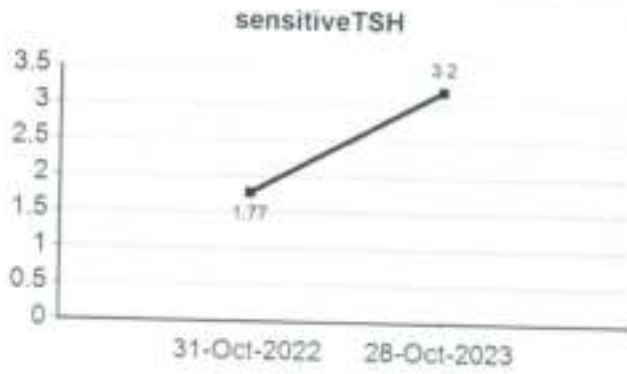

Name: *Kulbhushan Khopra*

Sex / Age: *41 Y / M*

CID: *2330119545*

Date: *28/10/23*

**EYE EXAMINATION**

**VISION**

Distance Vision Without Glasses	Right Eye <i>6/6</i>	Left Eye <i>6/6</i>
Distance Vision With Glasses	Right Eye	Left Eye
Near Vision Without Glasses	Right Eye <i>27/6</i>	Left Eye <i>27/6</i>
Near Vision With Glasses	Right Eye	Left Eye

**GENERAL EXAMINATION:**

LIDS  
CORNEA  
CONJUNCTIVAE  
EYE MOVEMENTS  
COLOUR VISION



DR LU BAMB

M.B.B.S MD (Medicine)

Reg No 39452

Patient Name: Mr.Kulbhushan Khapre Ref :Arcofemi Healthcare

Age /Sex: 41/M

Date: 30/10/2023

C.I.D.:2330119494

2D ECHO REPORT

Findings:-

- Normal chamber dimensions
- No Regional wall motion abnormality.
- No concentric LVH
- Good LV systolic function, LVEF-60%
- Normal cardiac valves
- Intact IAS/IVS.
- No LV Clot /PE/Vegetation.

DOPPLER:-

- No LV DD
- No PH, RVSP- 20 mm HG
- No AS/AR/Trivial MR/Grade I TR

Measurements (mm):- AO-30, LA-25, IVS-10, PW-10, LVIDd-44, LVIDs-28, LVEF-60%

Impression:- NORMAL STUDY WITH GOOD LV FUNCTION (LVEF-60%)



-----End of Report-----

Dr RAJESH WAGH  
MD (MEDICINE), DM (CARDIOLOGY).  
Reg.No.2006/03/1928

30 Oct 2023

Name : KULBHUSHAN K.

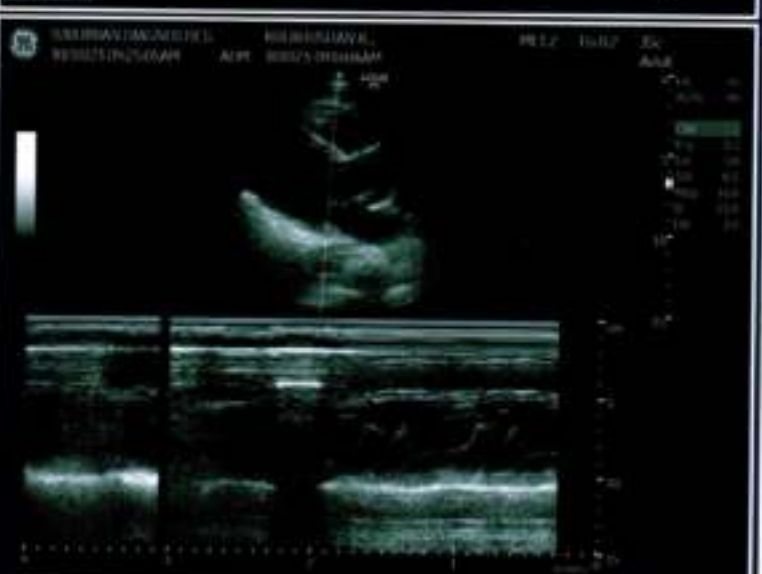
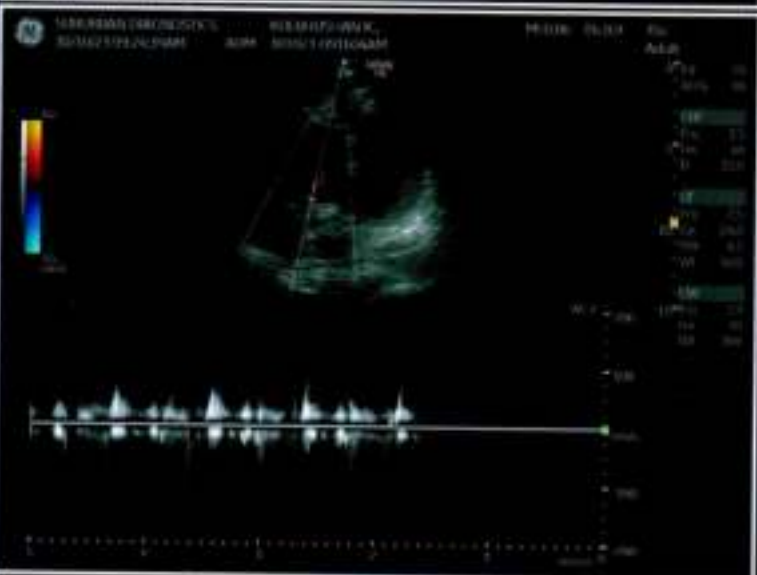
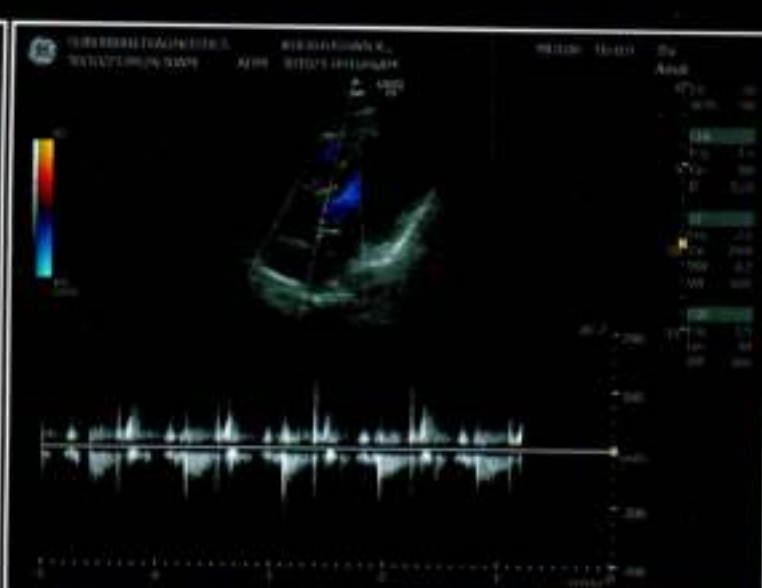
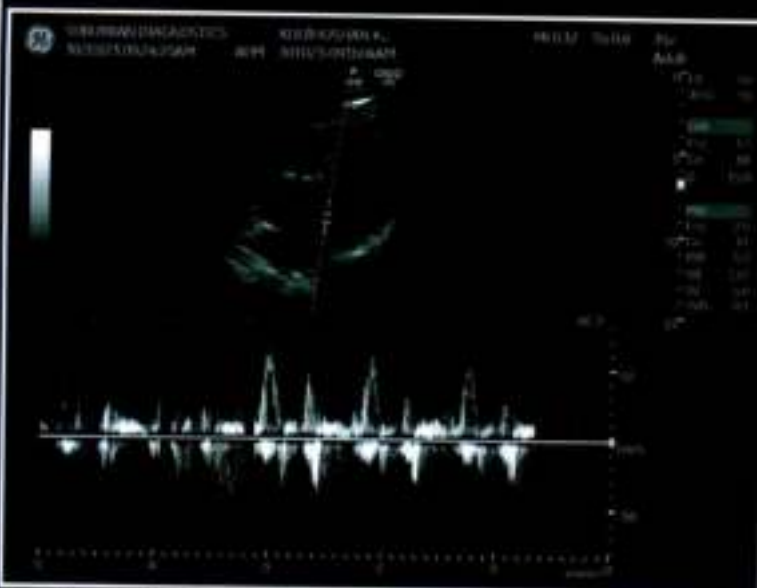

Patient Name: **KULBHUSHAN KHAPRE**  
Patient ID: **2330119494**

**SUBURBAN DIAGNOSTICS - SWARGATE, PUNE**  
Date and Time: **28th Oct 23 9:53 AM**

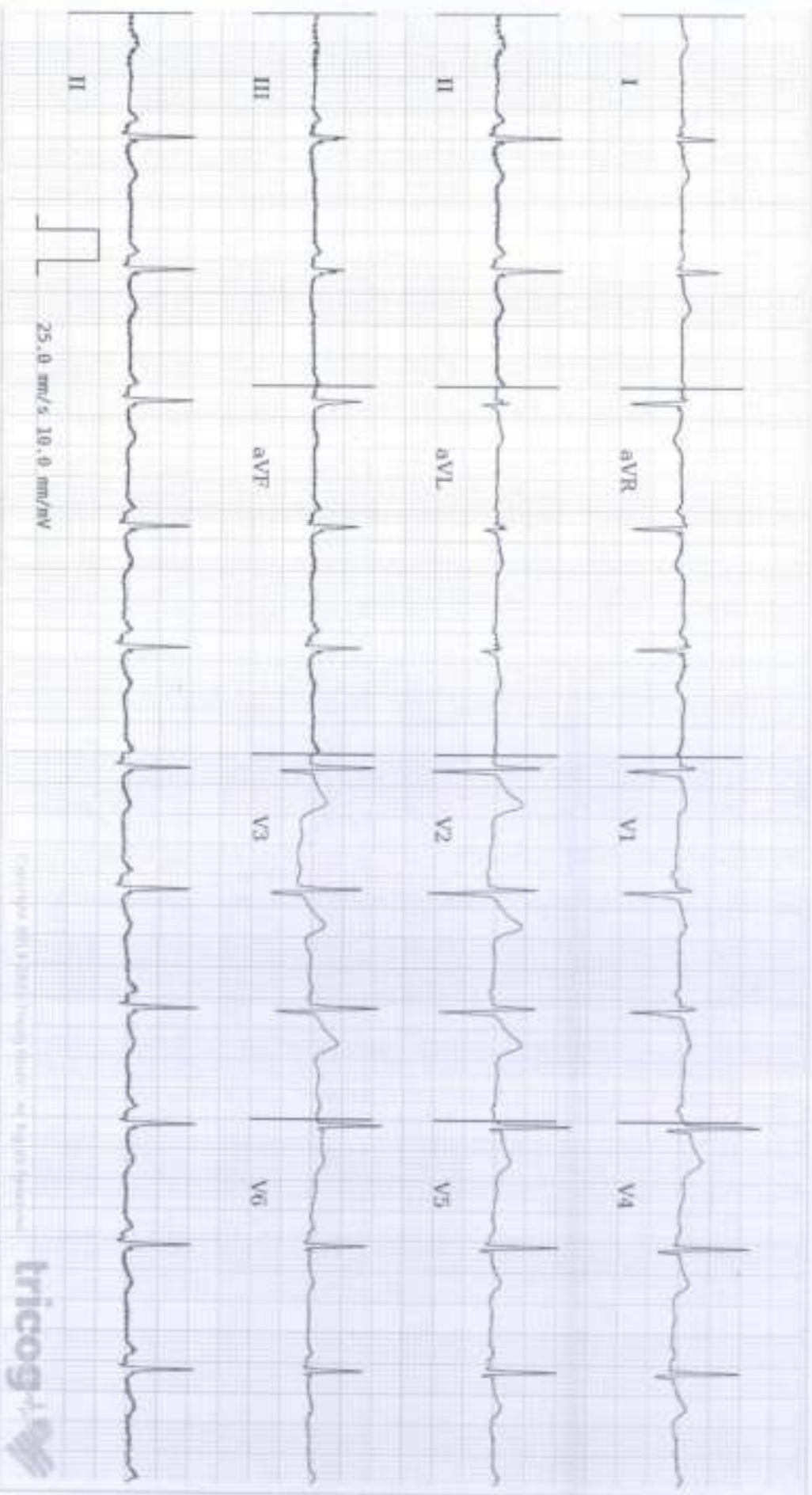

Age: **41** NA NA  
years months days

Gender: **Male**

Heart Rate: **74bpm**

Patient Vitals

BP: **104/78 mmHg**

Weight: **70 kg**

Height: **168 cm**

Pulse: **NA**

SpO2: **NA**

Resp: **NA**

Others:

**Measurements**

QRSd: **74ms**  
QT: **374ms**  
QTcB: **415ms**  
PR: **134ms**  
P-R-T: **66° 60° 36°**



ECG Within Normal Limits: Sinus Rhythm. Within Normal Limit. Please correlate clinically.

**SUBURBAN DIAGNOSTICS PVT. LTD.**  
Saraph Centre, Opp. Pentagon Mall,  
Near Panchami Hotel,  
Shahu College Road, Pune-411 009.

Tel: 020-41094500

**Dr. I. U. BAMB**  
M.B.S., M.D. (Medicine)  
Reg. No. 39452

REPORTED BY

*IUB*

DR. SUBURBAN BAMB  
M.B.S. M.D. (Medicine)  
Cardiologist  
39452

Disclaimer: This analysis is the output of the ECG device and should be used as an adjunct to clinical history, symptoms, and results of other studies and not be interpreted by a physician. This device is not intended to be used as a substitute for a physician's diagnosis and treatment of any disease.

CID : 2330119494  
Name : Mr KULBHUSHAN KHAPRE  
Age / Sex : 41 Years/Male  
Ref. Dr :  
Reg. Location : Swargate, Pune Main Centre  
Reg. Date : 28-Oct-2023  
Reported : 28-Oct-2023 / 10:48

Use a QR Code Scanner  
Application To Scan the Code

### ULTRASOUND ABDOMEN & PELVIS

**LIVER:** Size, shape and echopattern are normal. No focal lesions noted. No IHBR dilatation. Hepatic veins appear normal. Portal vein and common bile duct show normal caliber.

**GALL BLADDER :** Partially distended. No evidence of any pericholecystic collection.

**PANCREAS :** Normal in size and echotexture. Pancreatic duct is normal.

**SPLEEN :** Normal in size and echopattern. No focal lesion. Splenic vein is normal.

**RIGHT KIDNEY :** Measures 9.2 x 4.2 cm. Normal in size and echogenicity. No calculus or hydronephrosis. Corticomedullary differentiation is maintained.

**LEFT KIDNEY :** Measures 10.0 x 4.5 cm. Normal in size and echogenicity. No calculus or hydronephrosis. Corticomedullary differentiation is maintained.

**Retroperitoneum and flanks obscured due to bowel gas.**

Paraaortic and paracaval region appears to be normal.

No evidence of lymphnodes noted.

No free fluid in abdomen.

**URINARY BLADDER :** Well distended. No calculi. Wall thickness is normal.

**PROSTATE :** Normal in size and shows normal echotexture.

**IMPRESSION :** USG Abdomen and pelvis study is within normal limits.

Clinical correlation is indicated. \_\_\_\_\_ End of Report \_\_\_\_\_

**DR. NIKHIL G. JOSHI**  
**M.B.B.S., D.M.R.E.**  
**REG. NO. 2001/02/397**

Click here to view images <<ImageLink>>

Page no 1 of 1



26 Oct 2023

Name : Mr KULBHUSHAN KHAPRE / M

Suburban Diagnostics Pvt. Ltd. Satara Road-Pune

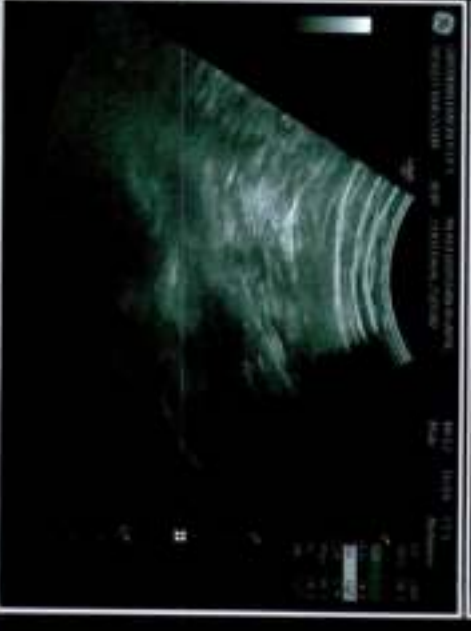
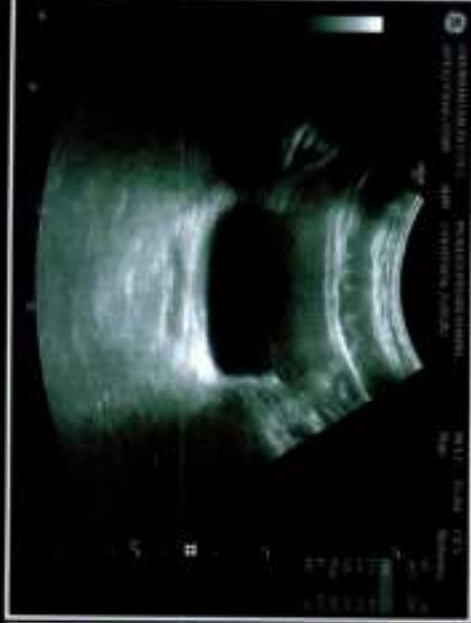
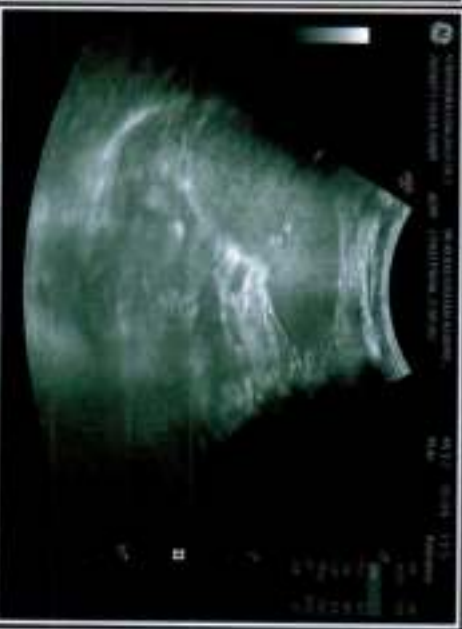
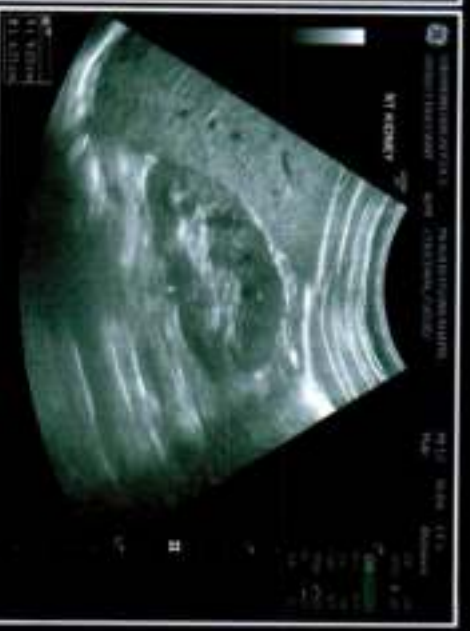
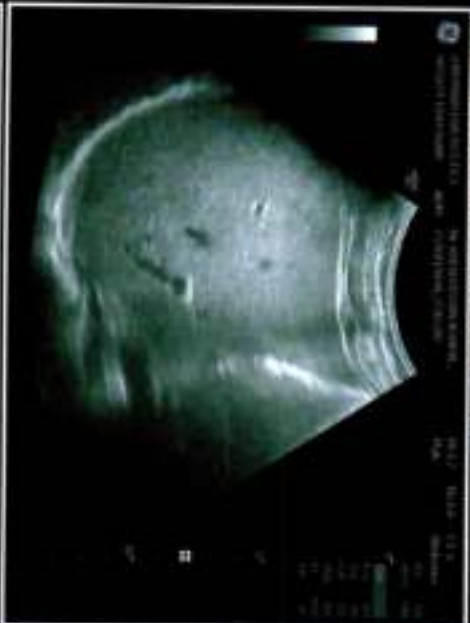

CID : 2330119494  
Name : Mr KULBHUSHAN KHAPRE  
Age / Sex : 41 Years/Male  
Ref. Dr :  
Reg. Location : Swargate, Pune Main Centre

For a QR Code Scanner  
Application To Scan the Code

Reg. Date : 28-Oct-2023  
Reported : 28-Oct-2023 / 9:40

### X-RAY CHEST PA VIEW

The lung fields are clear with no parenchymal lesion.

The cardiothoracic ratio is maintained and the cardiac outline is normal.

The domes of the diaphragm are normal.

The cardio and costophrenic angles are clear.

Bony thorax is normal.

**IMPRESSION** : Essentially normal X-ray of the chest.

Clinical corelation is indicated.

—End of Report—

DR. NIKHIL G. JOSHI  
M.B.B.S., D.M.R.E.  
REG. NO. 2001/02/397

Click here to view images <<ImageLink>>

Page no 1 of 1

MAHARASHTRA  
GOVERNMENT OF INDIA



कुलभूषण सुर्यकांत खापरे  
Kulbhushan Suryakant Khapre  
जन्म तारीख/DOB: 25/05/1982  
पुरुष/ MALE  
9362 8509 0641  
90-1114 0040 2104 1000

माझे आधार, माझी ओळख

SUBURBAN DIAGNOSTICS PVT. LTD.  
Seraph Centre, Opp. Pentagon Mall,  
Near Panchami Hotel,  
Shahu College Road, Pune-411 009.  
Tel: 020-41094509

*Kulbhushan*