

PERIODIC MEDICAL EXAMINATION REPORT

Name	: Swara S Chavan	Test Code	: AHC-26
Emp Code	:	Test Date	: 12-03-2022
Age	: 31 Years	Sex	: Female
Contact No	: 0	Dep. Name	: --
Company Name	: Arcofemi Health Care Ltd.	Job Nature	: --

PHYSIOLOGICAL DATA

Height	: 168 Cms	Weight	: 132Kgs	Expected Weight	: 63 Kgs
B P	: 110/70 mmHg	PULSE	: 84 /min	Body Mass Index	: 46.77



MEDICAL HISTORY

<input type="checkbox"/> NO <input checked="" type="checkbox"/> Frequent Cold	<input type="checkbox"/> NO <input checked="" type="checkbox"/> Frequent Sneezing	<input type="checkbox"/> NO <input checked="" type="checkbox"/> Joint Pain
<input type="checkbox"/> NO <input checked="" type="checkbox"/> Shortness of breath	<input type="checkbox"/> NO <input checked="" type="checkbox"/> Frequent Headache	<input type="checkbox"/> NO <input checked="" type="checkbox"/> Chronic Cough
<input type="checkbox"/> NO <input checked="" type="checkbox"/> Backache	<input type="checkbox"/> NO <input checked="" type="checkbox"/> Intestinal trouble	<input type="checkbox"/> NO <input checked="" type="checkbox"/> Ear Discharge
<input type="checkbox"/> NO <input checked="" type="checkbox"/> Impaired Hearing	<input type="checkbox"/> NO <input checked="" type="checkbox"/> Chest Pain Or Pressure	<input type="checkbox"/> NO <input checked="" type="checkbox"/> Diabetes
<input type="checkbox"/> NO <input checked="" type="checkbox"/> Recent Loss Of Weight	<input type="checkbox"/> NO <input checked="" type="checkbox"/> Allergy To Drugs / Chemical	<input type="checkbox"/> NO <input checked="" type="checkbox"/> High BP

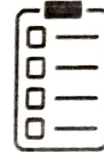

PAST OPERATIVE HISTORY

<input type="checkbox"/> NO <input checked="" type="checkbox"/> Hydrocele	<input type="checkbox"/> NO <input checked="" type="checkbox"/> Renal Calculus	<input type="checkbox"/> NO <input checked="" type="checkbox"/> Duodenal Ulcer
<input type="checkbox"/> NO <input checked="" type="checkbox"/> Hernia	<input type="checkbox"/> NO <input checked="" type="checkbox"/> Tonsillitis	<input type="checkbox"/> NO <input checked="" type="checkbox"/> Appendicitis
<input type="checkbox"/> NO <input checked="" type="checkbox"/> Cataract	<input type="checkbox"/> NO <input checked="" type="checkbox"/> DNS	<input type="checkbox"/> NO <input checked="" type="checkbox"/> Piles



OTHER PAST OPERATIVE HISTORY : No

OTHER COMPLAINTS : No

PAST HISTORY : No

FAMILY HISTORY : No

ADDICTIONS : Smoke : No | Drinks : No | Diet : Veg | Pan : No | Tobacco : No | Gutka : No

VISION

WITHOUT GLASSES

NEAR R N-8 L N-8
 FAR R 6/9 L 6/9

WITH GLASSES

NEAR R N-6 L N-6
 FAR R 6/6 L 6/6

COLOUR BLINDNESS

NO



VISION REMARK : NORMAL WITH GLASS

Medical Test Date : 12-03-2022 Test Code : AHC-26
Name : Swara S Chavan Emp Code :

CLINICAL EXAMINATION

GENERAL & DERMATOLOGY EXAMINATION

General Condition : Good Nails : NAD
Oedema Feet : Absent Skin : Normal
Temperature : Normal Deformities : None

CARDIOVASCULAR

Heart Sound : Normal

ABDOMEN

Liver : Not Palpable Spleen : Not Palpable
Other Masses : NAD

GENITO URINARY

Ext. Genitalia : Normal Discharge : No
Hydrocele : Normal

LYMPHATIC AND ENDOCRINE

Lymph Nodes : Not Palpable Thyroid : Not Palpable

MUSCULO SKETEAL

Bones : NAD Joints : NAD
Posture Spine : Normal

NERVOUS SYSTEM

Sensory System : Normal Reflexes : Normal
Motor System : Normal

EYE CHECKUP

Conjunctiva : Normal Cornea : Normal
Pupil : Normal Fundus : NAD

E.C.G : Within Normal Limits

PFT : NA

ADVICE : Normal Health, High triglycerides.

RESULT : This is to certify that the employee is free from contagious and obnoxious disease including skin & Tuberculosis. Hence found to be fit for the respective job.

*NAD - No Abnormality Ditected
NA - Not Applicable

Dr. Rahul S Deshpande
I.B.B.S. D. Ortho A.F.I.H (Mumbai)
Regd. No. 081019
HARDEV. HEALTH CARE

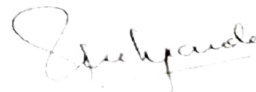

Dr. Rahul Deshpande
M.B.B.S., ORTHO, A.F.I.H. (C.L.I)
Industrial Health Consultant

Medical Test Date : 12-03-2022 Test Code : AHC-26
 Name : Swara S Chavan Emp Code :

BLOOD GROUP & RH FACTOR Blood Group : 'O' Rh Typing : 'Positive'

EXAMINATION OF HEMATOLOGY

NAME	RESULT	UNITS	NORMAL RANGE
Haemoglobin	12.3	mg/dl	12 - 15
RBC	5.06	mill/cumm	4.3 - 5.3
PCV / HCT	37.8	%	36 - 46
MCV	74.1*	fl	83 - 101
MCH	24.3*	pj	27 - 32
MCHC	32.	g/dl	31.5 - 34.5
RDW	15.7*	%	11.6 - 14
Total WBC Count	9000	mill/cumm	4000 - 10000
Neutrophils	64	%	40 - 80
Lymphocytes	32	%	20 - 40
Monocytes	02	%	2 - 10
Eosinophils	02	%	1 - 6
Basophils	00	%	0 - 1
Platelet Count	301000	per cu. mm.	150000 - 410000
ESR	19	mm	0 - 20
DIABETIC PROFILE			
	RESULT	UNITS	NORMAL RANGE
HbA1c	5.37	mgdl	4 - 6.5
Blood sugar fasting	80	mg/dl	70 - 120
Blood sugar post lunch	102	mg/dl	80 - 160
KIDNEY FUNCTION TEST			
S. creatinine	0.77	mg/dl	0.5 - 1.5
Uric acid	5.9	mg/dl	4.5 - 6.7
Urea	24.47	mg/dl	14 - 40
Blood urea nitrogen	11.427	mg/dl	6 - 21
Bun/Creatinine Ratio	31.7*	--NA--	10 - 30

EXAMINATION OF URINE

PHYSICAL EXAMINATION		CHEMICAL EXAMINATION		MICROSCOPIC EXAMINATION	
Quantity	: 25ml	Proteins	: Absent	Erythrocytes	: Absent
Color	: Pale Yellow	Glucose	: Absent	Epithelial Cell	: 3-4 hpf
Appearance	: Clear	Specific Gravity	: 1.015	Pus Cell	: 5-6 hpf
Deposite	: Absent	Ketones	: Absent	Bacteria	: Not seen
Urobilinogen	: Absent	Occult Blood	: Negative	Casts	: Not seen
		Nitrite	: Absent	Crystals	: Not seen
				A. Material	: Not seen

N.B : Above investigation have their limitations and should be interpreted by referring physician accordingly. Solitary Radiological/Pathological and other investigations do not confirm the final diagnosis of disease.

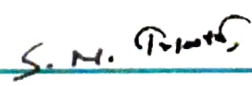

Medical Test Date : 12-03-2022 Test Code : AHC-26
 Name : Swara S Chavan Emp No :

BIOCHEMICAL EXAMINATION

LIPID PROFILE	RESULT	UNITS	NORMAL RANGE
Total cholesterol	194.3	mg/dl	130 - 200
Hdl cholesterol	51	mg/dl	40 - 60
Ldl cholesterol	107.3	mg/dl	95 - 145
VLDL	35.96*	mg/dL	2 - 30
LDL/HDL RATIO	2.10	--NA--	0.5 - 3.5
Triglycerides	179.8*	mg/dl	70 - 140
Cholesterol/HDL Ratio	3.81	mg/dl	0 - 4.5
LIVER FUNCTIN TEST			
Total bilirubin	0.7	mg/dl	0.2 - 1.2
Direct bilirubin	0.3	mg/dl	0 - 0.5
Indirect bilirubin	0.4*	mg/dl	0 - 0.3
SGOT	26.75	/ml	0 - 40
SGPT	21.94	/ml	0 - 40
Protein	6.9	g/dl	6 - 8
Albumin	3.7	g/dl	3.5 - 5.5
S. Globulin	3.2	g/dl	2.5 - 3.5
Alkaline phosphatase	84.13	u/l	50 - 150
GGT	37.2	u/l	10 - 50

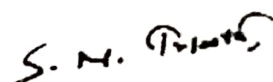

Dr. Surya N. Tripathi
 Consulting Pathologist
 Reg No - 2000/04/1994

TEST DATE : 12-03-2022
REF. BY : HARDEV HEALTH CARE
EMP CODE :
NAME : Swara S Chavan
TEST ASKED: TSH

TEST NAME	TECHNOLOGY	VALUE	UNITS	REFERENCE RANGE
T3	C.L.I.A.	90.9	ng/dl	60 - 200
T4	C.L.I.A.	5.67	µg/dl	4.5 - 12
Thyroid Stimulating Hormone (TSH)	C.L.I.A.	4.06	µIU/mL	0.3 - 5.5

Comments : ***

Please correlate with clinical conditions.

Method :

TSH - ULTRA SENSITIVE SANDWICH CHEMI LUMINESCENT IMMUNO ASSAY

--End Of Report--

Sample Collected on (SCT) : 12-03-2022

Sample Received on (SRT) : 13.03.2022

Report Released on (RRT) : 14 March 2022

Sample Type : SERUM

Labcode : 110741711/AND45

Test Code : AHC-26

Dr.Durgaprasad N Agrawal MD Dr.Caesar Sengupta MD

Medical Test Date : 12-03-2022

Test Code : AHC-26

Name : Swara S Chavan

Emp Code :

X-RAY OF THE CHEST P.A. VIEW

There is no mediastinal shift.

The heart and aorta appears to be normal.

No pleural abnormality is noted.

The bony thorax is normal.

IMPRESSION : Normal Study**SUGGEST** : Clinico pathological correlation & sos f/u.

Please note that imaging conclusion need to be correlated with clinical findings & other investigations for final diagnosis.



Dr. N.P. CHHALLANI.
MBBS., DMRE, AFIH
TMC/MOH/PNDT/234

3ch x 4 + (1ch)

Name: ACH-26

ID: 20210223094853

Sex: Female

Hospital:

Date of Birth: 11/90/10/17 (31yrs)

Department:

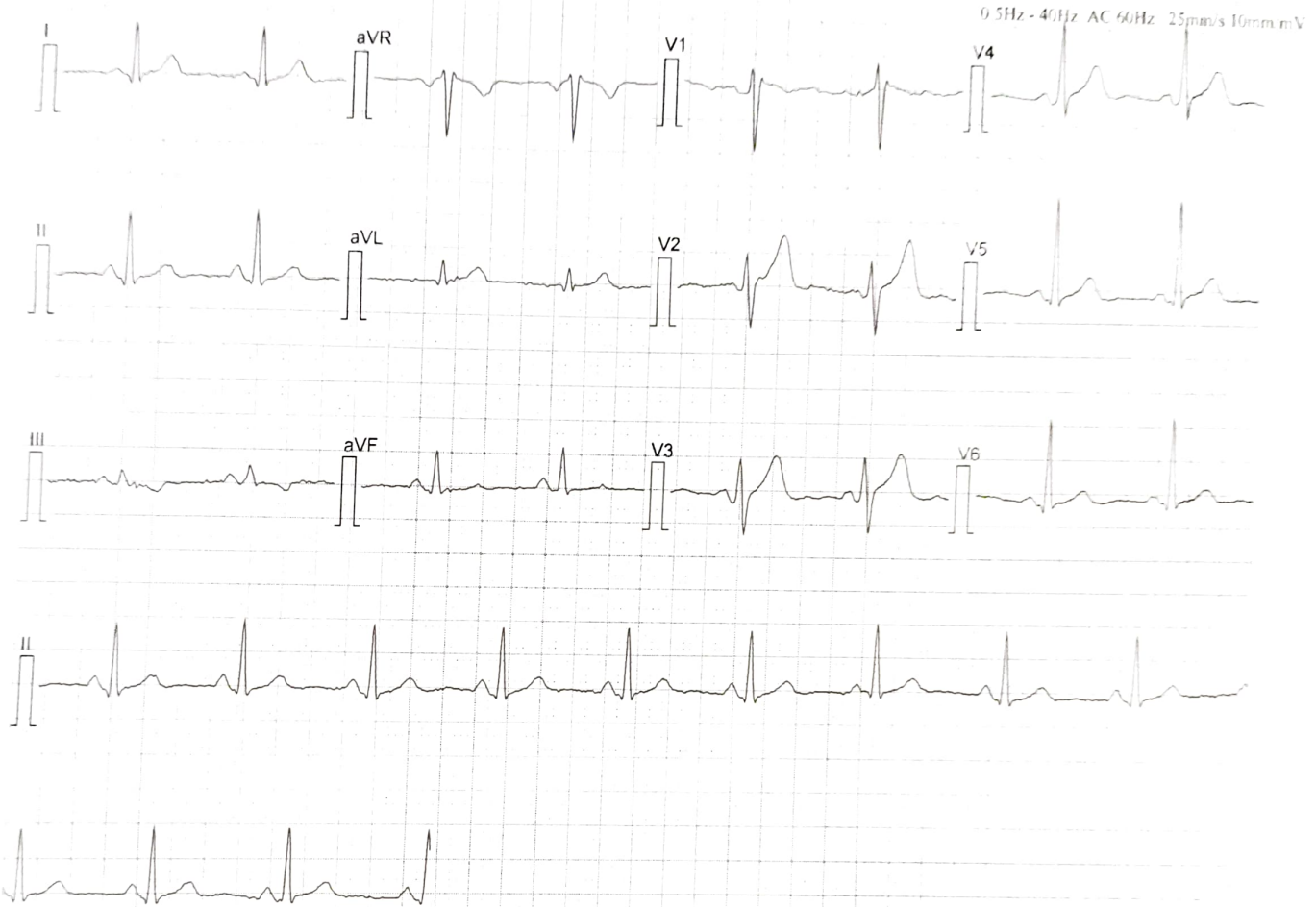

[Measurement]

HR:	76 bpm	P	Width:	80 ms	RV5/SVI:	1.498/-0.936 mV
P Axis:	74 deg	PR	Interval:	122 ms	RV5+SVI:	2.434 mV
QRS Axis:	45 deg	QRS	Duration:	98 ms		
T Axis:	17 deg	QT/QTc	Interval:	344/386 ms		

[Analysis Result]

** normal ECG **

Sinus rhythm

Date : 12-03-2022

FITNESS CERTIFICATE

This is to certify that **Ms. Swara S Chavan** Emp. No. age **31** Yrs. has undergone the medical examination with us on **12-03-2022**. based on examination and investigation results she is free from infection / Contagious disease including skin & Tuberculosis for which diagnostic tests has been carried out and She is medically fit to continue her duties.

Dr. Rahul S Deshpande
M.B.B.S. D. Ortho A.F.I.II (Mumbai)
Regd. No. 081019
HARDEV HEALTH CARE
Authorised Medical Practitioner



Summary

Hardev Health Care LLP

Mulund

199129/SWARA CHAVAN 31 Yrs/Female 132 Kg/168 Cms

Date: 12-Mar-2022 01:16:12 PM

Ref. By : Dr. Ameya Chavan

Medication : Nil

Objective : NIL

Protocol : BRUCE

History : Nil

Stage	StageTime (Min:Sec)	PhaseTime (Min:Sec)	Speed (mph)	Grade (%)	METs	H.R. (bpm)	B.P. (mmHg)	R.P.P. x100	PVC	Comments
Supine					1.0	85	---/---	0	-	
Standing					1.0	87	---/---	0	-	
HV					1.0	88	---/---	0	-	
ExStart					1.0	87	---/---	0	-	
Stage 1	3:01	3:02	1.7	10.0	4.7	119	---/---	0	-	
Stage 2	3:01	6:02	2.5	12.0	7.1	144	---/---	0	-	

Findings :

Exercise Time :00:00

Max HR Attained :144 bpm 76% of Max Predictable HR 189

Max BP : 0/0(mmHg)

Max WorkLoad attained :7.1(Fair Effort Tolerance)

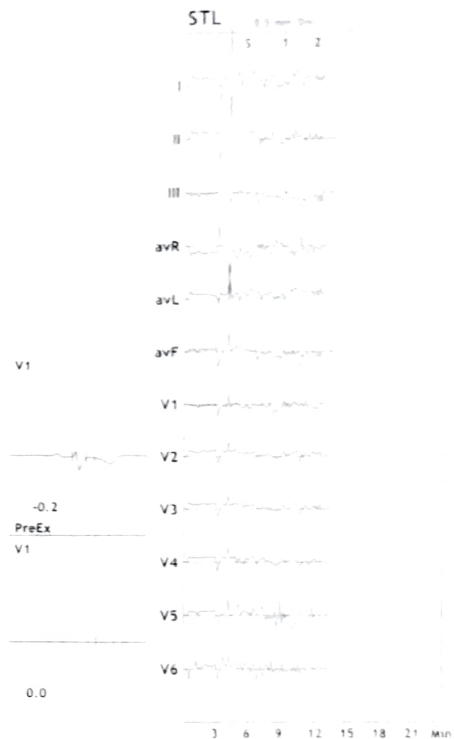

Advice/Comments:



12 Lead + Comparison

199129/SWARA CHAVANHR: 86 bpm
 31 Yrs/Female METS: 1.0
 132 Kg/168 Cms BP: ---/---
 Date: 12-Mar-2022 01:16:12 PM

Hardev Health Care LLP Mulund

MPHR: 45% of 189
 Speed: 0.0 mph
 Grade: 0.0%

Raw ECG
 BRUCE
 (1.0-100)Hz

Ex Time 00:14
 BLC: On
 Notch: On

PRE_EX
 10.0 mm/mV
 25 mm/Sec

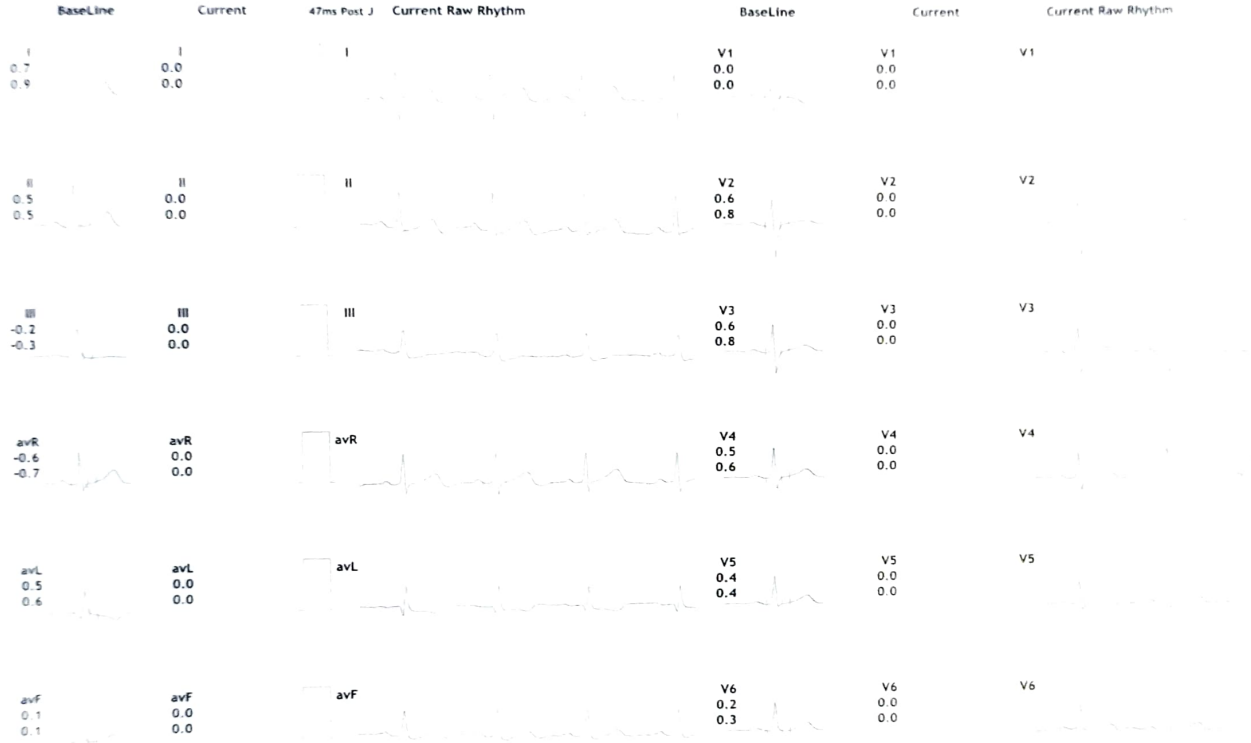



Linked Medians Report

Hardev Health Care LLP
Mulund

199129/SWARA CHAVANHR: 86 bpm
31 Yrs/Female METS: 1.0
132 Kg/ 168 Cms BP: ---/---
Date: 12-Mar-2022 01:16:12 PM

MPHR: 45% of 189
Speed: 0.0 mph
Grade: 0.0%

BRUCE
(1.0-100)Hz

Ex Time 00:14
BLC :On
Notch :On

PRE_EX
10.0 mm/mV
25 mm/Sec.

I 0.0 avL 0.0 V3 0.0 0.0

STL (mm)
STS (mV/Sec)

II 0.0 avF 0.0 V4 0.0 0.0

III 0.0 V1 0.0 V5 0.0 0.0

avR 0.0 V2 0.0 V6 0.0 0.0

III Raw Rhythm





6L Frontal

Hardev Health Care LLP
Mulund

199129/SWARA CHAVANHR: 71 bpm
31 Yrs/Female METS: 1.0
132 Kg/168 Cms BP: ---/---
Date: 12-Mar-2022 01:16:12 PM

MPHR: 37% of 189
Speed: 0.0 mph
Grade: 0.0%

Raw ECG
BRUCE
(1.0-100)Hz

Ex Time 00:16
BLC :On
Notch :On

PRE_EX
10.0 mm/mV
25 mm/Sec.



6L PreCordial

Hardev Health Care LLP
Mulund

199129/SWARA CHAVANHR: 71 bpm
31 Yrs/Female METS: 1.0
132 Kg/168 Cms BP: ---/---
Date: 12-Mar-2022 01:16:12 PM

MPHR: 37% of 189
Speed: 0.0 mph
Grade: 0.0%

Raw ECG
BRUCE
(1.0-100)Hz

Ex Time 00:16
BLC :On
Notch :On

PRE_EX
10.0 mm/mV
25 mm/Sec.





12L Rhythm

Hardev Health Care LLP
Mulund

199129/SWARA CHAVANHR: 71 bpm
31 Yrs/Female METS: 1.0
132 Kg/168 Cms BP: ---/---
Date: 12-Mar-2022 01:16:12 PM

MPHR: 37% of 189
Speed: 0.0 mph
Grade: 0.0%

Raw ECG
BRUCE
(1.0-100)Hz

Ex Time 00:16
BLC :On
Notch :On

PRE_EX
10.0 mm/mV
25 mm/Sec.

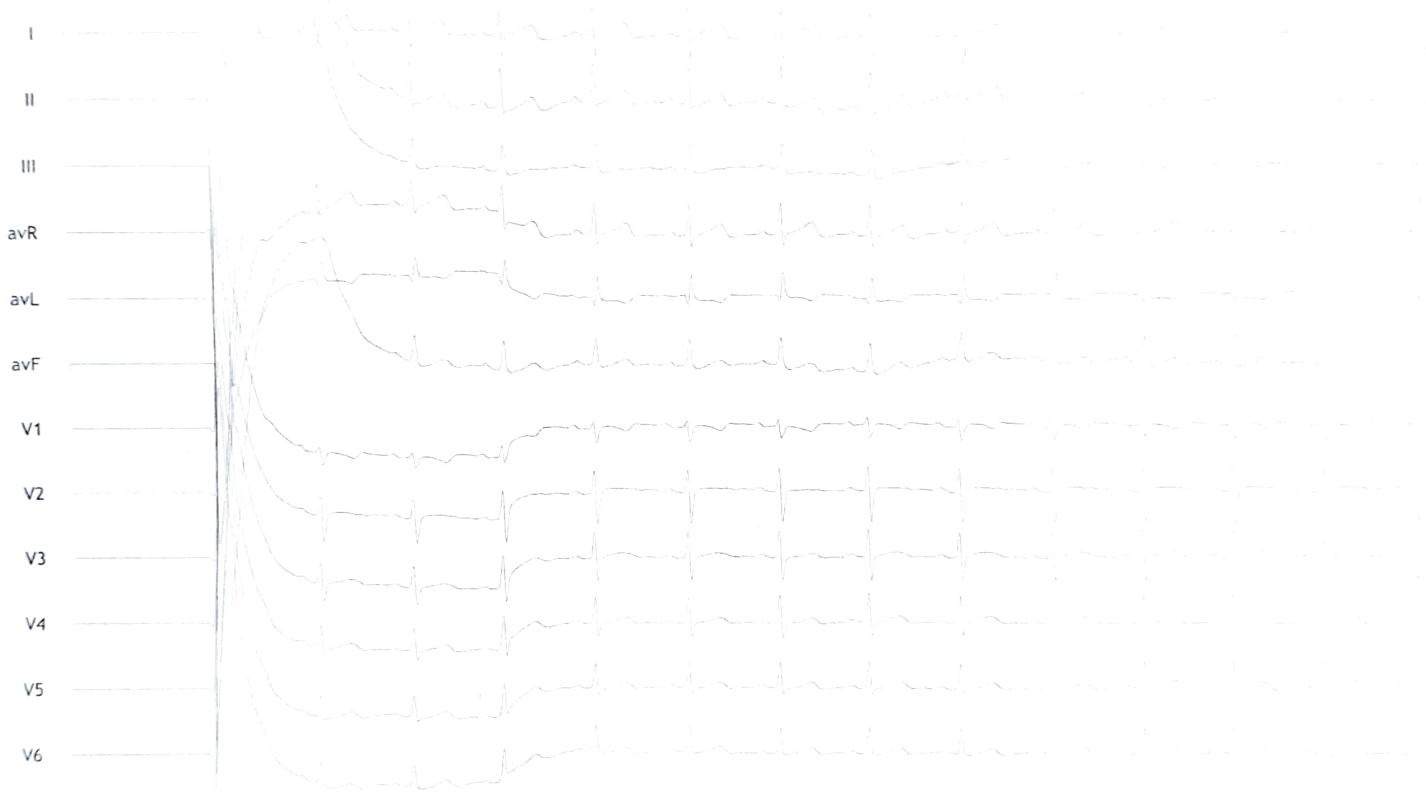



Average

Hardev Health Care LLP

Mulund

199129:SWARA CHAVAN 11 Yrs Female 132 Kg 168 Cms

Date: 17 Mar 2022 01:16:12 PM

	I	II	III	avR	avL	avF	V1	V2	V3	V4	V5	V6
Supine												
(1) 0:00 0.0 mph	1.2	0.9	0.3	1.0	0.8	0.3	0.0	0.7	0.7	0.5	0.4	1.0
(2) 0:00 0.0 %	1.0	0.6	0.4	0.8	0.7	0.1	0.0	0.9	0.8	0.7	0.5	0.3
85 bpm												
Standing												
(1) 0:00 0.0 mph	1.2	0.9	0.3	1.0	0.8	0.3	0.0	0.7	0.7	0.5	0.4	1.0
(2) 0:00 0.0 %	1.0	0.6	0.4	-0.8	0.7	0.1	0.0	0.9	0.8	0.7	0.5	0.3
87 bpm												
HV												
(1) 0:00 0.0 mph	0.7	0.5	0.2	0.6	0.5	0.1	0.0	0.6	0.6	0.5	0.4	0.2
(2) 0:00 0.0 %	0.9	0.5	0.1	0.7	0.6	0.1	0.0	0.8	0.8	0.6	0.4	0.1
88 bpm												
ExStart												
(1) 0:00 0.0 mph	0.7	0.5	0.2	-0.6	0.5	0.2	-0.2	0.3	0.3	0.3	0.2	0.1
(2) 0:00 0.0 %	0.9	0.6	0.1	-0.7	0.6	0.1	-0.1	0.7	0.6	0.5	0.1	0.2
87 bpm												
Stage 1												
(1) 3:01 1.7 mph	0.2	-0.7	0.8	0.3	0.5	-0.7	-0.3	0.0	-0.1	0.0	1.5	0.6
(2) 3:01 10.0 %	1.4	0.5	0.8	-0.9	1.1	-0.1	0.2	1.4	1.3	1.1	0.3	0.3
119 bpm												
Stage 2												
(1) 6:01 2.5 mph	0.9	0.5	0.4	-0.7	0.7	0.1	-0.2	0.5	0.4	0.2	0.9	0.1
(2) 3:01 12.0 %	1.7	2.0	0.3	-1.9	0.7	1.2	0.0	1.3	1.3	1.1	1.5	1.0
144 bpm												



Comparison Report (Supine Vs Supine)

Hardev Health Care LLP
 Mulund
 199129/SWARA CHAVAN 31 Yrs/Female 132 Kg/168 Cms
 Protocol: BRUCE

Supine :	PhTime 0:33	StageTime 0:01	0.0 mph	0.0%	1.0 METs	85 bpm	---/---	@73ms Post J
Supine :	PhTime: 0:33	StageTime: 0:01	0.0 mph	0.0%	7.1 METs	85 bpm	---/---	@73ms Post J

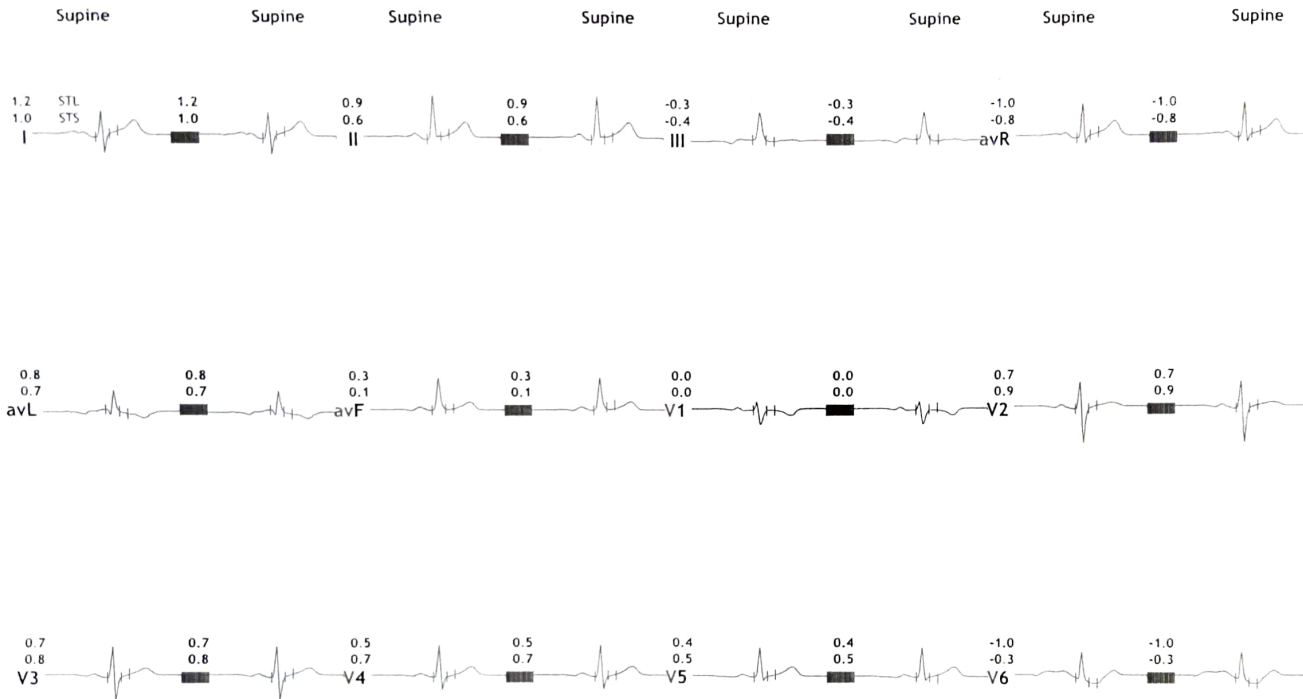

CT - Stimmung

Kategorie: Stimmung - 1.000000

Wörterbuch:

Die Wörterbuch-Einträge sind alphabetisch sortiert.
 Die Wörterbuch-Einträge sind alphabetisch sortiert.

Kategorie: 1.000000

CT - Stimmung
 als Wörterbuch-Eintrag

		1	2	3	4	5	6	7	8	9	10	11	12
CT - Stimmung als Wörterbuch-Eintrag	Supine	-1.0	1.0	1.0	-1.0	1.0	1.0	1.0	1.0	1.0	1.0	1.0	1.0
	Standing	-1.0	1.0	1.0	-1.0	1.0	1.0	1.0	1.0	1.0	1.0	1.0	1.0
	W	-1.0	1.0	1.0	-1.0	1.0	1.0	1.0	1.0	1.0	1.0	1.0	1.0
	Footed	0.0	1.0	1.0	-1.0	1.0	1.0	1.0	1.0	1.0	1.0	1.0	1.0
	Stage 1	0.0	1.0	1.0	-1.0	1.0	1.0	1.0	1.0	1.0	1.0	1.0	1.0
	Stage 2	0.0	1.0	1.0	-1.0	1.0	1.0	1.0	1.0	1.0	1.0	1.0	1.0
CT - Stimmung	Supine	-1.0	1.0	1.0	-1.0	1.0	1.0	1.0	1.0	1.0	1.0	1.0	1.0
	Standing	-1.0	1.0	1.0	-1.0	1.0	1.0	1.0	1.0	1.0	1.0	1.0	1.0
	W	-1.0	1.0	1.0	-1.0	1.0	1.0	1.0	1.0	1.0	1.0	1.0	1.0
	Footed	0.0	1.0	1.0	-1.0	1.0	1.0	1.0	1.0	1.0	1.0	1.0	1.0
	Stage 1	-1.0	1.0	1.0	-1.0	1.0	1.0	1.0	1.0	1.0	1.0	1.0	1.0
	Stage 2	-1.0	1.0	1.0	-1.0	1.0	1.0	1.0	1.0	1.0	1.0	1.0	1.0
CT - gN	Supine	0.0	1.0	-1.0	0.0	1.0	-1.0	0.0	1.0	-1.0	0.0	1.0	-1.0
	Standing	0.0	1.0	-1.0	0.0	1.0	-1.0	0.0	1.0	-1.0	0.0	1.0	-1.0
	W	0.0	1.0	-1.0	0.0	1.0	-1.0	0.0	1.0	-1.0	0.0	1.0	-1.0
	Footed	1.0	1.0	-1.0	1.0	1.0	-1.0	1.0	1.0	-1.0	1.0	1.0	-1.0
	Stage 1	-1.0	0.0	0.0	1.0	1.0	0.0	0.0	1.0	1.0	0.0	0.0	1.0
	Stage 2	1.0	0.0	0.0	1.0	1.0	0.0	0.0	1.0	1.0	0.0	0.0	1.0



Trends

Hardev Health Care LLP
Mulund

199129/SWARA CHAVAN
31 Yrs/Female
132 Kg/168 Cms
Date: 12-Mar-2022 01:16:12 PM

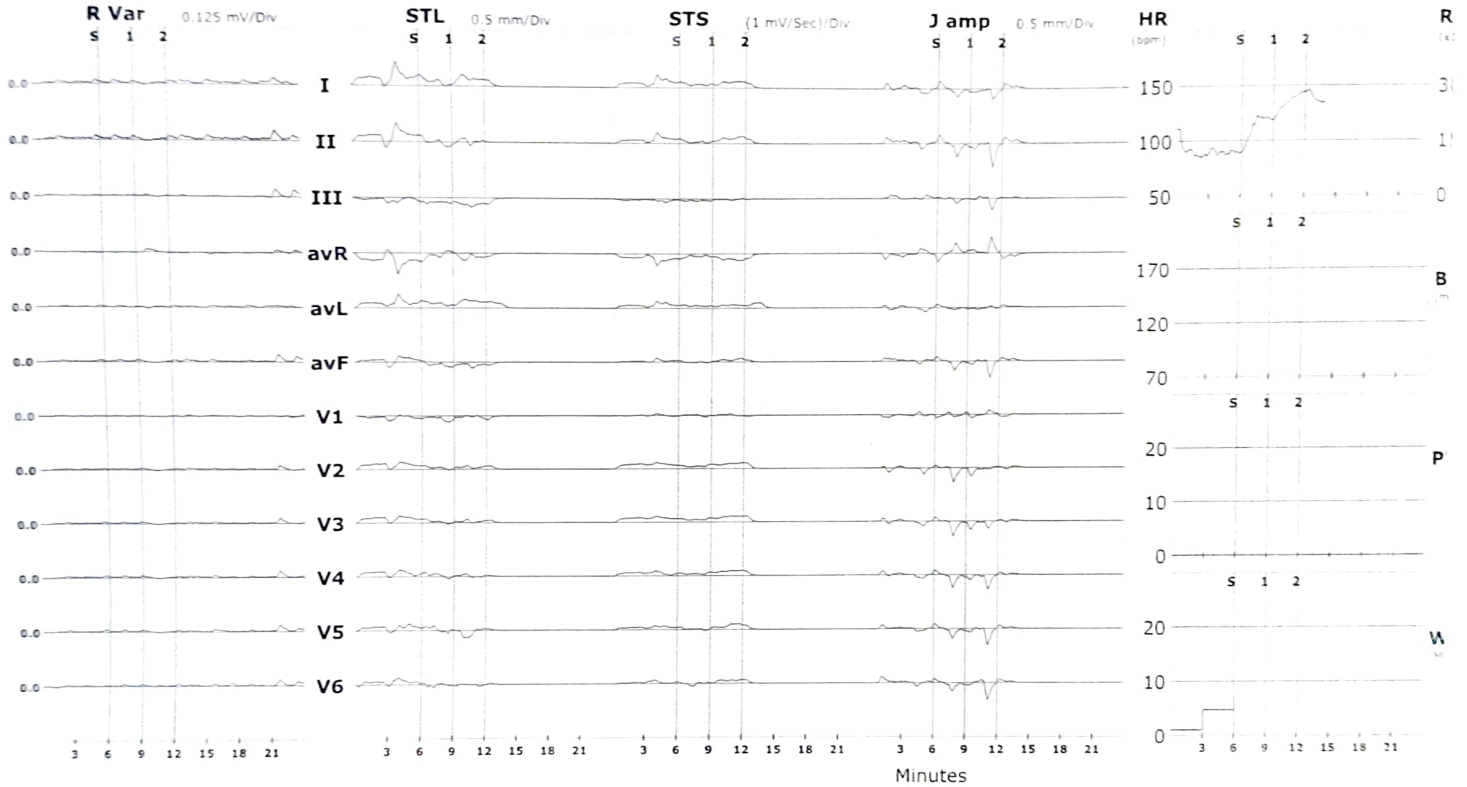



Total Disclosure

Hardev Health Care LLP

Mulund

199129/SWARA CHAVAN 31 Yrs/Female 132 Kg/168 Cms

Date: 12-Mar-2022 01:16:12 PM

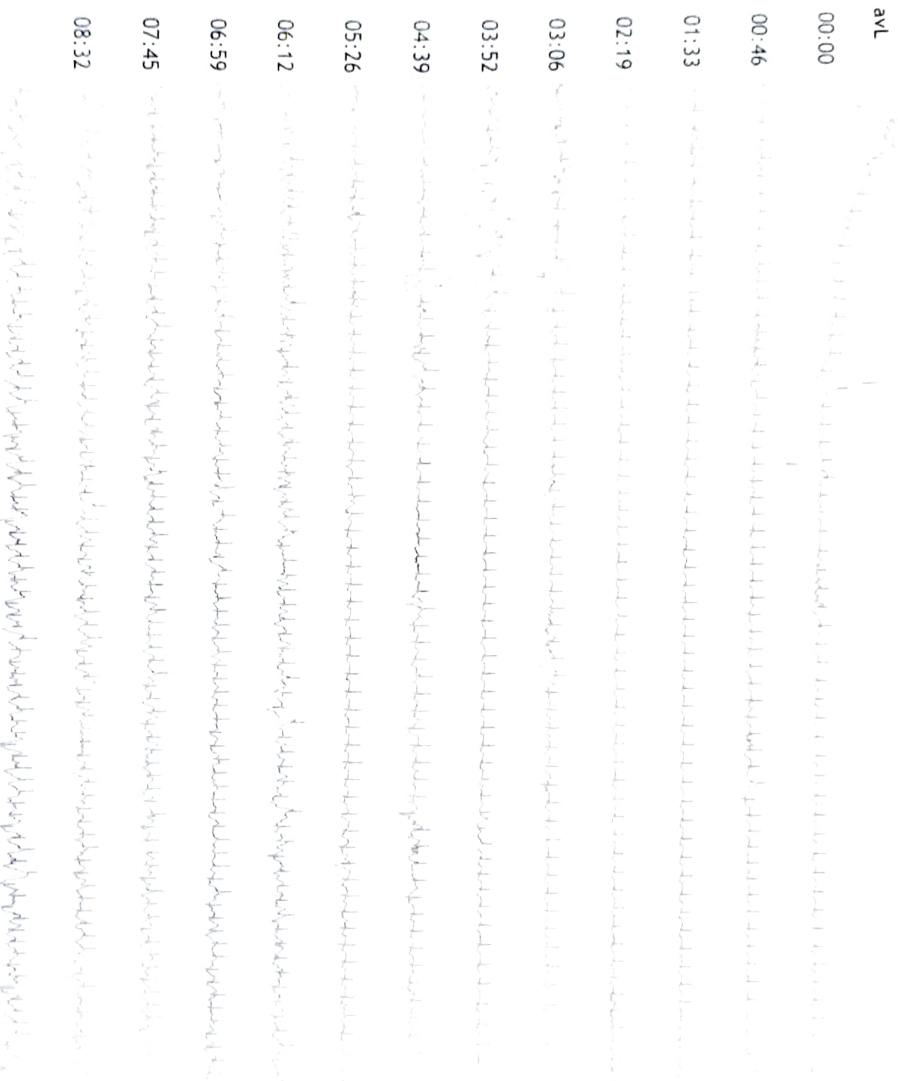

avL

00:00

00:46

01:33

02:19

03:06

03:52

04:39

05:26

06:12

06:59

07:45

08:32

Total Disclosure

Hardev Health Care LLP
Mulund

199129/SWARA CHAVAN 31 Yrs/Female 132 kg/168 Cms
Date: 12-Mar-2022 01:16:12 PM

avL

10:00

10:46

11:33

12:19

13:06

13:52



Linked Median Report

Hardev Health Care LLP
Mulund

199129/SWARA CHAVAN 31 Yrs/Female 132 Kg/168 Cms
Date: 12 Mar 2022 01:16:12 PM

Time (Min.)	HR (Bpm)	PR Int (mS)	QRS Wid (mS)	QRS Axis (Deg.)	QTC (mS)	P(μV) (Max)	R(μV) (Max)	S(μV) (Min)	T(μV) (Max)	Min. J (μV)	Leads for (J & PJ)	Min. Post (μV)	JRR Var (%)	PVC (Counts)	Missed Beats (Counts)
00 : 30	82	133	100	78	425	64	398	-309	156	-92	V6	-100	10.61	-	-
01 : 00	95	300	103	78	445	61	372	-302	151	-16	III	-16	3.17	-	-
01 : 30	81	287	103	90	331	66	377	-285	138	-4	V1	-12	5.41	-	-
02 : 00	85	310	103	84	442	59	397	-312	163	-22	III	-24	8.70	-	-
02 : 30	91	310	107	81	442	62	384	-310	157	-6	V1	-14	6.86	-	-
03 : 00	91	313	100	78	433	-135	410	-321	159	-189	II	-189	7.34	-	-
03 : 30	89	277	107	80	337	75	363	-274	194	-28	III	-49	173.24	-	-
04 : 00	87	313	110	78	437	222	374	-276	450	-45	III	-96	80.70	-	-
04 : 30	79	290	100	90	333	63	401	-300	155	6	V1	-2	9.60	-	-
05 : 00	87	127	100	90	438	117	355	-311	195	12	V4	-20	84.40	-	-
05 : 30	90	297	103	75	334	70	372	-307	165	-22	V1	-43	4.83	-	-
06 : 00	91	307	110	70	441	62	368	-280	171	-2	III	-94	5.83	-	-
06 : 30	105	230	100	90	348	70	373	-262	181	-14	III	-33	6.60	-	-
07 : 00	113	163	110	90	459	-65	336	-273	117	16	V6	-71	143.66	-	-
07 : 30	116	150	100	90	324	67	311	-260	92	-108	V6	-96	211.54	-	-
08 : 00	120	140	100	90	453	69	333	-304	105	-37	III	-43	3.40	-	-
08 : 30	121	143	113	90	420	61	325	-304	80	-63	II	-77	2.63	-	-
09 : 00	118	100	87	90	479	63	347	-318	134	-12	III	-69	15.97	-	-
09 : 30	129	133	77	103	460	92	323	-299	107	12	III	-59	62.35	-	-
10 : 00	133	127	87	90	455	76	343	-307	124	-45	III	-87	2.26	-	-
10 : 30	137	123	107	97	457	106	336	-334	111	-81	V5	-73	2.96	-	-
11 : 00	141	110	87	90	403	70	328	-335	114	-8	III	-94	2.38	-	-
11 : 30	144	110	110	116	334	92	312	-352	137	-75	III	-59	2.40	-	-
12 : 00	145	107	73	100	436	95	319	-348	122	-51	III	-45	2.44	-	-
12 : 30	144	110	77	90	434	87	342	-370	129	-118	III	-100	3.25	-	-

Linked Median Report

Hardev Health Care LLP

Mulund

199129/SWARA CHAVAN 31 Yrs/Female 132 Kg/168 Cms

Date: 12-Mar-2022 01:16:12 PM

Time (Min.)	HR (Bpm)	PR Int (mS)	QRS Wid (mS)	QRS Axis (Deg.)	QTC (mS)	P(μV) (Max)	R(μV) (Max)	S(μV) (Min)	T(μV) (Max)	Min. J (μV)	Leads for (J & PJ)	Min. Post (μV)	JRR Var (%)	PVC (Counts)	Missed Beats (Counts)
13 : 00	144	110	77	90	434	87	342	-370	129	-118	V6	-100	2.38	-	-
13 : 30	144	110	77	90	434	87	342	-370	129	-118	V6	-100	0.00	-	-

DR. RAJAT BALIGA

MBBS, M. D. (Radiology), D. N. B.

CONSULTANT RADIOLOGIST & SONOLOGIST

RADIANCE SONOGRAPHY CENTRE



RADIANCE DIAGNOSTIC CENTRE

19, Shree Mangal Poo (Fetal Medical Foundation) ID- 176269
Opp. Shree Nagar Vidya Mandir, Shree Nagar,
Wagle Estate, Thane - 400 604 • Tel: 7208542237

..... Experience the Difference

3, Durvankur, Near Panch Parmeshwar Mandir,
Kishan Nagar 1, Wagle Estate, Thane - 400 604.
Tel.: 7208542237

NAME : SWARA CHAVAN	AGE/SEX : 31Y/F
REF BY : HARDEV HOSPITAL	DATE:12/03/2022

REAL TIME ABDOMINAL ULTRASOUND REPORT

LIVER :

Normal size liver with mildly raised parenchymal echo pattern. No evidence of any solid or cystic intra-hepatic lesion is noted. The portal and hepatic veins appear normal. No evidence of any dilated intra or extra hepatic biliary radicals noted. CBD is not dilated.

GALL-BLADDER:

The physiologically dilated gall bladder is visualized and appears normal. No evidence of any gall stones noted. No e/o wall thickening or peri-cholecystic free fluid.

PANCREAS :

It is normal in size and reflectivity. No evidence of peripancreatic collection. MPD is not dilated.

SPLEEN :

The spleen is normal in size and shows normal parenchymal echo pattern.

KIDNEYS :

Both kidneys are normal in size No evidence of any renal mass, hydronephrosis or renal calculi noted. Cortico-medullary differentiation is maintained on both sides. Bilateral renal parenchymal thickness appears normal. No e/o renal scarring
The right kidney measures 9.5 x 4.0 cms.
The left kidney measures 8.9 x 4.0 cms.

No evidence of ascites or significant para aortic lymphadenopathy. Bowel loops are not dilated .

Anatomically normal urinary bladder. No e/o calculus or wall thickening or debris seen.

Normal anteverted uterus measuring 6.1 x 4.9 x 3.6 cms. Myometrial echotexture is smooth and homogenous. No focal lesion is seen. The endometrium is homogenous and measures 5 mm.

Both the ovaries are well visualized and appear normal. No evidence of any ovarian or adenexal mass noted. The right ovary measures 3.1 x 2.5 cms. The left ovary measures 2.6 x 2.2cms.

CONCLUSION :

- Fatty liver grade 2

DR. RAJAT BALIGA

MBBS, MD (Radiology), DNB

FMF (Fetal Medical Foundation) ID- 176269