



vidhi diagnostics <vidhidiagnostics@gmail.com>

## Health Check up Booking Request(bobE9684),Package Code(PKG10000240),Beneficiary Code(9629)

1 message

Mediwheel <santosh@policywheel.com>

9 March 2022 at 16:45

To: "vidhidiagnostics@gmail.com" <vidhidiagnostics@gmail.com>

Cc: Mediwheel CC <customercare@mediwheel.in>, Mediwheel CC <mediwheelwellness@gmail.com>



Mediwheel  
...Your wellness partner



011-41195959

Email:wellness@mediwheel.in

Dear Vidhi Diagnostics,  
City : Ahmedabad . Location : .New Wadaj,

We have received the following request for Health Check up from

**Name** : MR. LAL CHANDAN  
**Age** : 40  
**Gender** : Male  
**Member Relations** : Employee  
**Package Name** : Metro Full Body Health Checkup Male Below 40  
**Package Code** : PKG10000240  
**User Location** : Gujarat,NAVSARI,396445  
**Contact Details** : 9909335515  
**Booking Date** : 09-03-2022  
**Appointment Date** : 12-03-2022

Member Information			
Booked Member Name	Age	Gender	Cost(In INR)
MR. LAL CHANDAN	40	Male	Cashless
Total amount to be paid			Cashless

Please login to your account to confirm the same. Also you mail us for confirmation

**Package Name** : Metro Full Body Health Checkup Male Below 40 - Includes (37 )Tests

Tests included in this Package

Ecg, TSH, X-ray Chest, Stress Test (tmt)/ 2d Echo, Blood Sugar Postprandial, A:g Ratio, Blood Group, Total Cholesterol, Triglycerides, Fasting Blood Sugar, Ultrasound Whole Abdomen , Glycosylated Haemoglobin (hba1c), Hdl, Vldl, Urine Analysis, LDL, Total Protine, General Consultation, HDL/ LDL ratio, GGT(Gamma-glutamyl Transferase), Eye Check-up consultation, ALP (ALKALINE PHOSPHATASE), Uric Acid, AST/ALT Ratio, Serum Protein, CBC with ESR, Stool Analysis, Urine Sugar Fasting, Urine Sugar PP, T3, T4, Cholesterol Total / HDL Ratio, BUN, BUN/Creatinine Ratio, Bilirubin Total & Direct and Indirect, Albumin, Globulin



LETTER OF APPROVAL / RECOMMENDATION

To,

The Coordinator,  
Mediwheel (Arcofemi Healthcare Limited)  
Helpline number: 011- 41195959

Dear Sir / Madam,

**Sub: Annual Health Checkup for the employees of Bank of Baroda**

This is to inform you that the following employee wishes to avail the facility of Cashless Annual Health Checkup provided by you in terms of our agreement.

PARTICULARS	EMPLOYEE DETAILS
NAME	MR. LAL CHANDAN
EC NO.	77886
DESIGNATION	DIGITAL LENDING
PLACE OF WORK	AHMEDABAD,ZO AHMEDABAD
BIRTHDATE	26-06-1980
PROPOSED DATE OF HEALTH CHECKUP	12-03-2022
BOOKING REFERENCE NO.	21M77886100014504E

This letter of approval / recommendation is valid if submitted along with copy of the Bank of Baroda employee id card. This approval is valid from **09-03-2022** till **31-03-2022** The list of medical tests to be conducted is provided in the annexure to this letter. Please note that the said health checkup is a **cashless facility** as per our tie up arrangement. We request you to attend to the health checkup requirement of our employee and accord your top priority and best resources in this regard. The EC Number and the booking reference number as given in the above table shall be mentioned in the invoice, invariably.

We solicit your co-operation in this regard.

Yours faithfully,

Sd/-

**Chief General Manager**  
**HRM Department**  
**Bank of Baroda**

(Note: This is a computer generated letter. No Signature required. For any clarification, please contact Mediwheel (Arcofemi Healthcare Limited))



**PRE EMPLOYMENT HEALTH SCREENING**

Date : 12/3/2022

**1. Personal Particulars**

Name : Mr Lal Chandan NRIC No : \_\_\_\_\_  
Age : 47 years Gender : Male / Female  
Marital Status : married  
Past & Present Medical History : H10 DM since 2 yr not taking medicine  
Family Medical History : — none —  
Allergy : — none —

**2. Clinical Medical Examination**

Height : 163 cm Weight : 67 kg  
Blood Pressure : 133/94 mmHg Pulse : 64 p/min  
Vision : Uncorrected : (R) normal (L) normal Corrected : (R) \_\_\_\_\_ (L) \_\_\_\_\_  
Colour Vision : Normal / Colour Blind with spears  
General Condition : \_\_\_\_\_ Skin : \_\_\_\_\_  
Central Nervous System : normal Head & Neck : normal  
Cardiovascular System : \_\_\_\_\_ Chest : \_\_\_\_\_  
Abdomen : \_\_\_\_\_ Limbs : \_\_\_\_\_  
Last menstrual period : — N/A —

**3. Investigations**

Chest X-Ray : As per attached report

I, the undersigned hereby authorize the doctor to release my medical check-up

[Signature]  
Signature of applicant

Remarks : Fit / Unfit for employment  
He is fit

Dr. Vidhi D. Modh  
[Signature] MBBS  
Reg. No. 74540  
Dr's name, signature & chop



HR : 65 bpm  
 PR : 164 ms  
 QRS : 88 ms  
 QT/QTc : 382/396 ms  
 P/QRS/T : 31/-1/4 deg.  
 RV5/SVI : 1.146/-0.831 mv  
 RV5+SV1 : 1.977 mv

ID: 4130  
 Name: Chandantal  
 Age: 41yrs  
 Sex:  
 Hospital:  
 Department:

**Dr. Avinash Bhaskar**  
 AMBBS, D Cardiol  
 Reg. No.: G-45946

Need to be confirmed by doctor. Doctor Name:

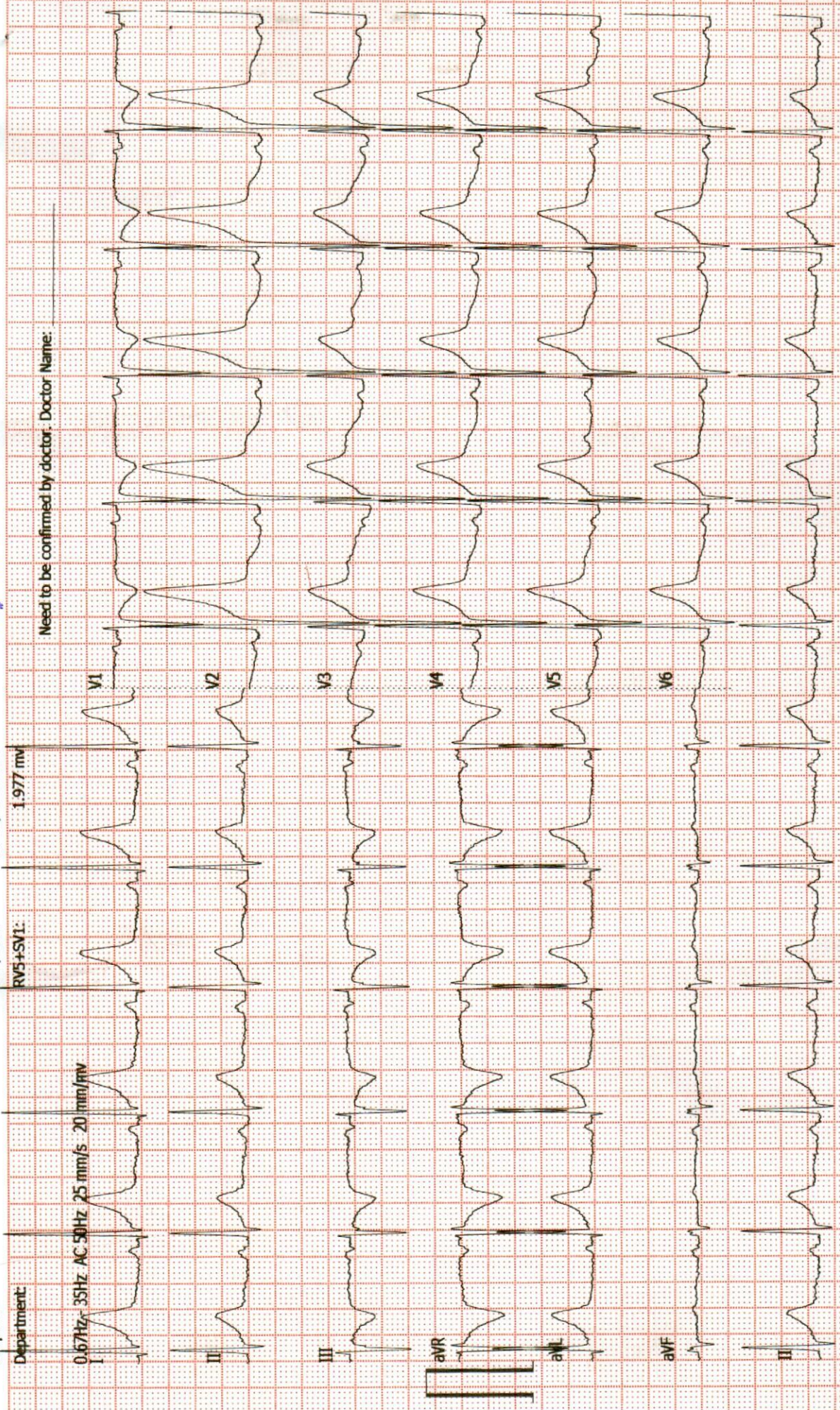



## Dr. Dinesh S. Modh

M.D., D.M.R.E. (Radiodiagnosis)

Consultant Radiologist & Sonologist

Ex. Junior Lecturer, B.J. Medical College, Civil Hospital, A'bad.

Panel Doctor of L.I.C.



Patient's name : LAL CHANDAN  
Reg. ID : R-12300-21  
Referred by : Dr. MEDIWHEEL

Age/Sex : 41 Years/Male  
Accession : 9856  
Date : 12/03/2022

### Report of ECG

#### Conclusion

- Normal sinus rhythm.
- HR - 64/per minute.
- Normal PR interval.
- Normal QRS interval.
- Normal QT interval.

Dr. Avinash Bhaskar

M.B.B.S. D-Cardio

Reg. No.: G-45946

DR.AVINASH BHASKAR

ISO 9001:2015 Certified Diagnostics Center

Vidhi Imaging Center

L-86, Swatantra Senani Nagar, Opp. Akhbarnagar Petrol Pump, Nr. Akhbarnagar Circle, Nava-Vadaj, Ahmedabad - 380 013.

Phone : 079-2762 1406, Mobile : 98799 29406, 98250 09406, E-mail : vidhidiagnostics@gmail.com, Website : www.vidhidiagnostics.com

Time : Mon. to Sat. 9.00 am to 2.00 pm, 5.00 pm to 9.00 pm, Sunday 9.00 am to 12.00 Noon

FACILITIES : Live 3D-4D Sonography | Colour Doppler | Echo Cardiography | Interventional Radiology | Fetal Medicine | Digital X-Ray  
Digital Mammography | Digital OPG / TMJ | ECG / TMT / PFT / EEG / EMG | Pathology Laboratory | Health Check Up Plans | Pre Employment Check Up

## Dr. Dinesh S. Modh

M.D., D.M.R.E. (Radiodiagnosis)

Consultant Radiologist & Sonologist

Ex. Junior Lecturer, B.J. Medical College, Civil Hospital, A'bad.

Panel Doctor of L.I.C.



Patient's name : LAL CHANDAN  
Reg. ID : R-12300-21  
Referred by : Dr. MEDIWHEEL

Age/Sex : 41 Years/Male  
Accession : 9856  
Date : 12/03/2022

### X-RAY CHEST (PA VIEW)

Both lung fields appear normal.  
No e/o consolidation or cavitations is seen.  
Both costo-phrenic angles appear clear.  
Cardiac size is with in normal limits.  
Both domes of diaphragm appear normal.  
Bony thoracic cage appears normal.

Thanks for reference.

Dr. Dinesh S. Modh  
MD DMRE (Radiodiagnosis)  
DR DINESH S. MODH  
M.D. DMRE(RADIODIAGNOSIS)

ISO 9001:2015 Certified Diagnostics Center

Vidhi Imaging Center

L-86, Swatantra Senani Nagar, Opp. Akhbarnagar Petrol Pump, Nr. Akhbarnagar Circle, Nava-Vadaj, Ahmedabad - 380 013.

Phone : 079-2762 1406, Mobile : 98799 29406, 98250 09406, E-mail : vidhidiagnostics@gmail.com, Website : www.vidhidiagnostics.com

Time : Mon. to Sat. 9.00 am to 2.00 pm, 5.00 pm to 9.00 pm, Sunday 9.00 am to 12.00 Noon

FACILITIES : Live 3D-4D Sonography | Colour Doppler | Echo Cardiography | Interventional Radiology | Fetal Medicine | Digital X-Ray  
Digital Mammography | Digital OPG/TMJ | ECG/TMT/PFT/EEG/EMG | Pathology Laboratory | Health Check Up Plans | Pre Employment Check Up



# Dr. Dinesh S. Modh

M.D., D.M.R.E. (Radiodiagnosis)  
Consultant Radiologist & Sonologist  
Ex. Junior Lecturer, B.J. Medical College, Civil Hospital, A'bad.  
Panel Doctor of L.I.C.



Patient's name : LAL CHANDAN  
Reg. ID : R-12300-21  
Referred by : Dr. MEDIWHEEL

Age/Sex : 41 Years/Male  
Accession : 9856  
Date : 12/03/2022

## 2D- ECHO REPORT

### FINAL CONCLUSION:

LV IS NORMAL SIZE. GOOD LV SYSTOLIC FUNCTION NO RWMA.  
LVEF - 60%. NO CONCENTRIC LVH.  
NORMAL LV COMPLANCE.  
LA IS NORMAL SIZE. NO LA CLOT.  
RV IS NORMAL SIZE. GOOD RV SYSTOLIC FUNCTION.  
RA IS NORMAL SIZE.  
MITRAL VALVE IS NORMAL. NO MS. MILD MR (15%). NO MVP.  
AORTIC VALVE IS NORMAL. NO AS. NO AR.  
TRICUSPID VALVE IS NORMAL. NO TR. RVSP-26 mmHg. NO PAH.

NO CLOT, NO VEGETATION, NO PERICARDIAL EFFUSION.

### DIMENSIONS:

AORTA	2.6 C.M
LEFT ATRIUM	2.7 C.M
LVDD	4.1 C.M.
IVSD	1.0 C.M
PWD	1.0 C.M
LVDS	2.6 C.M.

### COLOUR DOPPLER FINDING:

STRUCTURE	VELOCITY m/sec
	Max
PULMONARY VALVE	0.7
MITRAL VALVE	E : 0.7 A: 0.4
AORTIC VALVE	1.0

Dr. Avinash Bhaskar  
MBBS, D Cardiac  
Reg. No.: G-45946  
**DR AVINASH BHASKAR**

ISO 9001:2015 Certified Diagnostics Center

Vidhi Imaging Center

L-86, Swatantra Senani Nagar, Opp. Akhbarnagar Petrol Pump, Nr. Akhbarnagar Circle, Nava-Vadaj, Ahmedabad - 380 013.

Phone : 079-2762 1406, Mobile : 98799 29406, 98250 09406, E-mail : vidhidiagnostics@gmail.com, Website : www.vidhidiagnostics.com

Time : Mon. to Sat. 9.00 am to 2.00 pm, 5.00 pm to 9.00 pm, Sunday 9.00 am to 12.00 Noon

FACILITIES : Live 3D-4D Sonography | Colour Doppler | Echo Cardiography | Interventional Radiology | Fetal Medicine | Digital X-Ray  
Digital Mammography | Digital OPG / TMJ | ECG / TMT / PFT / EEG / EMG | Pathology Laboratory | Health Check Up Plans | Pre Employment Check Up

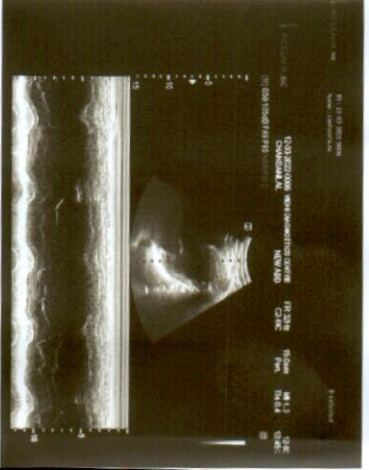
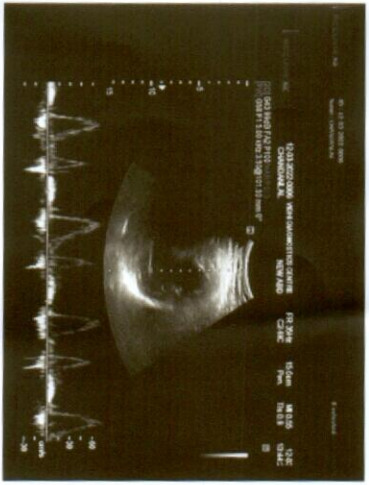
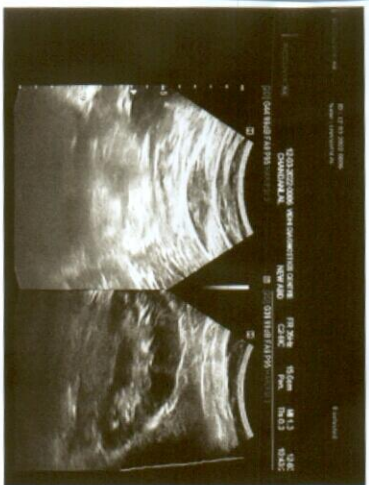
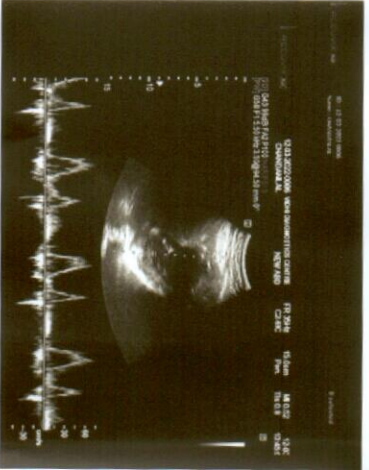
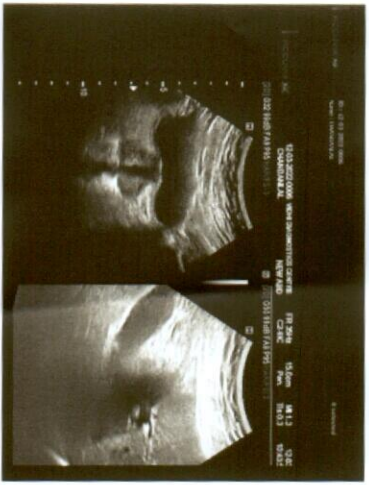
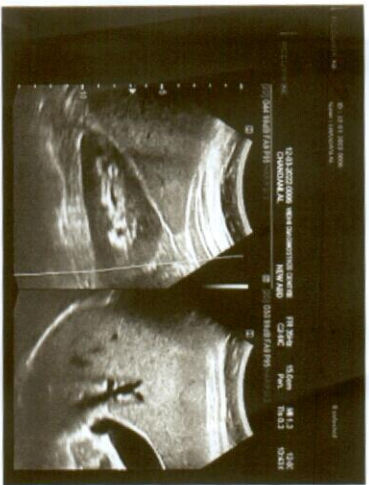



## Dr. Dinesh S. Modh

M.D., D.M.R.E. (Radiodiagnosis)

Consultant Radiologist & Sonologist

Ex. Junior Lecturer, B.J. Medical College, Civil Hospital, A'bad.

Panel Doctor of L.I.C.



Patient's name : LAL CHANDAN  
Reg. ID : R-12300-21  
Referred by : Dr. MEDIWHEEL

Age/Sex : 41 Years/Male  
Accession : 9856  
Date : 12/03/2022

### USG ABDOMEN

LIVER:- Liver appears normal in size & echo texture. No evidence of focal lesion is seen. IHBR appear normal. Portal vein and CBD appear normal. No e/o calculus is seen in bile duct.

GALL BLADDER:- Gall bladder is distended & appears normal. No evidence of calculus or cholecystitis is seen.

SPLEEN:- Spleen appears normal in size & shows normal echo texture. No evidence of diffuse or focal lesion is seen.

PANCREAS:- Pancreas appears normal size and echo pattern. No e/o diffuse or focal lesion is seen. Main pancreatic duct appears normal.

KIDNEY:- Both Kidneys appear normal in size & echo texture.

- No e/o calculus or hydronephrosis/ hydroureter is seen on both sides.

Cortico-medullary differentiation is maintained on both sides.

Both suprarenal regions appear normal.

No evidence of pre & para aortic lymphadenopathy is seen.

Both suprarenal regions appear normal.

No evidence of pre & para aortic lymphadenopathy is seen.

RIF & BOWEL LOOPS (By high frequency probe):-Gaseous bowel loops noted.

No evidence of dilated or thickened bowel loops is seen.

No evidence of free fluid is seen in abdomen.

Urinary bladder:- appears normal. No e/o calculus or mass lesion is seen in bladder.

Prostate appears normal size and echopattern.

Thanks for reference.

Dr. Dinesh S. Modh  
MD DMRE (Radiodiagnosis)  
DR DINESH S. MODH 23825  
M.D. DMRE(RADIODIAGNOSIS)

ISO 9001:2015 Certified Diagnostics Center

Vidhi Imaging Center

L-86, Swatantra Senani Nagar, Opp. Indian Oil Petrol Pump, Akhbarnagar Circle, Nava Vadaj, Ahmedabad - 380 013.

Phone : (Radiology) 079-2762 1406 | M. 98799 29406, 98250 09406 | Time (Radiology) : Mon. to Sat. 9 am to 2 pm, 5 to 9 pm, Sunday 9 am to 12 Noon

E-mail : vidhidiagnostics@gmail.com, Website : www.vidhidiagnostics.com

Multislice CT Scan | CBCT-Dental Scan | Live 3D-4D Sonography | Colour Doppler | Echo Cardiography | Interventional Radiology | Maxillofacial Radiology | Fetal Medicine  
Digital X-Ray | Digital Mammography | Digital OPG/TMJ | ECG/TMT/PFT/EEG/EMG | Audiometry | Pathology Laboratory | Health Check Up Plans | Pre Employment Check Up

**CT SCAN & CBCT FACILITY NOW AVAILABLE**





Patient's name : LAL CHANDAN  
Age/Sex : 42 Years/Male  
Referred by : -  
Collection Time : 09:28

Reg. ID : P-8409-21  
Accession : 9823  
Order Dt/time : 12/03/2022 09:28

**Complete Blood Count**

Sample Type: EDTA

Test Name	Result	Units	Biological Reference Interval
<b><u>Blood Counts</u></b>			
Haemoglobin :	14.0	Gms%	13.5 - 18.0
Total R.B.C. :	<b>4.54</b>	mill/c.mm	4.7 - 6.0
Total W. B. C. :	5,500	/cu mm	4000 - 10500
Platelet Count :	1,50,000	/cu.mm	1,50,000 - 4,50,000
<b><u>Differential Count</u></b>			
Neutrophils :	58	%	40 - 70
Lymphocytes :	37	%	20 - 40
Eosinophils :	03	%	1 - 4
Monocytes :	02	%	2 - 6
Basophils :	00	%	0 - 01
<b><u>Blood Indices</u></b>			
P. C. V :	42.4	%	42 - 52
M. C. V. :	93.3	fl	78 - 100
M.C.H :	30.8	pg	27 - 31
M. C. H. C :	33.0	%	32 - 36
R.D.W :	13.5	%	11.5 - 14.0

**E.S.R.( Westergren Method )**

After one hour : 04 mm/hr 1 - 7

TESTS DONE ON FULLY AUTOMATED HEMATOLOGY ANALYZER.

*Dr. Gayatri M. Mehta*

M. D. (Patho)

DR. GAYATRI MEHTA  
MD (PATHOLOGY) 22215

DR. ANAND D. PARIKH  
MD (PATHOLOGY)

LAB USE ONLY (Entered by : GM Enter Date/Time:12/03/2022 12:31:00) (Verify by : GM Verify Date/Time:12/03/2022 12:31:00)

ISO 9001:2015 Certified Diagnostics Center

Vidhi Imaging Center | Pathology Department

L-86, Swatantra Senani Nagar, Opp. Akhbarnagar Petrol Pump, Nr. Akhbarnagar Circle, Nava-Vadaj, Ahmedabad - 380 013.

Ph. (Pathology) : 079-2764 5405, 8849893954 M. 98799 29406, 98250 09406, E-mail : vidhidiagnostics@gmail.com, Web. : www.vidhidiagnostics.com

Time (Pathology) : Mon. to Sat. 8.30 am to 8.00 pm, Sunday 9 am to 12 Noon

*Pathology means science behind medicine*

**CT SCAN & CBCT FACILITY NOW AVAILABLE**





Creating life in samples



Pathology Department

Patient's name : LAL CHANDAN
Age/Sex : 42 Years/Male
Referred by : -
Collection Time : 09:28

Reg. ID : P-8409-21
Accession : 9823
Order Dt/time : 12/03/2022 09:28

Blood Group

Sample Type: EDTA sample.

Table with 2 columns: Test Name, Result. Rows include BG: " A ", RH: POSITIVE, and Remarks: Done by forward grouping method.

Dr. Gayatri M. Mehta
DR. GAYATRI MEHTA
MD(PATHOLOGY) M. D. (Patho)
Reg. No. G-32215

DR. ANAND D. PARIKH
MD(PATHOLOGY)

LAB USE ONLY (Entered by :GM Enter Date/Time:12/03/2022 16:38:00) (Verify by :GM Verify Date/Time:12/03/2022 16:38:00)

ISO 9001:2015 Certified Diagnostics Center
Vidhi Imaging Center | Pathology Department

L-86, Swatantra Senani Nagar, Opp. Akhbarnagar Petrol Pump, Nr. Akhbarnagar Circle, Nava-Vadaj, Ahmedabad - 380 013.
Ph. (Pathology) : 079-2764 5405, 8849893954 M. 98799 29406, 98250 09406, E-mail : vidhidiagnostics@gmail.com, Web. : www.vidhidiagnostics.com
Time (Pathology) : Mon. to Sat. 8.30 am to 8.00 pm, Sunday 9 am to 12 Noon

Pathology means science behind medicine

CT SCAN & CBCT FACILITY NOW AVAILABLE





Pathology Department

**VIDHI**  
DIAGNOSTICS



Patient's name : LAL CHANDAN  
Age/Sex : 42 Years/Male  
Referred by : -  
Collection Time : 09:28

Reg. ID : P-8409-21  
Accession : 9823  
Order Dt/time : 12/03/2022 09:28

**Blood Glucose**

Sample Type: Serum

Test Name	Result	Units	Biological Reference Interval
Fasting Blood Glucose : <i>GOD-POD Method.</i>	<b><u>119.0</u></b>	mg/dl	70 - 110

**Blood Glucose**

Sample Type: Serum

Test Name	Result	Units	Biological Reference Interval
Post Prandial Blood Glucose After 2hr. : <i>GOD-POD Method.</i>	<b><u>242.2</u></b>	mg/dl	80 - 140

*Dr. Gayatri M. Mehta*

DR GAYATRI MEHTA M. D. (Patho)  
MD (PATHOLOGY)  
Reg. No. G 32215

DR. ANAND D. PARIKH  
MD (PATHOLOGY)

LAB USE ONLY (Entered by :GM Enter Date/Time:12/03/2022 16:38:00) (Verify by :GM Verify Date/Time:12/03/2022 16:38:00)

ISO 9001:2015 Certified Diagnostics Center

Vidhi Imaging Center | Pathology Department

L-86, Swatantra Senani Nagar, Opp. Akhbarnagar Petrol Pump, Nr. Akhbarnagar Circle, Nava-Vadaj, Ahmedabad - 380 013.

Ph. (Pathology) : 079-2764 5405, 8849893954 M. 98799 29406, 98250 09406, E-mail : vidhidiagnostics@gmail.com, Web. : www.vidhidiagnostics.com

Time (Pathology) : Mon. to Sat. 8.30 am to 8.00 pm, Sunday 9 am to 12 Noon

*Pathology means science behind medicine*

**CT SCAN & CBCT FACILITY NOW AVAILABLE**





Pathology Department



Patient's name : LAL CHANDAN  
Age/Sex : 42 Years/Male  
Referred by : -  
Collection Time : 09:28

Reg. ID : P-8409-21  
Accession : 9823  
Order Dt/time : 12/03/2022 09:28

**HbA1C**

Sample Type: Serum

Test Name	Result	Units	Biological Reference Interval
HbA1C :	5.4	%	Non-diabetic: 4.2-6.2 Pre-diabetic : 6.3-7.2 Diabetic : 7.3-8.2
Mean Blood Glucose of Last 03 months.	108.28	mg/dl	

**Comment** \*As per the new 2009 update of American Diabetes Association regarding HbA1C & Mean Blood Glucose relationship.  
**NOTE:** This test is used to monitor diabetic patients compliance with the therapeutic regimen and logo It's level is proportional to both the average blood glucose concentration and the life span of the red blood cells (RBC) in circulation. HbA1c values are free of day to day glucose fluctuations and are unaffected by exercise or recent food intake.

*Dr. Gayatri M. Mehta*  
DR GAYATRI MEHTA M. D. (Patho)  
MD(PATHOLOGY)  
Reg. No. G-32215

DR. ANAND D. PARIKH  
MD(PATHOLOGY)

LAB USE ONLY (Entered by :GM Enter Date/Time:12/03/2022 16:04:00) (Verify by :GM Verify Date/Time:12/03/2022 16:04:00)

ISO 9001:2015 Certified Diagnostics Center

Vidhi Imaging Center | Pathology Department

L-86, Swatantra Senani Nagar, Opp. Akharnagar Petrol Pump, Nr. Akharnagar Circle, Nava-Vadaj, Ahmedabad - 380 013.

Ph. (Pathology) : 079-2764 5405, 8849893954 M. 98799 29406, 98250 09406, E-mail : vidhidiagnostics@gmail.com, Web. : www.vidhidiagnostics.com

Time (Pathology) : Mon. to Sat. 8.30 am to 8.00 pm, Sunday 9 am to 12 Noon

*Pathology means science behind medicine*

**CT SCAN & CBCT FACILITY NOW AVAILABLE**





Creating Life in Progress



Pathology Department

Patient's name : LAL CHANDAN  
Age/Sex : 42 Years/Male  
Referred by : -  
Collection Time : 09:28

Reg. ID : P-8409-21  
Accession : 9823  
Order Dt/time : 12/03/2022 09:28

### Lipid Profile

Sample Type: Serum

Test Name	Result	Units	Biological Reference Interval
S. Cholesterol : Oxidase-esterase method.	160.0	mg/dl	0 - 200
S. Triglyceride : Enzymatic Colorimetry method	185.6	mg/dL	0 - 200
S. HDL - Cholesterol : Serum by Enzymatic method.	43.2	mg/dL	35 - 65
S. LDL - Cholesterol : Serum by Enzymatic method	79.68	mg/dL	0 - 130
S. VLDL - Cholesterol :	<b>37.12</b>	mg/dL	0 - 30
S. Chole/HDL.Ratio :	3.7		1 - 6
S. LDL / HDL Cholesterol Ratio :	1.84		0 - 3.5

*Dr. Gayatri M. Mehta*  
M. D. (Patho)  
REG. GAYATRI MEHTA  
MD (PATHOLOGY)

DR. ANAND D. PARIKH  
MD (PATHOLOGY)

LAB USE ONLY (Entered by :GM Enter Date/Time:12/03/2022 16:05:00) (Verify by :GM Verify Date/Time:12/03/2022 16:05:00)

ISO 9001:2015 Certified Diagnostics Center

Vidhi Imaging Center | Pathology Department

L-86, Swatantra Senani Nagar, Opp. Akhbarnagar Petrol Pump, Nr. Akhbarnagar Circle, Nava-Vadaj, Ahmedabad - 380 013.

Ph. (Pathology) : 079-2764 5405, 8849893954 M. 98799 29406, 98250 09406, E-mail : vidhidiagnostics@gmail.com, Web : www.vidhidiagnostics.com

Time (Pathology) : Mon. to Sat. 8.30 am to 8.00 pm, Sunday 9 am to 12 Noon

*Pathology means science behind medicine*

**CT SCAN & CBCT FACILITY NOW AVAILABLE**





Creating life in Science



Pathology Department

Patient's name : LAL CHANDAN  
Age/Sex : 42 Years/Male  
Referred by : -  
Collection Time : 09:28

Reg. ID : P-8409-21  
Accession : 9823  
Order Dt/time : 12/03/2022 09:28

**BIOCHEMISTRY**

Sample type :Serum

Test Name	Result	Units	Biological Reference Interval
Urea, (Serum by GLDH method ) :	16.5	mg/dl	10 - 50
S.Uric acid, (Serum by Uricase method ) :	4.4	mg/dl	3.4 - 7.0
Bun :	7.7	mg/dl	6-20
Creatinine, (Serum by Enzymatic reaction ) :	0.60	mg/dl	0.5-1.2
S.G.P.T (ALT) : (Serum by IFCC method )	14.5	U/L	0 - 40
S.G.O.T (AST) : (Serum by IFCC method )	28.5	U/L	0 - 37
ALK.PHOSPHATASE : (Serum by PNP method )	48.0	U/L	40-129
G.G.T :	13.2	U/L	8 - 78
<b><u>BILIRUBIN</u></b>			
Total :	0.83	mg/dl	Up to 1.2
Direct :	0.52	mg/dl	0-0.7
Indirect :	0.31	mg/dl	0 - 0.5
<b><u>SERUM PROTEINS</u></b>			
Total Protein (Serum by Biuret method ) :	6.63	gms/dl	6.6 - 8.7
Albumin (Serum by BCG method ) :	4.37	gms/dl	3.97-4.94
Globulins :	<b>2.26</b>	gms/dl	2.3 - 3.5
A/G Ratio :	1.934		0.9 - 2.9

*Dr. Gayatri M. Mehta*  
M. D. (Patho)  
Reg. No. G-32215  
DR GAYATRI MEHTA  
MD(PATHOLOGY)

DR. ANAND D. PARIKH  
MD(PATHOLOGY)

LAB USE ONLY (Entered by :GM Enter Date/Time:12/03/2022 16:04:00) (Verify by :GM Verify Date/Time:12/03/2022 16:04:00)

ISO 9001:2015 Certified Diagnostics Center

Vidhi Imaging Center | Pathology Department

L-86, Swatantra Senani Nagar, Opp. Akhbarnagar Petrol Pump, Nr. Akhbarnagar Circle, Nava-Vadaj, Ahmedabad - 380 013.

Ph. (Pathology) : 079-2764 5405, 8849893954 M. 98799 29406, 98250 09406, E-mail : vidhidiagnostics@gmail.com, Web. : www.vidhidiagnostics.com

Time (Pathology) : Mon. to Sat. 8.30 am to 8.00 pm, Sunday 9 am to 12 Noon

*Pathology means science behind medicine*

**CT SCAN & CBCT FACILITY NOW AVAILABLE**





Creating life in Science



Pathology Department

Patient's name : LAL CHANDAN  
Age/Sex : 42 Years/Male  
Referred by : -  
Collection Time : 09:28

Reg. ID : P-8409-21  
Accession : 9823  
Order Dt/time : 12/03/2022 09:28

**Thyroid Function Test**

Sample Type: Serum

Test Name	Result	Units	Biological Reference Interval
TOTAL T3 :	1.28	ng/ml	0.84 - 2.0
TOTAL T4 :	11.2	ug/dl	5.1 - 14.0
TSH(Ultra sensitive) :	1.257	mIU/L	0.27 - 4.2
Method	Electrochemiluminescence Immunoassay "ECLIA"		

Test done on Roche Cobas e411 Immunoassay Analyser

*Dr. Gayatri M. Mehta*  
DR GAYATRI MEHTA D. (Patho)  
MD(PATHOLOGY)  
Reg. No. G-32215

DR. ANAND D. PARIKH  
MD(PATHOLOGY)

LAB USE ONLY (Entered by :GM Enter Date/Time:12/03/2022 16:08:00) (Verify by :GM Verify Date/Time:12/03/2022 16:08:00)

ISO 9001:2015 Certified Diagnostics Center  
Vidhi Imaging Center | Pathology Department

L-86, Swatantra Senani Nagar, Opp. Akhbarnagar Petrol Pump, Nr. Akhbarnagar Circle, Nava-Vadaj, Ahmedabad - 380 013.  
Ph. (Pathology) : 079-2764 5405, 8849893954 M. 98799 29406, 98250 09406, E-mail : vidhidiagnostics@gmail.com, Web. : www.vidhidiagnostics.com  
Time (Pathology) : Mon. to Sat. 8.30 am to 8.00 pm, Sunday 9 am to 12 Noon

*Pathology means science behind medicine*

**CT SCAN & CBCT FACILITY NOW AVAILABLE**





Pathology Department

Patient's name : LAL CHANDAN  
Age/Sex : 42 Years/Male  
Referred by : -  
Collection Time : 09:28

Reg. ID : P-8409-21  
Accession : 9823  
Order Dt/time : 12/03/2022 09:28

### Urine Analysis

Sample Type: Urine

Test Name	Result	Units	Biological Reference Interval
<b><u>Physical Examination</u></b>			
Quantity :	40	ml	0 - 500 ml
Colour :	Pale Yellow		Pale Yellow
Transparency :	Clear.		Clear
Reaction :	Acidic		4.6 - 8.0
Specific Gravity :	1.015		1.016 - 1.022
Sediment :	Present		
<b><u>Chemical Examination</u></b>			
Albumin :	Absent		Absent
Sugar :	NIL		Absent
Acetone :	Absent		Absent
Bile Salts :	Absent		Absent
Bile Pigments :	Absent		Absent
Urobilogen :	Absent		Absent
Nitrites :	Absent		Absent
<b><u>Microscopic Examination</u></b>			
Red blood Cells :	Occasional	/h.p.f	Absent
Pus Cells :	1-2	/h.p.f	Absent
Epithelial Cells :	1-2	/h.p.f	< 10.0
Amorphous :	Absent	/h.p.f	Absent
Bacteria :	Absent	/h.p.f	Absent
Crystals :	Absent	/h.p.f	Absent
Casts :	Absent	/h.p.f	Absent
Fungus :	Not seen	/h.p.f	Absent

*Dr. Gayatri M. Mehta*

DR. GAYATRI MEHTA M. D. (Patho)  
MD(PATHOLOGY)  
Reg. No. G-32215

DR. ANAND D. PARIKH  
MD(PATHOLOGY)

ISO 9001:2015 Certified Diagnostics Center

Vidhi Imaging Center | Pathology Department

LAB USE ONLY (Entered by: GM, Enter Date/Time: 12/03/2022 16:08:00) (Verify by: GM, Verify Date/Time: 12/03/2022 16:08:00)  
L-86, Swatantra Senani Nagar, Opp. Akhbarnagar Petrol Pump, Nr. Akhbarnagar Circle, Nava-Vadaj, Ahmedabad - 380 013.

Ph. (Pathology) : 079-2764 5405, 8849893954 M. 98799 29406, 98250 09406, E-mail : vidhidiagnostics@gmail.com, Web. : www.vidhidiagnostics.com

Time (Pathology) : Mon. to Sat. 8.30 am to 8.00 pm, Sunday 9 am to 12 Noon

*Pathology means science behind medicine*

**CT SCAN & CBCT FACILITY NOW AVAILABLE**





Pathology Department

Patient's name : LAL CHANDAN  
 Age/Sex : 42 Years/Male  
 Referred by : -  
 Collection Time : 09:28

Reg. ID : P-8409-21  
 Accession : 9823  
 Order Dt/time : 12/03/2022 09:28

### TUMOUR MARKERS

Sample Type: Serum

Test Name	Result	Units	Biological Reference Interval
PSA :	0.57	ng/ml	Negative - 0.0-4.0 Greyzone - 4.0-10.0 Positive - >10.0

**Interpretation guide :**

: PSA is a Glycoprotein found in prostate acinar cells,  
 Ref. range <4.5 ng/ml. increased with age < 6.5 ng/ml, if more than 70yrs.

**\* Use:**

-Monitor response to therapy of ca. prostate.  
 -PSA of >100 ng/ml predicts bone metastasis with 73% positive predictive value.

**\* Increased in ->**

- Prostate cancer.
- Prostatitis.
- Prostatic ischemia (Sometime too high level).
- Prostate massage.
- Needle biopsy/TUR.
- Indwelling catheter.
- Vigorous bicycle exercise.
- Radiation therapy.

Method : Electrochemiluminescence Immunoassay "ECLIA"

*Dr. Gayatri M. Mehta*  
 M. D. (Patho)

Reg. No. G-32215  
 DR GAYATRI MEHTA  
 MD(PATHOLOGY)

DR. ANAND D. PARIKH  
 MD(PATHOLOGY)

LAB USE ONLY (Entered by :GM Enter Date/Time:12/03/2022 20:38:00) (Verify by :GM Verify Date/Time:12/03/2022 20:38:00)

ISO 9001:2015 Certified Diagnostics Center

Vidhi Imaging Center | Pathology Department

L-86, Swatantra Senani Nagar, Opp. Akhbarnagar Petrol Pump, Nr. Akhbarnagar Circle, Nava-Vadaj, Ahmedabad - 380 013

Ph. (Pathology) : 079-2764 5405, 8849893954 M. 98799 29406, 98250 09406, E-mail : vidhidiagnostics@gmail.com, Web. : www.vidhidiagnostics.com

Time (Pathology) : Mon. to Sat. 8.30 am to 8.00 pm, Sunday 9 am to 12 Noon

*Pathology means science behind medicine*

**CT SCAN & CBCT FACILITY NOW AVAILABLE**





ભારતીય વિશિષ્ટ ઓળખાણ પ્રાધિકરણ

ભારત સરકાર

Unique Identification Authority of India  
Government of India

નોંધણીની ઓળખ / Enrollment No 1426/25006/08836

To,  
ચંદન લાલ  
Chandan Lal  
Lal Computers  
Tikamanghi  
Near Hat  
Jagdishpur  
Bhagalpur Jagdishpur Bhagalpur  
Bihar 812001  
9909335515

24/05/2014

Ref: 1955 / 07F / 167837 / 169335 / P



SE117829505FT



તમારો આધાર નંબર / Your Aadhaar No. :

**8563 1813 1669**

આધાર - સામાન્ય માણસનો અધિકાર



ભારત સરકાર

Government of India



ચંદન લાલ  
Chandan Lal  
જન્મ તારીખ / DOB: 26/06/1980  
પુરુષ / Male

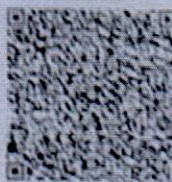

**8563 1813 1669**

આધાર - સામાન્ય માણસનો અધિકાર

**Vidhi Diagnostics**

L-86, Swatantra-Senani Nagar,  
Opp. Akhbarnagar Bus Terminals,  
Nr. Akhbarnagar Circle,  
New Wadaj, Ahmedabad-13.

Dr. Vidhi D. Modi  
MBBS

Reg. No. G-74540



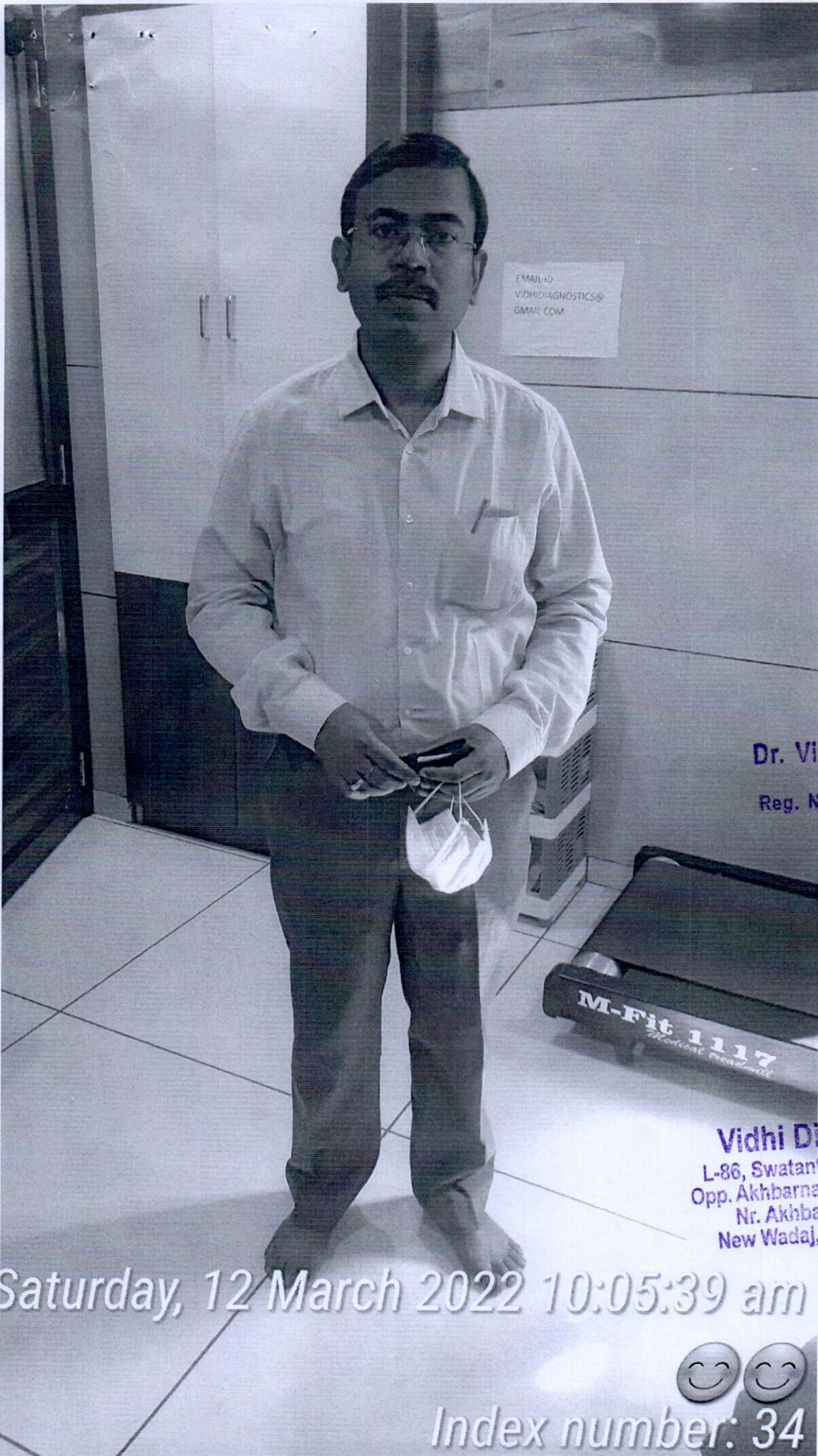

EMAIL ID  
VIDHI DIAGNOSTICS@  
GMAIL.COM

Dr. Vidhi D. Wadh  
MBBS  
Reg. No. G-74540

**Vidhi Diagnostics**  
L-86, Swatantra-Senani Nagar,  
Opp. Akhbarnagar Bus Terminals,  
Nr. Akhbarnagar Circle,  
New Wadaj, Ahmedabad-13..

Saturday, 12 March 2022 10:05:39 am



Index number: 34