



ಭಾರತ ಸರ್ಕಾರ

GOVERNMENT OF INDIA



ರಾಧಾ ಬಿ ಪಿ

Radha B P

ಪುಟ್ಟಿದ ವರ್ಷ / Year of Birth : 1993

ಸ್ತ್ರೀ / Female



4708 9749 9818

ಅಧಾರ್ - ಶ್ರೀಸಾಮಾನ್ಯನ ಅಧಿಕಾರ



Bangalore Diagnostics & Multi-Speciality Centre

NABL Accreditation Certificate Number : MC - 5539

198, 12th Main, 3rd Block, (Above Namma MTR, Next to SBI), Rajajinagar, Bangalore - 560 010.

Ph. : 080-23505407, 94480 79978 e-mail : bangalore.d.s@gmail.com



Name : **Mrs. RADHA B P (C8920)**
AGE/SEX : 30 Yrs / Female
REFERRED BY : **Dr. BANK OF BARODA**

REG/LAB NO. : 23050150 / 0661
DATE OF COLLECTION : 20-05-2023 at 03:04 PM
DATE OF DISPATCH : 20-05-2023 at 04:22 PM



TEST PARAMETER	RESULT	REFERENCE RANGE	SPECIMEN
COMPLETE BLOOD COUNT WITH ESR (CBC WITH ESR)			
HAEMOGLOBIN <i>Cyanmethomoglobin</i>	9.6 gm/dl	11.5 - 16.4 gm/dl Special condition: (in pregnancy : >11 g/dl)	K3 EDTA Whole Blood
TOTAL W.B.C <i>impedance</i>	9,100 cells/cumm	4000 - 11000 cells/cumm	K3 EDTA Whole Blood
DIFFERENTIAL COUNT			
NEUTROPHILS <i>Impedance Followed by Microscopy</i>	62.6 %	40 - 70 %	K3 EDTA Whole Blood
LYMPHOCYTES <i>Impedance Followed by Microscopy</i>	31.7 %	20 - 45 %	K3 EDTA Whole Blood
EOSINOPHILS <i>Impedance Followed by Microscopy</i>	1.0 %	2 - 8 %	K3 EDTA Whole Blood
MONOCYTES <i>Impedance Followed by Microscopy</i>	4.2 %	1 - 6 %	K3 EDTA Whole Blood
BASOPHIL <i>Impedance Followed by Microscopy</i>	0.5 %	0 - 1 %	K3 EDTA Whole Blood
PLATELET COUNT <i>IMPEDANCE</i>	3.33 Lakhs/cumm	1.5 - 4.5 Lakhs/cumm	K3 EDTA Whole Blood
R.B.C <i>IMPEDANCE</i>	4.45 mill/cumm	3.8 - 5.8 mill/cumm	K3 EDTA Whole Blood
P.C.V	31.8 %	37 - 47 %	K3 EDTA Whole Blood
M.C.V <i>Impedance Spicific Lyse Action(Calculated Parameter)</i>	71 fl	77 - 93 fl	K3 EDTA Whole Blood
M.C.H <i>Impedance Spicific Lyse Action(Calculated Parameter)</i>	21.6 pg	26 - 34 pg	K3 EDTA Whole Blood
M.C.H.C <i>Impedance Spicific Lyse Action(Calculated Parameter)</i>	30.2 %	31 - 35 %	K3 EDTA Whole Blood
ESR	05 mm/hr	0 - 20 mm/hr	K3 EDTA Whole Blood

Dr. MAHADEVA K C

M.D.(Path), KMC, reg. no 17647



Bangalore Diagnostics & Multi-Speciality Centre

NABL Accreditation Certificate Number : MC - 5539

198, 12th Main, 3rd Block, (Above Namma MTR, Next to SBI), Rajajinagar, Bangalore - 560 010.

Ph. : 080-23505407, 94480 79978 e-mail : bangalore.d.s@gmail.com



Name : **Mrs. RADHA B P (C8920)**
AGE/SEX : 30 Yrs / Female
REFERRED BY : **Dr. BANK OF BARODA**

REG/LAB NO. : 23050150 / 0661
DATE OF COLLECTION : 20-05-2023 at 03:04 PM
DATE OF DISPATCH : 20-05-2023 at 04:22 PM



TEST PARAMETER	RESULT	REFERENCE RANGE	SPECIMEN
FASTING BLOOD SUGAR <i>GOD POD</i>	89 mg/dl	70 - 99 mg/dl Special condition: NORMAL PERSON FOR NON DIABETIC :- 70-99 mg/dl ADA RECOMMENDATION FOR DIABETIC PERSON :- 80- 130 mg/dl	FLUORIDE
FASTING URINE SUGAR	NIL		
POST PRANDIAL BLOOD SUGAR (PPBS)			
POST PRANDIAL BLOOD SUGAR <i>GOD POD</i>	99 mg/dl	70 - 140 mg/dl Special condition: NORMAL PERSON WITHOUT DIABETIC :- <140 mg/dl ADA RECOMMENDATION FOR DIABETIC :- <180 mg/dl PRE DIABETIC PERSON :- 140-199 mg/dl	FLUORIDE
POST PRANDIAL URINE SUGAR (PPUS)	NIL		
HbA1c (GLYCOSYLATED Hb)	4.9 %	4 - 6 %	
MEAN BLOOD GLUCOSE	89.2 mg/dl		
Degree of Control	HbA1c	MBG	
Normal	< 5.7 %	140 or Below mg/dl	
PRE DIABETIC	5.7-6.4 %	124-156 mg/dl	
DIABETIC	>6.5%	158-188 mg/dl	
Poor Control	> 8.0 %	>188 mg/dl	
BLOOD GROUP	"B"		
RH TYPE	POSITIVE		
BUN			
BLOOD UREA NITROGEN	9 mg/dl	7 - 18 mg/dl	SERUM

Handwritten signature

Dr. MAHADEVA K C



Bangalore Diagnostics & Multi-Speciality Centre

NABL Accreditation Certificate Number : MC - 5539

198, 12th Main, 3rd Block, (Above Namma MTR, Next to SBI), Rajajinagar, Bangalore - 560 010.

Ph. : 080-23505407, 94480 79978 e-mail : bangalore.d.s@gmail.com



Name : **Mrs. RADHA B P (C8920)**
AGE/SEX : 30 Yrs / Female
REFERRED BY : **Dr. BANK OF BARODA**

REG/LAB NO. : 23050150 / 0661
DATE OF COLLECTION : 20-05-2023 at 03:04 PM
DATE OF DISPATCH : 20-05-2023 at 04:22 PM



TEST PARAMETER	RESULT	REFERENCE RANGE	SPECIMEN
SERUM URIC ACID			
SERUM URIC ACID <i>URICASE/PEROXIDASE METHOD.</i>	4.38 mg/dL	2.6 - 6 mg/dL	SERUM
SERUM CREATININE			
SERUM CREATININE <i>JAFFE'S METHOD</i>	0.85 mg/dL	0.6 - 1.2 mg/dL	SERUM
BLOOD UREA			
BLOOD UREA <i>UREA UV-GLDL</i>	19.3 mg/dL	10 - 45 mg/dL	SERUM
LIPID PROFILE TEST (LPT)			
TOTAL CHOLESTROL <i>CHOLESTEROL OXIDASE/PEROXIDASE METHOD</i>	120.3 mg/dl	DESIRABLE : ≤ 200 mg/dL BORDERLINE HIGH RISK : 200 - 240 mg/dL HIGH RISK : > 240 mg/dL	SERUM
SERUM TRIGLYCERIDES <i>GLYCEROL PHOSPHATEOXIDASE/PEROXIDASE METHOD</i>	109.5 mg/dl	40 - 140 mg/dl DESIRABLE : < 200 mg/dL BORDERLINE HIGH RISK: 200 - 400 mg/dL ELEVATED : > 400 mg/dL	SERUM
HDL CHOLESTEROL - DIRECT	45.78 mg/dl	35 - 55 mg/dl	SERUM
LDL CHOLESTEROL - DIRECT <i>CALCULATION</i>	52.6 mg/dl	up to 150 mg/dl	SERUM
VLDL CHOLESTEROL <i>CALCULATION</i>	21.9 mg/dl	0 - 60 mg/dl	SERUM
TC/HDL <i>CALCULATION</i>	2.6		SERUM

Maalika

Dr. MAHADEVA K C

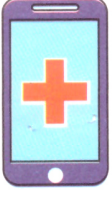

Bangalore Diagnostics & Multi-Speciality Centre

NABL Accreditation Certificate Number : MC - 5539

198, 12th Main, 3rd Block, (Above Namma MTR, Next to SBI), Rajajinagar, Bangalore - 560 010.

Ph. : 080-23505407, 94480 79978 e-mail : bangalore.d.s@gmail.com



Name : **Mrs. RADHA B P (C8920)**
AGE/SEX : 30 Yrs / Female
REFERRED BY : **Dr. BANK OF BARODA**

REG/LAB NO. : 23050150 / 0661
DATE OF COLLECTION : 20-05-2023 at 03:04 PM
DATE OF DISPATCH : 20-05-2023 at 04:22 PM



TEST PARAMETER	RESULT	REFERENCE RANGE	SPECIMEN
<u>LIVER FUNCTION TEST (LFT)</u>			
TOTAL BILIRUBIN <i>DIAZOTIZED SULPANILIC METHOD</i>	0.62 mg/dl	0 - 1 mg/dl	SERUM
DIRECT BILIRUBIN <i>DIAZOTIZED SULPANILIC METHOD</i>	0.12 mg/dl	0 - 0.25 mg/dl	SERUM
INDIRECT BILIRUBIN <i>CALCULATION</i>	0.50 mg/dl	0 - 0.75 mg/dl	SERUM
TOTAL PROTEIN <i>BIURET METHOD</i>	6.8 g/dl	6 - 8.5 g/dl	SERUM
SERUM ALBUMIN <i>BROMOCRESOL GREEN</i>	4.32 g/dl	3.5 - 5.2 g/dl	SERUM
SERUM GLOBULIN <i>CALCULATION</i>	2.5 g/dL	2.3 - 3.5 g/dL	SERUM
A/G RATIO <i>Calculated</i>	1.7	1 - 1.5	SERUM
ASPARATE AMINOTRANSFERASE (SGOT/AST) <i>IFCC</i>	12.3 U/L	up to 40 U/L	SERUM
ALANINE AMINOTRANSFERASE (SGPT/ALT) <i>IFCC</i>	15.1 U/L	up to 40 U/L	SERUM
ALKALINE PHOSPHATASE <i>IFCC</i>	70.5 IU/L	25 - 147 IU/L	SERUM
GGT	16.7 U/L	9 - 37 U/L	SERUM

Dr. MAHADEVA K C

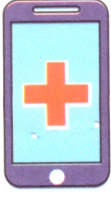

Bangalore Diagnostics & Multi-Speciality Centre

NABL Accreditation Certificate Number : MC - 5539

198, 12th Main, 3rd Block, (Above Namma MTR, Next to SBI), Rajajinagar, Bangalore - 560 010.

Ph. : 080-23505407, 94480 79978 e-mail : bangalore.d.s@gmail.com



Name : **Mrs. RADHA B P (C8920)**
AGE/SEX : 30 Yrs / Female
REFERRED BY : **Dr. BANK OF BARODA**

REG/LAB NO. : 23050150 / 0661
DATE OF COLLECTION : 20-05-2023 at 03:04 PM
DATE OF DISPATCH : 20-05-2023 at 04:22 PM



TEST PARAMETER	RESULT	REFERENCE RANGE	SPECIMEN
<u>COMPLETE URINE ANALYSIS</u>			
PHYSICAL CHARACTERS			
COLOUR	YELLOW		
CLARITY/TURBIDITY	CLEAR		
SPECIFIC GRAVITY	1.020		
CHEMICAL CONSTITUENTS			
PROTEIN	NIL		
GLUCOSE	NIL		
BILE SALTS	ABSENT		
BILE PIGMENTS	ABSENT		
MICROSCOPY			
PUS CELLS	0 - 1 /hpf		
EPITHELIAL CELLS	1 - 2 /hpf		
RBCs	OCC		
CASTS	NIL		
CRYSTALS	NIL		

Dispatched by: Rupal

**** End of Report ****

Printed by: Rupal on 20-05-2023 at 04:22 PM

Dr. MAHADEVA K C



Bangalore Diagnostics & Multi-Speciality Centre

NABL Accreditation Certificate Number : MC - 5539

198, 12th Main, 3rd Block, (Above Namma MTR, Next to SBI), Rajajinagar, Bangalore - 560 010.

Ph. : 080-23505407, 94480 79978 e-mail : bangalore.d.s@gmail.com



NAME	: Mrs. RADHA B P C-8920	VISIT ID	: 23030122157
AGE/GENDER	: 30 Years / Female	DATE OF REGISTRATION	: 20-May-2023 20:28
REFERRED BY	: <i>Bank of Baroda</i>	DATE OF COLLECTION	: 20-May-2023 20:28
REF CENTER	: BANGALORE DIAGNOSTICS & MULTI SPECIALITY CENTER	DATE OF REPORT	: 20-May-2023 22:29
		REF NO.	:

TEST PARAMETER	RESULT	UNIT	REFERENCE RANGE	SAMPLE TYPE
CLINICAL BIOCHEMISTRY				
THYROID PROFILE				
T3 -TOTAL <i>Method : ECLIA</i>	1.60	ng/ml	0.80 - 2.0	Serum
T4 -TOTAL <i>Method : ECLIA</i>	9.49	ug/dl	5.1 - 14.1	
TSH (Ultra Sensitive) <i>Method : ECLIA</i>	2.22	mIU/ml	0.40 - 4.20 First Trimester:0.1-2.5* Second & Third Trimester:0.2-3.0* *American Thyroid Association trimesterspecific	

Processed By : AUTO

----- End Of Report -----

DR.CHETHANA CHETHAN MBBS M.D.
KMC REG NO.:41296
Consultant Biochemist

Report Status: Final

Outside samples to be correlated with other clinical findings





Bangalore Diagnostics & Multi-Speciality Centre

NABL Accreditation Certificate Number : MC - 5539

198, 12th Main, 3rd Block, (Above Namma MTR, Next to SBI), Rajajinagar, Bangalore - 560 010.

Ph. : 080-23505407, 94480 79978 e-mail : bangalore.d.s@gmail.com



SUMMARY REPORT

NAME ::	Mrs. Radha . B . P
EMPLOYEE ID::	
REF.BY::	Bank of Baroda
AGE::	30 years
GENDER::	Female
DATE::	20/05/2023
HEIGHT (in cms)::	157
WEIGHT (in kgs)::	64
BMI::	26.0
WAIST CIRCUMFERENCE (in cms)::	94
HIP CIRCUMFERENCE (in cms)::	100
WAIST TO HIP RATIO::	0.94:1.0
BLOOD PRESSURE (mm hg)::	120/80

Client is healthy & physically fit.

Vision Test :-

Distant vision \angle R 6/24
L 6/24

with glass BLG 6/6
N/6

Near vision \angle N/6

• RIF Normal

Dr. MAHADEVA. K.C.
M.D., (Path)
KMC. No.: 17647

1200ART

10mm/mV 0.15~35Hz

2023-05-20 15:23:02

BPL

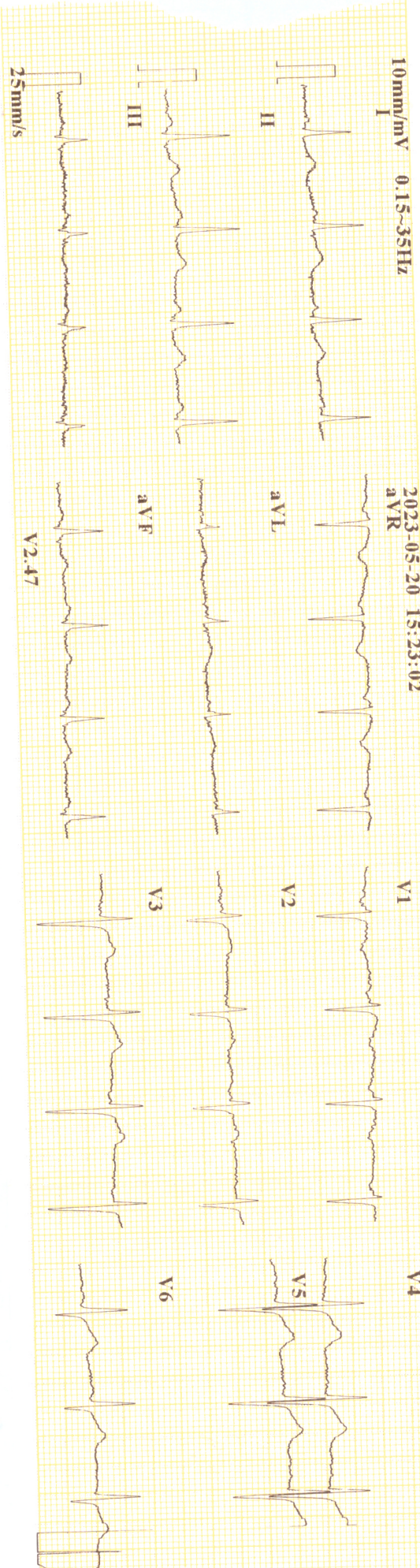

ID : 230520-1523
 Name : *Padma*
 Age : 30 yr
 Sex : Female
 BP :
 Height : cm
 Weight : kg
 HR : 94 bpm
 P Dur : 89 ms
 PR int : 124 ms
 QRS Dur : 98 ms
 QT/QTc int : 329/412 ms
 P/QRS/T axis : 61/47/34 °
 RV5/SV1 amp : 0.443/0.765 mV
 RV5+SV1 amp : 1.208 mV
 RV6/SV2 amp : 0.793/0.591 mV

Minnesota Code:
 9-4-2(V4)

Dr. ASHOK
 MD (Internal Medicine)
 Reg. No.: 13444

Diagnosis Information:
 800: Sinus Rhythm
 Normal ECG

Report Confirmed by:



CARDIART



Bangalore Diagnostics & Multi-Speciality Centre

NABL Accreditation Certificate Number : MC - 5539

198, 12th Main, 3rd Block, (Above Namma MTR, Next to SBI), Rajajinagar, Bangalore - 560 010.

Ph. : 080-23505407, 94480 79978 e-mail : bangalore.d.s@gmail.com



Echocardiography Report

Patient Name	Mrs . Radha B P	Age	30 Years
		Gender	Female
Referred By.	Bank Of Baroda	Date	20 / 05/ 2023

M-Mode Study:

LA :	33	mm
AO :	24	mm
RVID :	20	mm
LVIDD :	46	mm
LVIDS :	31	mm
IVSD :	11	mm
LVPWD:	10	mm
FS :	32%	
EF :	60%	
LV Mass:	198	gm

Doppler Study:

MV :	E.0.81	A 0.41	m/sec
AV :		1.5	m/sec
TV :		0.44	m/sec
PV :		0.78	m/sec
MR :	Nil		
AR :	Nil		
TR :	Nil		
PR :	Nil		

Impression :

- Normal Chamber Dimensions
- No RWMA
- Normal LV Systolic Function; LVEF 63%
- Normal Valves
- Normal Color Flow and Spectral Doppler Study.
- No Thrombus / PE.

Dr. 
Consultant Cardiologist





Bangalore Diagnostics & Multi-Speciality Centre

NABL Accreditation Certificate Number : MC - 5539

198, 12th Main, 3rd Block, (Above Namma MTR, Next to SBI), Rajajinagar, Bangalore - 560 010.

Ph. : 080-23505407, 94480 79978 e-mail : bangalore.d.s@gmail.com



Patient Name	MRS RADHA BP	Patient Id	A409
Age/DOB	30Y	Gender	F
Ref.Doctor	BANK OF BARODA	Date	20/05/2023

X-RAY CHEST PA VIEW

OBSERVATION:

Both hila are normal.

Cardiophrenic and costophrenic angles are normal.

The trachea is central.

The mediastinal and cardiac silhouette are normal.

Cardiothoracic ratio is normal.

Bones of the thoracic cage are normal.

Soft tissues of the chest wall are normal.

IMPRESSION:

NORMAL STUDY

Dr. Vijay Kumar
MBBS, MDRD
Consultant Radiologist

BANGALORE DAIGNOSTICS SERVICE
A409 MRS RADHA B P 30Y F 50\05\5053 09:49:52

W 50-E 10/24 02263233 C4 0918 17

R

