

REVIVAL DIAGNOSTICS



HEALTH CHECK-UP SUMMARY

Name: G. Sowmya

Date: 11/12/2021

Email ID:

Sex: Female Age: 28 Years Contact No: 8626558893 Remarks:

Under-weight	-
Normal	<u>L</u>
Over-weight	-

i> BMI

Height (in Cm): <u>155</u>	Weight (in Kg): <u>60</u>	BMI: <u>25.</u>
Hip (in Cm): <u>104</u>	Waist (in Cm): <u>85</u>	Hip to Waist Ratio: <u>1.02.</u>

ii> Blood Pressure & Pulse

116/72 mm/hg.
84/min. Regular

If high or low, whether the person is on medication: YES / NO

iii> Blood Tests & Lung Function Remarks

RS
CVS
CMB | -NO

If abnormal, whether the person is on medication: YES / NO

iv> Eye Test Remarks

Eye Sight: (R) 6/6 (L) 6/6
Color Vision: Normal

v> Heart Disease

Whether any specific heart ailment detected (ECG findings):
ECG - MSR

vi> Any other problems needing attention / Overall Assessment:

NO

x G. Sowmya

Revival Diagnostic
401, Aqua Corridor,
B/s. Star Bazar, Surat-395009.
Mo. 91062-28601

c.k. Patel
Signature of the Doctor

Dr. Chirag Patel
MBBS, G19432

Laboratory Test Result are Subject to technical limitation and should be clinically correlate for final diagnosis



Name : G SOWMYA -
Age/Sex : 28 Yrs. Female
UHID : 13567
Ref. By Dr. : MEDI WHEEL

Date : 11-Dec-2021 9:03 am
Receipt No : 7332

CBC HAEMOGRAM

PARAMETER	RESULT	UNITS	NORMAL RANGE
Hemoglobin	: 13.4	gm/dL	11.5-16.4
RBC Count	: 5.13	m/c.mm.	3.9-5.6
WBC Count	: 7700	c. mm.	4,000 - 10,000
Platelet Count	: 4.14	c. mm.	1.5 Lac - 4.5 Lac
Blood Indices			
Hematocrit (PCV)	: 44.2	%	36-47 %
MCV	: 86.2	fl	75-96
MCH	: 26.1	pg	27-32
MCHC	: 30.3	g/dL	30-36
RDW	: 11.9	%	11- 16
ESR (WINTORBE)	: 10	mm./hr.	0-30 below the age of 50 yrs.
DIFF WBC Count			
Neutrophils	: 58	%	40-75
Lymphocytes	: 37	%	20-50
Eosinophils	: 03	%	1-6
Monocytes	: 02	%	2-10
Basophils	: 00	%	0-5
Band Form	: 00	%	0-5
Smear Study			
Platelets in Smear	: Adequate		
Malarial Parasites	: Malarial Parasites Not Detected		
Blood Group	: "AB"		
RH Factor	: Positive		

Revival Diagnostic
401, Aqua Corridor,
B/s. Star Bazar, Surat-395009
Mo. 91062-28601

Lab Technician/Technologist
Zarna K Gandhi (Msc. Biotech)

Pathologist
Dr. Mihir Icecreamwala

Lab Operator Name: Zarna Gandhi Print Date & Time: 11-Dec-2021 12:18:00PM
Operatory Test Results are subject to technical limitation and should be clinically correlate for final diagnosis

4th Floor, Aqua Corridor, Hazira Road, Adajan Paal, Surat-395009.

0261 2747788

revivaldiagnostics.surat@gmail.com

www.revivaldiagnostics.com

This medical report is not intended for medico-legal purposes.



Name : G SOWMYA -

Date : 11-Dec-2021

Age/Sex : 28 Yrs. Female

09:03:19AM

UHID : 13567

Receipt No : 7332

Ref. By Dr. : MEDI WHEEL

REPORT OF SERUM LIPID PROFILE

Test	Result	Reference Range
Serum Cholesterol	200	Normal : Less than 200 mg / dl Borderline : 200 to 239 mg / dl Undesirable : More than 240 mg / dl
Serum Triglyceride	183	Normal : Less than 150 mg / dl Borderline High : 150 to 199 mg / dl High : 200 - 499 mg / dl Very High : More than 500 mg / dl
Serum HDL - Cholesterol (Good Cholesterol)	50	Desirable : More than 65 mg / dl Borderline : 45 to 65 mg / dl Undesirable : Less than 45 mg / dl
Serum LDL - Cholesterol (Bad Cholesterol)	113.4	Optimal : Less than 100 mg / dl Above Optimal : 100 - 129 mg / dl Borderline High : 130 to 159 mg / dl High : 160 to 189 mg / dl Very High : More than 190 mg / dl
VLDL	36.6	Normal : 5 to 30 mg / dl
Chol. / HDL - Chol. Ratio	4	Low Risk : Less than 3.1 Medium Risk : 3.1 to 5.9 High Risk : More than 6
LDL / HDL - Chol. Ratio	2.27	Low Risk : Less than 3.55 Medium Risk : 3.55 - 4 High Risk : More than 6

Lab Technician/Technologist
Zarna K Gandhi (Msc. Biotech)

Revival Diagnostic
401, Aqua Corridor,
B/s. Star Bazar, Surat-395009
Mo. 91062-28601

Pathologist
Dr. Mihir Icecreamwala

Operator Name: Zarna Gandhi

PrintDate & Time: 11-Dec-2021 12:18:00PM

Laboratory Test Result are Subject to technical limitation and should be clinically correlate for final diagnosis

REVIVAL DIAGNOSTICS



Name : G SOWMYA -
Age/Sex : 28 Yrs./Female
UHID : 13567
Ref. By Dr. : MEDI WHEEL

Date : 11-Dec-2021 9:03 am
Rec. No : 7332

BIOCHEMISTRY

TEST	RESULTS	Unit	REFERENCE RANGE
GGT	: 33	U/L	5 - 50 U/L
SGOT	: 30	U/L	0 - 50 U/L
SGPT	: 37	U/L	0 - 50 U/L
Alkaline Phosphatase	: 76	IU/l	38 - 126 IU/l
Total Bilirubin	: 0.6	mg/dl	0.2 - 1.2 mg/dl
Direct Bilirubin	: 0.2	mg/dl	0.1 - 0.4 mg/dl
Indirect Bilirubin	: 0.4	mg/dl	0.1 - 0.8 mg/dl
Blood Urea Nitrogen (BUN)	: 10	mg/dl	9 - 20 mg/dl
Creatinine	: 0.7	mg/dl	0.5 - 1.5 mg/dl
Uric Acid	: 5.3	mg/dl	2.7 - 7.3 mg/dl
Blood Sugar - F	: 104	mg/dL	70 - 110 mg/dL
Urine Sugar - F	: Absent		
Urine Ketone - F	: Absent		
Blood Sugar- PP	: 120	mg/dL	80 - 140 mg/dL
Urine Sugar - PP	: Absent		
Urine Ketone - PP	: Absent		
Total Protein	: 6.9	gm/dl	6.3 - 8.2 gm/dl
S.Albumin	: 4.0	gm/dl	3.7 - 5.3 gm/dl
Globulin	: 2.9	gm/dl	2.4 - 3.2 gm/dl

Lab Technician/Technologist
Zarna K Gandhi (Msc. Biotech)

Revival Diagnostic
401, Aqua Corridor,
B/s. Star Bazar, Surat-395009
Mo. 91062-28601

Pathologist
Dr. Mihir Icecreamwala

Operator Name : Zarna Gandhi

Print Date & Time : 11-Dec-2021

Laboratory Test Result are Subject to technical limitation and should be clinically correlate for final diagnosis

4th Floor, Aqua Corridor, Hazira Road, Adajan Paal, Surat-395009.
☎ 0261 2747788 ✉ revivaldiagnostics.surat@gmail.com 🌐 www.revivaldiagnostics.com

This medical report is not intended for medico-legal purposes.

REVIVAL DIAGNOSTICS



A/G Ratio

: 1.38

gm/dl

1 - 2.3 gm/dl



REVIVAL
DIAGNOSTICS

Lab Technician/Technologist
Zarna-K Gandhi (Msc. Biotech)

Revival Diagnostic

401, Aqua Corridor,
B/s. Star Bazar, Surat-395009
Mo. 91062-28601

Pathologist
Dr. Mihir Icecreamwala

Operator Name : Zarna Gandhi

Print Date & Time : 11-Dec-2021

Laboratory Test Result are Subject to technical limitation and should be clinically correlate for final diagnosis

📍 4th Floor, Aqua Corridor, Hazira Road, Adajan Paal, Surat-395009.
☎ 0261 2747788 ✉ revivaldiagnostics.surat@gmail.com 🌐 www.revivaldiagnostics.com

This medical report is not intended for medico-legal purposes.



Name : G SOWMYA -
Age/Sex : 28 Yrs. / Female
UHID : 13567
Ref. By Dr. : MEDI WHEEL

Date : 11-Dec-2021 9:03 am
Receipt No : 7332

ROUTINE URINE EXAMINATION REPORT

PHYSICAL EXAMINATION :

Quantity : 10 ml
Colour : Pale Yellow
Appearance : Clear
Reaction : Acidic
Specific Gravity : 1.005

CHEMICAL EXAMINATION :

Proteins : Absent
Sugar : Absent
Acetone : Absent
Bile Salts : Absent
Bile Pigments : Absent
Urobilinogen : Normal
O.B.T. : Negative

MICROSCOPIC EXAMINATION :

Pus Cells : 2-3/hpf.
R. B. C. : Absent
Epithelial Cells : 1-2/hpf.
Bacteria : Absent
Casts : Absent
Crystals : Absent
Yeast cell : Absent
Mucus : Absent
Other Findings : NIL

Lab Technician/Technologist
Zarna K Gandhi (Msc. Biotech)

Revival Diagnostic
401, Aqua Corridor,
B/s. Star Bazar, Surat-395009
Mo. 91062-28601

Pathologist
Dr. Mihir Icecreamwala

Laboratory Test Result are Subject to technical limitation and should be clinically correlate for final diagnosis

Operator Name: Zarna Gandhi

Print Date & Time: 11-Dec-2021 12:20:00 PM

4th Floor, Aqua Corridor, Hazira Road, Adajan Paal, Surat-395009.

☎ 0261 2747788

✉ revivaldiagnostics.surat@gmail.com

🌐 www.revivaldiagnostics.com

This medical report is not intended for medico-legal purposes.



Name : G SOWMYA -
Age/Sex : 28.Yrs. Female
UHID : 13567
Ref. By Dr. : MEDI WHEEL

Date : 11-Dec-2021

Receipt No : 7332

REPORT OF GLYCOSYLATED HEMOGLOBIN [HbA1C]

Parameter	Result	Unit	Biological Reference Interval
Hemoglobin A1C(HbA1C)	5.3	%	HbA1C Degree of Glucose Control < 5.6 % Non Diabetics 5.7 - 6.4 % Prediabetics > = 6.5 % Diabetics

(REF : Wallace, 11th Edition)

REMARKS:

6 - 7 % Excellent Control
7 - 8 % Good Control
8 -10 % Unsatisfactory Control
> 10 % Poor Control

Method : High performance liquid chromatography (HPLC)

MEAN BLOOD GLUCOSE OVER THE PAST 60 DAYS FROM THE HbA1C RESULT : 000 mg/dl

Remarks : GHb test is useful for the long term control and monitoring of diabetes mellitus since it reflects the integration of blood glucose levels during past 4-8 weeks.

Revival Diagnostic
401, Aqua Corridor,
B/s. Star Bazar, Surat-395009
Mo. 91062-28901

Lab Technician/Technologist
Zarna K Gandhi (Msc. Biotech)
Operator Name :Zarna Gandhi

Pathologist
Dr. Mihir Icecreamwala
Print Date & Time :11-Dec-2021 12:19:00PM

Laboratory Test Result are Subject to technical limitation and should be clinically correlate for final diagnosis



Name : G SOWMYA -

Date : 11-Dec-2021 9:03
am

Age/Sex : 28 Yrs. Female
UHID : 13567

Receipt No : 7332

Ref. By Dr. : MEDI WHEEL

THYROID TEST

TEST	RESULT	NORMAL RANGE
T3	1.76	0.87 - 1.78 ng/ml
T4	9.63	4.60 - 13.5 ug/dl
TSH	1.68	0.50 - 5.50 uIU/ml 5.5 to 15 uIU/ml - Suggested Clinical co-relation Or Repeat test with new sample as physiological factors can give falsely high TSH Above 15uIU/ml Hypothyroid

PREGNANT WOMEN normal ranges for TSH:
1st Trimester :0.0878 - 2.8293 uIU/ml
2nd Trimester :0.1998 - 2.7915 uIU/ml
3rd Trimester :0.307 - 2.9028 uIU/ml
Ref:Tietz Fundamentals of Clinical Chemistry.

Lab Technician/Technologist
Zarna K Gandhi (Msc. Biotech)

Revival Diagnostic

401, Aqua Corridor,
B/s. Star Bazar, Surat-395009
Mo. 91062-28601

Pathologist
Dr. Mihir Icecreamwala

Operator Name : Zarna Gandhi

Print Date & Time : 11-Dec-2021 12:21:00PM

Laboratory Test Result are Subject to technical limitation and should be clinically correlate for final diagnosis



NAME: G. Sowmya SEX: Female
BIRTHDATE: 06/12/1993 AGE: 20

DEPARTMENT OF OPHTHALMOLOGY

EYE TEST:

1. VISION:

RIGHT EYE - 6/6

LEFT EYE - 6/6

2. COLOR VISION:

RIGHT EYE - normal

LEFT EYE - normal

3. FUNDUS:

RIGHT EYE - normal

LEFT EYE - normal

REMARKS:

G. Sowmya

Revival Diagnostic

401, Aqua Corridor,
B/s. Star Bazar, Surat-395009.
Mo. 91062-28601

Ophthalmologist/Optomtrist

Laboratory Test Result are Subject to technical limitation and should be clinically correlate for final diagnosis



REDIUS DIAGNOSTICS

4TH FLOOR, AQUA CORRIDOE, NEAR STAR BAZAR, ADAJAN- 395009, SURAT

2642/G SWOMYA 28 Yrs/Male 60 Kg/155 Cms

Date: 11-Dec-2021 10:13:04 AM

Ref.By : MEDI WHEEL

Protocol : BRUCE

Objective : FOR TESTING PURPOSE ONLY.

Summary

Stage	StageTime (Min:Sec)	PhaseTime (Min:Sec)	Speed (kmph)	Grade (%)	METs	H.R. (bpm)	B.P. (mmhg)	R.P.P. x100	PVC	Comments
Supine					1.0	111	130/90	144	-	
Standing					1.0	65	130/90	84	-	
HV					1.0	98	130/90	127	-	
ExStart					1.0	53	130/90	68	-	
Stage 1	3:00	3:01	2.7	10.0	4.6	174	130/90	226	-	
Stage 2	3:00	6:01	4.0	12.0	7.0	179	150/90	268	-	
PeakEX	0:03	6:04	5.5	14.0	7.1	172	150/90	258	-	
Recovery	1:00		0.0	0.0	1.1	168	150/90	251	-	
Recovery	2:00		0.0	0.0	1.0	132	130/90	171	-	
Recovery	3:00		0.0	0.0	1.0	119	130/90	154	-	
Recovery	3:11		0.0	0.0	1.0	121	130/90	157	-	
Recovery					0.0	0	---/---	0	-	

Medication : Nil

History : Nil

Test End Reason : Test Complete

Findings :

The patient exercised according to BRUCE for 6:4, achieving a work level of Max METS:7.1. Resting heart rate initially 111 bpm, rose to a max. heart rate of 179 bpm which represents 93% of maximum age predicted heart rate. Resting blood pressure 130/90 mmhg, rose to a maximum blood pressure of 150/90 mmhg. The exercise stress test was stopped due to Test Complete

Parameters :

Exercise Time : 6:04 minutes

Max HR attained : 179 bpm 93% of Max Predictable HR 192

Max BP : 150/90(mmHg)

WorkLoad attained : 7.1 (Fair Effort Tolerance)

NOsignificant ST segment changes noted during exercise or recovery.

NOAngina/Arrhythmia/S3/murmur

Final Impression : Test is negative for inducible ischaemia.

Advice/Comments:

G. Sawmga

DR. ADITI PATEL
M.B.B.S., D. CARD (MUM)
CLINICAL CARDIOLOGIST
REG.NO.G-42907

Revival Diagnostics

401, Aqua Corridor,

B/s. Star Bazar, Surat-395009.

Mo. 91062-28601

REDIUS DIAGNOSTICS

4TH FLOOR, AQUA CORRIDOE, NEAR STAR BAZAR, ADAJAN- 395009, SURAT

2642/G SWOMYA
28 Yrs/Male
60 Kg/155 Cms

HR: 111 bpm
METS: 1.0
BP: 130/90

MPHR:57% of 192
Speed: 0.0 kmph
Grade: 0.0%

Raw ECG
BRUCE
(1.0-100)Hz

Ex Time 00:33
BLC :On
Notch :On

SUPINE
10.0 mm/mV
25 mm/Sec.

12 Lead + Comparison

Date: 11-Dec-2021 10:13:04 AM

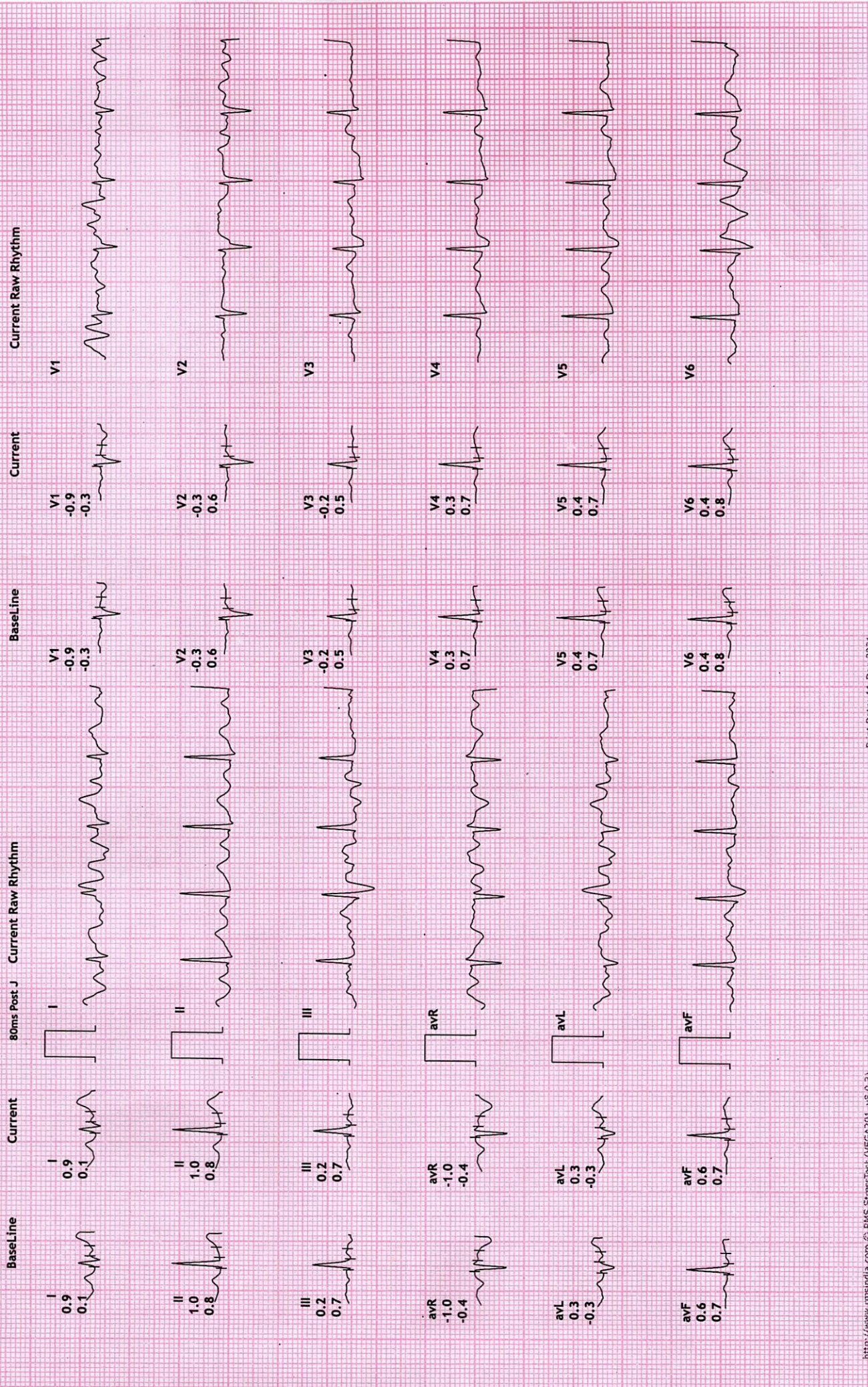

REDIUS DIAGNOSTICS

4TH FLOOR, AQUA CORRIDOE, NEAR STAR BAZAR, ADAJAN- 395009, SURAT

2642/G SWOMYA

28 Yrs/Male

60 Kg/155 Cms

Date: 11-Dec-2021 10:13:04 AM

HR: 96 bpm

METS: 1.0

BP: 130/90

MPHR: 50% of 192

Speed: 0.0 kmph

Grade: 0.0%

12 Lead + Comparison

Raw ECG

BRUCE

(1.0-100)HZ

Ex Time 00:43

BLC : On

Notch : On

STANDING

10.0 mm/mV

25 mm/Sec.

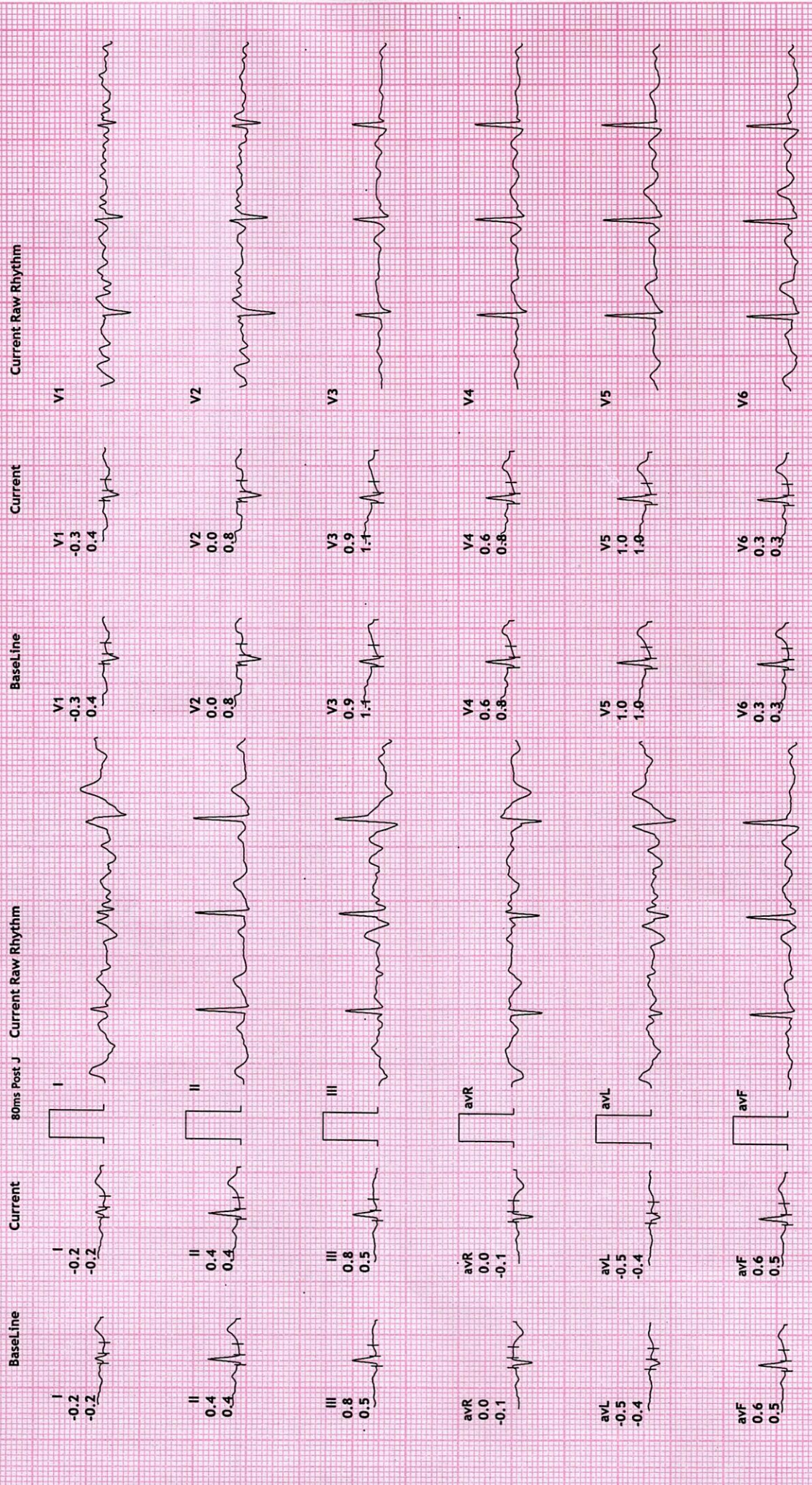

REDIUS DIAGNOSTICS

4TH FLOOR, AQUA CORRIDOE, NEAR STAR BAZAR, ADAJAN- 395009, SURAT

2642/G SWOMYA
28 Yrs/Male
60 Kg/155 Cms

Date: 11-Dec-2021 10:13:04 AM

HR: 97 bpm
METS: 1.0
BP: 130/90

MPHR:50% of 192
Speed: 0.0 kmph
Grade: 0.0%

Raw ECG
BRUCE
(1.0-100)Hz

Ex Time 00:58
BLC :On
Notch :On

HV
10.0 mm/mV
25 mm/Sec.

12 Lead + Comparison



Current Raw Rhythm

Current

BaseLine

80ms Post J Current Raw Rhythm

Current

BaseLine

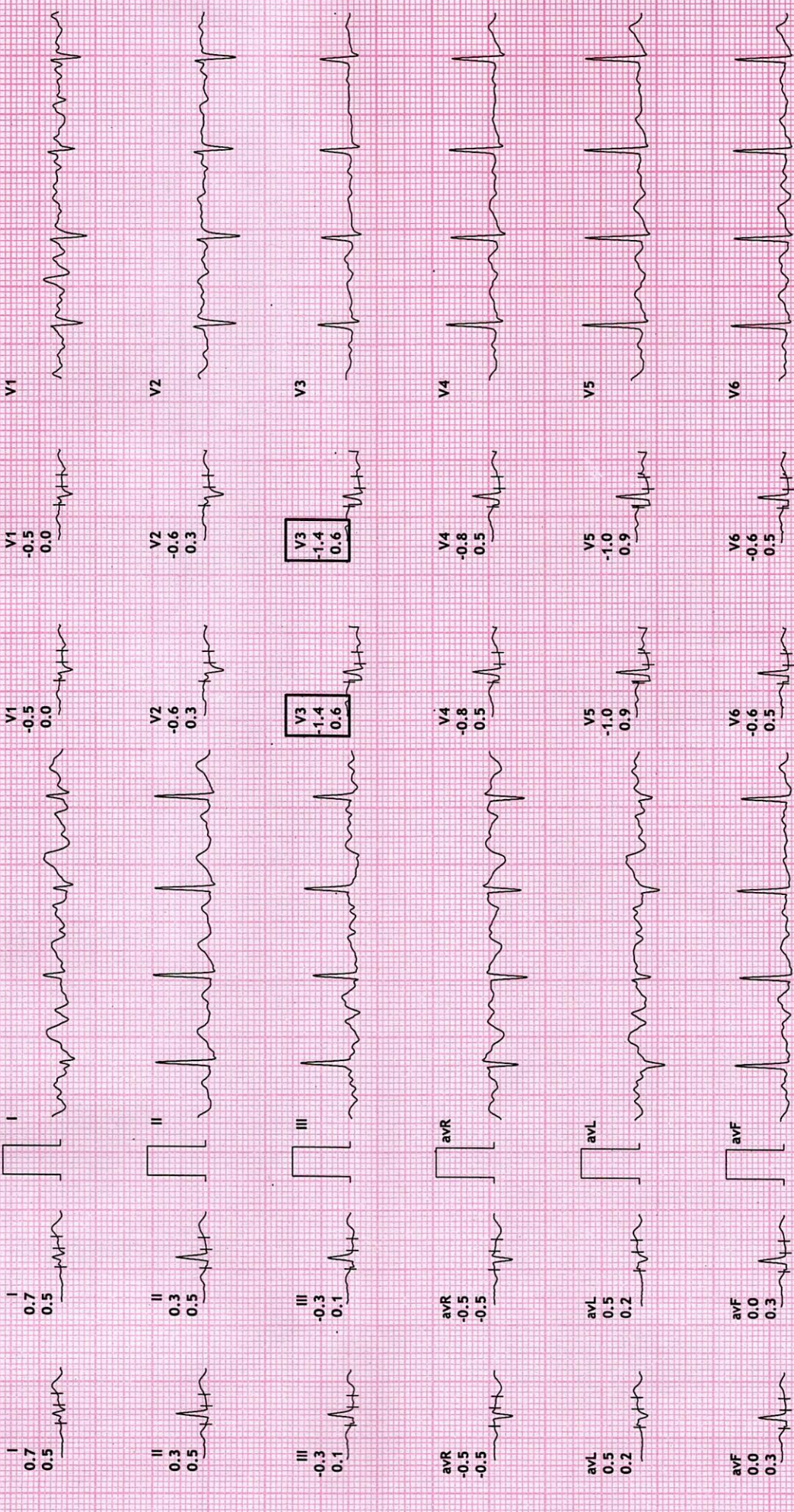



12 Lead + Comparison

REDIUS DIAGNOSTICS

4TH FLOOR, AQUA CORRIDOE, NEAR STAR BAZAR, ADAJAN- 395009, SURAT

2642/G SWOMYA
28 Yrs/Male
60 Kg/155 Cms

HR: 89 bpm
METS: 1.0
BP: 130/90

MPHR: 46% of 192
Speed: 0.0 kmph
Grade: 0.0%

Raw ECG
BRUCE
(1.0-100)Hz

Ex Time 00:00
BLC :On
Notch :On

ExStrt
10.0 mm/mV
25 mm/Sec.

Date: 11-Dec-2021 10:13:04 AM

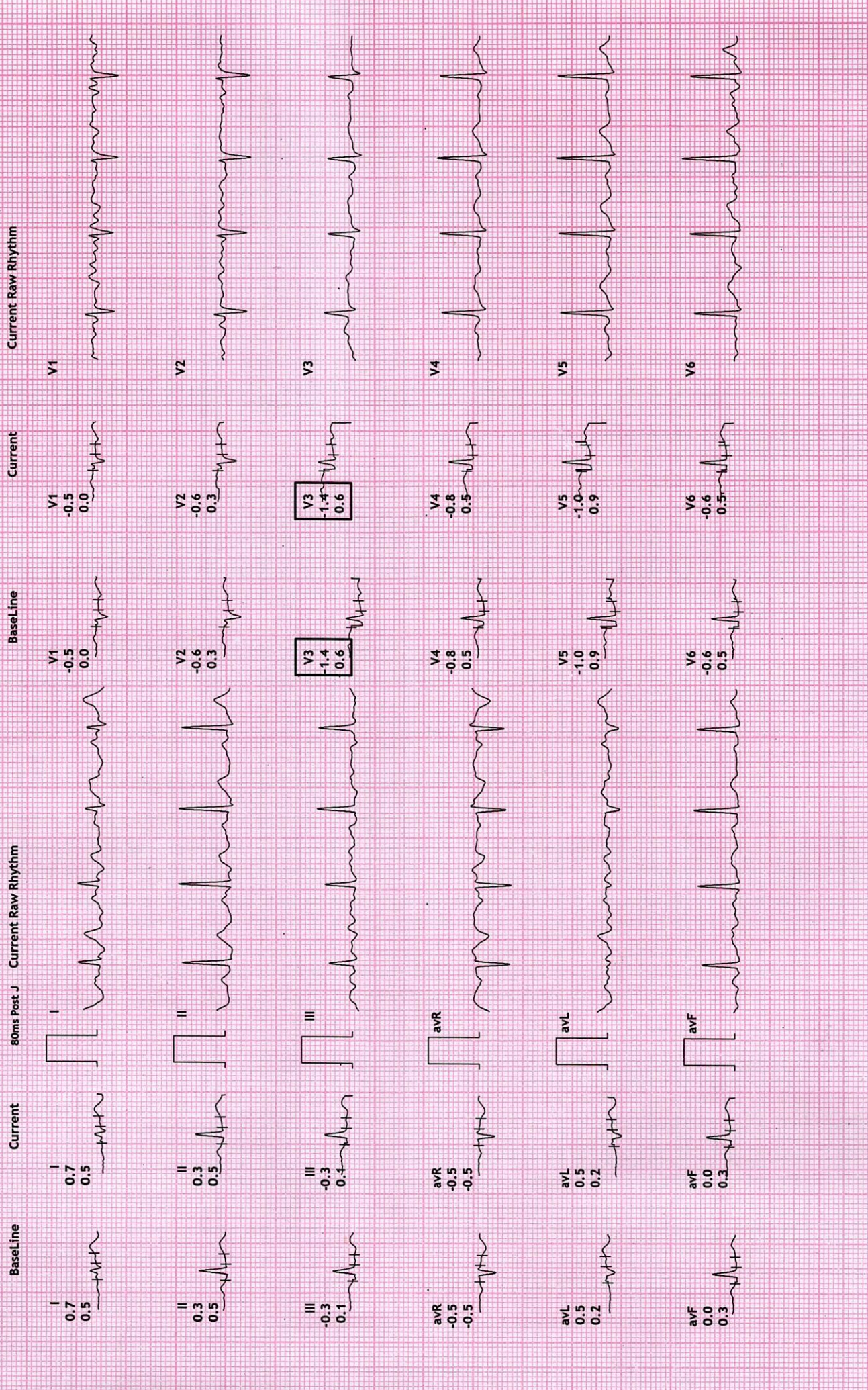

REDIUS DIAGNOSTICS

4TH FLOOR, AQUA CORRIDOE, NEAR STAR BAZAR, ADAJAN- 395009, SURAT

2642/G SWOMYA
 28 Yrs/Male
 60 Kg/155 Cms

Date: 11-Dec-2021 10:13:04 AM

12 Lead + Comparison

Raw ECG
 BRUCE
 (1.0-100)Hz

MPHR:90% of 192
 Speed: 2.7 kmph
 Grade: 10.0%

HR: 174 bpm
 METS: 4.6
 BP: 130/90

Stage 1 (03:00
 10.0 mm/mV
 25 mm/Sec.

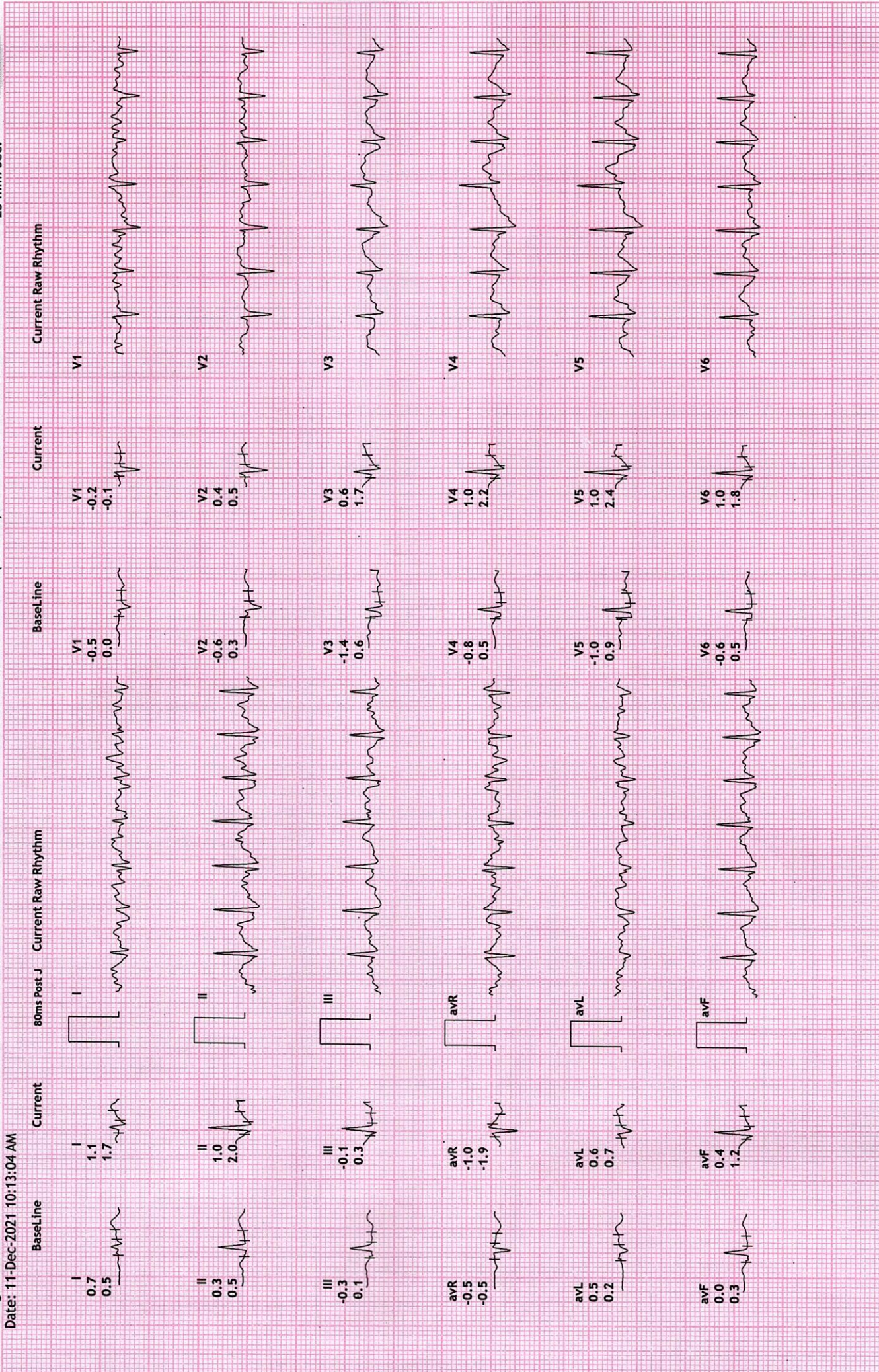

REDIUS DIAGNOSTICS

4TH FLOOR, AQUA CORRIDOE, NEAR STAR BAZAR, ADAJAN- 395009, SURAT

2642/G SWOMYA
28 Yrs/Male
60 Kg/155 Cms

HR: 179 bpm
METS: 7.0
BP: 150/90

MPHR: 93% of 192
Speed: 4.0 kmph
Grade: 12.0%

Raw ECG
BRUCE
(1.0-100)HZ

Ex Time 06:00
BLC : On
Notch : On

Stage 2 (03:00
10.0 mm/mV
25 mm/Sec.

12 Lead + Comparison

Date: 11-Dec-2021 10:13:04 AM

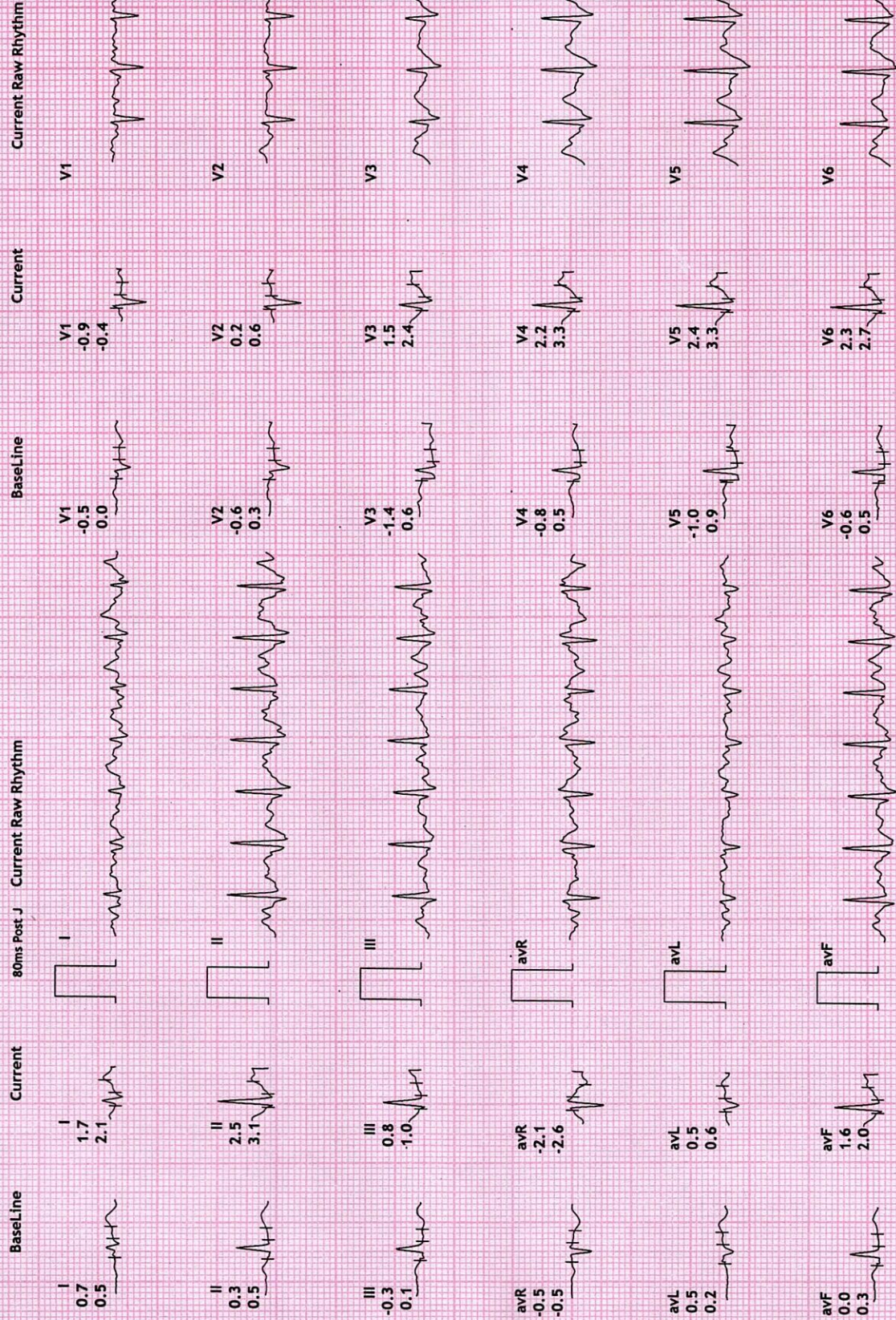

REDIUS DIAGNOSTICS

4TH FLOOR, AQUA CORRIDOE, NEAR STAR BAZAR, ADAJAN- 395009, SURAT

2642/G SWOMYA
28 Yrs/Male
60 Kg/155 Cms

HR: 172 bpm
METS: 7.1
BP: 150/90

MPHR: 89% of 192
Speed: 5.5 kmph
Grade: 14.0%

Raw ECG
BRUCE
(1.0-100)Hz

Ex Time 06:03
BLC :On
Notch :On

PeakEx
10.0 mm/mv
25 mm/Sec.

12 Lead + Comparison

Date: 11-Dec-2021 10:13:04 AM

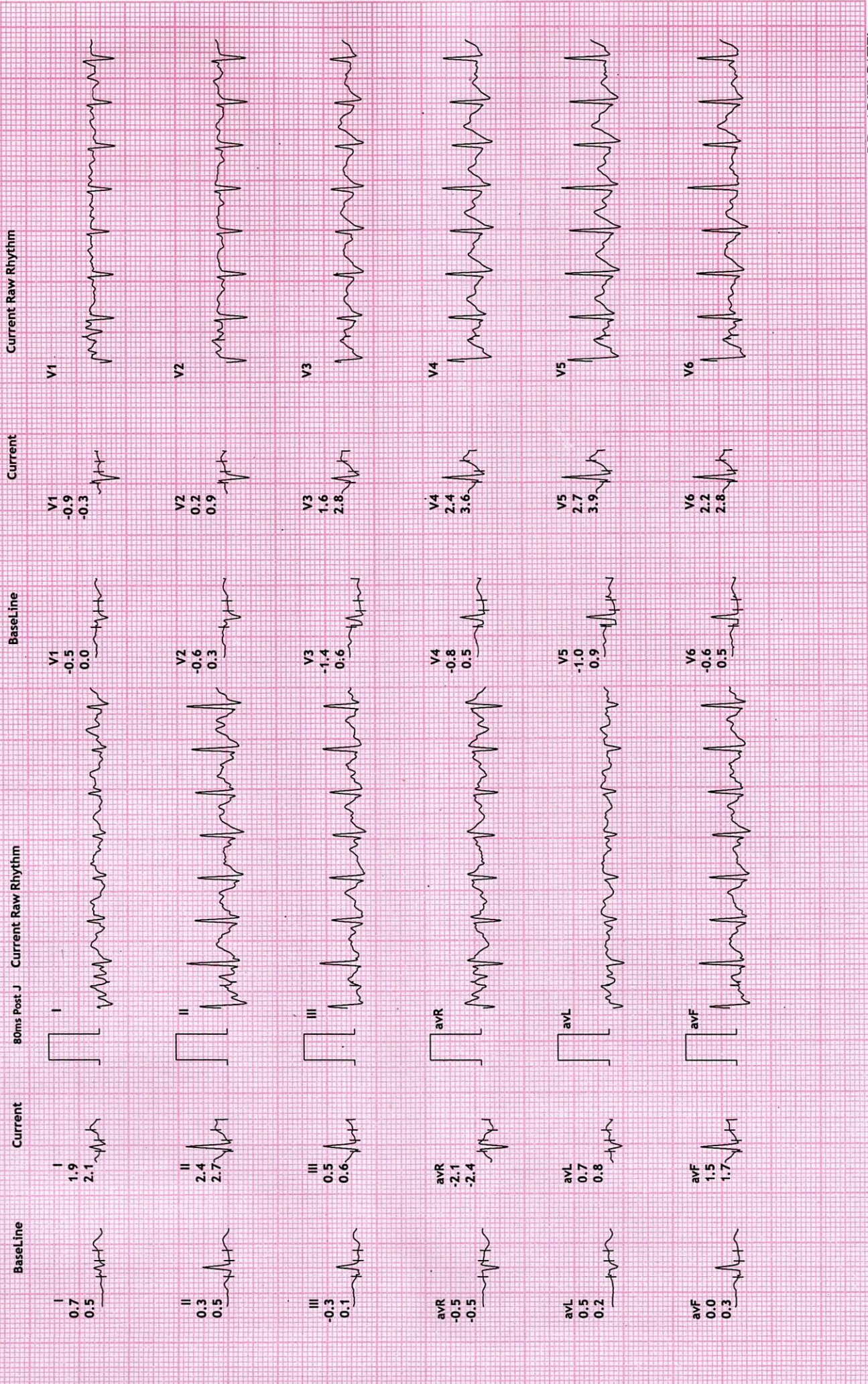



12 Lead + Comparison

REDIUS DIAGNOSTICS

4TH FLOOR, AQUA CORRIDOE, NEAR STAR BAZAR, ADAJAN- 395009, SURAT

2642/G SWOMYA
28 Yrs/Male
60 Kg/155 Cms

Date: 11-Dec-2021 10:13:04 AM

HR: 168 bpm
METS: 1.0
BP: 150/90

MPHR: 87% of 192
Speed: 0.0 kmph
Grade: 0.0%

Raw ECG
BRUCE
(1.0-100)Hz

Ex Time 06:03
BLC :On
Notch :On

Recovery : (01)
10.0 mm/mV
25 mm/Sec.



KLJUS DIAGNOSTICS

4TH FLOOR, AQUA CORRIDOE, NEAR STAR BAZAR, ADAJAN- 395009, SURAT

2642/G SWOMYA
28 Yrs/Male
60 Kg/155 Cms
Date: 11-Dec-2021 10:13:04 AM

HR: 132 bpm
METS: 1.0
BP: 130/90

MPHR: 68% of 192
Speed: 0.0 kmph
Grade: 0.0%

Raw ECG
BRUCE
(1.0-100)Hz

Ex Time 06:03
BLC : On
Notch : On

Recovery : (02:00)
10.0 mm/mV
25 mm/Sec.

12 Lead + Comparison

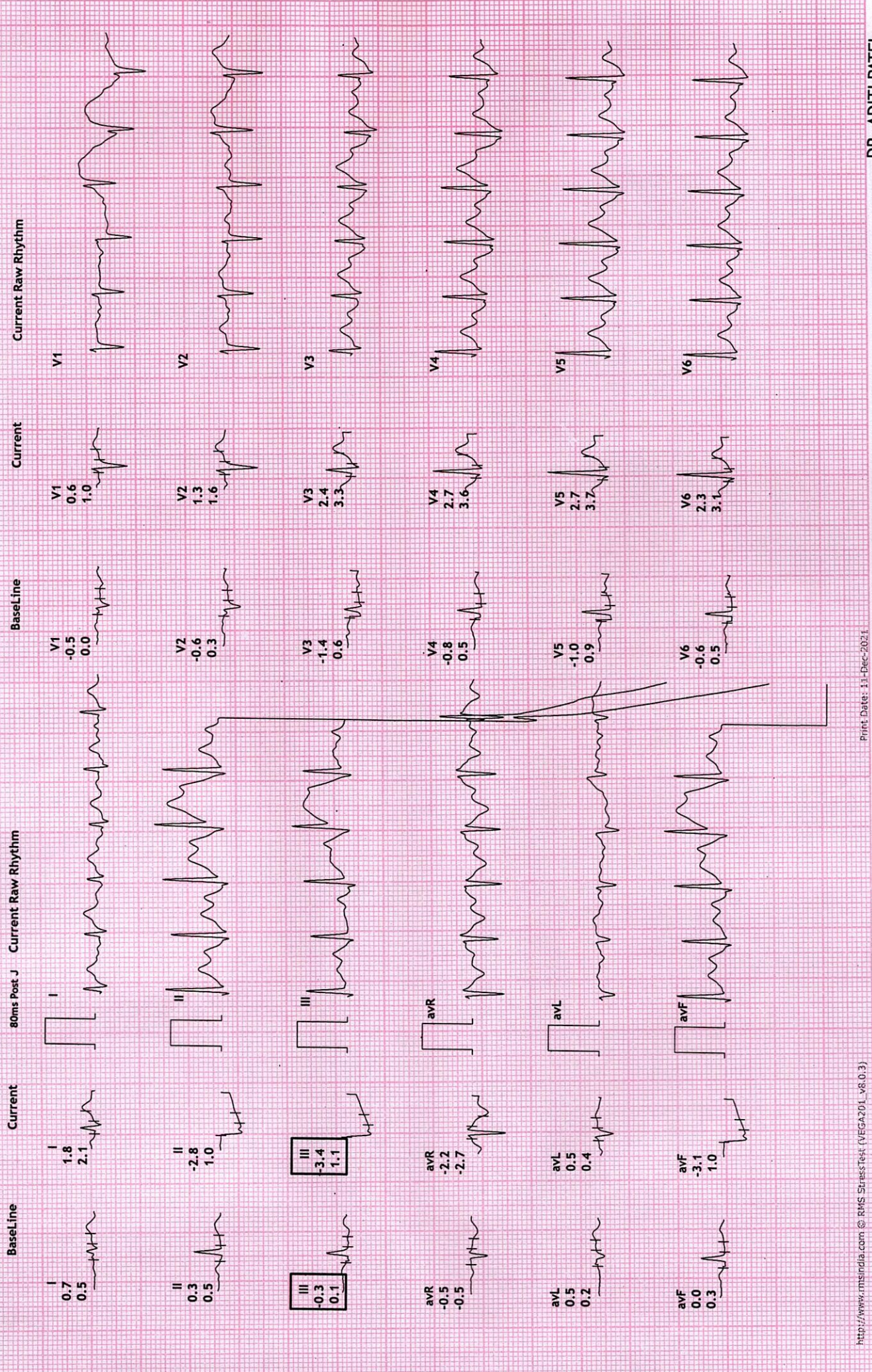

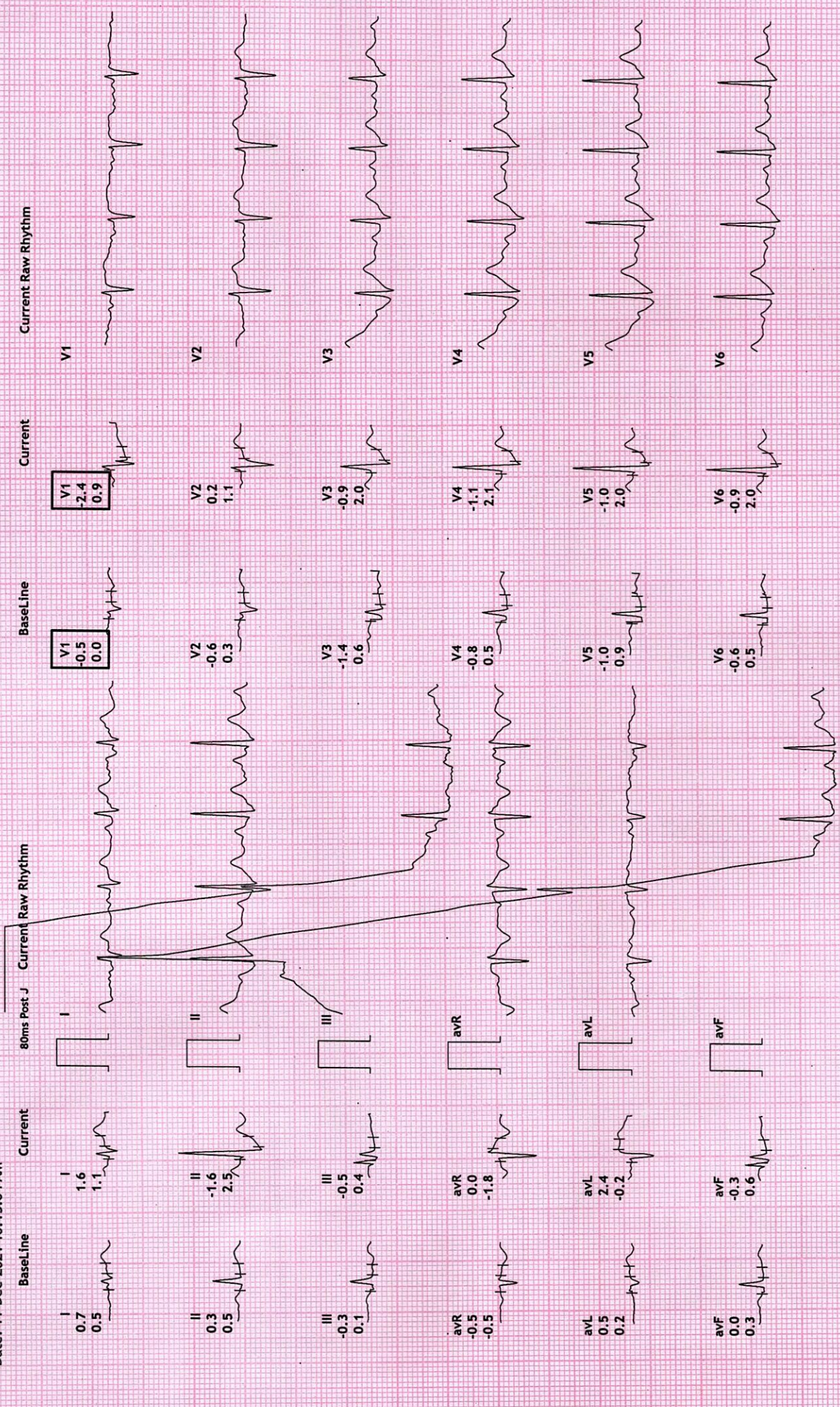



NAME	G SOWMYA	DATE	11-Dec-21
REFERRED BY	MEDI WHEEL	AGE / SEX	28 YRS / F

Thanks for the reference

USG ABDOMEN AND PELVIS

LIVER: is normal in size and shows homogenous echotexture.

No evidence of intrahepatic biliary radicles dilatation / focal space occupying lesion.

The portal vein and common bile duct shows normal caliber.

GALL BLADDER: is distended and shows smooth walls. Wall thickness is normal.

No evidence of sludge / calculus. No evidence of pericholecystic collection.

SPLEEN: Is normal in size and shows normal echo pattern.

PANCREAS: shows normal echo anatomy and its relationship with splenic vein is normal.

KIDNEYS: Both the kidneys are normal in size, shape and location and show normal cortico-medullary differentiation.

Right kidney measures- 9.0 x 3.8 cms.

Left kidney measures- 9.6 x 4.1 cms.

No evidence of hydronephrosis or calculus.

URINARY BLADDER: is distended with smooth walls.

No evidence of diverticulum or calculus.

UTERUS: is anteverted and shows normal endometrial echo reflectivity.

OVARY: Both ovaries are normal in size and appear normal.

No evidence of ascites or pleural effusion.

Fluid and gas filled bowel loops with normal wall thickness and peristalsis noted.

IMPRESSION:

No significant abdominal pathology noted...

Dr. Chirag K. Patel

MBS-DMPD

DR. CHIRAG K. PATEL
Revival Diagnostics
RADIOLOGIST

4th Floor, Aqua Corridor,
Nr. Star Bazar, Hazira Main Road,
Adajan, Surat-395009.
Mo. 97266 726683

Laboratory Test Result are Subject to technical limitation and should be clinically correlate for final diagnosis

4th Floor, Aqua Corridor, Hazira Road, Adajan Paal, Surat-395009.

0261 2747788

revivaldiagnostics.surat@gmail.com

www.revivaldiagnostics.com

This medical report is not intended for medico-legal purposes.

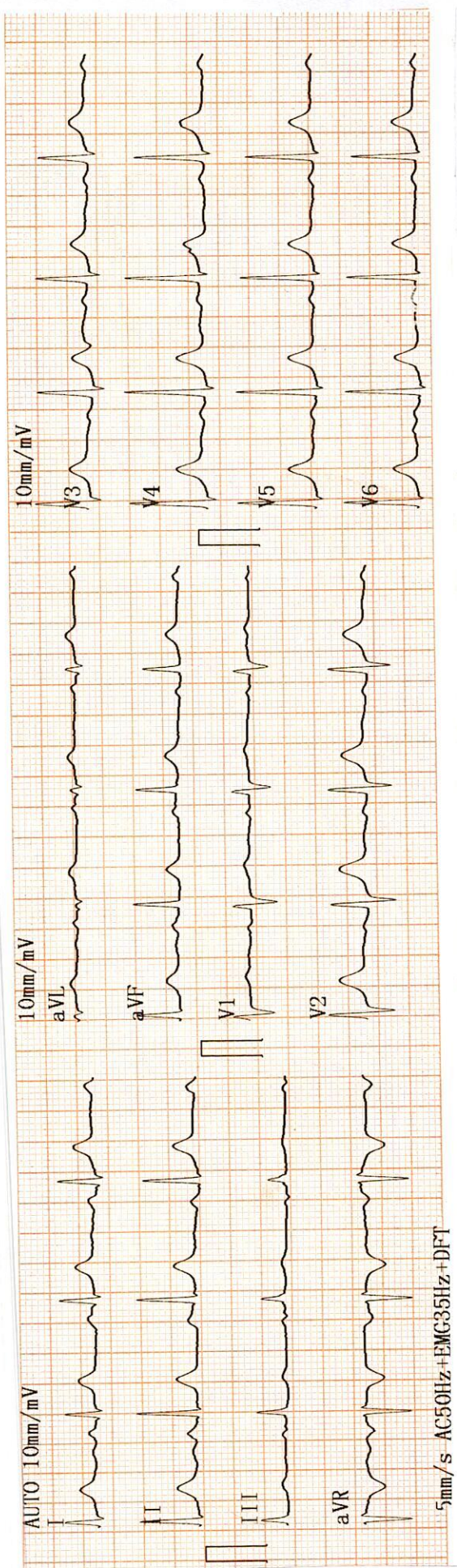

10mm/mV I	10mm/mV II	10mm/mV III	10mm/mV aVR	10mm/mV aVL	10mm/mV aVF	10mm/mV V1	10mm/mV V2	10mm/mV V3	10mm/mV V4	10mm/mV V5	10mm/mV V6
2021-12-11 09:11											
ID : <u>G. Sawanya</u>											
Name : <u>G. Sawanya</u>											
Sex : <u>Female</u>											
Age : <u>48</u>											
Height : _____ kg											
Weight : _____ kg											
SYS : _____											
DIA : _____											
HR : _____ bpm											
PR Interval : _____ ms											
P Duration : _____ ms											
QRS Duration : _____ ms											
T Duration : _____ ms											
QT/QTc : _____ ms											
P/QRS/T Axis : _____ deg											
R(V5)/S(V1) : _____ mV											
R(V5)+S(V1) : _____ mV											
Physician _____											
<p><< Conclusions >></p> <p>Normal Sinus Rhythm; Cardiac electric axis normal;</p> <p><u>2 G. Sawanya</u></p>											

Revival Diagnostic
401, Aqua Corridor,
B/s. Star Bazar, Surat-395009,
Mo. 91062-28601

DR. ADITI PATEL
M.B.B.S. CARD (NUM)
CLINICAL CARDIOLOGIST
REG NO. G-42801

REVIVAL DIAGNOSTICS



Name : G SOWMYA -
Age/Sex : 28 Yrs. Female
UHID : 13567
Ref. By Dr : MEDI WHEEL

Date : 11-Dec-2021
Rec No : 7332

ECG

Test Observed Value Biological Reference Interval

ECG

1. The rhythm is sinus.
2. Heart rate is 79 beats per minute.
3. Normal P, QRS, T wave axis.
4. Normal PR, QRS, Q, T. Duration.
5. No pathological q wave or ST-T changes seen.
6. No evidence of chamber hypertrophy or enlargement seen.

IMPRESSION : ECG WITHIN NORMAL LIMITS .

DR. ADITI PATEL
M.B.B.S., D. CARD (MUM)
CLINICAL CARDIOLOGIST
REG.NO.G-42901

Revival Diagnostic
401, Aqua Corridor;
B/s. Star Bazar, Surat-395009.
Mo. 91062-28601

Laboratory Test Result are Subject to technical limitation and should be clinically correlate for final diagnosis

4th Floor, Aqua Corridor, Hazira Road, Adajan Paal, Surat-395009.

0261 2747788

revivaldiagnostics.surat@gmail.com

www.revivaldiagnostics.com

This medical report is not intended for medico-legal purposes.

R

NAME:G SOWMYA
AGE:28/FEMALE
REF BY:MEDI WHEEL





NAME	G SOWMYA	REPORTING DATE	11/Dec/2021
REF BY	MEDI WHEEL	AGE / SEX	28 YRS./F

CHEST RADIOGRAPH-PA VIEW

Hilar shadows are within normal limits.

Pulmonary vasculature appears normal.

Cardiac appears normal in size.

Both domesh of the diaphragm are smooth.

Both costophrenic recesses are clear.

Both lung fields appear normal.

Visualized bones and soft tissue shadows appear normal.

IMPRESSION:

NORMAL STUDY.

Dr. Chirag K. Patel
MBBS-DMPD
Reg. No. G-23509
Revival Diagnostic
4th Floor, Health Main Road,
Nr. Star Bazar, Adajan, Surat-395009.
DR. CHIRAG K. PATEL
RADIOLOGIST
Mo. 97266 726683

Laboratory Test Result are Subject to technical limitation and should be clinically correlate for final diagnosis