

PATEL, NIDHI  
CH 21037450

Patient Information

12-02-2022 12:49:55

Bruce

ID: CH 21037450      Second ID:      Admission ID:

Date of Birth:	Height:	Address:	City:	State:
Age: 29 Years	Weight: 63 kg	Postal Code:	Country:	Email Address:
Gender: Female	Race: Asian	Home Tel.:	Work Tel.:	Mobile Tel.:

Angina: Unknown	History of MI: Unknown	Indications	Medications
Prior CABG: Unknown	Prior Cath: Unknown		
Diabetic: Unknown	Smoking: Unknown		
Family History: Unknown			

Referring Physician: SELF      Location:      Procedure Type:

Attending Phy: DR MOHIL NAGAD	Target HR: 162 bpm (85%)	Reasons for end:
Technician: CHANDRAKALA	Max HR(%MPHR): 192 bpm (100%)	Symptoms:

Diagnosis

Notes  
BOB  
10.6 METS

Conclusions  
*EMT - negative for inducible ischemia*

Reviewed by:



Signed by: *[Signature]*  
**DR. MOHIL NAGAD**  
Date: 12-02-2022  
M.D. Medicine, D.M. Cardiology  
Senior Consultant - Interventional Cardiology  
Reg. No. G-22893  
YASHFEEN HOSPITAL, NAVSARI

NIDHI PATEL

CH 21037450

Bruce

Exam Start: 12-02-2022 12:49:55

Print Time: 12-02-2022 12:51:00

Date of Birth:

Gender: Female

01:05 Pre Exe

--- km/h

---%

RATE 93

BP 120/80

PRE 00:04

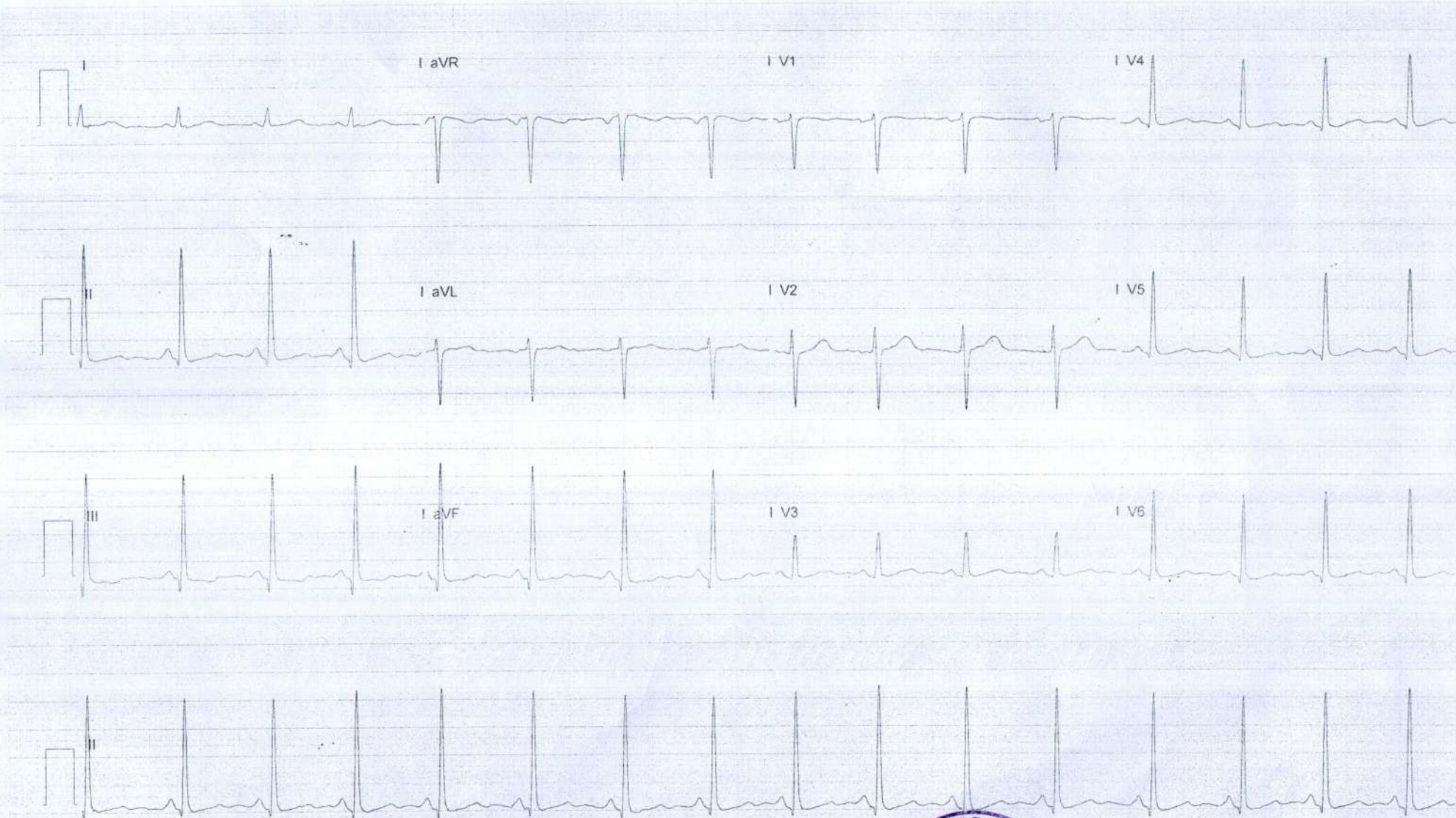

**DR. MOHIL NAGAD**  
 M.D. Medicine, D.M. Cardiology  
 Senior Consultant - Interventional Cardiology  
 Reg. No. G- 22893  
 YASHFEEN HOSPITAL, NAVSARI

NIDHI PATEL  
CH 21037450  
Bruce

Exam Start: 12-02-2022 12:49:55  
Print Time: 12-02-2022 12:54:16  
Date of Birth:  
Gender: Female

02:59 EXER  
02:59 STAGE1

2.7 km/h  
10.0 %

RATE 150  
BP 120/80

PRE 00:04



Auto Print



**DR. MOHIL NAGAD**  
M.D. Medicine, Q.M. Cardiology  
Senior Consultant - Interventional Cardiology  
Reg. No. G- 22893  
YASHFEEN HOSPITAL, NAVSARI

NIDHI PATEL  
CH 21037450  
Bruce

Exam Start: 12-02-2022 12:49:55  
Print Time: 12-02-2022 12:57:16  
Date of Birth:  
Gender: Female

05:59 EXER  
02:59 STAGE2

4.0 km/h  
12.0 %

RATE ---  
BP 120/80

EXE 05:08

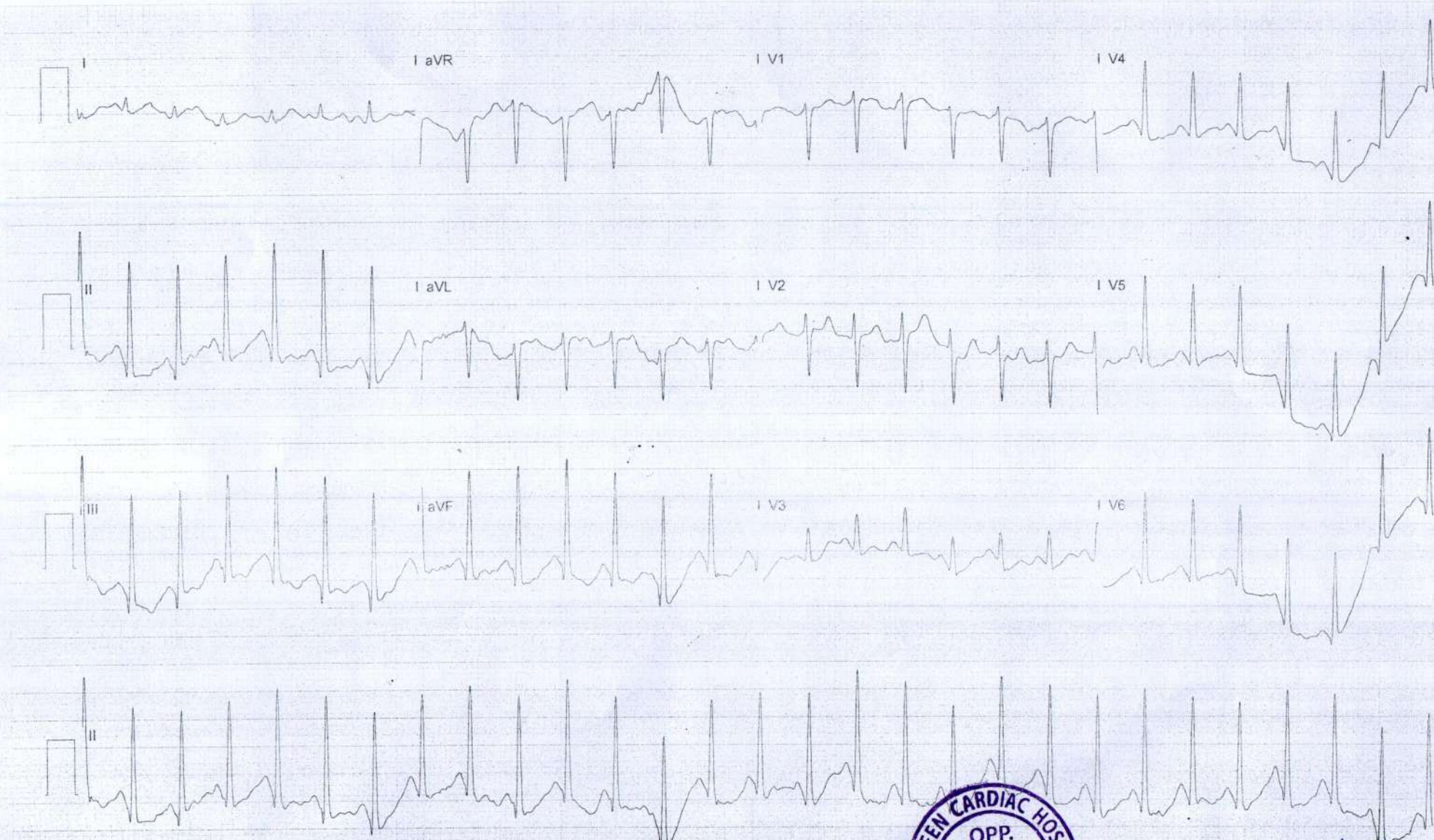

Auto Print



**DR. MOHIL NAGAD**  
M.D. Medicine, D.M. Cardiology  
Senior Consultant - Interventional Cardiology  
Reg. No. G- 22893  
YASHFEEN HOSPITAL, NAVSARI

NIDHI PATEL  
CH 21037450  
Bruce

Exam Start: 12-02-2022 12:49:55  
Print Time: 12-02-2022 13:00:16  
Date of Birth:  
Gender: Female

08:59 EXER  
02:59 STAGE3

5.5 km/h  
14.0 %

RATE 189  
BP 150/90

EXE 08:15

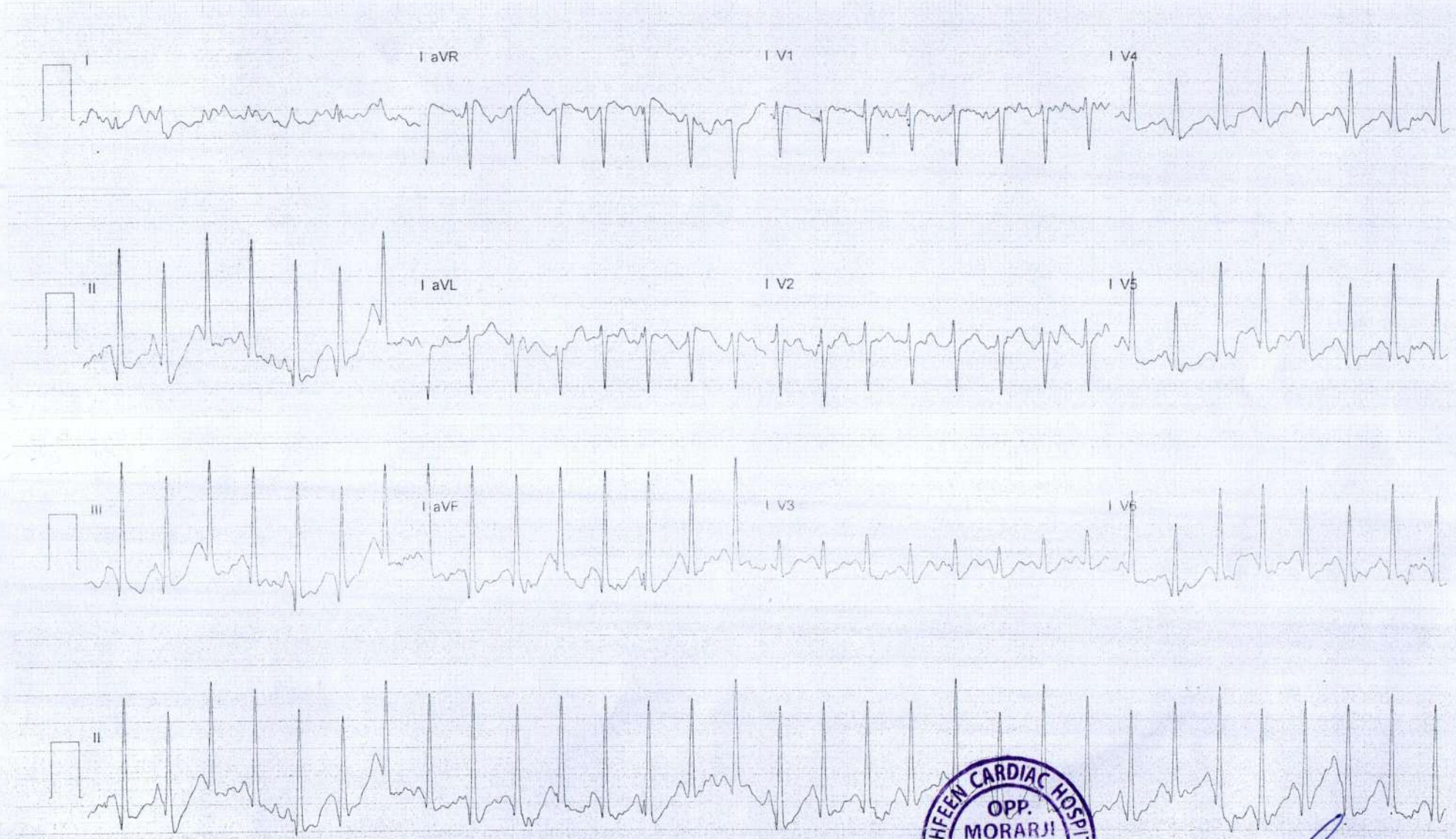

Auto Print



**DR. MOHIL NAGAD**  
M.D. Medicine, D.M. Cardiology  
Senior Consultant - Interventional Cardiology  
Reg. No. G- 22893  
YASHFEEN HOSPITAL, NAVSARI

NIDHI PATEL  
CH 21037450  
Bruce

Exam Start: 12-02-2022 12:49:55  
Print Time: 12-02-2022 13:00:32  
Date of Birth:  
Gender: Female

09:14 EXER  
00:14 STAGE4

6.8 km/h  
16.0 %

RATE 191  
BP 150/90

EXE 08:15

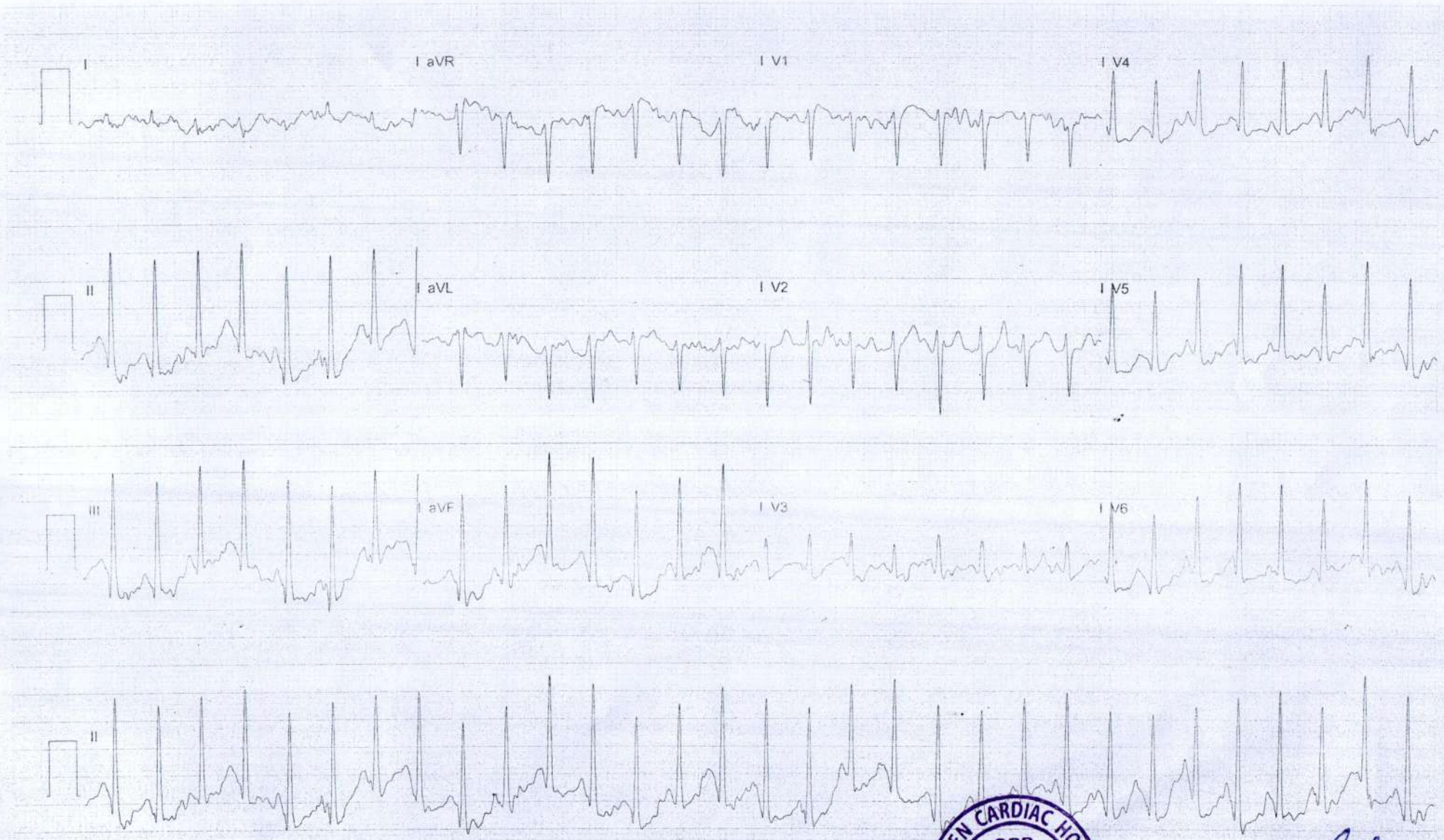

Peak Exe



**DR. MOHIL NAGAD**  
M.D. Medicine, D.M. Cardiology  
Senior Consultant-Interventional Cardiology  
Reg. No. G- 22893  
YASHFEEN HOSPITAL, NAVSARI

NIDHI PATEL  
CH 21037450  
Bruce

Exam Start: 12-02-2022 12:49:55  
Print Time: 12-02-2022 13:02:31  
Date of Birth:  
Gender: Female

09:14 EXER  
01:59 REC

--- km/h  
---%

RATE 135  
BP 150/90

EXE 08:15



Auto Print

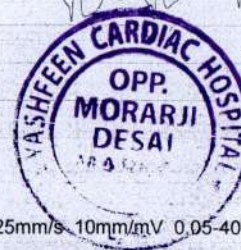

**DR. MOHIL NAGAD**  
M.D. Medicine, D.M. Cardiology  
Senior Consultant - Interventional Cardiology  
Reg. No. G- 22893  
YASHFEEN HOSPITAL, NAVSARI

NIDHI PATEL  
CH 21037450  
Bruce

Exam Start: 12-02-2022 12:49:55  
Print Time: 12-02-2022 13:04:31  
Date of Birth:  
Gender: Female

09:14 EXER  
03:59 REC

--- km/h  
---%

RATE 121  
BP 150/90

EXE 08:15

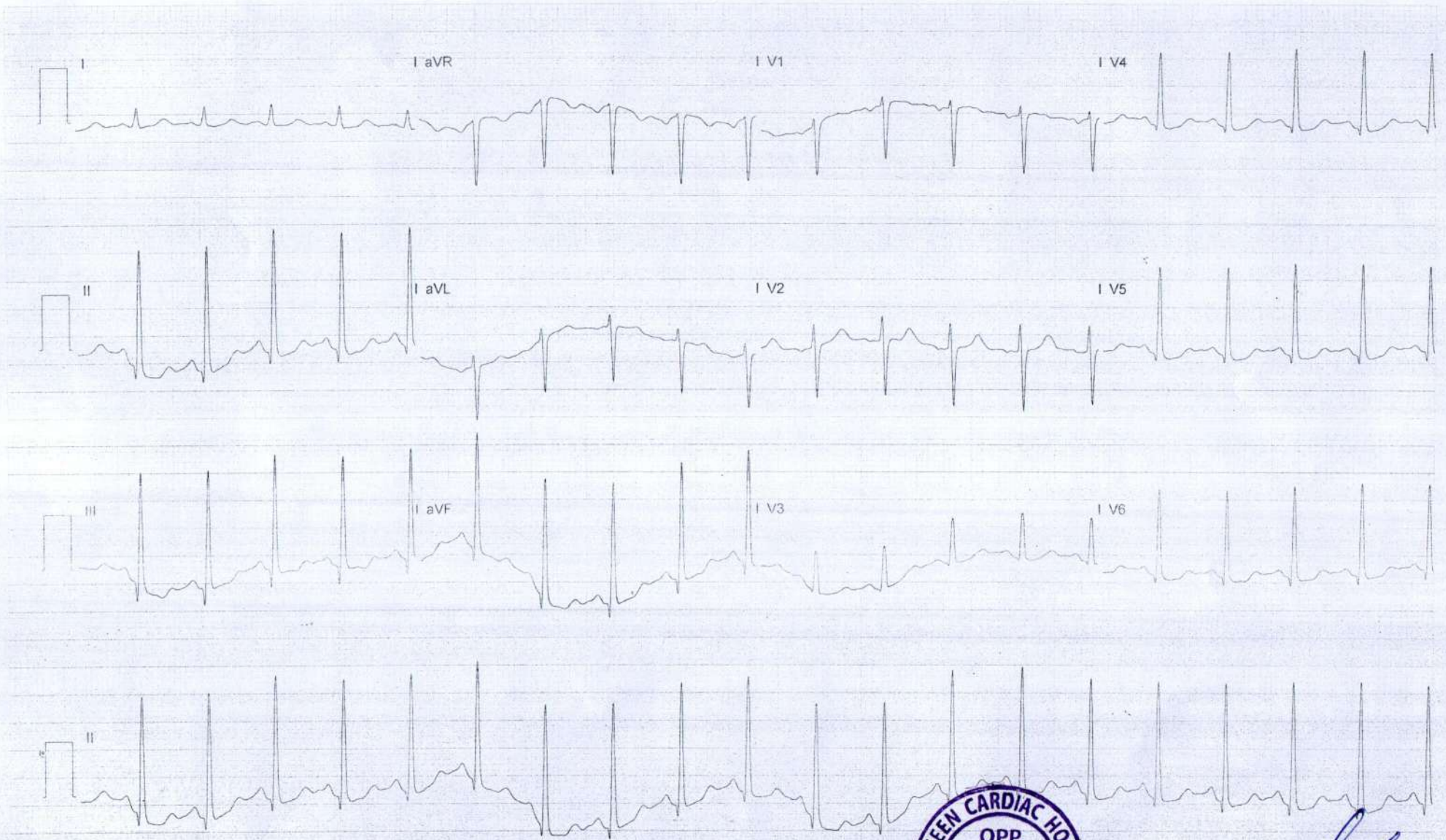

Auto Print



**DR. MOHIL NAGAD**  
M.D. Medicine, D.M. Cardiology  
Senior Consultant- Interventional Cardiology  
Reg. No. G- 22893  
YASHFEEN HOSPITAL, NAVSARI



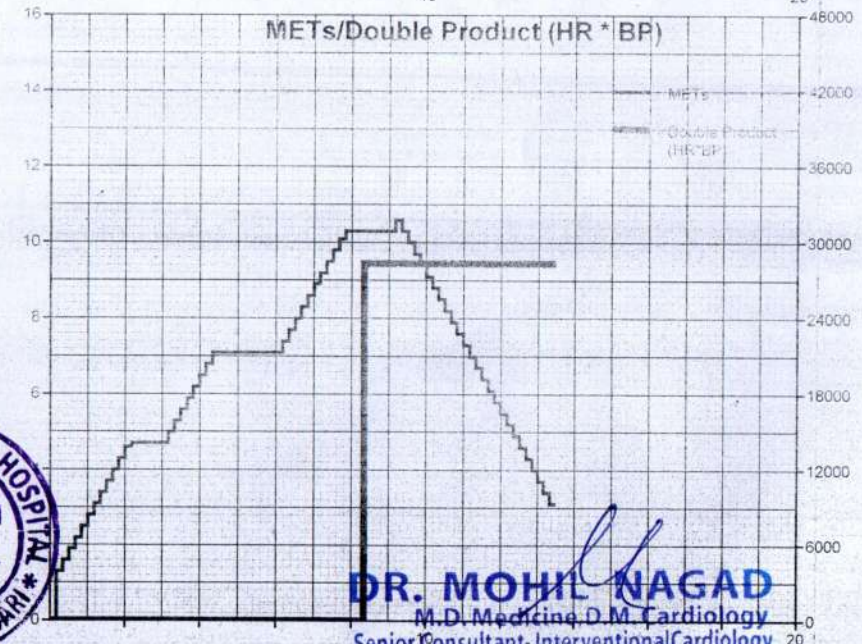
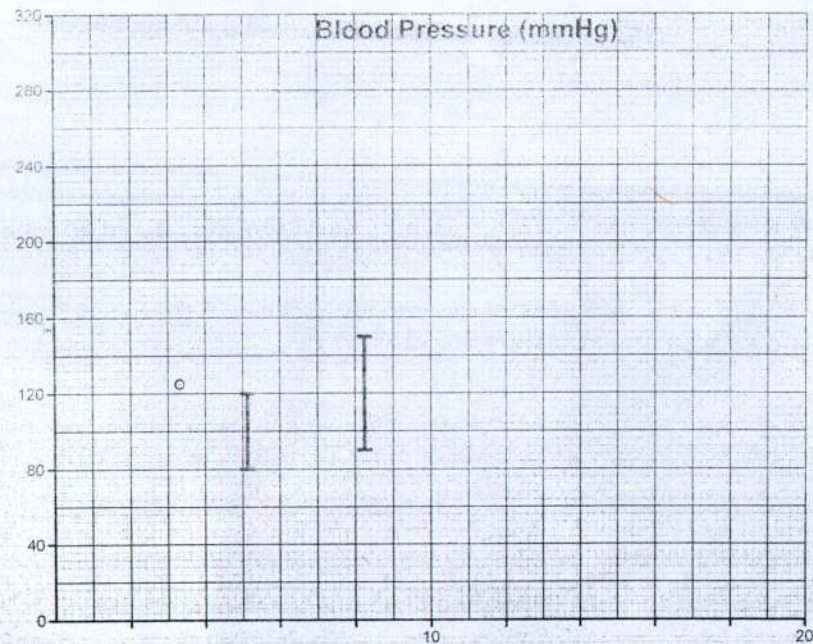
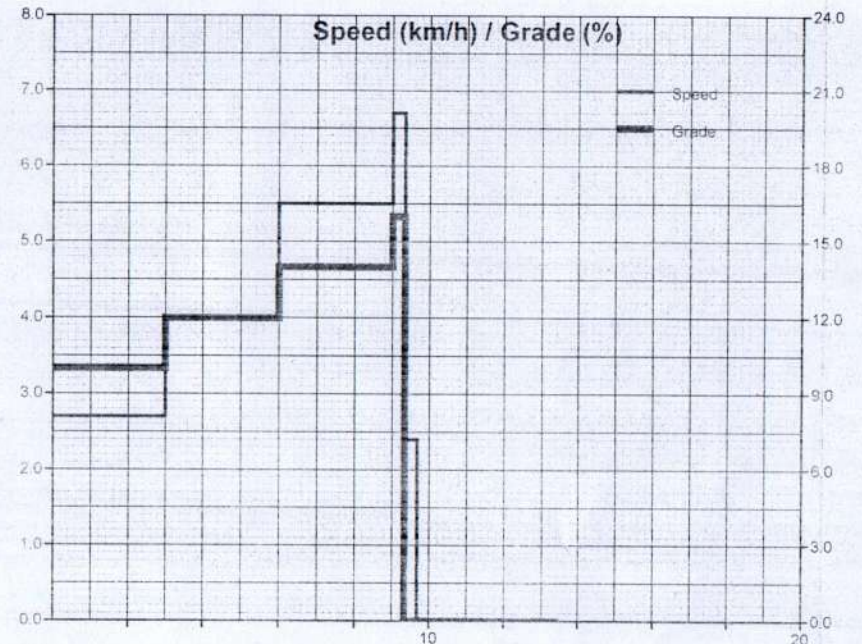
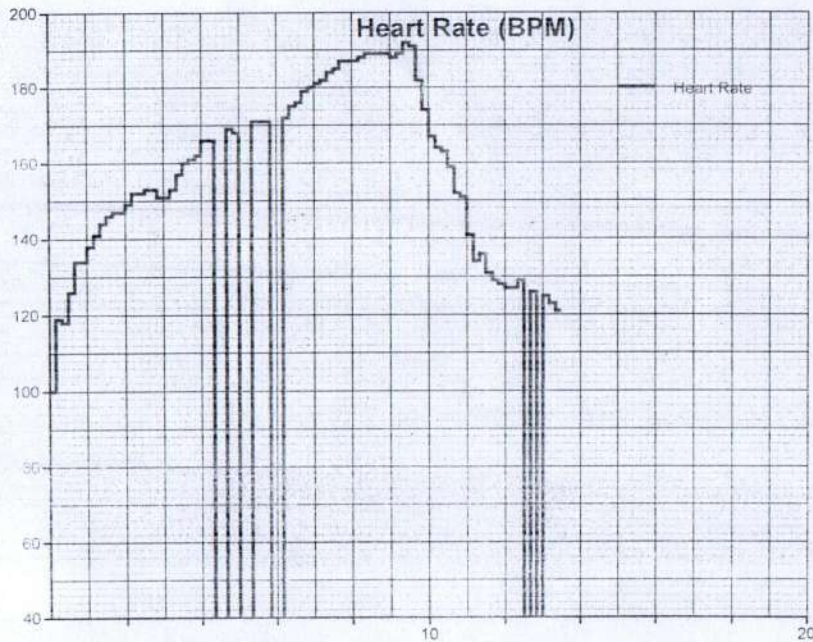

**DR. MOHIL NAGAD**  
M.D. Medicine, D.M. Cardiology  
Senior Consultant - Interventional Cardiology  
Reg. No. G- 22893  
YASHFEEN HOSPITAL, NAVSARI

ST measurement based on J+60ms (mm)

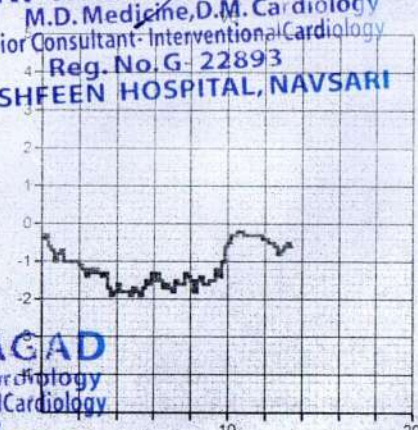
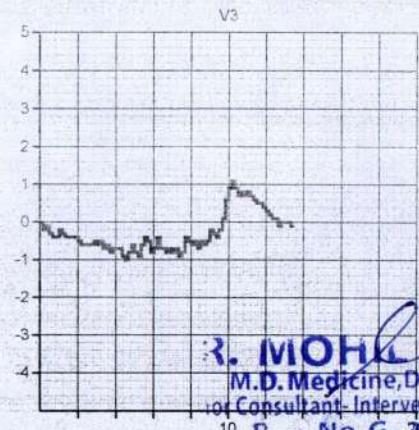
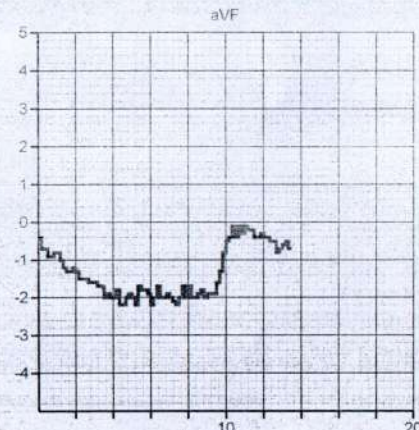
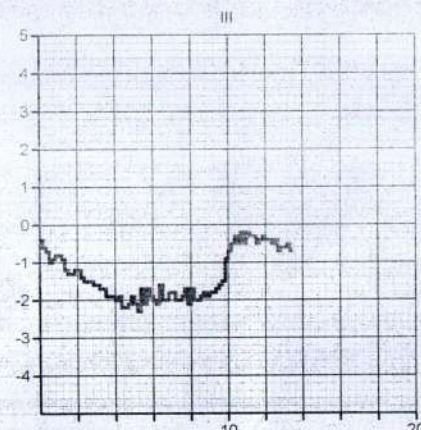
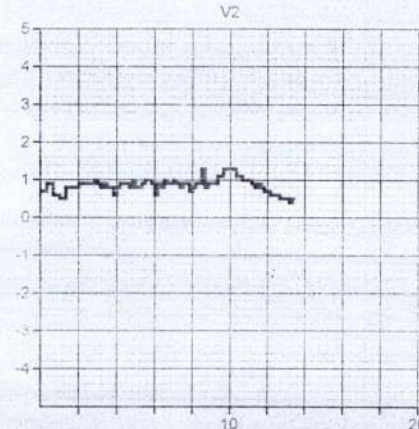
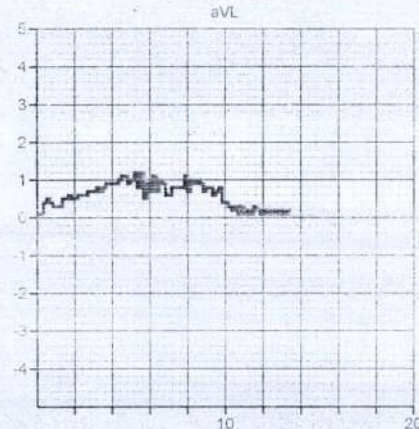
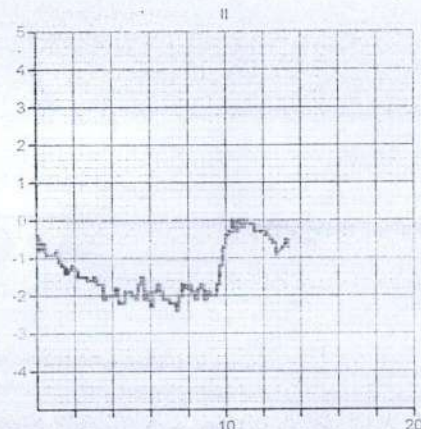
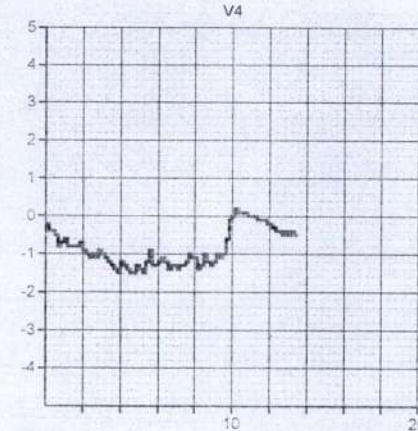
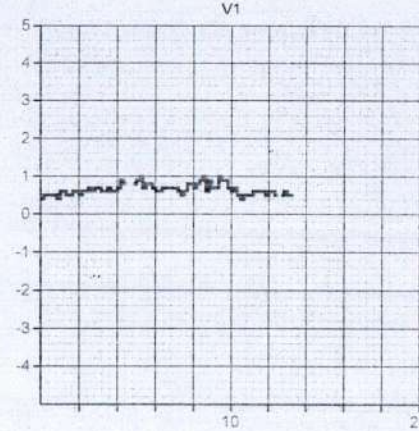
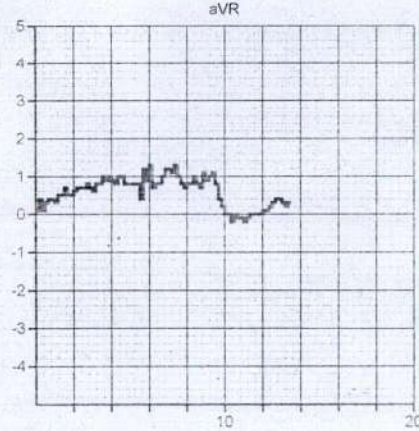
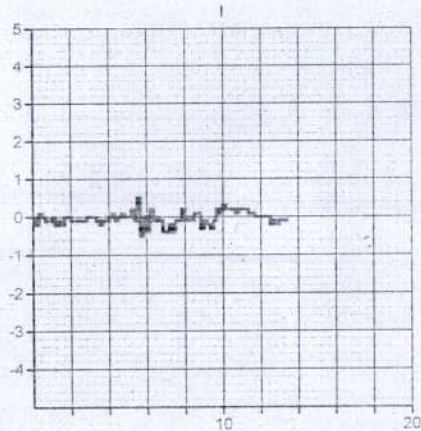

**DR. MOHIL NAGAD**  
M.D. Medicine, D.M. Cardiology  
Senior Consultant - Interventional Cardiology  
Reg. No. G- 22893  
YASHFEEN HOSPITAL, NAVSARI

**DR. MOHIL NAGAD**  
M.D. Medicine, D.M. Cardiology  
Senior Consultant - Interventional Cardiology  
Reg. No. G- 22893

YASHFEEN HOSPITAL, NAVSARI

ST measurement based on J+60ms (mV/s)

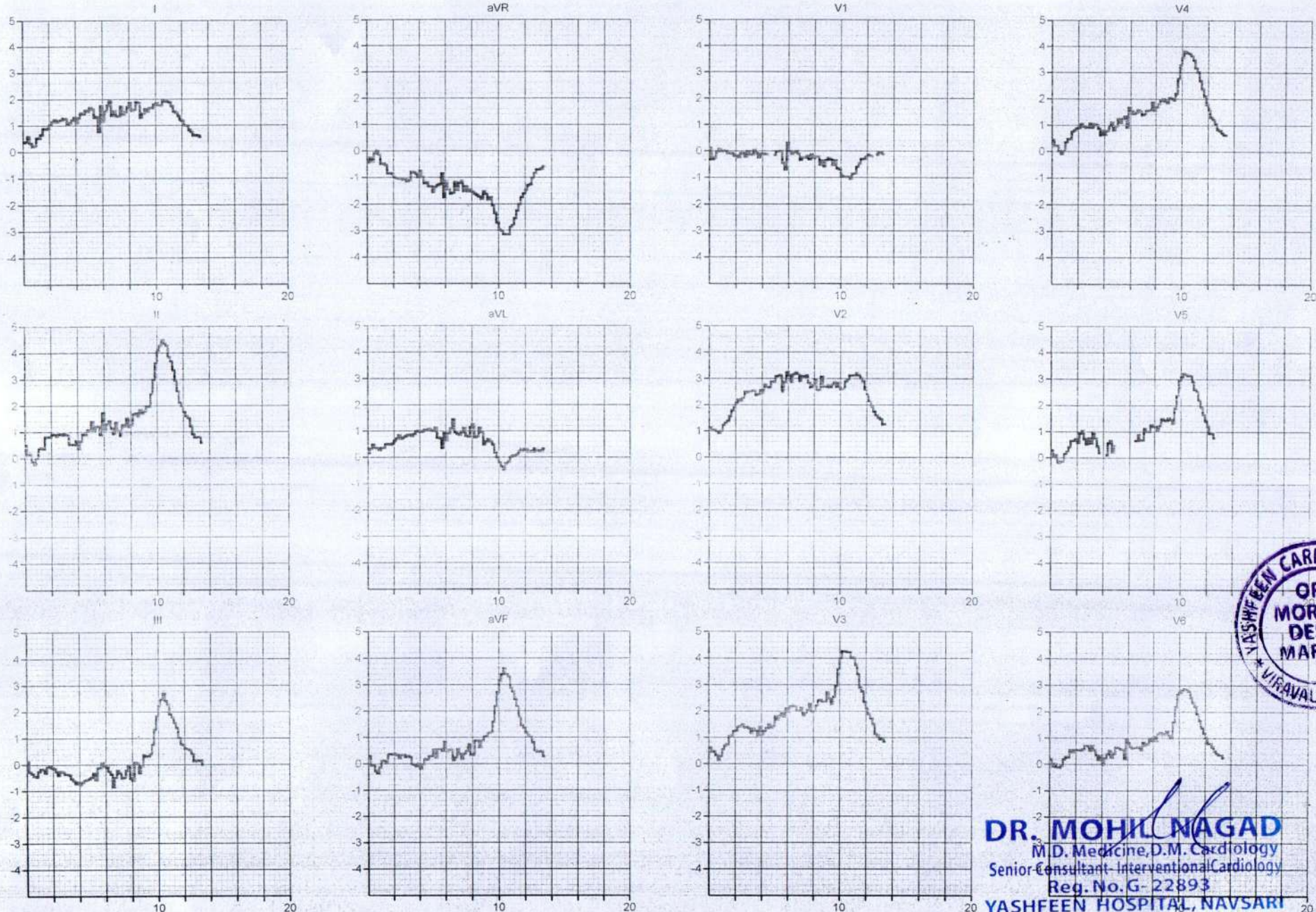

**DR. MOHIL NAGAD**  
M.D. Medicine, D.M. Cardiology  
Senior Consultant - Interventional Cardiology  
Reg. No. G-22893  
YASHFEEN HOSPITAL, NAVSARI

NIDHI PATEL  
CH 21037450  
Bruce

Exam Start: 12-02-2022 12:49:55  
Event Time: 12-02-2022 12:58:38  
Date of Birth:  
Gender: Female

07:20 EXER 5.5 km/h HR: 184  
01:20 STAGE 3 14 % BP: 120/80  
EXER 05:08

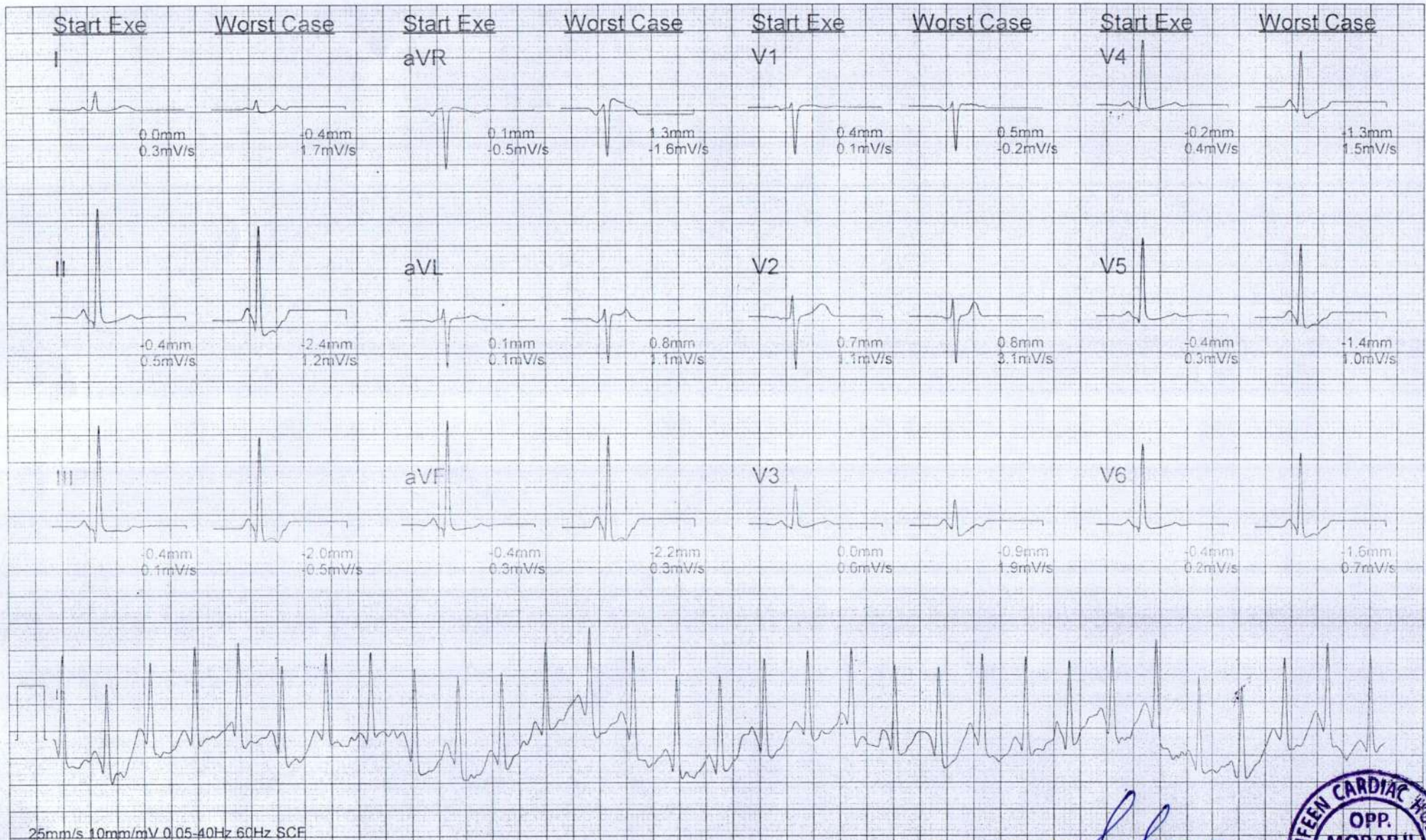

Worst Case Average

**DR. MOHIL NAGAD**  
M.D. Med., D.M. Cardiology  
Senior Consultant - Interventional Cardiology  
Reg. No. G- 22893  
YASHFEEN HOSPITAL, NAVSARI



BY MINUTE: ST measurement based on J+ 60 ms (mm)  
25mm/s 10mm/mV

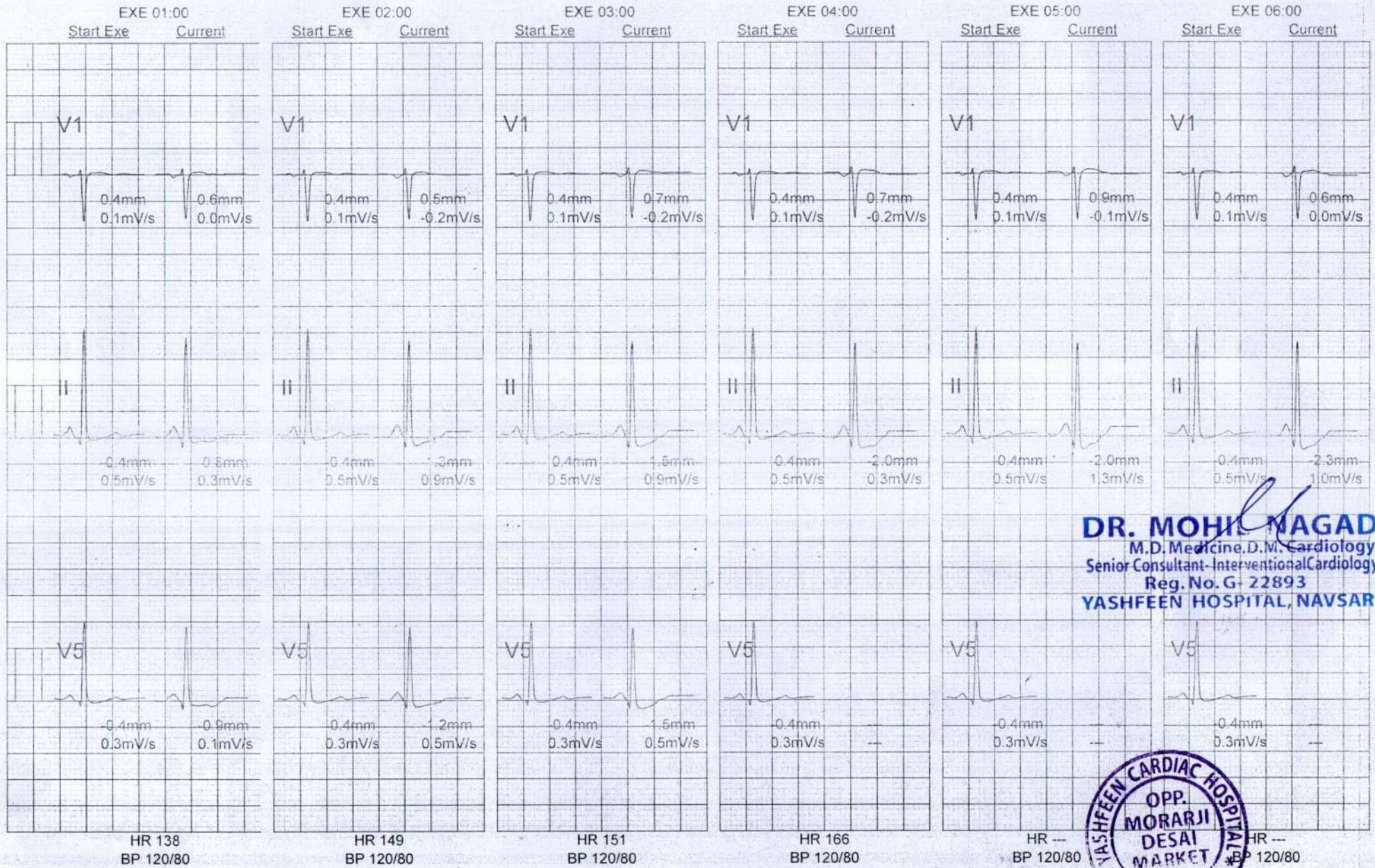

**DR. MOHIL NAGAD**  
M.D. Medicine, D.M. Cardiology  
Senior Consultant - Interventional Cardiology  
Reg. No. G- 22893  
YASHFEEN HOSPITAL, NAVSARI

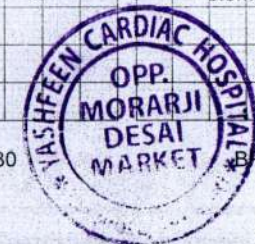

[...Average QRS By Minute continued]  
25mm/s 10mm/mV

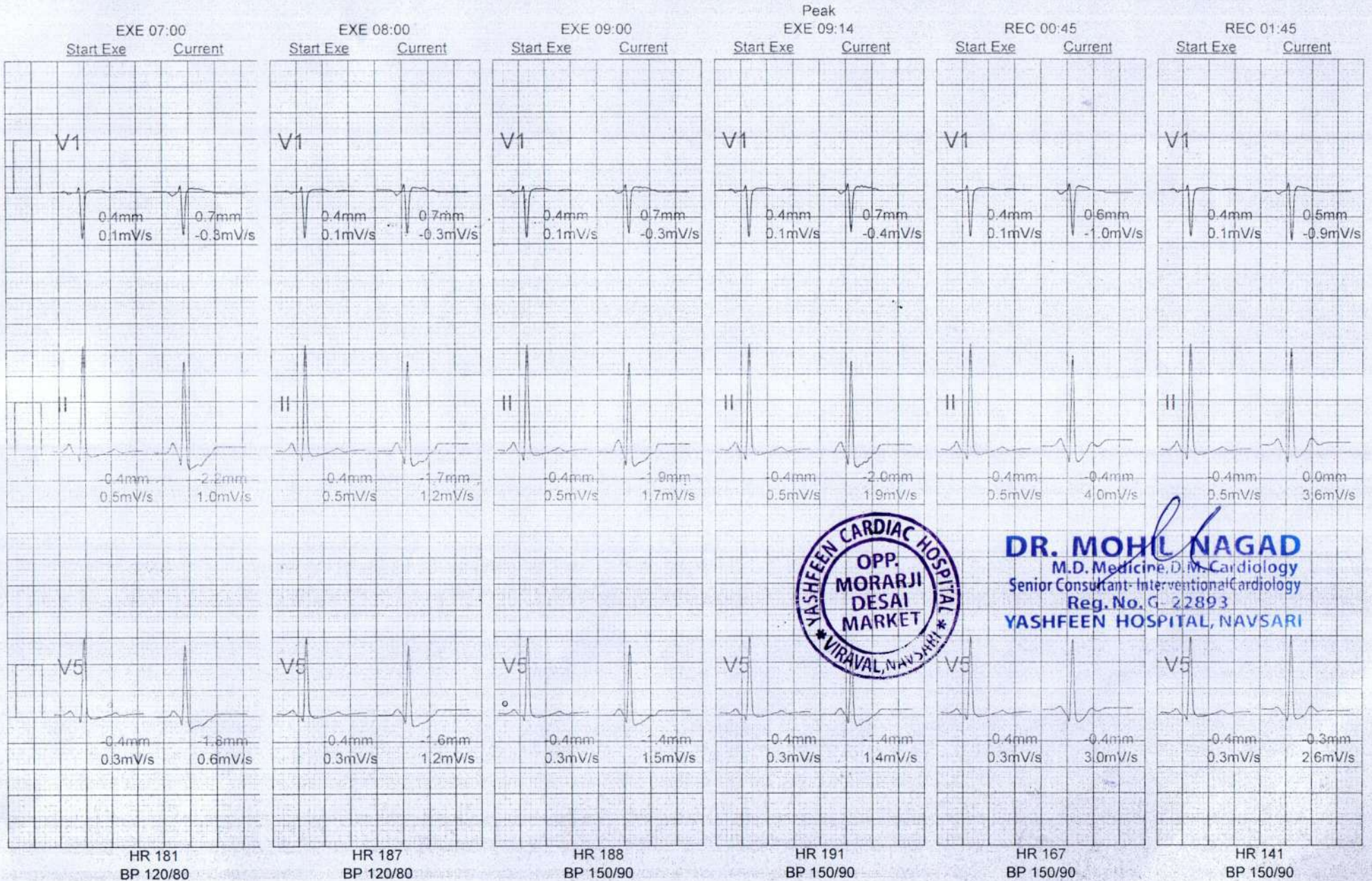

**DR. MOHL NAGAD**  
M.D. Medicine, D.M. Cardiology  
Senior Consultant - Interventional Cardiology  
Reg. No. G-22893  
YASHFEEN HOSPITAL, NAVSARI

[...Average QRS By Minute continued]  
25mm/s 10mm/mV

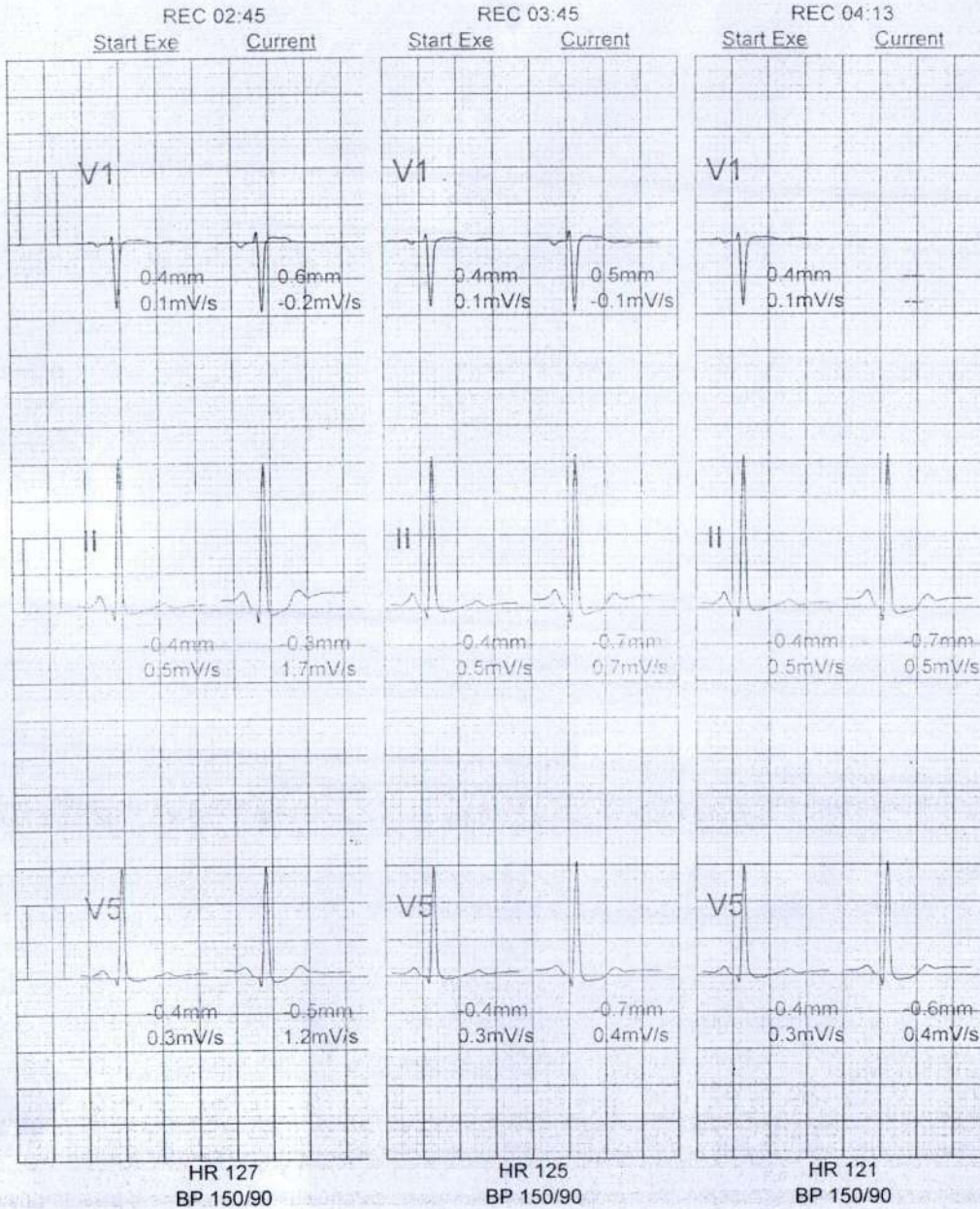

**DR. MOHIL NAGAD**  
M.D. Medicine, D.M. Cardiology  
Senior Consultant - Interventional Cardiology  
Reg. No. G- 22893  
YASHFEEN HOSPITAL, NAVSARI

**Summary**

Exercise Time: 09:14  
Leads with 100uV ST: II, III, aVR, aVL, aVF, V1, V2, V3, V4, V5, V6  
PVCs: 0

**Max Values**

Speed: 6.7 km/h HR: 192 BPM 100% of MPHR (191 bpm)  
Grade: 16 % SBP: 150/90 mmHg  
METs: 10.6 DBP: 150/90 mmHg  
HR\*BP: 28350 BPM \* mmHg  
ST/HR Index: 2.83 uV/bpm in II at 03:30

**Max ST**

ST elevation: 1.3 mm in V2 at 08:30  
ST depression: -2.4 mm in II at 07:20

**Max ST Changes**

ST elevation change: 1.3 mm in V3 at 10:10  
ST depression change: -1.8 mm in III at 05:10

**MINUTE SUMMARY**

ST measurement based on J+60ms



**DR. MOHIL NAGAD**  
M.D. Medicine, D.M. Cardiology  
Senior Consultant - Interventional Cardiology  
Reg. No. G- 22893  
YASHFEEN HOSPITAL, NAVSARI

		Speed	Grade	HR	BP	METs	HR*BP	ST LEVEL (mm)											
		(km/h)	(%)	(BPM)	(mmHg)			I	II	III	aVR	aVL	aVF	V1	V2	V3	V4	V5	V6
BP	PRE-X	0.0	0.0	-	120/80	-	-	-	-	-	-	-	-	-	-	-	-	-	-
Treadmill Started	PRE-X	1.6	0.0	97	-	-	-	0	-0.3	-0.4	0	0.2	-0.4	0.5	0.8	0	-0.2	-0.3	-0.4
	PRE-X	1.6	0.0	98	-	-	-	0	-0.4	-0.4	0.1	0.1	-0.4	0.4	0.7	0	-0.2	-0.4	-0.4
START EXE	EXE 00:00	2.7	10.0	100	-	-	-	0	-0.4	-0.4	0.1	0.1	-0.4	0.4	0.7	0	-0.2	-0.4	-0.4
	EXE 01:00	2.7	10.0	138	-	2.8	-	0	-0.8	-0.8	0.3	0.3	-0.8	0.6	0.5	-0.2	-0.6	-0.9	-0.7
	EXE 02:00	2.7	10.0	149	-	4.6	-	-0.1	-1.3	-1.2	0.6	0.5	-1.3	0.5	0.9	-0.5	-0.9	-1.2	-1.1
	EXE 03:00	4.0	12.0	151	-	4.7	-	0	-1.5	-1.6	0.6	0.7	-1.6	0.7	0.9	-0.6	-1	-1.5	-1.3
	EXE 04:00	4.0	12.0	166	-	6.5	-	0	-2	-2	0.9	0.9	-2	0.7	0.8	-0.7	-1.2	-	-1.6
	EXE 05:00	4.0	12.0	-	-	7.1	-	0	-2	-2.1	0.8	1	-2	0.9	0.8	-0.8	-1.4	-	-1.8
BP	EXE 05:08	4.0	12.0	-	120/80	7.1	-	0	-2	-2.1	0.8	1	-2	0.9	0.8	-0.8	-1.4	-	-1.8
	EXE 06:00	5.5	14.0	-	-	7.1	-	-0.4	-2.3	-2	1.3	0.7	-2.2	0.6	0.6	-0.7	-1.2	-	-1.5
	EXE 07:00	5.5	14.0	181	-	8.9	-	-0.4	-2.2	-1.8	1.2	0.6	-2	0.7	1	-0.8	-1.4	-1.8	-1.8
	EXE 08:00	5.5	14.0	187	-	10.3	-	-0.1	-1.7	-1.7	0.8	0.7	-1.7	0.7	0.8	-0.6	-1.1	-1.6	-1.5
BP	EXE 08:15	5.5	14.0	189	150/90	10.3	28350	0	-1.9	-2	0.8	1	-2	0.8	0.9	-0.5	-1.4	-1.8	-1.8
	EXE 09:00	6.7	16.0	188	-	10.3	-	-0.1	-1.9	-1.8	0.9	0.8	-1.9	0.7	0.9	-0.2	-1.2	-1.4	-1.5
Peak	EXE 09:14	6.7	16.0	191	-	10.6	-	-0.2	-2	-1.8	1	0.8	-1.9	0.7	0.9	-0.3	-1	-1.4	-1.5
Treadmill Stopped	REC 00:18	0.0	0.0	187	-	10.0	-	-0.1	-1.7	-1.6	0.8	0.7	-1.6	0.9	1.1	-0.2	-1	-1.4	-1.4
	REC 00:45	0.0	0.0	167	-	9.1	-	0.3	-0.4	-0.7	0	0.4	-0.5	0.6	1.3	0.9	0	-0.4	-0.5
	REC 01:45	0.0	0.0	141	-	7.3	-	0.2	0	-0.2	-0.2	0.1	-0.1	0.5	1	0.8	0	-0.3	-0.3
	REC 02:45	0.0	0.0	127	-	5.5	-	0	-0.3	-0.4	0.1	0.2	-0.4	0.6	0.7	0.3	-0.2	-0.5	-0.4
	REC 03:45	0.0	0.0	125	-	3.7	-	-0.1	-0.7	-0.6	0.3	0.2	-0.6	0.5	0.5	0	-0.5	-0.7	-0.6
END REC	REC 04:13	0.0	0.0	121	-	3.1	-	-0.1	-0.7	-0.7	0.3	0.2	-0.7	-	0.5	-0.1	-0.5	-0.6	-0.6