

1

40

भारत सरकार  
GOVERNMENT OF INDIA



रॉहित अग्रवाल  
Rohit Aggarwal  
जन्म तिथि/DOB: 23/04/1983  
पुरुष/ MALE  
Mobile No: 9871217230  
**3276 9910 2092**  
VID : 9122 6062 0098 6765

मेरा आधार, मेरी पहचान

*only for migration  
purpose checked*

*Devit  
12/05/2023*

भारतीय विमान उद्योग  
Bharatiya Viman Udyog  
Authority of India

पता:  
सुरेन्द्र अग्रवाल, बी-278/10, ब्लॉक न-11, अशोक-नगर  
शहदारा, मंडली, उत्तर पूर्वी दिल्ली,  
दिल्ली - 110093

Address :  
C/O Surendra Aggarwal, B-278/10, Street  
No- 11, Ashok-Nagar Shahdara, Mandoli,  
North East Delhi,  
Delhi - 110093

**3276 9910 2092**  
VID : 9122 6062 0098 6765

1947 | help@uidai.gov.in | www.uidai.gov.in

*only for hospital  
purpose checked*

**MALIK RADIX HEALTH CARE PVT. LTD.**  
C-217, C-218, Nirman Vihar,  
Delhi-110092  
Ph.: 011-49287458, 011-81381379  
Regd. No. 607

# MALIK RADIX HEALTHCARE PVT LTD

UNI-EMC-217218 NIRMAN VIHAR VIKAS MARG  
DELHI 110092

ROHIT AGGARWAL  
LD : 2998

AGE/SEX : 40 Yr/M  
HT/WT : /  
DATE : 12-03-2024 09:10:04 AM  
REF BY : Dr

MACHINE INTERPRETATION : Normal ECG.

RATE : 77 bpm  
BP : N/A  
P Axis : 83 deg  
QRS Axis : 62 deg  
T Axis : 62 deg

P Duration : 79 ms  
PR Duration : 115 ms  
QRS Duration : 79 ms  
QT Interval : 323 ms  
QTc Interval : 351 ms

Linked Median  
Speed : 25 mm/s  
Sensitivity : 10 mm/mV

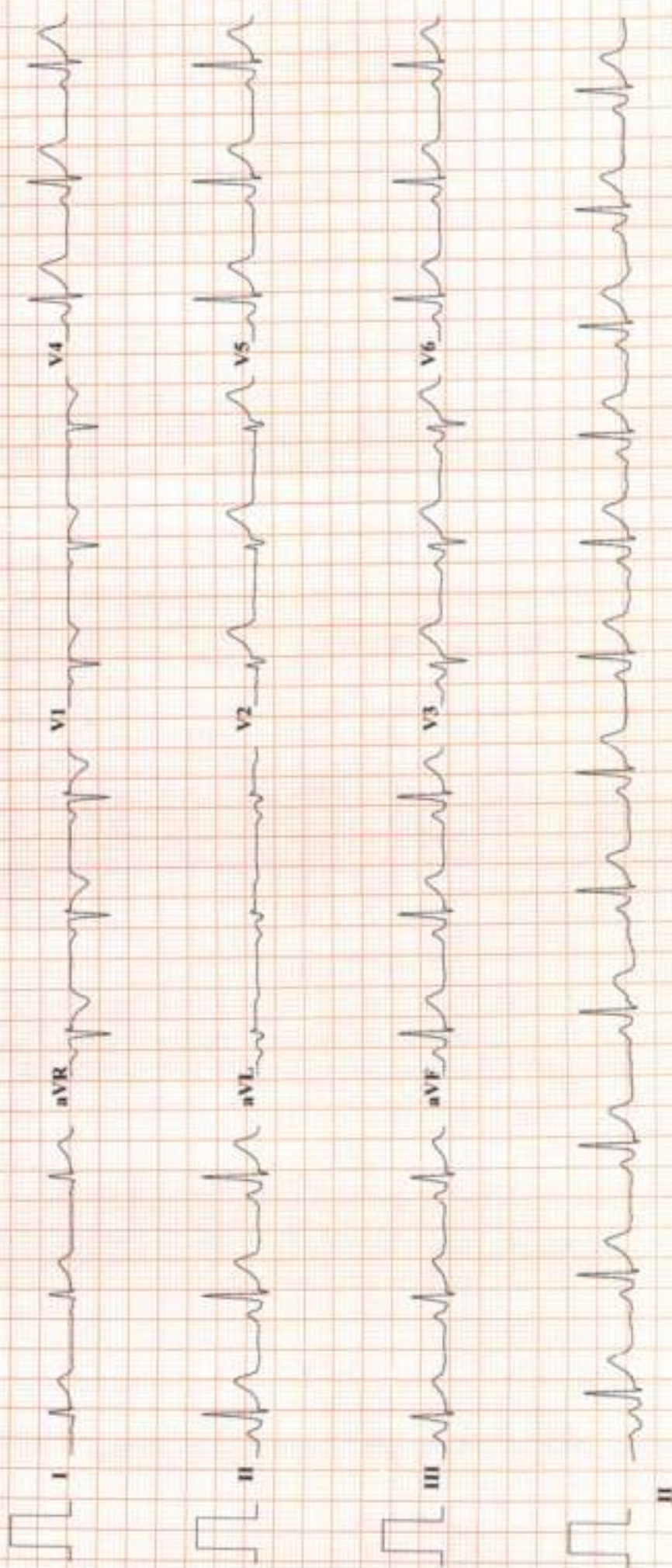

Imp :- Normal ECG.

*[Signature]*  
Dr. SHEKH MOZTA AHMED  
M.D. "Physician"  
PGDCC

Dr.



**RADIX MALIK HOSPITAL**  
**RADIX MALIK HOSPITAL**  
**NIRMAN VIHAR DELHI 110092**

**TREADMILL TEST REPORT**

**ROHIT AGGARWAL**  
 ID : 2501  
 DATE : 12-03-2024  
 AGE/SEX : 40 / M  
 HT/WT : 0 / 0  
 REF. BY :

PROTOCOL : Bruce  
 HISTORY :  
 INDICATION :  
 MEDICATION :

PHASE	TOTAL TIME	STAGE TIME	SPEED Km/Hr	GRADE %	H.R. bpm	B.P. mmHg	RPP x100	ST LEVEL (MM)		METS
								V1	V5	
SUPINE										
STANJING					71	110 / 70	78	1.4	-0.4	1.5
HYPERTENT					72	110 / 70	79	1.5	-0.4	1.1
Stage 1	0:18		2.7	10	70	110 / 70	77	1.3	-0.4	1.2
Stage 2	2:55		4	12	104	114 / 70	118	1.8	-0.5	1.9
Stage 3	5:55		5.4	14	118	118 / 70	139	1.3	-0.5	1.1
Stage 4	8:55		6.7	16	135	124 / 74	167	1	0	1.1
PR-EXERCISE	11:55		8	18	157	130 / 76	204	1	-0.4	1
RECOVERY	12:17	0:7			163	134 / 80	218	0.8	-0.4	0.8
RECOVERY	15:14	2:55			95	134 / 70	127	0.8	-0.2	0.7
RECOVERY	18:14	5:55			93	130 / 70	120	0.6	-0.2	0.7

**RESULTS**

EXERCISE DURATION : 12:7  
 MAX HEART RATE : 163 bpm 90 % of target heart rate 180 bpm  
 MAX BLOOD PRESSURE : 134 / 80 mm Hg  
 REASON OF TERMINATION : **THR Achieved.**

BP RESPONSE : **None**  
 ARRYTHMIA : **None**  
 H.R. RESPONSE : **None**  
 IMPRESSIONS : **THIT is Negative for Provocable myocardial Ischemia.**

MAX WORK LOAD : 14.23 METS

**Dr. SHEIKH LAZIR AHMED**  
 M.D. Physician  
 PGDCC  
 DMC-48499

Technician :



















# RADIX MALIK HOSPITAL

ROHIT AGGARWAL

I.D. 2501

Age 40/M

Date 12-03-2024

ST @ 10mm/mV

80ms PostJ

LINKED MEDIAN

Bruce

Stage 2

TOTAL TIME 5:55

PHASE TIME 2:55

RATE 118bpm

B.P. 118/70



II



# RADIX MALIK HOSPITAL

ROHIT AGGARWAL

I.D. 2501

Age 40/M

Date 12-03-2024

Bruce

Stage 3

TOTAL TIME 8:55

PHASE TIME 2:55

ST @ 10mm/mV

80ms PostJ

Speed 5.4 km/hr

SLOPE 14 #

LINKED MEDIAN

RATE 135bpm

B.P. 124/74





# RADIX MALIK HOSPITAL

ST @ 10mm/mV  
80ms PostJ

Bruce  
Stage 4

RATE 157bpm  
B.P. 130/76

LINKED MEDIAN

TOTAL TIME 11:55  
PHASE TIME 2:55

ROHIT AGGARWAL

I.D. 2501

Age 40/M

Date 12-03-2024

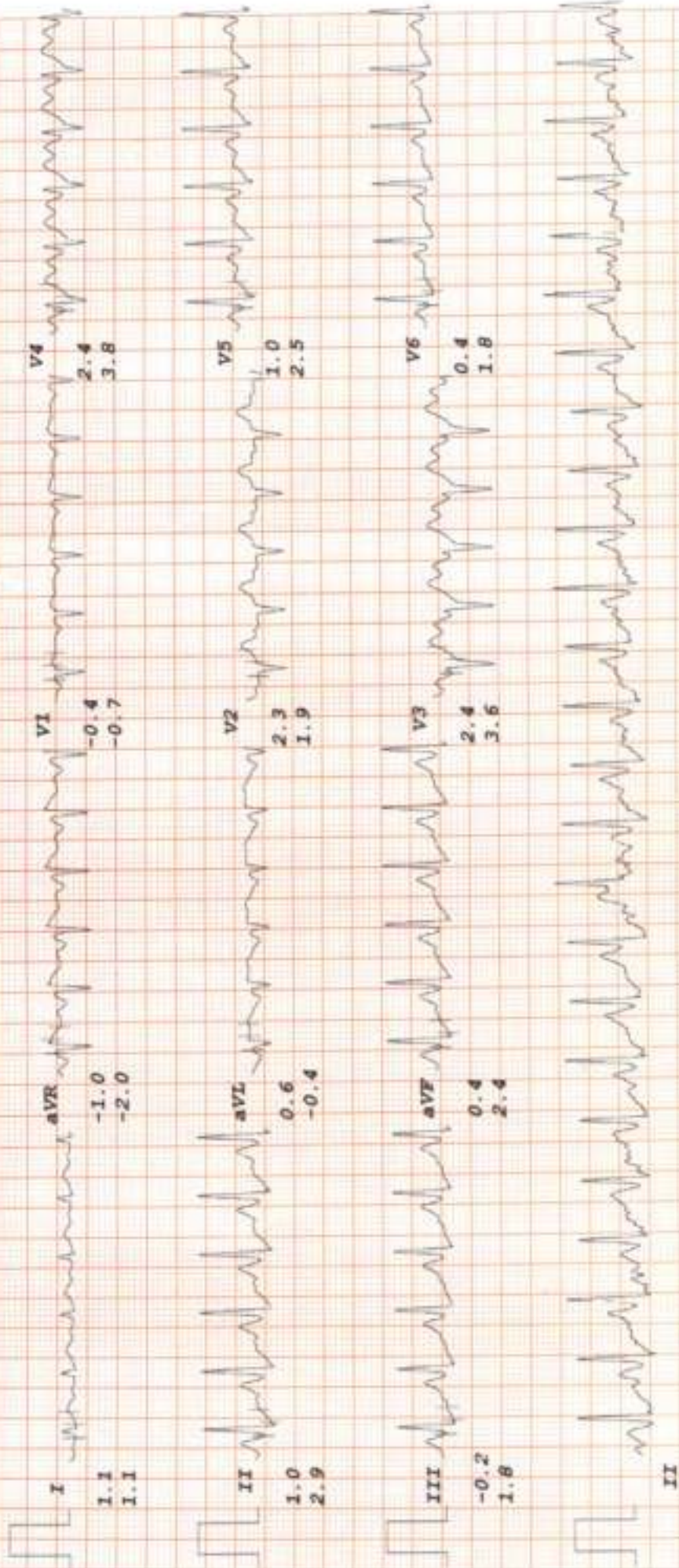

















**CONSULTANTS ON PANEL**

**PAEDIATRICS**

Dr. Ravi Malik (MBBS, MD)  
Dr. Hemlata Prasad (MBBS, MD, FNB)  
Dr. Ritu Jain (MBBS, MD)

**GYNAECOLOGY**

Dr. Renu Malik (MBBS, MD)  
Dr. Meera Malhotra (MBBS, MD)  
Dr. Rajni (MBBS, MD)  
Dr. Manju Gupta (MBBS, MD)  
Dr. Vanshi Saini (MBBS, DGO)  
Dr. Pooja Anand (MBBS, MD)

**DENTAL**

Dr. Shrutika Malik (BDS, MDS)  
Dr. Annu Saini (BDS, MDS)  
Dr. Rachal Thakral (BDS, MDS)  
Dr. Mohit Mangla (BDS, MDS)  
Dr. Tarun Mittal (BDS, MDS)  
Dr. Geetika Sharma (BDS)  
Dr. Divya Verma (BDS)

**CHILD GASTROENTEROLOGY**

Dr. S. K. Mittal (MBBS, MD)

**MEDICINE**

Dr. A. S. Taneja (MBBS, MD)  
Dr. Sunny Upad (MBBS, MD)  
Dr. Surendra Rajpal (MBBS, MD)

**RESPIRATORY MEDICINE PULMONOLOGY**

Dr. Ashwini Chandra (MBBS, DNB)

**LAPAROSCOPIC SURGERY**

Dr. Ravi Jain (MBBS, MD)  
Dr. Deepak Saran (MBBS, MD)  
Dr. Pradeep Saini (MBBS, MD)  
Dr. V. S. Garg (MBBS, MD)

**ORTHOPAEDICS**

Dr. Vikas Shrivastava (MBBS, MS, DOrtho, DNB)  
Dr. Pradeep Aggarwal (MBBS, MS, DOrtho)  
Dr. KD Tawal (MBBS, MS, DOrtho)  
Dr. Deepak Kumar Anand (MBBS, MS, DOrtho)

**EYE/OPTHALMOLOGY**

Dr. Nishi Gupta (MBBS, MS, DNB, PGDAR)  
Dr. Harmanjoti Singh Puri (MBBS, MD)

**ENT**

Dr. Shweta Kumar Talwar (MBBS, MD)  
Dr. Pradeep Sharma (MBBS, MD)  
Dr. Ashish Singh (MBBS, MD)  
Dr. A. K. Lathi (MBBS, MD)

**RADIOLOGY/ULTRASOUND**

Dr. K. K. Sinha (MBBS, DNB)  
Dr. T. K. Verma (MBBS, MD)  
Dr. Rajesh Malhotra (MBBS, MD)  
Dr. Ashish Taneja (MBBS, MD)

**PATHOLOGY**

Dr. Neema Dabrya (MBBS, MD, FRCR)  
Dr. Meenu Aggarwal (MBBS, MD, FRCR)

**ANAESTHESIA**

Dr. Rajesh Dhall (MBBS, MD)  
Dr. Rajesh Arora (MBBS, MD)  
Dr. R. K. Anand (MBBS, MD)  
Dr. Swarnjit Garg (MBBS, MD)

**DERMATOLOGY**

Dr. Nikhita Jha (MBBS, MD)

**PLASTIC & COSMETIC SURGERY**

Dr. Anshu Jain (MBBS, MS, MCh)

**PAEDIATRIC SURGERY**

Dr. Dharmendra Singh (MBBS, MS, MCh)  
Dr. Satish Aggarwal (MBBS, MS, MCh)

**PAEDIATRIC NEPHROLOGY**

Dr. A. S. Vasudeva (MD, Dip. in Paed.)

**NEPHROLOGY**

Dr. Javed (MBBS, MD, Nephro)

**CARDIOLOGY**

Dr. Nishant Tyagi (MBBS, MD)

**NEUROLOGY**

Dr. Anil Bhatia (MBBS, MD)

**GASTROENTEROLOGY**

Dr. Deepak Lather (MBBS, MD)  
Dr. Nareesh Aggarwal (MBBS, MD)  
Dr. Ashish Goyal (MBBS, MD)  
Dr. Ankur Singhal (MBBS, MD)

**UROLOGY**

Dr. Nishi Sharma (MBBS, MCh)  
Dr. Ankur Singhal (MBBS, MD)

**PSYCHIATRY**

Dr. Mohini Sharma (MBBS, MD)

**PHYSIOTHERAPY**

Dr. Kirti Deyvishi  
Dr. Ravi Kumar

**NUTRITIONIST**

Dr. Deepika Kothli  
Dr. Sakshi Rana

**CLINICAL PSYCHOLOGIST**

Dr. Tanika Singh

## Dr. Shrutika Malik

BDS, MDS (Endodontics)

(+91-9899561092)

**Timings : 10:00 am. to 2:00 pm.  
6:00 pm. to 8:30 pm.**

**CLINICAL EXAMINATION:-**

1. TMJ:-

*Routine Checkup*

2. DENTAL STATUS:

*M.H. - - NOT Relevant*

- a. Caries Teeth :
- b. Fracture Teeth :
- c. Root Stumps :
- d. Gingivitis :
- e. Periodontitis :
- f. Impacted Teeth :
- g. Malaligned Teeth :

*0/E*

*Calculus ++*

*Stains ++*

*Missing*

--

*6*

3. ORAL LESIONS:-

*Adv.*

4. DIAGNOSIS:-

*- OPG*

*- Oral prophylaxis*

5. TREATMENT PLANNING:

*- P-RIT*

6. FOLLOW UP:-

*1  
Gently*

Referral To Other Consultant: Yes/ No

If Yes, please mention the Name: .....

Doctor's Signature .....

**Facilities Available :**

- \* MULTI-SPECIALITY HOSPITAL \* MODULAR FULLY EQUIPPED OT \* NURSERY \* LAPROSCOPIC SURGERY
- \* 24X7 EMERGENCY \* OPG \* DENTAL \* 24X7 DIAGNOSTICS \* LABOUR ROOM \* ECHO \* EEG \* DIGITAL X-RAY \* CT SCAN
- \* ECG \* ULTRASOUND \* RICU/ICU \* ALL SPECIALITY OPD \* PLASTIC & COSMETIC SURGERY \* DIALYSIS \* PHARMACY





**Malik Radix Healthcare**  
 C/217, C/218, Vikas Marg, Nirman Vihar, New Delhi-110092  
 A Unit of Malik Radix Healthcare  
 Toll Free - 1800-120-5457  
 Whatsapp No. - 9811550650  
 E-mail: info@radixhealthcare.org  
 Website: www.radixhealthcare.org



Name - Mr. Rohit Aggarwal  
 Age - 40 yrs / Male

Pre - Insurance 12/03/2024

Re 6/9 ~~2/3~~  
 6/9 ~~2/3~~

routine Eye checkup

Mean L N6  
 N20

Colour N/C

Adm

6/9 Hy Pearl . . .

Fix 15d (R)

Nd

**Facilities Available**

- Multispeciality Hospital - 24 Hours Emergency - X-Ray/ ECG/ Ultrasound/ CT Scan - Dental - Full Theatre  
 - Fully Functional Lab - 24/7 Casualty/ ICU-Nursery 24/7 Pharmacy - Labour Room - All Speciality OPD - Laproscopic Surgery -  
 ECHO - Plastic Surgery

**Dr. Nidhi Gupta**  
 MBBS, MS, DNB  
 Casualty Ophthalmologist  
 Malik Radix Healthcare Pvt. Ltd. Theatre  
 DMC No. 121661





**LAB REPORT**

Reg. Date	12/03/2024	Patient Id	2403120002	DOB	
Name	MR. ROHIT AGGARWAL	Gender	M	Perm. ID	
Age	40 Yrs.	Panel	MEDIWHEEL	Reported	12/03/2024 16:23:25
Ref. By	MEDIWHEEL				

Test Name	Result	Units	Ref. Range
<b>ANNUAL PLUS ABOVE 50 M</b>			

**HAEMATOLOGY**

**COMPLETE HAEMOGRAM**

HAEMOGLOBIN (HB%)	16.1	gm/dl	13 - 18
TOTAL LEUCOCYTE COUNT (TLC)	7,000	/cumm	4000 - 11000
<b>DIFFERENTIAL LEUCOCYTE COUNT (DLC)</b>			
NEUTROPHIL	43	%	40 - 80
LYMPHOCYTE	45	%	28 - 55
MONOCYTE	07	%	02 - 10
EOSINOPHIL	05	%	01 - 06
BASOPHIL	00	%	0 - 0
ESR (WESTEGREN'S METHOD)	10	mm/1st hr.	0 - 10
R B C COUNT	5.26	Millions/cmm	4.247 - 5.4
P.C.V / HAEMATOCRIT	48.6	%	40 - 54
M C V	92.4	fL	80 - 100
M C H	30.6	Picogram	27.0 - 31.0
M C H C	33.1	gm/dl	33 - 37
PLATELET COUNT	2.33	Lakh/cu mm	1.50 - 4.50

Urine Routine Examination

**PHYSICAL EXAMINATION**

QUANTITY	30	ml.	
COLOUR	Pale Yellow		Pale Yellow
TRANSPARENCY	Clear		
SPECIFIC GRAVITY	1.025		
PH	6.0		

Checked by : \_\_\_\_\_  
Page 1 Contd...2

If test results are alarming or unexpected, patient is advised to contact the laboratory immediately for possible remedial action.

**Facilities Available**

- Multispeciality Hospital - 24 Hours Emergency - X-Ray/ ECG/ Ultrasound/ CT Scan - Dental- Fully Equipped Operation Theatre  
- Fully Functional Lab - 24/7 Casualty/ ICU-Nursery 24/7 Pharmacy - Labour Room - All Speciality OPD - Laproscopic Surgery -  
ECHO - Plastic Surgery





## LAB REPORT

Reg. Date	12/03/2024	Patient Id	2403120002	DOB.	
Name	MR. ROHIT AGGARWAL	Gender	M	Perm. ID	
Age	40 Yrs.	Panel	MEDIWHEEL	Reported	12/03/2024 16:23:25
Ref. By	MEDIWHEEL				

Test Name	Result	Units	Ref. Range
<b>CHEMICAL EXAMINATION</b>			
ALBUMIN	Nil		
SUGAR	Nil		
<b>MICROSCOPIC EXAMINATION</b>			
PUS CELLS	2-3	/HPF	
RBC'S	Nil	/HPF	
CASTS	Nil		
CRYSTALS	NIL		
EPITHELIAL CELLS	1-2	/HPF	
BACTERIA	Nil		
OTHERS	Nil		
BLOOD GROUP ABO	" B "		
RH TYPING	Positive		
BLOOD SUGAR FASTING	86.12	mg/dl	70 - 100
BLOOD SUGAR PP	96.90	mg/dl	90 - 140
<b><u>THYROID PROFILE</u></b>			
Free T3 ELISA	2.99	ng/ml	02 - 04
Free T4 ELISA	1.13	ug/dl	0.8 - 2.7
TSH Serum/ELISA	3.420	uIU/ml	0.25 - 5.50 uIU/ml

**Interpretation****Clinical Use**

- Diagnose Hypothyroidism and Hyperthyroidism

Checked by : \_\_\_\_\_

Page 2 Contd..3

If test results are alarming or unexpected, patient is advised to contact the laboratory immediately for possible remedial action.

**Facilities Available**

- Multispeciality Hospital - 24 Hours Emergency - X-Ray/ ECG/ Ultrasound/ CT Scan - Dental- Fully Equipped Operation Theatre  
- Fully Functional Lab - 24/7 Casualty/ ICU-Nursery 24/7 Pharmacy - Labour Room - All Speciality OPD - Laproscopic Surgery -  
ECHO - Plastic Surgery





**LAB REPORT**

Reg. Date	12/03/2024	Patient Id	2403120002	DOB.	
Name	MR. ROHIT AGGARWAL	Gender	M	Perm. ID	
Age	40 Yrs.	Panel	MEDIWHEEL	Reported	12/03/2024 16:23:25
Ref. By	MEDIWHEEL				

Test Name	Result	Units	Ref. Range
-----------	--------	-------	------------

- Monitor T4 replacement or T4 suppressive Therapy
- Quantify TSH levels in the subnormal range

Increased Levels : Primary Hypothyroidism Subclinical Hypothyroidism. TSH dependent. Thyroid Hormone Resistance.

Decreased Levels : Grave's Disease, Autonomous Thyroid Hormone Secretion. TSH Deficiency

**LIPID PROFILE**

TOTAL CHOLESTEROL	214.10	mg/dL	130.0 - 200.0 (<200)
TRIGLYCERIDES	123.00	mg/dL	80.5 - 150.0 (<150)
H D L CHOLESTEROL DIRECT	49.52	mg/dL	35.0 - 60.0 (<40->59)
V L D L	24.6	mg/dL	4.0 - 30. (23-45)
L D L CHOLESTEROL	140.0	mg/dL	50.0 - 150.0 (50-150)
TOTAL CHOLESTEROL / HDL RATIO	4.3		3.3 - 5.1
LDL / HDL CHOLESTEROL RATIO	2.8		1.5 - 3.5
SERUM URIC ACID	5.84	mg/dl	3.4 - 7.0
BLOOD UREA NITROGEN (BUN)	9.25	mg/dl	6.0 - 21.0
SERUM CREATININE	2.00	mg/dl	0.7 - 1.4
BUN/CREAT RATIO	4.6	mg/dl	

**LIVER FUNCTION TEST (LFT)**

BILIRUBIN TOTAL	1.00	mg/dl	0.2 - 1.2
CONJUGATED (D. BILIRUBIN)	0.21	mg/dl	0.00 - 0.3
UNCONJUGATED (I.D. BILIRUBIN)	0.79	mg/dl	0.2 - 0.9

Checked by : \_\_\_\_\_  
Page 3 Contd...4

If test results are alarming or unexpected, patient is advised to contact the laboratory immediately for possible remedial action.

**Facilities Available**

- Multispeciality Hospital - 24 Hours Emergency - X-Ray/ ECG/ Ultrasound/ CT Scan - Dental- Fully Equipped Operation Theatre - Fully Functional Lab - 24/7 Casuality/ ICU-Nursery 24/7 Pharmacy - Labour Room - All Speciality OPD - Laproscopic Surgery - ECHO - Plastic Surgery





## LAB REPORT

Reg. Date	12/03/2024	Patient Id	2403120002	DOB:
Name	MR. ROHIT AGGARWAL	Gender	M	Perm. ID
Age	40 Yrs.	Panel	MEDIWHEEL	Reported
Ref. By	MEDIWHEEL			12/03/2024 16:23:25

Test Name	Result	Units	Ref. Range
SGOT / AST	22.90	IU/L	0 - 35
SGPT / ALT	24.1	IU/L	0 - 35
ALKALINE PHOSPHATASE	132.90	U/L	64 - 306
TOTAL PROTEIN	8.96	gm/dl	6.0 - 8.3
ALBUMIN	4.16	gm/dl	3.2 - 5.0
GLOBULIN	4.80	gm/dl	2.5 - 5.6
A/G RATIO	0.87		0.9 - 2.0
GAMMA GT	20.14	IU/L	0.0 - 45.0
TOTAL PSA <small>Chemiluminescence</small>	0.82	ng/ml	

**INTERPRETATION :****Expected Values :**

99%	:	of Healthy males	0.0-4.0 ng/ml
80%	:	of Benign prostatic hypertrophy	0.0-4.0 ng/ml
81%	:	of Prostatic Carcinomas	Above 4.0 ng/ml

**PSA** is reliable tumour marker for already diagnosed prostatic carcinomas. It is uniquely associated only with prostatic tissue, and therefore is specific for it. Baseline levels measured prior to therapeutic intervention and followed later by serial periodical measurements will predict the outcome of therapy. It also helps in early discovery of recurrences, relapses and metastases.

  
**Dr. REEMA DAHIYA**  
 DR. M.B.B.S, MD (Path)  
 Malik Radix Healthcare Pvt. Ltd.  
 C/217, C/218, Vikas Marg,  
 Nirman Vihar, Delhi-110092

**DR. MEENU AGGARWAL**  
 M.B.B.S, MD (Path.)

If test results are alarming or unexpected, patient is advised to contact the laboratory immediately for possible remedial action.

## Facilities Available

- Multispecialty Hospital - 24 Hours Emergency - X-Ray/ ECG/ Ultrasound/ CT Scan - Dental- Fully Equipped Operation Theatre  
 - Fully Functional Lab - 24/7 Casualty/ ICU-Nursery 24/7 Pharmacy - Labour Room - All Speciality OPD - Laproscopic Surgery -  
 ECHO - Plastic Surgery



Patient Name : Mr ROHIT AGGARWAL  
 DOB/Age/Gender : 40 Y/Male  
 Patient ID / UHID : 7542061/OF7542061  
 Referred By : Dr.DR SELF  
 Sample Type : Whole blood EDTA  
 Barcode No : HY260042

Bill Date : Mar 12, 2024, 01:08 PM  
 Sample Collected : Mar 12, 2024, 01:08 PM  
 Sample Received : Mar 12, 2024, 05:50 PM  
 Report Date : Mar 12, 2024, 07:17 PM  
 Report Status : Final Report



Test Description	Value(s)	Unit(s)	Reference Range
------------------	----------	---------	-----------------

### HEMATOLOGY REPORT

#### HbA1c (Glycosylated Haemoglobin)

Glycosylated Hemoglobin (HbA1c) Method: HPLC	5.6	%	<5.7
Estimated Average Glucose	114.02	mg/dL	Refer Table Below

#### Interpretation:

Interpretation For HbA1c% As per American Diabetes Association (ADA)

Reference Group	HbA1c in %
Non diabetic adults >=18 years	<5.7
At risk (Prediabetes)	5.7 - 6.4
Diagnosing Diabetes	>= 6.5
Therapeutic goals for glycemic control	Age > 19 years Goal of therapy: < 7.0 Age < 19 years Goal of therapy: <7.5

#### Note:

- Since HbA1c reflects long term fluctuations in the blood glucose concentration, a diabetic patient who is recently under good control may still have a high concentration of HbA1c. Converse is true for a diabetic previously under good control but now poorly controlled.
- Target goals of < 7.0 % may be beneficial in patients with short duration of diabetes, long life expectancy and no significant cardiovascular disease. In patients with significant complications of diabetes, limited life expectancy or extensive co-morbid conditions, targeting a goal of < 7.0 % may not be appropriate.

#### Comments:

HbA1c provides an index of average blood glucose levels over the past 8 - 12 weeks and is a much better indicator of long term glycemic control as compared to blood and urinary glucose determinations ADA criteria for correlation between HbA1c & Mean plasma glucose levels.

HbA1c(%)	Mean Plasma Glucose (mg/dL)	HbA1c(%)	Mean Plasma Glucose (mg/dL)
6	126	12	298
8	183	14	355
10	240	16	413

*Sohini Sengupta*

Dr. Sohini Sengupta  
 MD (C) Biochemistry, DNB,  
 FNB (Lab Medicine)  
 Medical Laboratory Director  
 HOD (Biochemistry & Special Assays)

Booking Centre :- Malik Radix Healthcare (Delhi), C-218, Nirman Vihar, Vikas Marg

Processing Lab :- Redcliffe Lifetech Pvt Ltd, H-55, Sector-14, Connaught Place, New Delhi - 201301 [www.redcliffelabs.com](http://www.redcliffelabs.com)

All Lab results are subject to clinical interpretation by qualified medical professional and this report is not subject to use for any medico-legal purpose.











NAME	MR. ROHIT AGGARWAL	AGE	40 YRS/M
REFD. BY.	HEALTH CHECK UP	DATE	12.03.24

### Ultrasound Examination of Whole Abdomen & Pelvis:

**Liver:** Liver appears normal in size (12.7 cm) with normal outlines and shows normal parenchymal echotexture. No focal SOL is seen in liver. IHBR & portal radicles are normal.

**Gallbladder:** Gallbladder is well distended. No evidence of cholecystitis or cholelithiasis seen. Common bile duct is normal in course & caliber.

**Pancreas:** Pancreas shows normal size, outlines & echotexture. No focal lesion is seen. MPD is not dilated.

**Spleen:** Spleen shows normal size (8.9 cm), outline & echotexture.

**Kidneys:** Kidneys show normal size, shape, position & echotexture. No calculus/ hydronephrosis or SOL is seen in kidneys. Cortico- medullary differentiation and cortical thickness is normal on both sides.

Right kidney measures -9.5 x 4.7 cm

Left kidney measures -9.2 x 4.7 cm

Great abdominal vessels are normal.

No ascites seen.

No para-aortic lymph nodes seen.

**Urinary bladder** Urinary bladder is well distended. Walls and lumen appear normal.

Prostate is normal in size (13.6 cc) with normal outline and echotexture. No focal lesion is seen.

**IMPRESSION:** Normal study.

**Dr Shreyash Tiwary MD ( Rad- diag)**

Regn. No. DMC 85802

**RADIOLOGIST :**

### Facilities Available

Multispecialty Hospital - 24 Hours Emergency - 4 Bed ICU - 24 Bed CCU - CT Scan - Cath - Fully Equipped Operation Theatre  
 Fully Equipped Lab - 24/7 Dialysis/ICU/Nursery/ICU Pharmacy - Labo. food - All Specialty OPD - Laproscopic Surgery  
 ICU - Radiotherapy



R





UHID	PT208604	LAB No.	XRY2310726
Name	Mr. ROHIT AGGARWAL	Regn. No.	GEN2342251
Age / Sex	40 Yrs / M	Receiving Dt/Time	12-Mar-2024 09:47
		Reporting Dt/Time	12-Mar-2024 08:31 PM



**XRAY**

CHEST (PA)

Both lung fields are normal.

Cp angles are clear.

Hila are normal...

Heart size appears within normal limits.

Soft tissue shadows and bony thorax are normal.

IMP- NORMAL CHEST X-RAY

Advised....please correlate clinically.

\*\*\*\*\* END OF REPORT \*\*\*\*\*

DR. K.K. SINHA  
M.B.B.S. D.M.R.D.  
SENIOR CONSULTANT  
Reg. No. 25437 (DMC)

DR. RAJESH MALHOTRA  
MBBS, MD (RADIOLOGY)  
CONSULTANT RADIOLOGY  
Reg.No.DMC9299

DR. T. K. VOHRA  
MD-(RADIOAGNOSIS)  
SENIOR CONSULTANT  
Reg. No. 3272 (DMC)

DR. MUKESH KOSHAL  
MBBS, MD (RADIOLOGY)  
CONSULTANT RADIOLOGY  
Reg.No.DMC10407

DR. SHREYASH TIWARY  
MBBS, MD (RADIOLOGY)  
CONSULTANT RADIOLOGY  
Reg.No.DMC85802