

DDRC agilius DIAGNOSTICS P NAGAR

SUKLESWAR BASUMATARY (48 M)

ID: WH006843

Protocol: Bruce

Date: 19-Aug-23

Exec Time : 0 m 0 s

Stage Time : 0 m 47 s **HR: 79 bpm**

Test Report

Stage: Supine

Speed: 0 mph

Grade: 0 %

(THR: 146 bpm)

B.P: 130 / 70

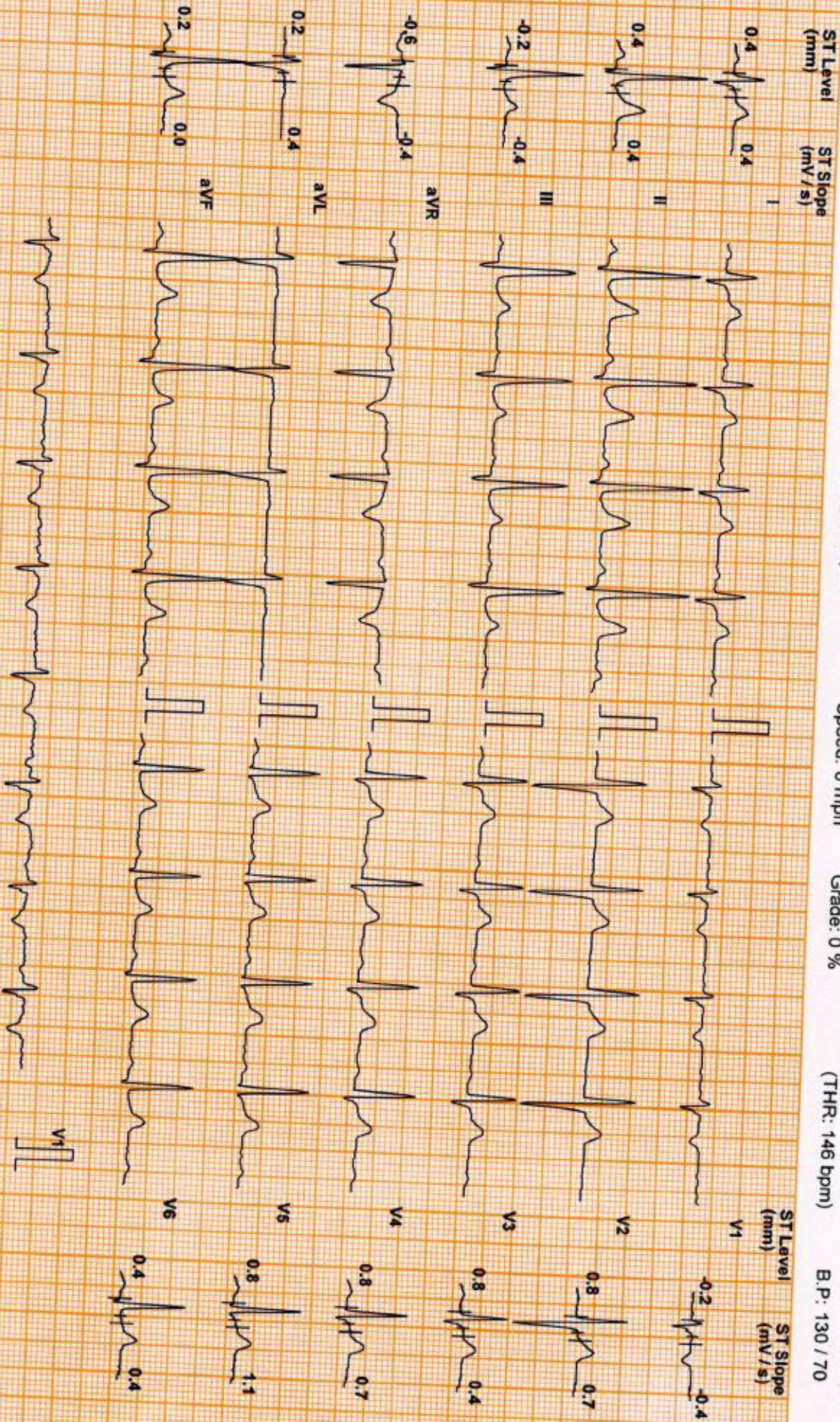

Chart Speed: 25 mm/sec
Schlier Spanden V 4.7

Filter: 35 Hz

Mains Fil: ON

Amp: 10 mm

Isr = R - 60 ms

J = R + 60 ms

Post J = J + 60 ms

Linked Median

SUKLESWAR BASUMATARY (48 M)

ID: WH006843

Date: 19-Aug-23

Exec Time : 0 m 0 s

Stage Time : 0 m 15 s HR: 83 bpm

Test Report

Protocol: Bruce

Stage: Standing

Speed: 0 mph

Grade: 0 %

(THR: 146 bpm)

B.P: 130 / 70

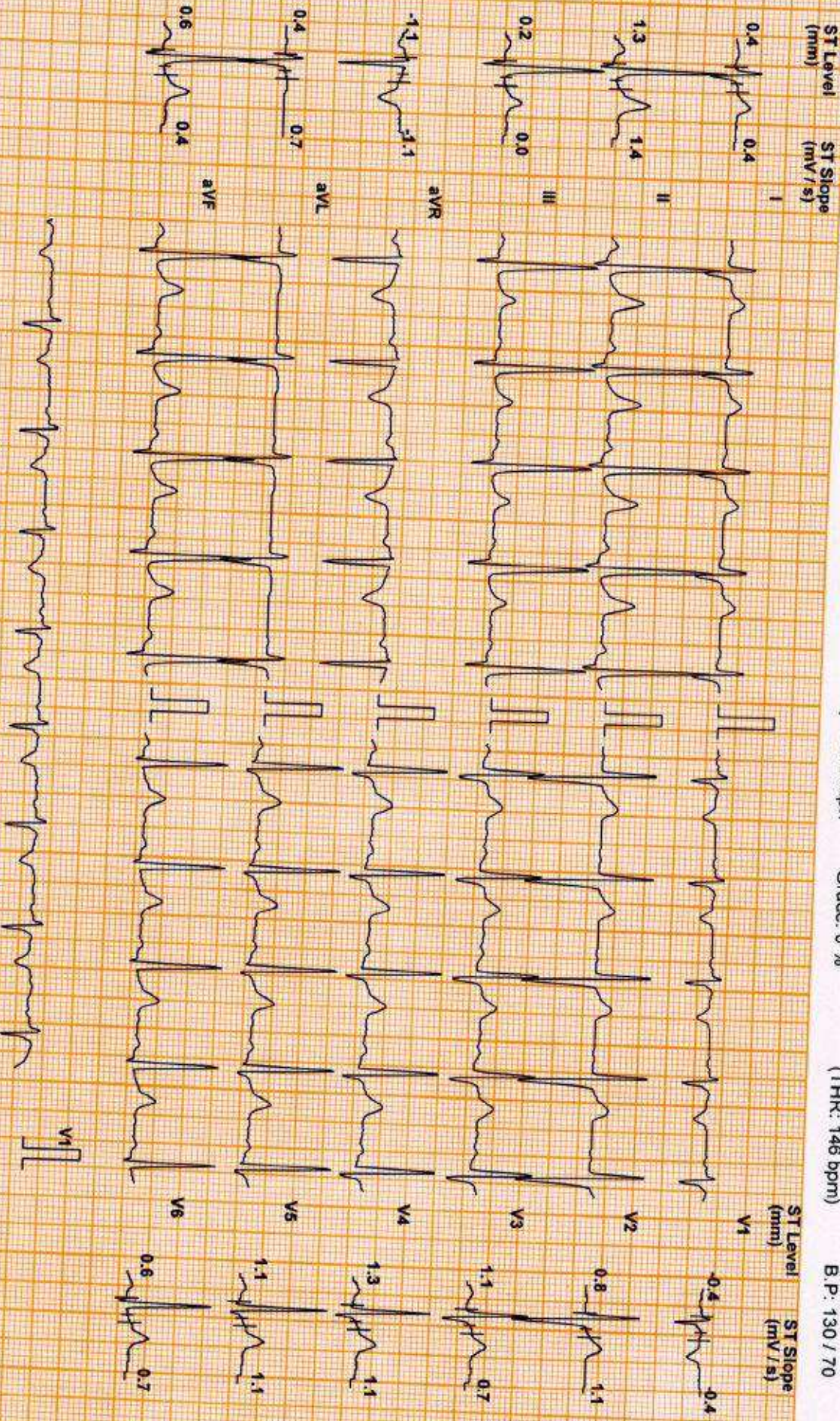

Chart Speed: 25 mm/sec
Schlier Spandan V 4.7

Filter: 35 Hz

Main Filter: ON

Amp: 10 mm

ISO = R - 60 ms

J = R + 60 ms

Post J = J + 60 ms

Linked Median

SUKLESWAR BASUMATARY (48 M)

ID: WH006843

Date: 19-Aug-23

Exec Time : 2 m 54 s Stage Time : 2 m 54 s HR: 126 bpm

Test Report

Protocol: Bruce

Stage: 1

Speed: 1.7 mph

Grade: 10 %

(THR: 146 bpm)

B.P: 140 / 80

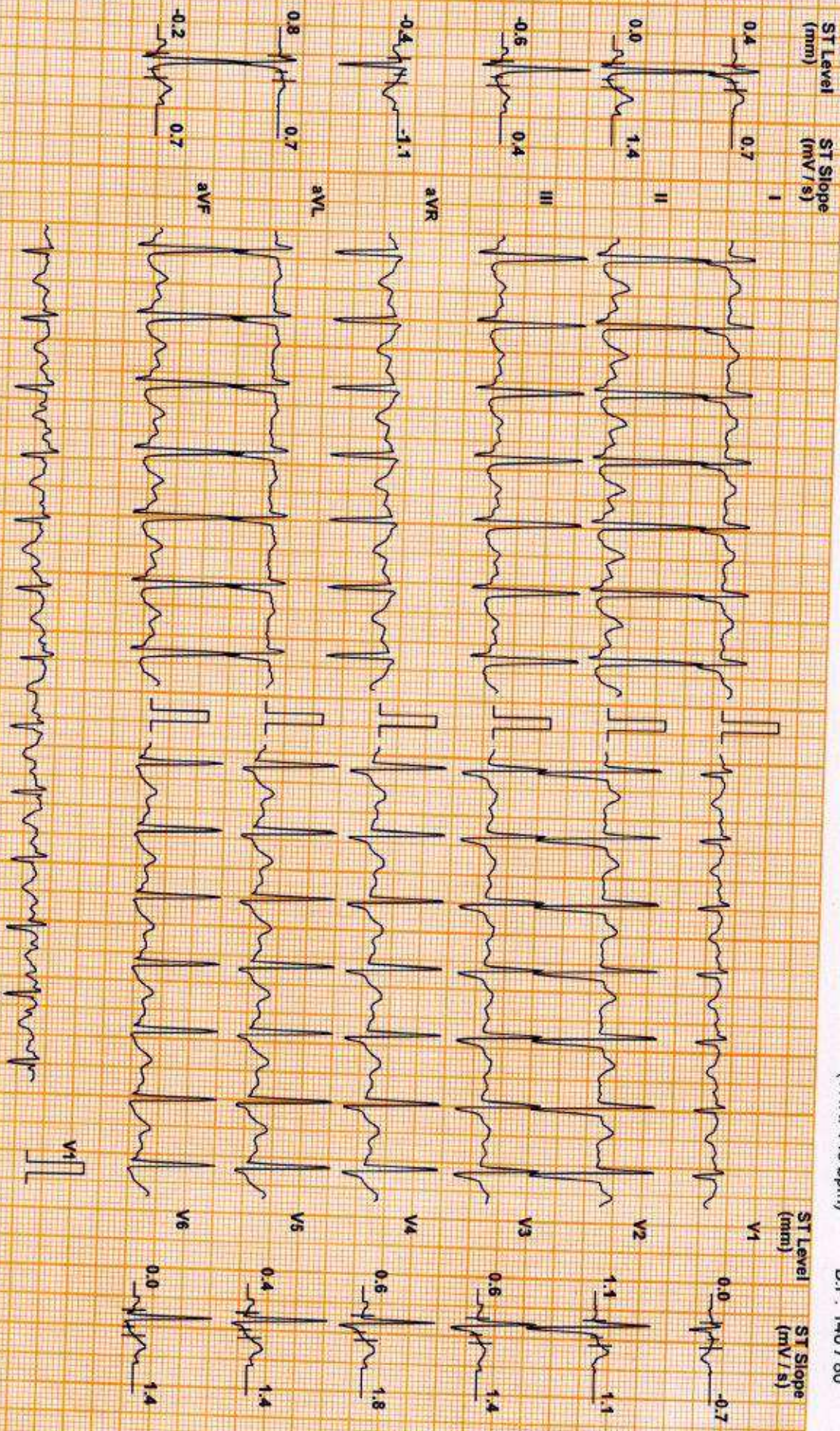

Chart Speed: 25 mm/sec
Schlier Spanden V 4.7

Filter: 35 Hz

Mains Fil: ON

Amp: 10 mm

ISO = R - 60 ms

J = R + 60 ms

Post J = J + 60 ms

Linked Median

SUKLESWAR BASUMATARY (48 M)

DDRC agilus DIAGNOSTICS P NAGAR

Test Report

Protocol: Bruce

ID: WH006843

Date: 19-Aug-23

Exec Time : 5 m 54 s Stage Time : 2 m 54 s HR: 144 bpm

Stage: 2

Speed: 2.5 mph

Grade: 12 %

(THR: 146 bpm)

B.P: 150 / 80

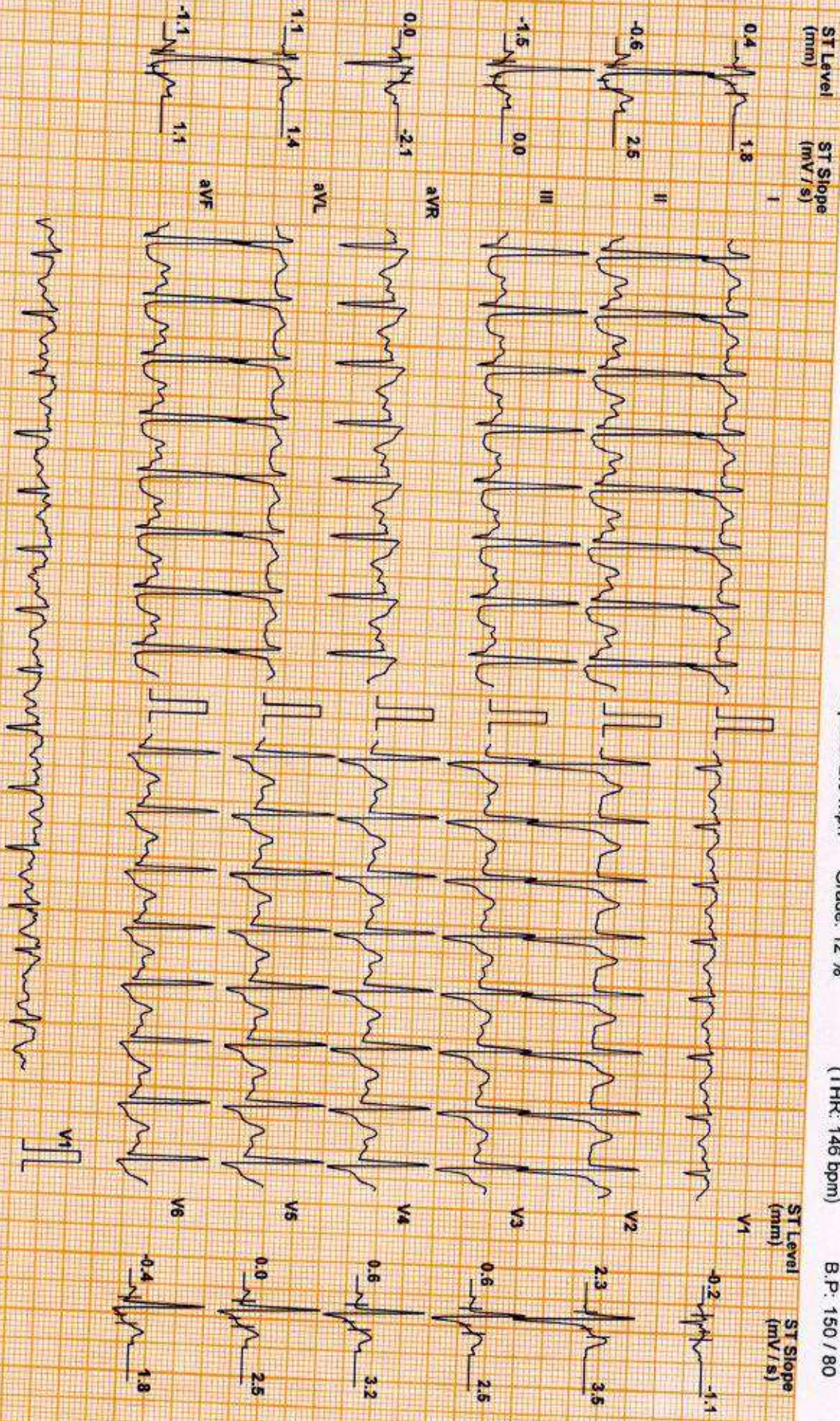

DDRC agilus DIAGNOSTICS P NAGAR

Test Report

SUKLESWAR BASUMATARY (48 M)

ID: WH006843

Date: 19-Aug-23

Exec Time : 6 m 4 s

Stage Time : 0 m 4 s

HR: 145 bpm

Protocol: Bruce

Stage: Peak Ex

Speed: 3.4 mph

Grade: 14 %

(THR: 146 bpm)

B.P: 160 / 80

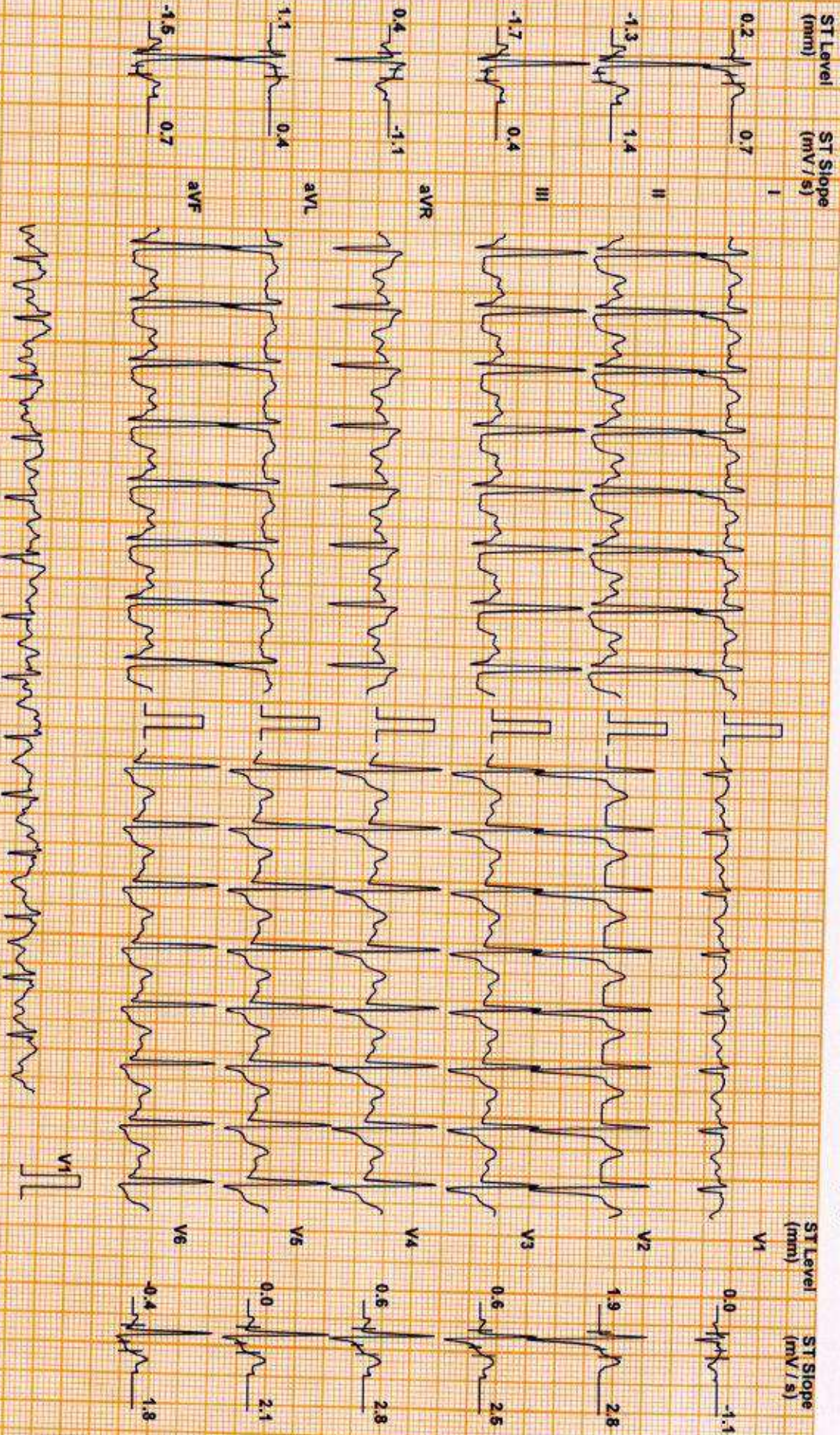

Chart Speed: 25 mm/sec
Schlifer Spanstan V 4.7

Filter: 35 Hz

Mains Fil: ON

Amp: 10 mm

iso = R - 80 ms

J = R + 80 ms

Post J = J + 50 ms

Linked Median

SUKLESWAR BASUMATARY (48 M)

ID: WH006843

Date: 19-Aug-23

Exec Time : 6 m 10 s Stage Time : 0 m 54 s HR: 119 bpm

DDRC agilus DIAGNOSTICS P NAGAR

Test Report

Protocol: Bruce

Stage: Recovery(1)

Speed: 1 mph

Grade: 0 %

(THR: 146 bpm)

B.P: 170/80

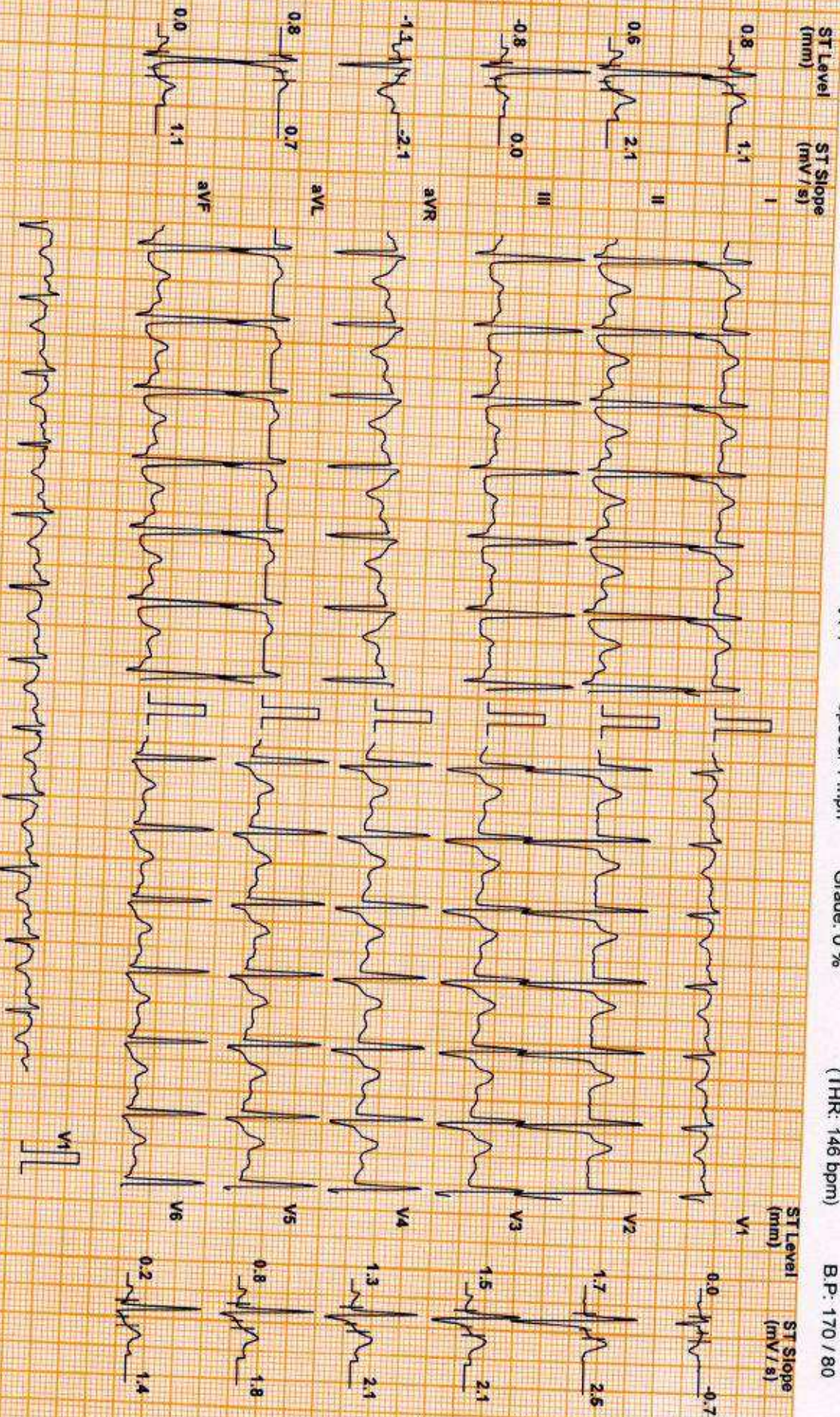

Chart Speed: 25 mm/sec
Schiller Spandon V4.7

Filter: 35 Hz

Mains Fil: ON

Amp: 10 mm

ISO = R - 60 ms

J = R + 60 ms

Post J = J + 60 ms

Linked Median

SUKLESWAR BASUMATARY (48 M)

DDRC agilus DIAGNOSTICS P NAGAR

Test Report

Protocol: Bruce

ID: WH006843

Date: 19-Aug-23

Exec Time : 6 m 10 s Stage Time : 0 m 54 s HR: 94 bpm

Stage: Recovery(2)

Speed: 0 mph

Grade: 0 %

(THR: 146 bpm)

B.P: 160 / 80

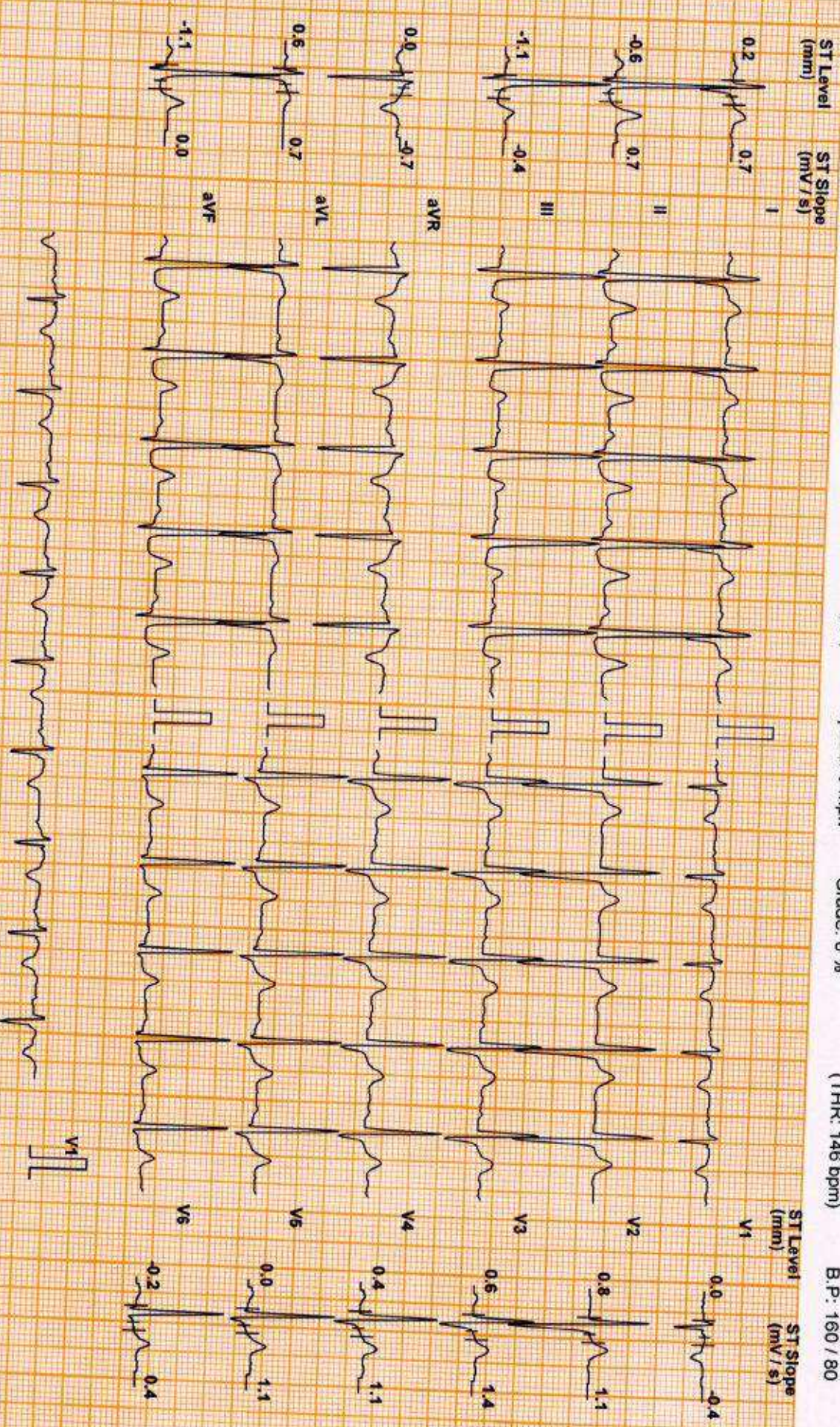

Chart Speed: 25 mm/sec
Schiller Spandian V 4.7

Filter: 35 Hz

Mains Filtr: ON

Amp: 10 mm

ISO = R - 60 ms

I = R + 60 ms

Post I = J + 60 ms

Linked Median

DDRC agilus DIAGNOSTICS P NAGAR

Test Report

SUKLESWAR BASUMATARY (48 M)

ID: WH006843

Date: 19-Aug-23

Exec Time : 6 m 10 s Stage Time : 0 m 54 s HR: 89 bpm

Protocol: Bruce

Stage: Recovery(3)

Speed: 0 mph

Grade: 0 %

(THR: 146 bpm)

B.P: 150 / 80

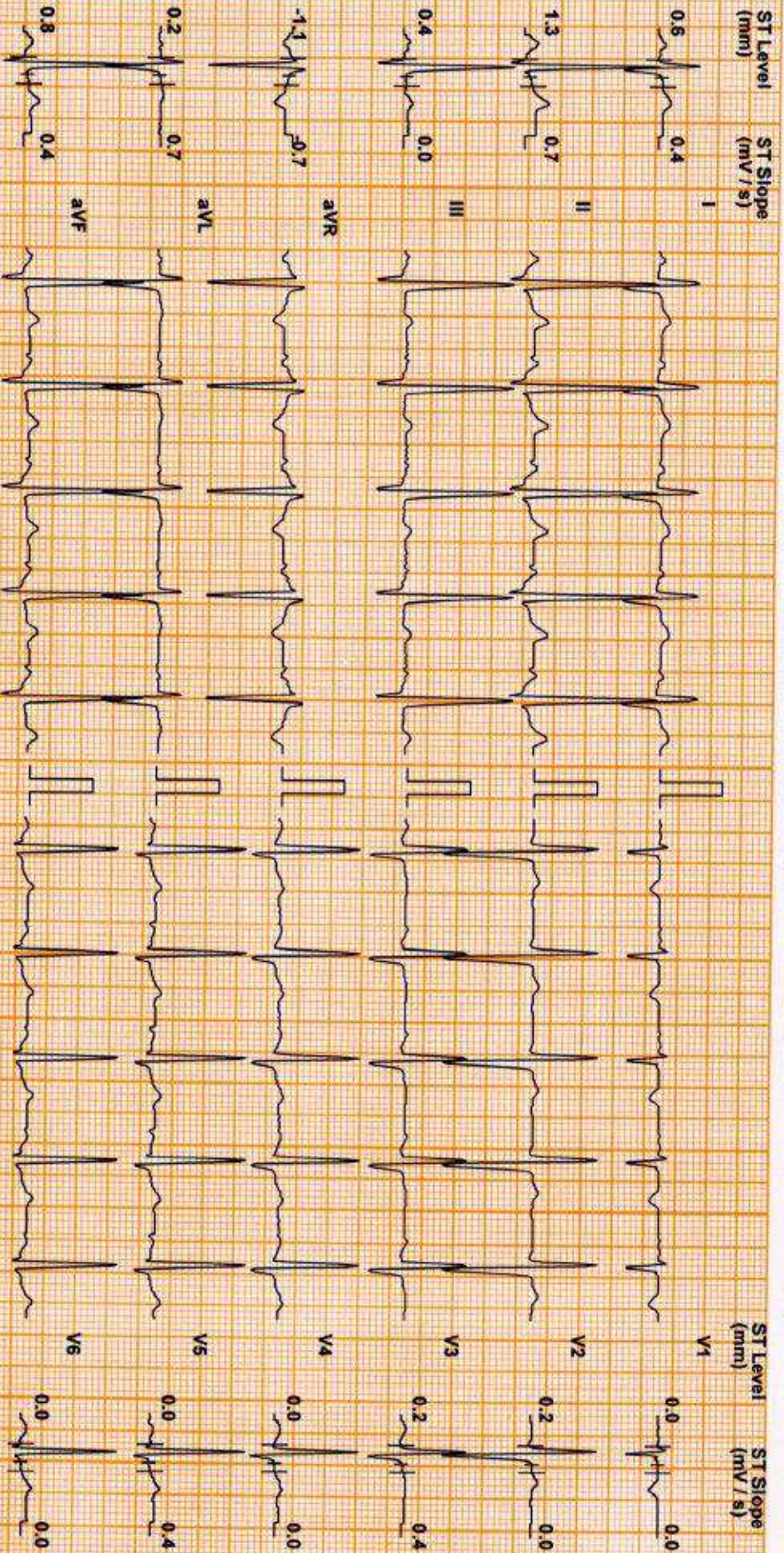

Chart Speed: 25 mm/sec
Schiller Spanden V 4.7

Filter: 35 Hz

Main: Filt: ON

Amp: 10 mm

iso = R - 60 ms

J = R + 60 ms

Post J = J + 60 ms

Linked Median

SUKLESWAR BASUMATARY (48 M)

ID: WH006843

Date: 19-Aug-23

Exec Time : 6 m 10 s Stage Time : 0 m 54 s HR: 89 bpm

Protocol: Bruce

Stage: Recovery(4)

Speed: 0 mph

Grade: 0 %

(THR: 146 bpm)

B.P: 150 / 80

DDRC agilus DIAGNOSTICS P NAGAR

Test Report

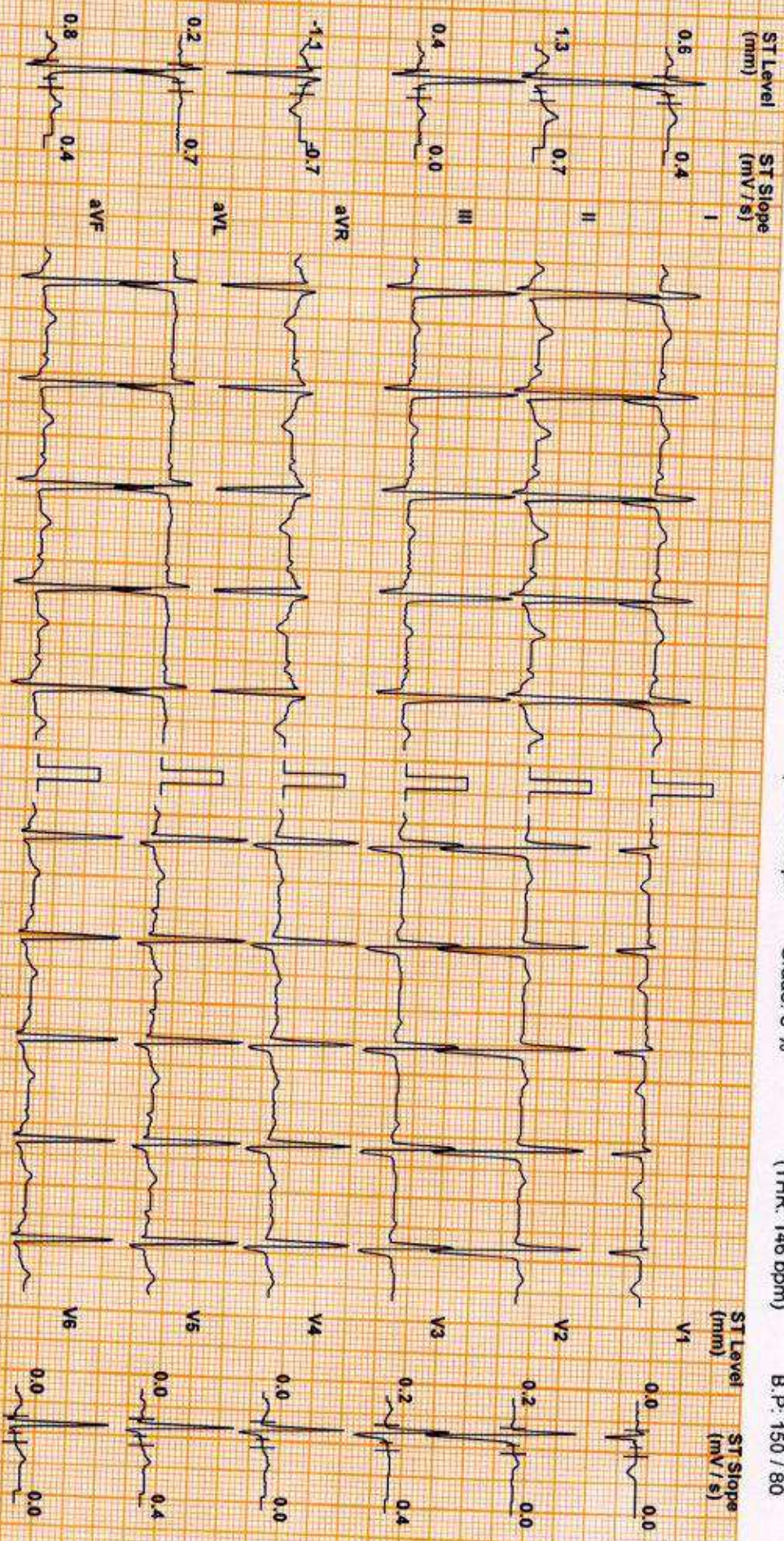

Chart Speed: 25 mm/sec
Schiller Spandian V 4.7

Filter: 35 Hz

Mains Fil: ON

Amp: 10 mm

ISO = R - 60 ms

J = R + 60 ms

Post J = J + 60 ms

Linked Median

DDRC agilus DIAGNOSTICS P NAGAR

Patient Details

Name: SUKLESWAR BASUMATARY **ID:** WH006843
Age: 48 y **Sex:** M **Height:** -- cms **Weight:** -- Kgs
Clinical History: NIL

Date: 19-Aug-23

Time: 13:24:04

Medications:

Test Details

Protocol: Bruce
Total Exec. Time: 6 m 10 s
Max. BP: 170 / 80 mmHg
Test Termination Criteria: THR

Pr.MHR: 172 bpm
Max. HR: 144 (84% of Pr.MHR)bpm
Max. BP x HR: 24480 mmHg/min

THR: 146 (85 % of Pr.MHR) bpm
Max. Mets: 10.20
Min. BP x HR: 4970 mmHg/min

Protocol Details

Stage Name	Stage Time (min : sec)	Mets	Speed (mph)	Grade (%)	Heart Rate (bpm)	Max. BP (mm/Hg)	Max. ST Level (mm)	Max. ST Slope (mV/s)
Supine	0 : 53	1.0	0	0	71	130 / 70	-1.27 aVR	1.06 I
Standing	0 : 21	1.0	0	0	90	130 / 70	-1.49 aVR	1.42 V2
1	3 : 0	4.6	1.7	10	126	140 / 80	-1.49 aVR	3.18 II
2	3 : 0	7.0	2.5	12	144	150 / 80	-2.34 II	3.54 II
Peak Ex	0 : 10	10.2	3.4	14	142	160 / 80	-1.27 III	3.18 V2
Recovery(1)	1 : 0	1.8	1	0	122	170 / 80	-1.91 III	3.54 V2
Recovery(2)	1 : 0	1.0	0	0	93	160 / 80	-1.06 III	2.83 II
Recovery(3)	1 : 0	1.0	0	0	91	150 / 80	-1.06 III	1.42 V3
Recovery(4)	0 : 5	1.0	0	0	89	130 / 80	-0.85 III	1.06 I

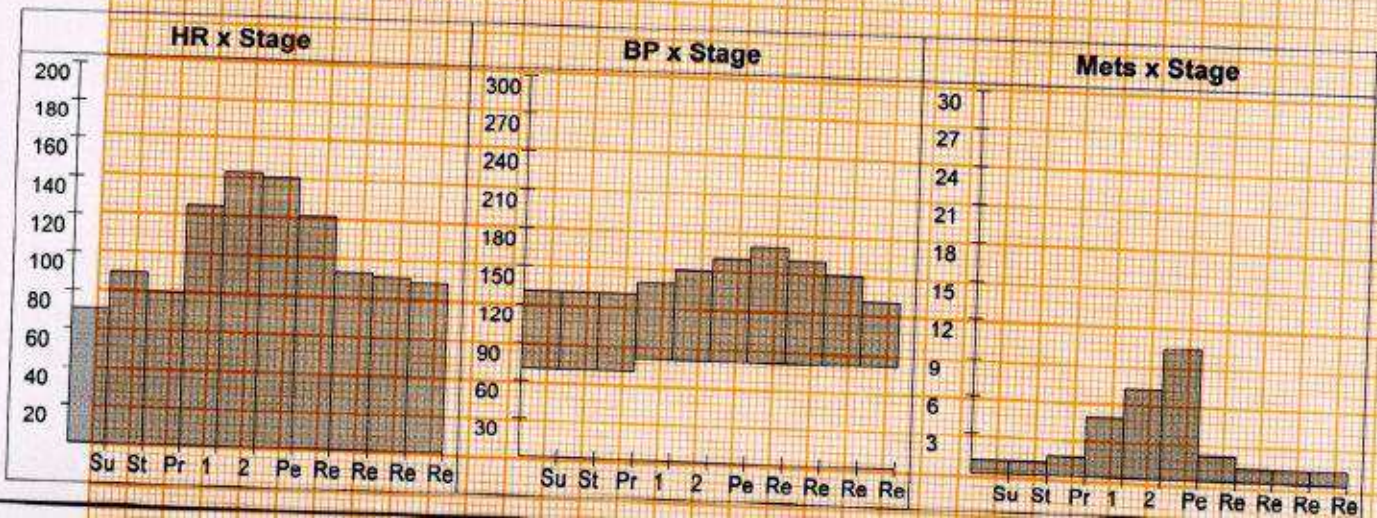

DDRC agilus DIAGNOSTICS P NAGAR

Patient Details

Date: 19-Aug-23

Time: 13:24:04

Name: SUKLESWAR BASUMATARY ID: WH006843

Age: 48 y

Sex: M

Height: -- cms

Weight: -- Kgs

Interpretation

The patient exercised according to the Bruce protocol for 6 m 10 s achieving a work level of Max. METS : 10.20. Resting heart rate initially 71 bpm, rose to a max. heart rate of 144 (84% of Pr.MHR) bpm. Resting blood Pressure 130 / 70 mmHg, rose to a maximum blood pressure of 170 / 80 mmHg, No Angina, No Arrhythmia.

- Non-significant ST changes noted
- Test negative for inducible ischemia

DR GEORGE THOMAS
MD, FCSI, FIAE
CARDIOLOGIST



Ref. Doctor: MEDIWHEEL

Doctor: -----

(Summary Report edited by user)

DDRC SRL DIAGNOSTICS LTD. TRIVANDRUM, KOTTAYAM, COCHIN, CALICUT



NE

MEDICAL EXAMINATION REPORT (MER)

If the examinee is suffering from an acute life threatening situation, you may be obliged to disclose the result of the medical examination to the examinee.

1. Name of the examinee	:	Mr./Mrs./Ms. SUKLESWAR BASUMATARY
2. Mark of Identification	:	(Mole/Scar/any other (specify location)):
3. Age/Date of Birth	:	11/1/76 Gender: F/M ✓
4. Photo ID Checked	:	(Passport/Election Card/PAN Card/Driving Licence/Company ID)

PHYSICAL DETAILS:

a. Height 158 (cms)	b. Weight 85 (Kgs)	c. Girth of Abdomen 104 (cms)
d. Pulse Rate 70 (/Min)	e. Blood Pressure:	Systolic 110 Diastolic 80
	1 st Reading	
	2 nd Reading	

FAMILY HISTORY:

Relation	Age if Living	Health Status	If deceased, age at the time and cause
Father		/ NS	
Mother			
Brother(s)			
Sister(s)			

HABITS & ADDICTIONS: Does the examinee consume any of the following?

Tobacco in any form	Sedative	Alcohol
—	—	✓

PERSONAL HISTORY

- a. Are you presently in good health and entirely free from any mental or Physical impairment or deformity. If No, please attach details. (Y/N)
- b. Have you undergone/been advised any surgical procedure? **DNS** (Y/N)
- c. During the last 5 years have you been medically examined, received any advice or treatment or admitted to any hospital? (Y/N)
- d. Have you lost or gained weight in past 12 months? (Y/N)

Have you ever suffered from any of the following?

- Psychological Disorders or any kind of disorders of the Nervous System? (Y/N)
- Any disorders of Respiratory system? (Y/N)
- Any Cardiac or Circulatory Disorders? (Y/N)
- Enlarged glands or any form of Cancer/Tumour? (Y/N)
- Any Musculoskeletal disorder? (Y/N)
- Any disorder of Gastrointestinal System? (Y/N)
- Unexplained recurrent or persistent fever, and/or weight loss (Y/N)
- Have you been tested for HIV/HBsAg / HCV before? If yes attach reports (Y/N)
- Are you presently taking medication of any kind? (Y/N)

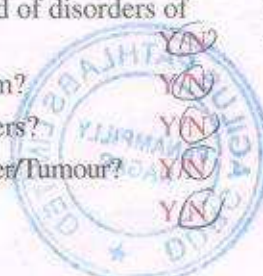

DDRC SRL Diagnostics Limited

Corp. Office: DDRC SRL Tower, G- 131, Panampilly Nagar, Ernakulam - 682 036
Ph No. 0484-2318223, 2318222, e-mail: info@ddrcsrl.com, web: www.ddrcsrl.com

Corp. Office: DDRC SRL Tower, G-131, Panampilly Nagar, Ernakulam - 682 036. Ph No. 2310688, 2318222. web: www.ddrcsrl.com

• Any disorders of Urinary System?

Y/N

• Any disorder of the Eyes, Ears, Nose, Throat or Mouth & Skin

Y/N

FOR FEMALE CANDIDATES ONLY

NA

a. Is there any history of diseases of breast/genital organs?

Y/N

d. Do you have any history of miscarriage/abortion or MTP

Y/N

b. Is there any history of abnormal PAP Smear/Mammogram/USG of Pelvis or any other tests? (If yes attach reports)

Y/N

e. For Parous Women, were there any complication during pregnancy such as gestational diabetes, hypertension etc

Y/N

c. Do you suspect any disease of Uterus, Cervix or Ovaries?

Y/N

f. Are you now pregnant? If yes, how many months?

Y/N

CONFIDENTIAL COMMENTS FROM MEDICAL EXAMINER

- Was the examinee co-operative? Y/N
- Is there anything about the examinee's health, lifestyle that might affect him/her in the near future with regard to his/her job? Y/N
- Are there any points on which you suggest further information be obtained? Y/N
- Based on your clinical impression, please provide your suggestions and recommendations below;

Medical consult

➤ Do you think he/she is **MEDICALLY FIT** or **UNFIT** for employment.

FIT

MEDICAL EXAMINER'S DECLARATION

I hereby confirm that I have examined the above individual after verification of his/her identity and the findings stated above are true and correct to the best of my knowledge.

Name & Signature of the Medical Examiner

Seal of Medical Examiner

Dr. GEORGE THOMAS
MD, FCSI, FIAE
MEDICAL EXAMINER
Reg: 86614

Name & Seal of DDRC SRL Branch



Date & Time

21/08/2023

DDRC SRL Diagnostics Limited

Corp. Office: DDRC SRL Tower, G- 131, Panampilly Nagar, Ernakulam - 682 036
Ph No. 0484-2318223, 2318222, e-mail: info@ddrcsrl.com, web: www.ddrcsrl.com

Regd. Office: 4th Floor, Prime Square, Plot No.1, Gaiwadi Industrial Estate, S.V. Road, Goregaon (West), Mumbai - 400062.

NAME	MR SUKLESWAR BASUMATARY	AGE	48 YRS
SEX	MALE	DATE	August 19, 2023
REFERRAL	BOB MEDIWHEEL	ACC NO	4126WH006843

USG ABDOMEN AND PELVIS

LIVER	Measures ~ 15.2 cm. Bright echotexture. A 14 x 8 mm cyst is seen in segment VI. No IHBR dilatation. Portal vein normal in caliber.
GB	Partially contracted.
SPLEEN	Measures ~ 9.1 cm, normal to visualized extent. Splenic vein normal.
PANCREAS	Normal to visualized extent. PD is not dilated.
KIDNEYS	RK: 9.9 x 4.5 cm, appears normal in size and echotexture LK: 10.7 x 5.9 cm, appears normal in size and echotexture. No focal lesion / calculus within. Maintained corticomedullary differentiation and normal parenchymal thickness. No hydroureteronephrosis.
BLADDER	Normal wall caliber, no internal echoes/calculus within.
PROSTATE	Normal in volume (18 cc) and echopattern
NODES/FLUID	Nil to visualized extent.
BOWEL	Visualized bowel loops appear normal.
IMPRESSION	⚡ Hepatomegaly with grade I fatty liver and hepatic cyst.

Kindly correlate clinically.

Dr. NAVNEET KAUR MBBS . MD
 Consultant Radiologist

Thank you for referral. Your feedback will be appreciated.







Dental checkup and motion test not required.



Sukleswar Bagwanrao
19/08/2023



PATIENT NAME : SUKLESWAR BASUMATARY		REF. DOCTOR : DR. BOB MEDIWHEEL	
CODE/NAME & ADDRESS : CA00010147 - MEDIWHEEL ARCOFEMI HEALTHCARE LIMITED F701A, LADO SARAI, NEW DELHI, SOUTH DELHI, DELHI, SOUTH DELHI 110030 8800465156		ACCESSION NO : 4126WH006843	AGE/SEX : 48 Years Male
		PATIENT ID : SUKLM0101754126	DRAWN :
		CLIENT PATIENT ID:	RECEIVED : 19/08/2023 10:24:00
		ABHA NO :	REPORTED : 21/08/2023 08:08:04

Test Report Status	Preliminary	Results	Biological Reference Interval	Units
---------------------------	--------------------	----------------	--------------------------------------	--------------

MEDIWHEEL HEALTH CHECKUP ABOVE 40(M)TMT

TREADMILL TEST

TREADMILL TEST TEST COMPLETED

OPHTHAL

OPHTHAL COMPLETED

PHYSICAL EXAMINATION

PHYSICAL EXAMINATION COMPLETED



DR.SMITHA PAULSON,MD
(PATH),DPB
(Reg No - TCMC:35960)
LAB DIRECTOR & HEAD-
HISTOPATHOLOGY & CYTOLOGY



DR.NILA THERESA DAVIS,MBBS
MD(PATH)
(Reg No - TCMC:45470)
CONSULTANT PATHOLOGIST



DR.TEJAS PRASAD
VIDWANS ,MBBS MD(PATH)(Reg
No -MMC 2017/08/3919)
CONSULTANT PATHOLOGIST



View Details



View Report

PERFORMED AT :

DDRC AGILUS PATHLABS LIMITED
DDRC agilus TOWER, G-131,PANAMPILLY NAGAR,
ERNAKULAM, 682036
KERALA, INDIA
Tel : 93334 93334
Email : customercare.ddrc@agilus.in



Patient Ref. No. 666000005650789

PATIENT NAME : SUKLESWAR BASUMATARY		REF. DOCTOR : DR. BOB MEDIWHEEL	
CODE/NAME & ADDRESS : CA00010147 - MEDIWHEEL ARCOFEMI HEALTHCARE LIMITED F701A, LADO SARAI, NEW DELHI, SOUTH DELHI, DELHI, SOUTH DELHI 110030 8800465156	ACCESSION NO : 4126WH006843	AGE/SEX : 48 Years Male	DRAWN :
	PATIENT ID : SUKLM0101754126	RECEIVED : 19/08/2023 10:24:00	REPORTED : 21/08/2023 08:08:04
	CLIENT PATIENT ID :		
	ABHA NO :		

Test Report Status	Preliminary	Results	Units
--------------------	-------------	---------	-------

MEDIWHEEL HEALTH CHECKUP ABOVE 40(M)TMT
ECG WITH REPORT
REPORT
TEST COMPLETED

USG ABDOMEN AND PELVIS
REPORT
TEST COMPLETED

CHEST X-RAY WITH REPORT
REPORT
TEST COMPLETED

HAEMATOLOGY - CBC

MEDIWHEEL HEALTH CHECKUP ABOVE 40(M)TMT

BLOOD COUNTS, EDTA WHOLE BLOOD

HEMOGLOBIN	10.9 Low	13.0 - 17.0	g/dL
<small>METHOD : NON CYANMETHHEMOGLOBIN</small>			
RED BLOOD CELL COUNT	5.25	4.5 - 5.5	mil/ μ L
<small>METHOD : IMPEDANCE</small>			
WHITE BLOOD CELL COUNT	7.32	4.0 - 10.0	thou/ μ L
<small>METHOD : IMPEDANCE</small>			
PLATELET COUNT	170	150 - 410	thou/ μ L
<small>METHOD : IMPEDANCE</small>			

RBC AND PLATELET INDICES

HEMATOCRIT	34.0 Low	40 - 50	%
<small>METHOD : CALCULATED</small>			
MEAN CORPUSCULAR VOL	64.7 Low	83 - 101	fL

DR. SMITHA PAULSON, MD
 (PATH), DPB
 (Reg No - TCMC:35960)
LAB DIRECTOR & HEAD-
HISTOPATHOLOGY & CYTOLOGY

DR. NILA THERESA DAVIS, MBBS
 MD(PATH)
 (Reg No - TCMC:45470)
CONSULTANT PATHOLOGIST

DR. TEJAS PRASAD
VIDWANS, MBBS MD(PATH)(Reg
 No -MMC 2017/08/3919)
CONSULTANT PATHOLOGIST



View Details



View Report

PERFORMED AT :
 DDRC AGILUS PATHLABS LIMITED
 DDRC agilus TOWER, G-131, PANAMPILLY NAGAR,
 ERNAKULAM, 682036
 KERALA, INDIA
 Tel : 93334 93334
 Email : customercare.ddrc@agilus.in



Patient Ref. No. 66600005650789

PATIENT NAME : SUKLESWAR BASUMATARY

REF. DOCTOR : DR. BOB MEDIWHEEL

 CODE/NAME & ADDRESS : CA00010147 -
 MEDIWHEEL ARCOFEMI HEALTHCARE LIMITED
 F701A, LADO SARAI, NEW DELHI, SOUTH DELHI,
 DELHI,
 SOUTH DELHI 110030
 8800465156

 ACCESSION NO : **4126WH006843**
 PATIENT ID : SUKLM0101754126
 CLIENT PATIENT ID:
 ABHA NO :

 AGE/SEX : 48 Years Male
 DRAWN :
 RECEIVED : 19/08/2023 10:24:00
 REPORTED : 21/08/2023 08:08:04

Test Report Status	Preliminary	Results	Units
--------------------	-------------	---------	-------

METHOD : DERIVED FROM IMPEDANCE MEASURE			
MEAN CORPUSCULAR HGB.	20.7 Low	27.0 - 32.0	pg
METHOD : CALCULATED			
MEAN CORPUSCULAR HEMOGLOBIN CONCENTRATION	32.0	31.5 - 34.5	g/dL
METHOD : CALCULATED			
RED CELL DISTRIBUTION WIDTH	16.0	12.0 - 18.0	%
MENTZER INDEX	12.3		
MEAN PLATELET VOLUME	9.0	6.8 - 10.9	fL
METHOD : DERIVED FROM IMPEDANCE MEASURE			

WBC DIFFERENTIAL COUNT

SEGMENTED NEUTROPHILS	63	40 - 80	%
METHOD : DHSS FLOWCYTOMETRY			
LYMPHOCYTES	25	20 - 40	%
METHOD : DHSS FLOWCYTOMETRY			
MONOCYTES	4	2 - 10	%
METHOD : DHSS FLOWCYTOMETRY			
EOSINOPHILS	8 High	1 - 6	%
METHOD : DHSS FLOWCYTOMETRY			
BASOPHILS	0	0 - 2	%
METHOD : IMPEDANCE			
ABSOLUTE NEUTROPHIL COUNT	4.61	2.0 - 7.0	thou/ μ L
METHOD : CALCULATED			
ABSOLUTE LYMPHOCYTE COUNT	1.83	1 - 3	thou/ μ L
METHOD : CALCULATED			
ABSOLUTE MONOCYTE COUNT	0.29	0.20 - 1.00	thou/ μ L
METHOD : CALCULATED			
ABSOLUTE EOSINOPHIL COUNT	0.59 High	0.02 - 0.50	thou/ μ L
METHOD : CALCULATED			
ABSOLUTE BASOPHIL COUNT	0.00	0.00 - 0.10	thou/ μ L
NEUTROPHIL LYMPHOCYTE RATIO (NLR)	2.5		

ERYTHROCYTE SEDIMENTATION RATE (ESR), WHOLE BLOOD

 DR. NISHA G, MBBS MD(PATH),
 (Reg No - TCMC:45399)
 CONSULTANT PATHOLOGIST

Page 3 Of 10



View Details



View Report

PERFORMED AT :
 DDRC AGILUS PATHLABS LIMITED
 DDRC agilus TOWER, G-131, PANAMPILLY NAGAR,
 ERNAKULAM, 682036
 KERALA, INDIA
 Tel : 93334 93334
 Email : customerscare.ddrc@agilus.in

Patient Ref. No. 66600005650789

PATIENT NAME : SUKLESWAR BASUMATARY
REF. DOCTOR : DR. BOB MEDIWHEEL
CODE/NAME & ADDRESS : CA00010147 -
 MEDIWHEEL ARCOFEMI HEALTHCARE LIMITED
 F701A, LADO SARAI, NEW DELHI, SOUTH DELHI,
 DELHI,
 SOUTH DELHI 110030
 8800465156

ACCESSION NO : 4126WH006843
PATIENT ID : SUKLM0101754126
CLIENT PATIENT ID:
ABHA NO :
AGE/SEX : 48 Years Male
DRAWN :
RECEIVED : 19/08/2023 10:24:00
REPORTED : 21/08/2023 08:08:04

Test Report Status	Preliminary	Results	Units
SEDIMENTATION RATE (ESR)		06	0 - 14
METHOD : WESTERNGREN METHOD			
mm at 1 hr			
SUGAR URINE - POST PRANDIAL			
SUGAR URINE - POST PRANDIAL		NOT DETECTED	NOT DETECTED
SUGAR URINE - FASTING			
SUGAR URINE - FASTING		NOT DETECTED	NOT DETECTED

IMMUNOHAEMATOLOGY
MEDIWHEEL HEALTH CHECKUP ABOVE 40(M)TMT
ABO GROUP & RH TYPE, EDTA WHOLE BLOOD
ABO GROUP TYPE A
 METHOD : GEL CARD METHOD
RH TYPE POSITIVE

BIO CHEMISTRY
MEDIWHEEL HEALTH CHECKUP ABOVE 40(M)TMT
BLOOD UREA NITROGEN (BUN), SERUM
BLOOD UREA NITROGEN 9 Adult(<60 yrs) : 6 to 20 mg/dL
 METHOD : UREASE - UV

BUN/CREAT RATIO
BUN/CREAT RATIO 11.5

Page 4 Of 10

DR.SMITHA PAULSON,MD
 (PATH),DPB
 (Reg No - TCMC:35960)
 LAB DIRECTOR & HEAD-
 HISTOPATHOLOGY & CYTOLOGY

DR.HARI SHANKAR, MBBS MD
 (Reg No - TCMC:62092)
 HEAD - Biochemistry &
 Immunology

View Details



View Report

PERFORMED AT :

 DDRC AGILUS PATHLABS LIMITED
 DDRC agilus TOWER, G-131, PANAMPILLY NAGAR,
 ERNAKULAM, 682036
 KERALA, INDIA
 Tel : 93334 93334
 Email : customercare.ddrc@agilus.in

Patient Ref. No. 66600005650789

PATIENT NAME : SUKLESWAR BASUMATARY		REF. DOCTOR : DR. BOB MEDIWHEEL	
CODE/NAME & ADDRESS : CA00010147 - MEDIWHEEL ARCOFEMI HEALTHCARE LIMITED F701A, LADO SARAI, NEW DELHI, SOUTH DELHI, DELHI, SOUTH DELHI 110030 8800465156	ACCESSION NO : 4126WH006843	AGE/SEX : 48 Years Male	DRAWN :
	PATIENT ID : SUKLM0101754126	RECEIVED : 19/08/2023 10:24:00	REPORTED : 21/08/2023 08:08:04
	CLIENT PATIENT ID:		
	ABHA NO :		

Test Report Status	Preliminary	Results	Units
--------------------	-------------	---------	-------

CREATININE, SERUM

CREATININE 0.78 18 - 60 yrs : 0.9 - 1.3 mg/dL
METHOD : JAFFE KINETIC METHOD

GLUCOSE, POST-PRANDIAL, PLASMA

GLUCOSE, POST-PRANDIAL, PLASMA 79
Diabetes Mellitus : > or = 200mg/dL
Impaired Glucose tolerance/
Prediabetes : 140 - 199.
Hypoglycemia : < 55.
METHOD : HEXOKINASE

GLUCOSE FASTING, FLUORIDE PLASMA

GLUCOSE, FASTING, PLASMA 108
Diabetes Mellitus : > or = 126g/dL
Impaired fasting Glucose/
Prediabetes : 101 - 125.
Hypoglycemia : < 55.
METHOD : HEXOKINASE

GLYCOSYLATED HEMOGLOBIN(HBA1C), EDTA WHOLE BLOOD

GLYCOSYLATED HEMOGLOBIN (HBA1C) 3.2%(Not reliable, refer to comment)
Normal : 4.0 - 5.6%
Non-diabetic level : < 5.7%.
Diabetic : >6.5%
Glycemic control goal
More stringent goal : < 6.5 %.
General goal : < 7%.
Less stringent goal : < 8%.
Glycemic targets in CKD :-

DR. SMITHA PAULSON, MD
(PATH), DPB
(Reg No - TCMC:35960)
LAB DIRECTOR & HEAD-
HISTOPATHOLOGY & CYTOLOGY

DR. HARI SHANKAR, MBBS MD
(Reg No - TCMC:62092)
HEAD - Biochemistry &
Immunology



View Details



View Report

PERFORMED AT :

DDRC AGILUS PATHLABS LIMITED
DDRC agilus TOWER, G-131, PANAMPILLY NAGAR,
ERNAKULAM, 682036
KERALA, INDIA
Tel : 93334 93334
Email : customercare.ddrc@agilus.in



Patient Ref. No. 666000005650789

PATIENT NAME : SUKLESWAR BASUMATARY

REF. DOCTOR : DR. BOB MEDIWHEEL

 CODE/NAME & ADDRESS : CA00010147 -
 MEDIWHEEL ARCOFEMI HEALTHCARE LIMITED
 F701A, LADO SARAI, NEW DELHI, SOUTH DELHI,
 DELHI,
 SOUTH DELHI 110030
 8800465156

 ACCESSION NO : **4126WH006843**
 PATIENT ID : SUKLM0101754126
 CLIENT PATIENT ID:
 ABHA NO :

 AGE/SEX : 48 Years Male
 DRAWN :
 RECEIVED : 19/08/2023 10:24:00
 REPORTED : 21/08/2023 08:08:04

Test Report Status	Preliminary	Results	Units
--------------------	-------------	---------	-------

If eGFR > 60 : < 7%.
 If eGFR < 60 : 7 - 8.5%.

Comments

HBA1c as glycemic control marker is not reliable for this individual, as per HPLC run.

A variant Hb of 74.2% is observed in HPLC run.

We hereby suggest the following for this individual: _

1. Fructosamine as glycemic control marker, if Total protein and albumin levels are normal.

2. Hb variant analysis to detect suspicious Hb.

LIVER FUNCTION TEST WITH GGT

BILIRUBIN, TOTAL	0.74	General Range : < 1.1	mg/dL
METHOD : DIAZO METHOD			
BILIRUBIN, DIRECT	0.30	General Range : < 0.3	mg/dL
METHOD : DIAZO METHOD			
BILIRUBIN, INDIRECT	0.44	0.00 - 0.60	mg/dL
TOTAL PROTEIN	7.6	Ambulatory : 6.4 - 8.3 Recumbant : 6 - 7.8	g/dL
ALBUMIN	4.7	20-60yrs : 3.5 - 5.2	g/dL
GLOBULIN	2.9	2.0 - 4.0 Neonates - Pre Mature: 0.29 - 1.04	g/dL
ALBUMIN/GLOBULIN RATIO	1.6	1.00 - 2.00	RATIO
ASPARTATE AMINOTRANSFERASE (AST/SGOT)	54	Adults : < 40	U/L
ALANINE AMINOTRANSFERASE (ALT/SGPT)	82	Adults : < 45	U/L
METHOD : IFCC WITHOUT POP			
ALKALINE PHOSPHATASE	82	Adult (<60yrs) : 40 -130	U/L
METHOD : IFCC			
GAMMA GLUTAMYL TRANSFERASE (GGT)	131 High	Adult (Male) : < 60	U/L

Page 6 Of 10



DR. SMITHA PAULSON, MD
 (PATH), DPB
 (Reg No - TCMC:35960)
 LAB DIRECTOR & HEAD-
 HISTOPATHOLOGY & CYTOLOGY



DR. HARI SHANKAR, MBBS MD
 (Reg No - TCMC:62092)
 HEAD - Biochemistry &
 Immunology



View Details



View Report

PERFORMED AT :

DDRC AGILUS PATHLABS LIMITED
 DDRC agilus TOWER, G-131, PANAMPILLY NAGAR,
 ERNAKULAM, 682036
 KERALA, INDIA
 Tel : 93334 93334
 Email : customercare.ddrc@agilus.in



Patient Ref. No. 666000005650789

PATIENT NAME : SUKLESWAR BASUMATARY
REF. DOCTOR : DR. BOB MEDIWHEEL
CODE/NAME & ADDRESS : CA00010147 -
 MEDIWHEEL ARCOFEMI HEALTHCARE LIMITED
 F701A, LADO SARAI, NEW DELHI, SOUTH DELHI,
 DELHI,
 SOUTH DELHI 110030
 8800465156

ACCESSION NO : 4126WH006843
PATIENT ID : SUKLM0101754126
CLIENT PATIENT ID:
ABHA NO :
AGE/SEX : 48 Years Male
DRAWN :
RECEIVED : 19/08/2023 10:24:00
REPORTED : 21/08/2023 08:08:04

Test Report Status	Preliminary	Results	Units
--------------------	-------------	---------	-------

TOTAL PROTEIN, SERUM

TOTAL PROTEIN	7.6	Ambulatory : 6.4 - 8.3 Recumbant : 6 - 7.8	g/dL
---------------	-----	---	------

METHOD : BIURET

URIC ACID, SERUM

URIC ACID	7.1	Adults : 3.4-7	mg/dL
-----------	-----	----------------	-------

METHOD : SPECTROPHOTOMETRY

BIOCHEMISTRY - LIPID
MEDIWHEEL HEALTH CHECKUP ABOVE 40(M)TMT
LIPID PROFILE, SERUM

CHOLESTEROL	130	Desirable : < 200 Borderline : 200-239 High : >or= 240	mg/dL
-------------	-----	--	-------

METHOD : CHOD-POD

TRIGLYCERIDES	257 High	Normal : < 150 High : 150-199 Hypertriglyceridemia : 200-499 Very High : > 499	mg/dL
---------------	----------	---	-------

HDL CHOLESTEROL	30 Low	General range : 40-60	mg/dL
-----------------	--------	-----------------------	-------

METHOD : DIRECT ENZYME CLEARANCE

LDL CHOLESTEROL, DIRECT	59	Optimum : < 100 Above Optimum : 100-139 Borderline High : 130-159 High : 160-189 Very High : >or= 190	mg/dL
-------------------------	----	---	-------

NON HDL CHOLESTEROL	100	Desirable: Less than 130 Above Desirable: 130 - 159 Borderline High: 160 - 189 High: 190 - 219 Very high: > or = 220	mg/dL
---------------------	-----	--	-------

VERY LOW DENSITY LIPOPROTEIN	51.4 High	Desirable value : 10 - 35	mg/dL
------------------------------	-----------	------------------------------	-------

Page 7 Of 10

DR. SMITHA PAULSON, MD
 (PATH), DPB
 (Reg No - TCMC:35960)
 LAB DIRECTOR & HEAD-
 HISTOPATHOLOGY & CYTOLOGY

DR. HARI SHANKAR, MBBS MD
 (Reg No - TCMC:62092)
 HEAD - Biochemistry &
 Immunology



View Details



View Report

PERFORMED AT :

DDRC AGILUS PATHLABS LIMITED
 DDRC agilus TOWER, G-131, PANAMPILLY NAGAR,
 ERNAKULAM, 682036
 KERALA, INDIA
 Tel : 93334 93334
 Email : customercare.ddrc@agilus.in



Patient Ref. No. 666000005650789

PATIENT NAME : SUKLESWAR BASUMATARY

REF. DOCTOR : DR. BOB MEDIWHEEL

CODE/NAME & ADDRESS : CA00010147 -
MEDIWHEEL ARCOFEMI HEALTHCARE LIMITED
F701A, LADO SARAI, NEW DELHI, SOUTH DELHI,
DELHI,
SOUTH DELHI 110030
8800465156

ACCESSION NO : 4126WH006843
PATIENT ID : SUKLM0101754126
CLIENT PATIENT ID:
ABHA NO :

AGE/SEX : 48 Years Male
DRAWN :
RECEIVED : 19/08/2023 10:24:00
REPORTED : 21/08/2023 08:08:04

Test Report Status	Preliminary	Results	Units
--------------------	-------------	---------	-------

CHOL/HDL RATIO	4.3	3.3-4.4 Low Risk 4.5-7.0 Average Risk 7.1-11.0 Moderate Risk > 11.0 High Risk	
LDL/HDL RATIO	2.0	0.5 - 3.0 Desirable/Low Risk 3.1 - 6.0 Borderline/Moderate Risk >6.0 High Risk	

SPECIALISED CHEMISTRY - HORMONE

MEDIWHEEL HEALTH CHECKUP ABOVE 40(M)TMT

THYROID PANEL, SERUM

T3	111.20	Adult : 80-200	ng/dL
T4	4.97	Adults : 4.5-12.1	µg/dl
TSH 3RD GENERATION	0.676	21-50 yrs : 0.4 - 4.2	µIU/mL

METHOD : ELECTROCHEMILUMINESCENCE

SPECIALISED CHEMISTRY - TUMOR MARKER

MEDIWHEEL HEALTH CHECKUP ABOVE 40(M)TMT

PROSTATE SPECIFIC ANTIGEN, SERUM

PROSTATE SPECIFIC ANTIGEN	0.613	Age Specific :- <49yrs : <2.5 50-59yrs : <3.5 60-69yrs : <4.5 >70yrs : <6.5	ng/mL
---------------------------	-------	---	-------

METHOD : ECLIA

DR.HARI SHANKAR, MBBS MD
(Reg No - TCMC:62092)
HEAD - Biochemistry &
Immunology

DR.NISHA G, MBBS MD(PATH),
(Reg No - TCMC:45399)
CONSULTANT PATHOLOGIST

DR.SMITHA PAULSON, MD
(PATH),DPB
(Reg No - TCMC:35960)
LAB DIRECTOR & HEAD-
HISTOPATHOLOGY & CYTOLOGY



View Details



View Report

PERFORMED AT :

DDRC AGILUS PATHLABS LIMITED
DDRC agilus TOWER, G-131, PANAMPILLY NAGAR,
ERNAKULAM, 682036
KERALA, INDIA
Tel : 93334 93334
Email : customercare.ddrc@agilus.in



Patient Ref. No. 666000005650789

PATIENT NAME : SUKLESWAR BASUMATARY

REF. DOCTOR : DR. BOB MEDIWHEEL

CODE/NAME & ADDRESS : CA00010147 -
MEDIWHEEL ARCOFEMI HEALTHCARE LIMITED
F701A, LADO SARAI, NEW DELHI, SOUTH DELHI,
DELHI,
SOUTH DELHI 110030
8800465156

ACCESSION NO : **4126WH006843**
PATIENT ID : SUKLM0101754126
CLIENT PATIENT ID:
ABHA NO :

AGE/SEX : 48 Years Male
DRAWN :
RECEIVED : 19/08/2023 10:24:00
REPORTED : 21/08/2023 08:08:04

Test Report Status	Preliminary	Results	Units
--------------------	-------------	---------	-------

CLINICAL PATH - URINALYSIS

MEDIWHEEL HEALTH CHECKUP ABOVE 40(M)TMT

PHYSICAL EXAMINATION, URINE

COLOR **AMBER**
APPEARANCE **CLEAR**

CHEMICAL EXAMINATION, URINE

PH	7.0	4.8 - 7.4
SPECIFIC GRAVITY	1.005 Low	1.015 - 1.030
PROTEIN	NOT DETECTED	NOT DETECTED
GLUCOSE	NOT DETECTED	NOT DETECTED
KETONES	NOT DETECTED	NOT DETECTED
BLOOD	NOT DETECTED	NOT DETECTED
BILIRUBIN	NOT DETECTED	NOT DETECTED
UROBILINOGEN	NORMAL	NORMAL
NITRITE	NOT DETECTED	NOT DETECTED
LEUKOCYTE ESTERASE	NOT DETECTED	NOT DETECTED

MICROSCOPIC EXAMINATION, URINE

RED BLOOD CELLS	NOT DETECTED	NOT DETECTED	/HPF
WBC	1-2	0-5	/HPF
EPITHELIAL CELLS	0-1	0-5	/HPF
CASTS	NOT DETECTED		
CRYSTALS	NOT DETECTED		
BACTERIA	NOT DETECTED	NOT DETECTED	
YEAST	NOT DETECTED	NOT DETECTED	



DR. NISHA G, MBBS MD (PATH),
(Reg No - TCMC:45399)
CONSULTANT PATHOLOGIST



View Details



View Report

PERFORMED AT :

DDRC AGILUS PATHLABS LIMITED
DDRC agilus TOWER, G-131, PANAMPILLY NAGAR,
ERNAKULAM, 682036
KERALA, INDIA
Tel : 93334 93334
Email : customercare.ddrc@agilus.in



Patient Ref. No. 66600005650789

Date... 19/8/23.

OPHTHALMOLOGY REPORT

This is to certify that I have examined

Mr / Ms : Sukleswar basumaty Aged 48 and his / her

visual standards is as follows :

Visual Acuity:

R: 6/9

CPG { 6/6
6/6

For far vision

L: 6/6

R: N6

CPG { N6
N6

For near vision

L: N6

Color Vision : Normal

CIYA MARY P ROCKY

(Optometrist)



ID: 6843
SUKLESWAR BASUMATARY
Male 48 Years

19-08-2023 01:08:57 PM
HR : 75 bpm
P : 97 ms
PR : 171 ms
QRS : 96 ms
QT/QTc : 366/409 ms
P/QRS/T : 42/77/45 °
RV5/SV1 : 1.65/2.0.322 mV

Diagnosis Information:

Within normal limits
Dr. George Thomas MD, FCSI, FIAE
Cardiologist

Technician : ALEENA
Ref-Phys : MEDIWHEEL
Report Confirmed by:

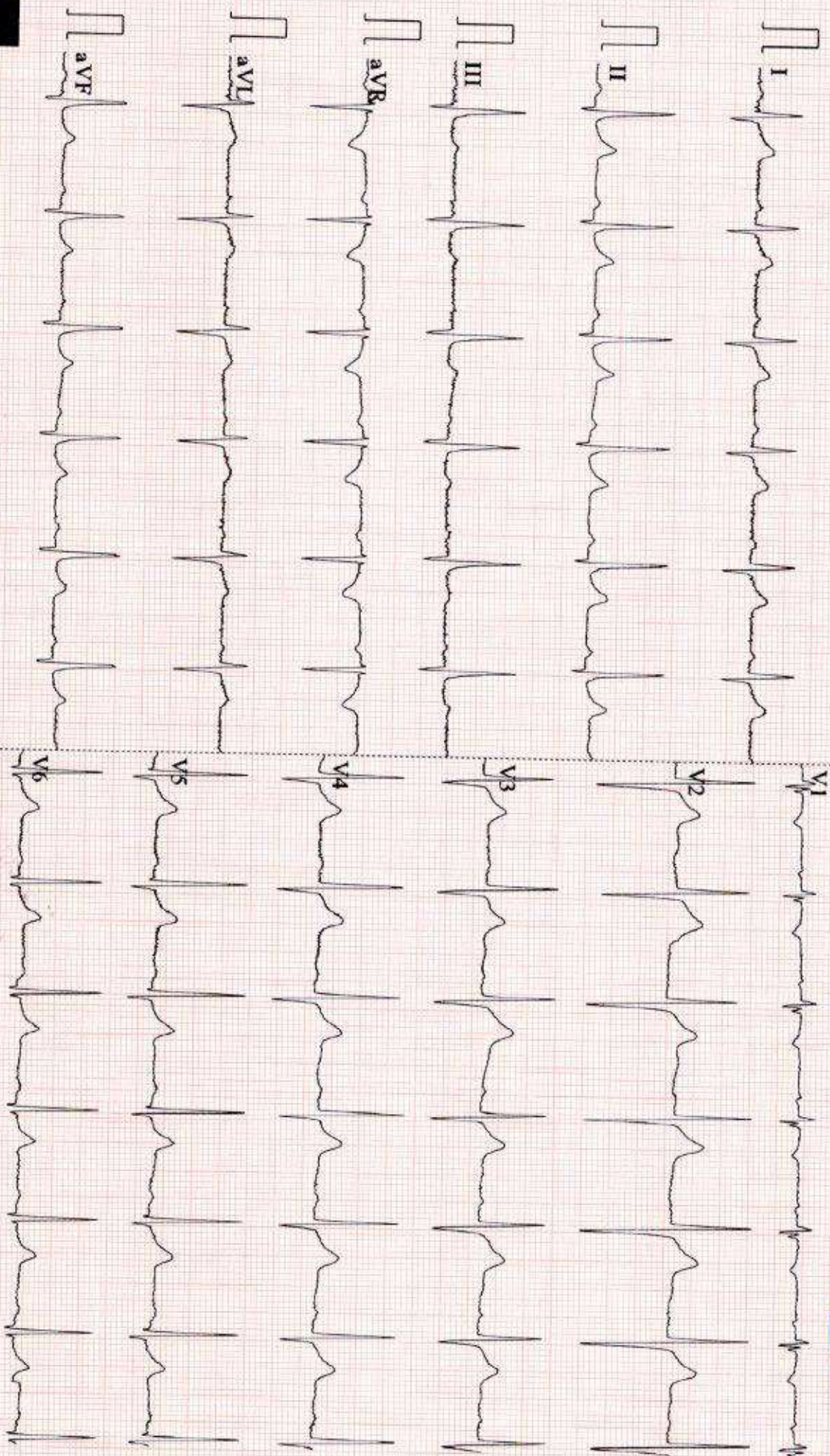

0.67-100Hz AC50 25mm/s 10mm/mV 2*5.0s 75 V2.2 SEMIP V1.81 DDRC agilus DIAGNOSTICS P NAGAR

NAME: MR SUKLESWAR BASUMATARY	STUDY DATE: 19.08.2023
AGE / SEX : 48 YRS / M	REPORTING DATE : 19.08.2023
REFERRED BY: MEDIWHEEL ARCOFEMI	ACC NO: 4126WH006843

X - RAY - CHEST PA VIEW

- Both the lung fields are clear.
- B/L hila and mediastinal shadows are normal.
- Cardiac silhouette appears normal.
- Cardio - thoracic ratio is normal.
- Bilateral CP angles and domes of diaphragm appear normal.

IMPRESSION : Normal study.**Kindly correlate clinically**

Navneet
Dr. NAVNEET KAUR, MBBS, MD
Consultant Radiologist.

