



MEDICAL FITNESS CERTIFICATE

This is to certify that Mr./MUKESH son of Narendra Kumar of aged 44 .based on the examination, I certify that he is in good mental and physical health and is free from any physical defeets such a deafness, colour blindness, and chronic or contagious diseases.

Mukesh Kumar

Signature of the candidate

Place: *Sikar*

Date *24/02/2024*

Himanshu Agarwal
Dr. Himanshu Agarwal
MD. GEN. Medicine
G. H. R. C. - Sikar
MD. GEN. Medicine

RMC No-43718/27910

G.H.R.C-Sikar

Gurukripa Circle, Jyoti Nagar, Piprali Road, Sikar (Raj.) 332001

Ph. : 01572-244548 Fax No. : 01572-254255

E-mail : gurukripahospitals@gmail.com | Website : www.gurukripahospitals.co.in

Helpline : +91-99823-77675

PT Name : MR. MUKESH KUMAR YADAV
 Age : 44-0-0 Y/M/D
 Reg No : UHID191976
 Consultant : DR. MARIFT *Dr. Himanshu*
 Department : GENERAL MEDICINE
 Dr. Reg No. :
 Category : TPA

Date/Time : 24-02-2024 / 5:46PM
 Sex : Male
 Mobile No : 9799887097
 OPD No. : 7
 Dr Room No : 106
 User Name : SIDHARTH
 Address : SIKAR

BP :- H/O Diabetes:-
 Pulse :- H/O Drug Allergy:-
 SpO2 :- H/O HTN:-
 weight :- H/O surgery:-
 Asthama:- LMP (For Female):-
 Current Medications:-

Presenting Complaints:-

10 - pain - Abdomen

Provisional/Final Diagnosis:-

Systemic/local Examination:-

Rx:-

- ① *fos. - Drotine - 1 - BD 1-1*
- ② *cp PHDO7 - DSR - OD 1x100*
- ③ *Syp. Mucosin gel - BD ① - ①*

Investigation Advised:-

X Sdx

Dr. Himanshu Agarwal
 MD. GEN. Medicine
 RMC No. - 43718/27910

Sign/Time

G. H. R. C. - Sikar Review after.....days

On dated.....



GURUKRIPA HOSPITAL RESEARCH CENTRE PVT.LTD.

Gurukripa Circle, Jyoti Nagar, Piprali Road, Sikar (Raj.) 332001

PH: 01572-244548 Helpline :- +91-9571883826

email: gurukripahospitals@gmail.com | Website : www.gurukripahospitals.co.in



H3021-0007

Name : MR. MUKESH KUMAR YADAV	Reg. No : OutSide	IPD/OPD : OPD
Age/Sex : 44 Y / M	Accession No. : 21240224035	Category : TPA
Consultant : SELF	Bill / IPD No. : 23-140423	



Registration No



Accession No

COMPLETE BLOOD COUNT

Sample Collected: 24/02/2024 10:27AM

Report Gen At : 24/02/2024 5:43PM

Sample Type: WHOLE BLOOD

Test Name	Status	Results	Unit	Biological Reference Range
Hemoglobin (Hb%)		14.4	gm/dl	11-15
TLC		8400	/CU MM	4,000-11,000
DLC				
Neutrophils	H	70	%	58-62
Lymphocytes		25	%	20-50
Eosinophils		03	%	1-6
Monocytes		02	%	0-5
Basophils		00	%	0-1
Red Cell Count (TRBC)		4.83	million/cumm	3.5-5.0
PCV/HCT		42.0	%	36-46
MCV		87.0	f	80-95
MCH		29.9	pg	26.5-33.5
MCHC		34.3	g/dl	31.5-35.0
Platelet Count		2.97	Lakhs/cumm	1.50-4.50

Remarks :

HAEMATOLOGY REPORT

Sample Collected: 24/02/2024 10:27AM

Report Gen At : 24/02/2024 5:42PM

Sample Type: .

Test Name	Status	Results	Unit	Biological Reference Range
ABO GROUPING		"A"		
RH -TYPING		POSITIVE		

Pooja Agarwal
Dr. Pooja Agarwal
 MD (Pathologist)
 Reg. No. 31402/16727
 G. H. R. C., Sikar

[Signature]
TECHNOLOGIST

THIS REPORT IS NOT VALID FOR MEDICO-LEGAL PURPOSE



GURUKRIPA HOSPITAL RESEARCH CENTRE PVT.LTD.

Gurukripa Circle, Jyoti Nagar, Piprali Road, Sikar (Raj.) 332001

PH: 01572-244548 Helpline :- +91-9571883826

email: gurukripahospitals@gmail.com | Website : www.gurukripahospitals.co.in



ISO 9001:2015

Name : MR. MUKESH KUMAR YADAV	Reg. No : OutSide	IPD/OPD : OPD
Age/Sex : 44 Y / M	Accession No. : 21240224035	Category : TPA
Consultant : SELF	Bill / IPD No. : 23-140423	

Remarks :

BIOCHEMISTRY

Sample Collected: 24/02/2024 10:27AM

Report Gen At : 24/02/2024 5:44PM

Sample Type: .

Test Name	Status	Results	Unit	Biological Reference Range
BLOOD SUGAR (F)(PP)				
BLOOD SUGAR (FASTING)		82.0	mg/dl	74-106
Blood Sugar (PP)		117.0	mg/dl	70-140
LIPID PROFILE,				
TOTAL CHOLESTROL		176.4	mg/dl	0-200
TRIGLYCERIDES		89.8	mg/dl	0-150
HDL CHOLESTROL	L	36.8	mg/dl	40-88
LDL CHOLESTROL	H	121.64	mg/dl	25-60
VLDL CHOLESTROL		17.96	mg/dl	0-100

Remarks :

LIVER FUNCTION TEST

Sample Collected: 24/02/2024 10:27AM

Report Gen At : 24/02/2024 5:41PM

Sample Type: .

Test Name	Status	Results	Unit	Biological Reference Range
SGOT (AST)		20.2	U/L	0-40
SGPT (ALT)		22.6	U/L	0-40
BILIRUBIN (TOTAL)		0.53	mg/dl	0.00-1.10
BILIRUBIN DIRECT		0.12	mg/dl	0.00-0.25
BILIRUBIN INDIRECT		0.41	mg/dl	0.00-1.10
TOTAL PROTEIN		8.10	g/dL	6.6-8.3
ALBUMIN	H	5.30	g/dl	3.5-5.0
GLOBULIN		2.80	g/dl	2.0-3.0
AVG RATIO		1.89		1.0-2.3
ALKALINE PHOSPHATASE		70.6	ICUMM	40-140

Dr. Pooja Agarwal
 MD (Pathologist)
 Reg. No. 31402/16727
 G. H. R. C., Sikar

 TECHNOLOGIST

THIS REPORT IS NOT VALID FOR MEDICO-LEGAL PURPOSE



GURUKRIPA HOSPITAL RESEARCH CENTRE PVT.LTD.

Gurukripa Circle, Jyoti Nagar, Piprali Road, Sikar (Raj.) 332001

PH.: 01572-244548 Helpline :- +91-9571883826

email: gurukripahospitals@gmail.com | Website : www.gurukripahospitals.co.in



162021-0807

Name : MR. MUKESH KUMAR YADAV	Reg. No : OutSide	IPD/OPD : OPD
Age/Sex : 44 Y / M	Accession No. : 21240224035	Category : TPA
Consultant : SELF	Bill / IPD No. : 23-140423	

Remarks :

RENAL FUNCTION TEST

Sample Collected: 24/02/2024 10:27AM

Report Gen At: 24/02/2024 5:42PM

Sample Type: .

Test Name	Status	Results	Unit	Biological Reference Range
RENAL PROFILE				
UREA		20.2	mg/dl	15-45
CREATININE		0.69	mg/dl	0.60-1.40
URIC ACID		5.23	mg/dl	2.5-6.0
SODIUM		139.8	mmol/L	133-150
POTASSIUM		3.89	mmol/L	3.5-5.5
CHLORIDE		97.7	mmol/L	95-110

Remarks :

Dr. Pooja Agarwal
PATHOLOGIST

Dr. Pooja Agarwal

MD (Pathologist)

Reg. No. 31402/16727

G. H. R. C., Sikar

TECHNOLOGIST

THIS REPORT IS NOT VALID FOR MEDICO-LEGAL PURPOSE.



GURUKRIPA HOSPITAL RESEARCH CENTRE PVT.LTD.

Gurukripa Circle, Jyoti Nagar, Piprali Road, Sikar (Raj.) 332001

PH: 01572-244548 Helpline :- +91-9571883826

email: gurukripahospitals@gmail.com | Website : www.gurukripahospitals.co.in



Name : MR. MUKESH KUMAR YADAV	Reg. No : OutSide	IPD/OPD : OPD
Age/Sex : 44 Y / M	Accession No. : 21240224039	Category : TPA
Consultant : SELF	Bill / IPD No. : 23-140431	

Registration No

Accession No

HAEMATOLOGY REPORT

Sample Collected: 24/02/2024 10:45AM

Report Gen At: 24/02/2024 5:45PM

Sample Type: .

Test Name	Status	Results	Unit	Biological Reference Range
ESR		06	mm/hr	0.0-15.0

Remarks :

PATHOLOGIST
Dr. Pooja Agarwal
MD (Pathologist)
Reg. No. 31402/18727
G. M. R. C., Sikar

TECHNOLOGIST

THIS REPORT IS NOT VALID FOR MEDICO-LEGAL PURPOSE



Name	:MR.MUKESH KUMAR YADAV	Reg. No.	:Outside	IPO/OPD Status	:OPD
Age/Sex	:44 Y/Male	Lab No.	:21240224035	consultant	:SELF
Ref. Dr.		Receipt no	:23-140423	Location/Bed.No	:

Sample Collected at: 24/02/2024 10:27:32

Report Gen at: 24/02/2024 5:42:59 PM

AM10:27AM



Accession No

CLINICAL PATHOLOGY REPORT



Registration No

Urine Routine Examination Report

<u>Investigation</u>	<u>Result</u>	<u>Unit</u>
COLOR	Pale Yellow	
APPEARANCE	CLEAR	
PH	6.0	
SPECIFIC GRAVITY	1.005	
ALBUMIN	NIL	
SUGAR	NIL	
RBC	NIL	
PUS CELLS	2-3	0-0/HPF
EPITHELIAL CELL	1-2	0-1/HPF
CASTS	NIL	0-1/HPF
CRYSTALS	NIL	0-0/HPF
BACTERIA	NIL	0-0/HPF
OTHER	NIL	0-0/HPF

Dr. Pooja Agarwal
 MD (Pathologist)
 Reg. No. 31402/16727
 G. H. R. C., Sikar

TECHNOLOGIST

THIS REPORT IS NOT VALID FOR MEDICO-LEGAL PURPOSE



Name	:MR.MUKESH KUMAR YADAV	Reg. No.	:OutSide	IPD/OPD Status	:OPD
Age/Sex	:44 Y/Male	Lab No.	:21240224035	consultant	:SELF
Ref. Dr.		Receipt no	:23-140423	Location/Bed.No	

Sample Collected at: 24/02/2024 10:27:32

Report Gen at: 24/02/2024 5:43:50 PM

AM10:27AM



Accession No

IMMUNOLOGY REPORT



Registration No

THYROID PROFILE

TRIOODOTHYRONINE (T3)	1.00	ng/ml	0.60 - 1.78
THYROXINE (T4)	7.76	ug/dl	4.82 - 15.65
THYROID STIMULATING HORMONE (TSH)	6.49 H	uIU/ml	0.38 - 5.33

Chemiluminescence

Interpretation:

Note 1. TSH levels are subject to circadian variation, reaching peak levels between 2 - 4.a.m, and at a minimum between 8-10 pm . The variation is of the order of 50% hence time of the day has influence on the measured serum TSH concentrations.

2. Values <0.03 uIU/mL need to be clinically correlated due to presence of a rare TSH variant in some individuals.

Clinical Use:

- Primary Hypothyroidism
- Hyperthyroidism
- Hypothalamic – Pituitary hypothyroidism
- Inappropriate TSH secretion
- Nonthyroidal illness
- Autoimmune thyroid disease
- Pregnancy associated thyroid disorders
- Thyroid dysfunction in infancy and early childhood

IN PREGNANCY REF RANGE of TSH

First trimester	0.60 - 3.4 mIU/mL
Second trimester	0.37 - 3.6 mIU/mL
Third trimester	0.38 - 4.0 mIU/mL

Pooja
FATHOLOGIST
Dr. Pooja Agarwal
 MD (Pathologist)
 Reg. No. 31402/16727
 G. H. R. C., Sikar

[Signature]
TECHNOLOGIST

THIS REPORT IS NOT VALID FOR MEDICO-LEGAL PURPOSE



Name	:MR.MUKESH KUMAR YADAV	Reg. No.	:Outside	IPD/OPD Status	:OPD
Age/Sex	:44 Y/Male	Lab No.	:21240224036	consultant	:SELF
Ref. Dr.		Receipt no	: 23-140423	Location/Bed.No	:

Sample Collected at: 24/02/2024 10:27:32

Report Gen at: 24/02/2024 5:41:29 PM

AM10:27AM



Accession No

BIOCHEMISTRY



Registration No

HbA1C (GLYCOSYLATED Hb)

Test Value : 5.1 %
 Estimated Average Glucose : 104.0 mg/dl

GUIDE VALAUE-

The following hemoglobin A1C range may be used for interpretation of result. However, factors such as duration of diabetes adherence to therapy and the age of patient should also be considered in assessing the degree of blood glucose control. These values are for nonpregnent individuals.

Hemoglobin A 1c (%)	Degree of glucose control	Action Suggested
> 8		
7 - 8		Good Control
< 7		Goal
6-7		Near Normal Glycemia Z

Pathologist Signature
 PATHOLOGIST
Dr. Pooja Agarwal
 Pathologist
 31402/11-27
 H. R. C., Sikar

Technologist Signature
 TECHNOLOGIST

THIS REPORT IS NOT VALID FOR MEDICO-LEGAL PURPOSE



12345693 (325) / MR.MUKESH KUMAR YADAV / 44 Yrs / M / 168 Cms / 73 Kg Date: 24-Feb-2024 Refd By : DR.J.K. SONI Examined By:

Stage	Time	Duration	Speed(mph)	Elevation	METS	Rate	% THR	BP	RPP	PVC	Comments
Supine	00:27	0:27	00.0	00.0	01.0	067	38 %	120/80	080	00	
Standing	00:58	0:31	00.0	00.0	01.0	065	37 %	120/80	078	00	
HV	01:19	0:21	00.0	00.0	01.0	071	40 %	120/80	085	00	
Warm Up	01:49	0:30	00.0	00.0	01.0	081	46 %	120/80	097	00	
ExStart	02:22	0:33	01.0	00.0	01.0	102	58 %	120/80	122	00	
BRUCE Stage 1	05:22	3:00	01.7	10.0	04.7	125	71 %	130/80	162	00	
PeakEx	07:09	1:47	02.5	12.0	06.1	159	90 %	140/90	222	00	
Recovery	08:09	1:00	01.1	00.0	01.0	138	78 %	140/90	193	00	
Recovery	09:09	2:00	00.0	00.0	01.0	104	59 %	130/90	135	00	
Recovery	10:44	3:35	00.0	00.0	01.0	100	57 %	130/80	130	00	

FINDINGS :

Exercise Time : 04:47
 Max HR Attained : 159 bpm 90% of Target 176
 Max BP Attained : 140/90
 Max WorkLoad Attained : 6.1 Fair response to induced stress
 Test End Reasons : Test Complete, Heart Rate Achieved

REPORT :

TTT is negative for inducible myocardial ischemia.

[Signature]

DR. J. K. SONI

DM CARDIOLOGY

REG. NO. 27757123597

Doctor : DR.J.K. SONI



Date: 24-Feb-2024 11:57:18 AM
4X 60 ms Post J

METS: 1.0/ 67 bpm 38% of THR BP: 120/80 mmHg Combined Medians/ ECG On/ Natch On/ HF 0.05 Hz/ LF 35 Hz

ExTime: 06:00 0.0 mph, 0.0%
25 mm/Sec. 1.0 Cal/mV

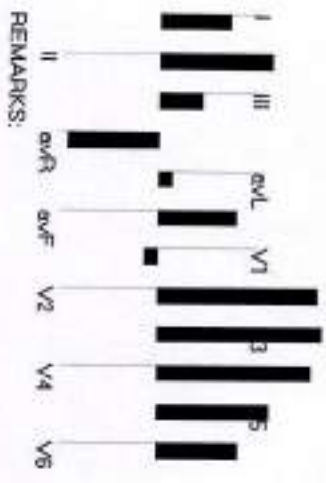
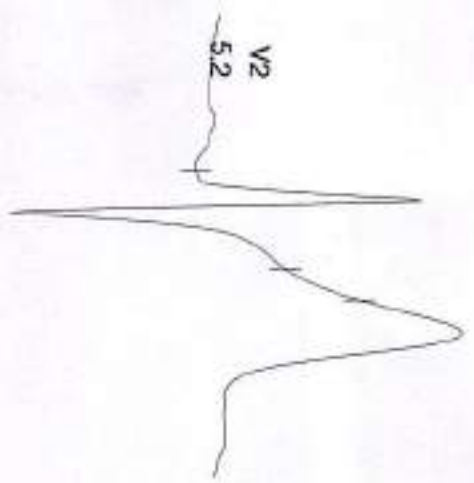

REMARKS:



Date: 24-Feb-2024 11:57:18 AM
4X 80 ms Per J

NETS: 1.0/65 bpm 37% of THR BP: 120/80 mmHg
Combined Medians/SLC On/Notch On/ HF 0.05 Hz/LF 35 Hz

EXTime 00:00 0.0 mph, 0.0%
25 mm/Sec 1.0 Cm/mV

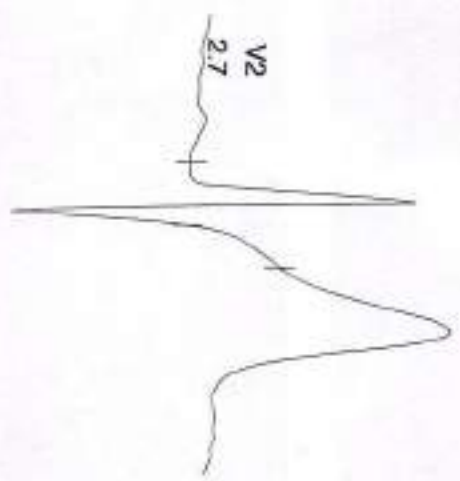

ml 1.0
sr 0.8



ml 1.0
sr 0.8



ml 1.8
sr 1.1



ml 2.7
sr 2.3



ml 0.8
sr 0.3



ml 2.2
sr 2.2



ml 1.4
sr 0.9



ml 2.5
sr 1.9



ml 0.1
sr 0.2

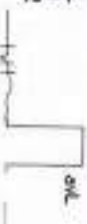

ml 1.7
sr 1.3



ml 1.3
sr 0.7



ml 1.2
sr 0.8

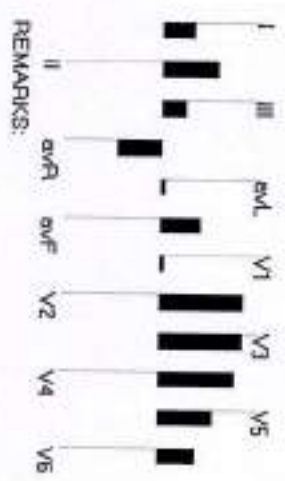

REMARKS:



12345693 (325) / MR. MUKESH KUMAR YADAV / 44 Yrs / M / 168 Cms / 73 Kg / HR : 71

Date: 24-Feb-2024 11:57:18 AM METS: 1.0/71 bpm 40% of-THR BP- 120/80 mmHg Combined Meds on/ BLC On/ Natch On/ HF 0.05 Hz/LF 35 Hz

4X 00:05 Paced

EXTime: 00:00 0.0 mph 0.0% 25 mm/Sec. 1.0 Cm/Div

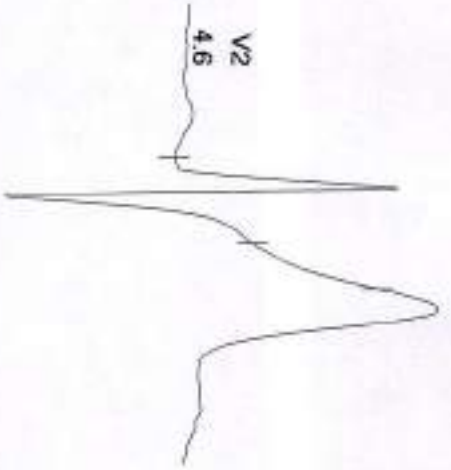

I 2.0
aVL 1.4



II 3.2
aVF 2.3

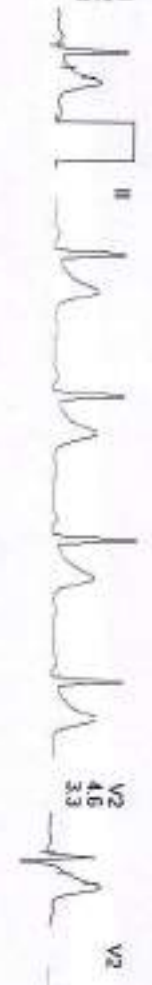

III 1.3
aVR -0.9



aVR -2.6
aVL -1.9



aVL 0.3
aVF 0.2



aVF 2.3
V6 1.6

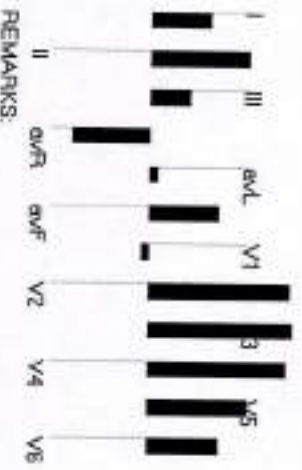

REMARKS:

Date: 24-Feb-2024 11:57:18 AM METS: 1.0/ 81 bpm 46% of THR BP: 120/80 mmHg Combined Meds/on/BLC On/Noch On/HF 0.05 Hz/LF 35 Hz
4X 00 m5 Post J

ExTime: 00:00 0.0 mph, 0.0%
25 mm/Sec. 1.0 Cm/mV

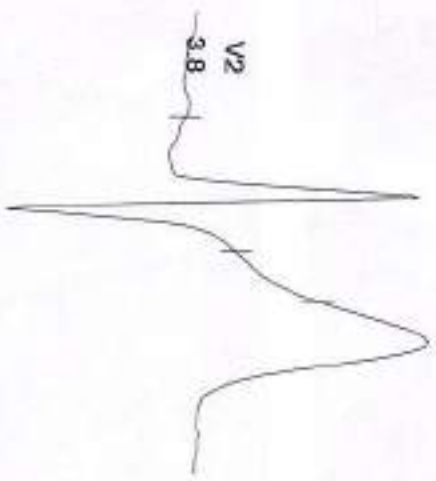

PR: 2.0
QRS: 1.1



VI 0.2
0.5



II 2.0
1.9

V2 3.8
2.5



III 0.1
0.7

V3 1.4
1.6



aVR -1.9
-1.5

V4 0.4
4.0



aVL 0.9
0.7

V5 2.2
1.9



aVF 1.1
1.3

V6 1.3
1.3

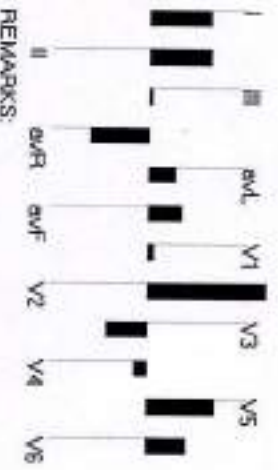

REMARKS:



12345678 (325) / MRI MUKESH KUMAR YADAV / 44 Yrs / M / 168 Cms / 73 Kg / HR : 102

Date: 24-Feb-2024 11:57:18 AM METS: 1.0/102 bpm 58% of THR BP: 120/80 mmHg Combined Medians/ ELC On/ Noch On/ HF 0.05 HzLF 35 Hz

AX 60 mS Post J

ExTime 00:00 1.0 mph, 0.0%
25 mm/Sec 1.0 Cm/mV

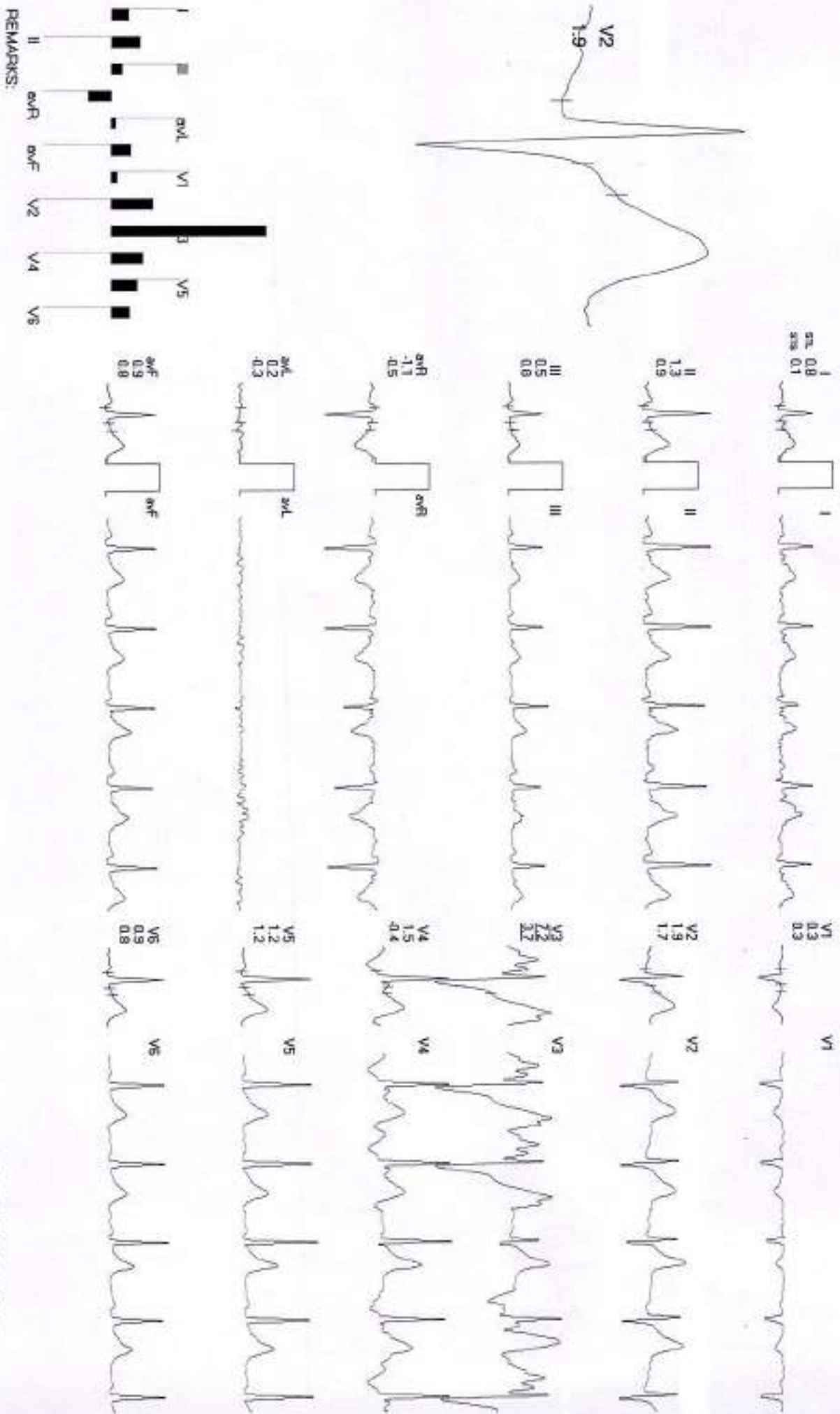



12345693 (325) / MR. MUKESH KUMAR YADAV / 44 Yrs / M / 168 Cms / 73 Kg / HR : 125

Date: 24-Feb-2024 11:57:18 AM

METS: 4.7 / 125 bpm 71% of THR BP: 130/80 mmHg Concomed Medicions/ S/LC On/ Natch On/ HF: 0.05 Hz/ AF: 35 Hz

4X 60 ms Ppd J

EXTIME: 03:00 1.7 mph, 10.0%
25 mm/Sec. 1.0 Cm/mV

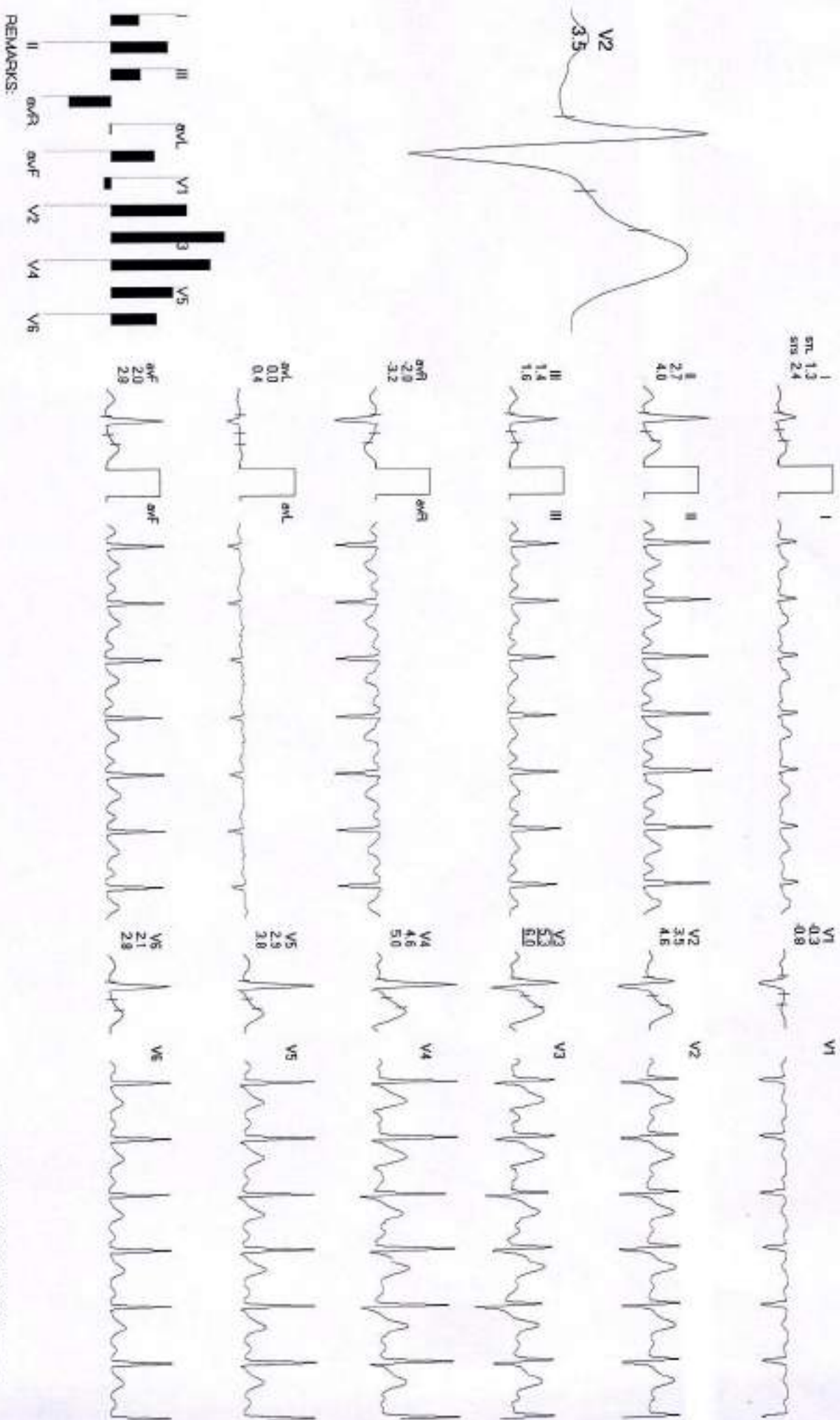

REMARKS:

12345693 (325) / MR.MUKESH KUMAR YADAV / 44 Yrs / M / 168 Cms / 73 Kg / HR : 159

Date: 24-Feb-2024 11:57:18 AM METS: 6.1 / 159 bpm 90% of THR BP: 140/90 mmHg Combined Meds: BLOC On/ Nocti On/ HF 0.05 HqALF 3S Hz

4X 60 as Post J

EXTime: 04:47 2.5 mph. 12.0%
25 mm/Sec. 1.0 Cm/mV

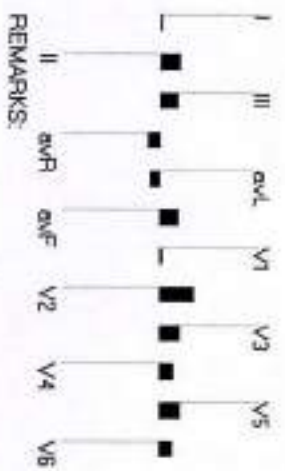
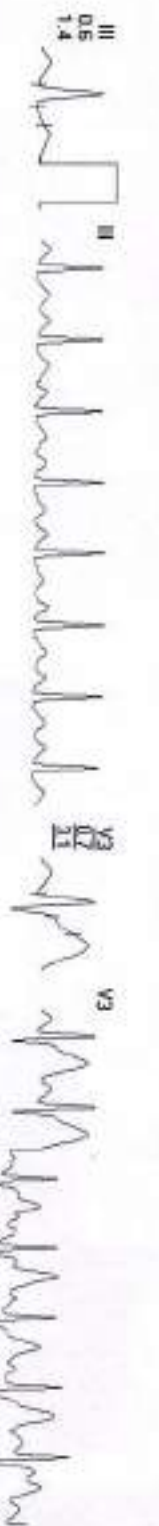
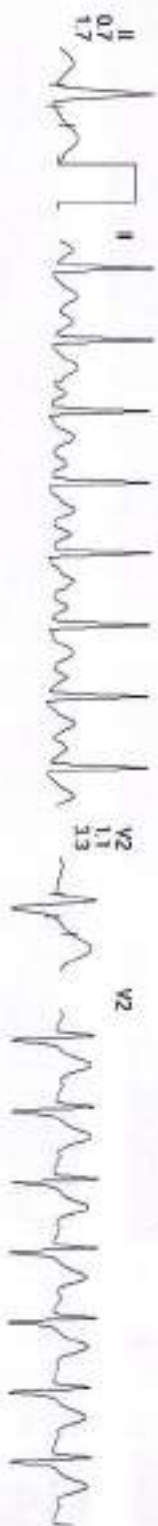
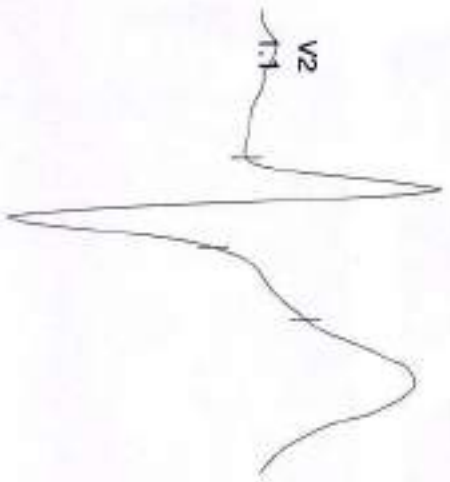

REMARKS:



12345693 (025) / MR. MUKESH KUMAR YADAV / 44 Yrs / M / 168 Cms / 73 Kg / HR : 138

Date: 24-Feb-2024 11:57:18 AM METS: 1.0/138 bpm 78% of THR BP: 140/90 mmHg Combined Medians/ ELC On/ Natch On/ HF 0.05 HzLF 35 Hz

4X 60ms PwV J

EXTIME 04:47 1.1 mph, 0.0%
25 mm/Sec 1.0 Cm/mV

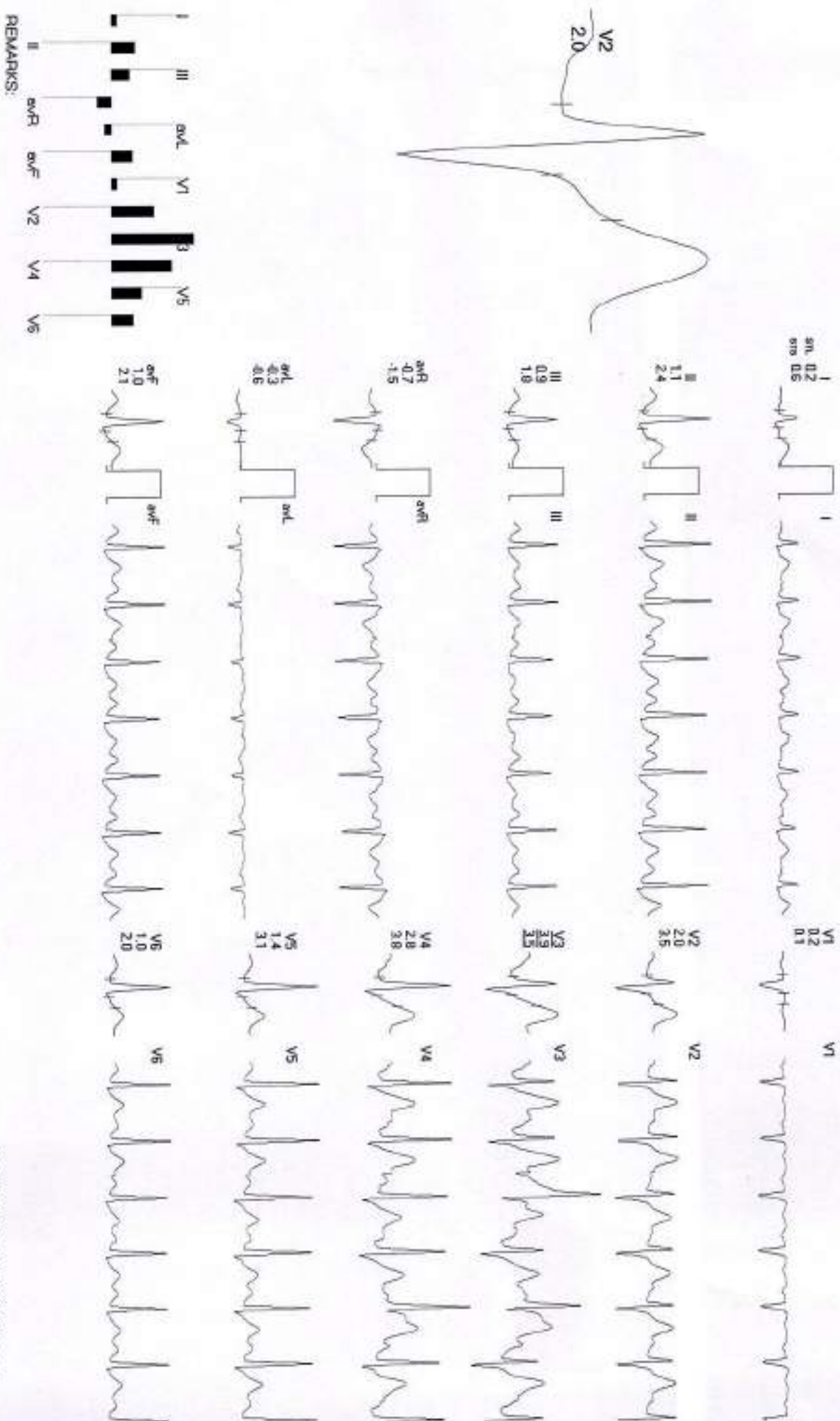

REMARKS:



12949693 (325) / MR. MUKESH KUMAR YADAV / 44 Yrs / M / 168 Cms / 73 KG / HR : 104

Date: 24-Feb-2024 11:57:19 AM METS: 1.0/ 10.4 bpm 59% of THR EP: 130/90 mmHg Combined Medians/BLC On/ Natch On/HF 0.05 Hz/LF 35 Hz

EXTime: 04:47 0.0 mps, 0.0%
25 mv/Sec. 1.0 Cm/mv

4X 90 ms Post J

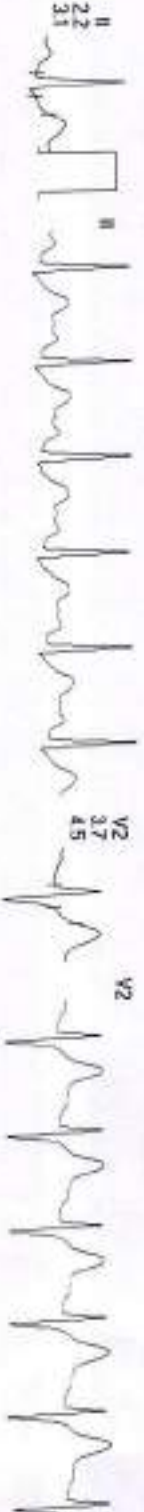

REMARKS:



H-2021-0867

GURUKRIPA HOSPITALS RESEARCH CENTER PVT. LTD.

Gurukripa Circle, Jyoti Nagar, Piprali Road, Sikar (Raj.) 332001

Helpline : 01572-244548, 241548

E-mail : gurukripahospitals@gmail.com, www.gurukripahospitals.co.in



PATIENT: - MUKESH KUMAR YADAV	AGE: 44 YRS.	UHID NO.
REF BY- DR.	SEX- M	DATE: - 24-Feb-24

USG WHOLE ABDOMEN

LIVER	Normal in size, shape & echotexture. No focal lesion is seen. IHBR not dilated. Intra Hepatic portion of IVC is normal.
PORTAL VEIN	Normal.
GB	Partially distended with clear lumen & normal wall thickness. No abnormal radio opaque calculus is noted.
CBD	Normal.
PANCREAS	Normal in size, shape & echotexture. No focal lesion is seen. MPD is not dilated. No pancreatic calcification is noted.
SPLEEN	Normal in size, shape & echotexture. No focal lesion is seen. Splenic vein is normal.
Rt. KIDNEY	Normal in size, shape, position and echotexture. PC system is not dilated. CM differentiation is normal.
Lt. KIDNEY	Normal in size, shape, position and echotexture. PC system is not dilated. CM differentiation is normal.
UB	Lumen is echofree. Wall thickness is normal. B/L UVJ are clear. No calculus or any mass lesion seen in urinary bladder.
PROSTATE	<u>Mildly enlarged ~ 27 gms.</u>

- No ascites or lymphadenopathy seen.

IMPRESSION: Mild Prostatomegaly.

Dr. Yemika Dhayal
 DR. YEMIKA DHAYAL
 MD RADIO DIAGNOSIS



बेटी बचाओ-बेटी पढ़ाओ

सूचना लिंग परीक्षण करवाना जघन्य अपराध है इसकी शिकायत टोल फ्री नम्बर 104/108 पर की जा सकती है।

Form B is over Leaf...



H-2021-0867

GURUKRIPA HOSPITALS RESEARCH CENTER PVT. LTD.

Gurukripa Circle, Jyoti Nagar, Piprali Road, Sikar (Raj.) 332001

Helpline : 01572-244548, 241548

E-mail : gurukripahospitals@gmail.com, www.gurukripahospitals.co.in

**2-D ECHO COLOUR DOPPLER REPORT**

NAME: - MR:-MUKESH KUMAR YADAV

AGE:-44Y/Sex:-M

Date:-24-FEB.-2024

LEFT VENTRICLE:Size : NORMAL
Wall Motion : NORMAL**LEFT ATRIUM**

Diameter :- 30mm

Dimensions (2D / M-mode)LVID D 43 mm
LVID S 28 mm
EF 60%
PW (d) 8 mm
PW (S) 10 mm
IVS (D) 9 mm
IVS (S) 11 mm**RIGHT VENTRICLE**

RVI D (d) :- 25mm

MITRAL VALVE: NORMAL**LV Inflow Doppler:**

Peak E 0.5m/sec Peak A Vel. 0.7m/sec

Mitral Regurgitation:-TRIVIAL**Tricuspid Regurgitation:-MILD(13+RAP)****AORTIC VALVE:- NIL****AORTIC Regurgitation:-NIL****PERICARDIUM:- NORMAL****IMPRESSION:-**

- NO RWMA
- TRIVIAL MR, MILD TR(13+RAP),NO AR,NO PR
- DIASTOLIC FUNCTION NORMAL
- NORMAL LV SYSTOLIC FUNCTION, EF-60%
- NO INTRA CARDIAC CLOT/VEGETATION/PERICARDIAL EFFUSION

DR. J.K SONI

(REG NO 27757)

MD, D.M. (Cardiology)

Chief Interventional Cardiologist

DR. J. K. SONI**DM CARDIOLOGY**

REG. NO. 27757/23507



768 24/02/24 10:51

HR : 63 bpm

BP : 122 / 78 mmHg

Interpretation : (Minnesota Code)
ECG within Normal Limits.

Room : 0
ID : 0
Name : **Mukesh Yadav**
Gender : -
Height : 000 (cm)
Age : 000 (Yrs)
Weight : 000 (Kg)

Axes (deg)
P : 40
QRS : 31
T : 30

Intervals (msec)
PR : 139, QRS : 109
QT : 381, QTc : 391
ST : 51

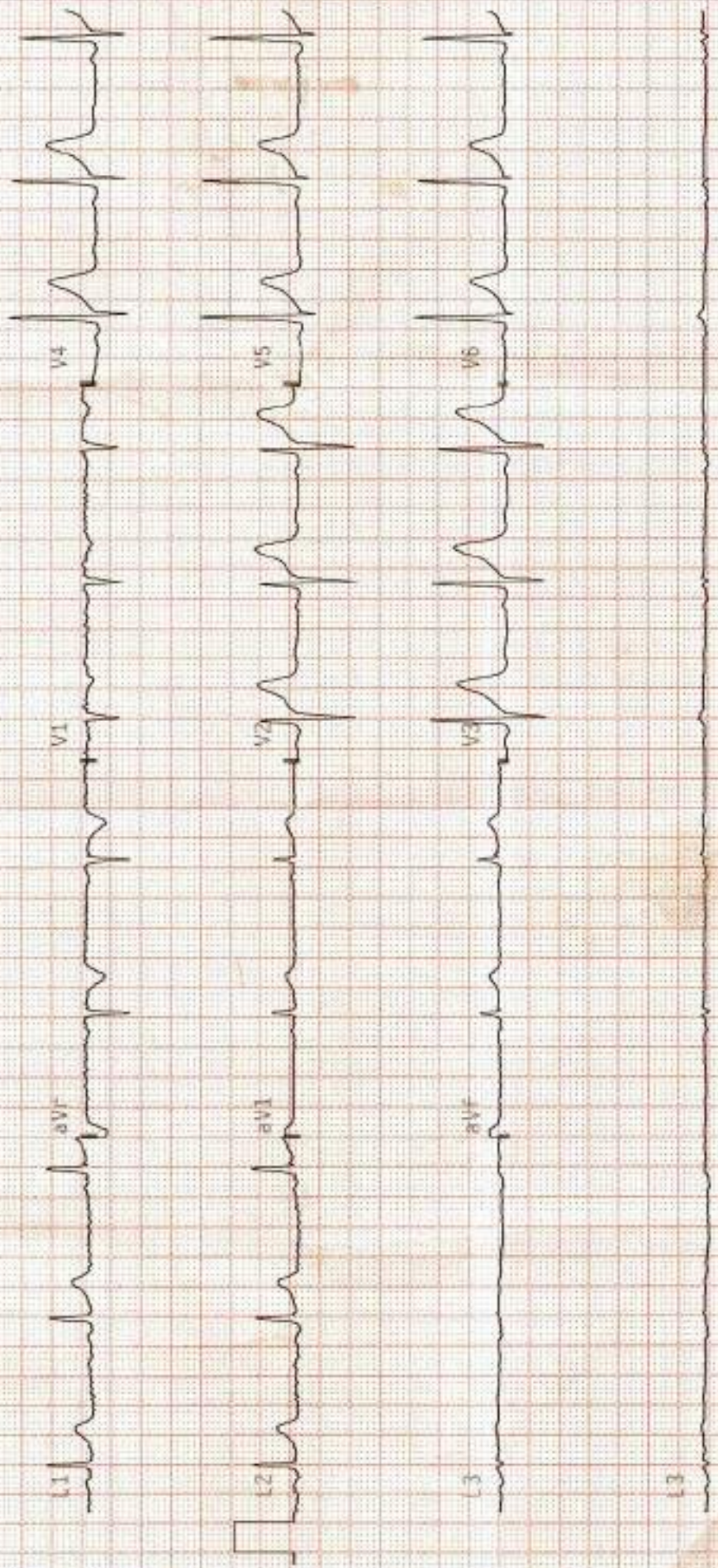

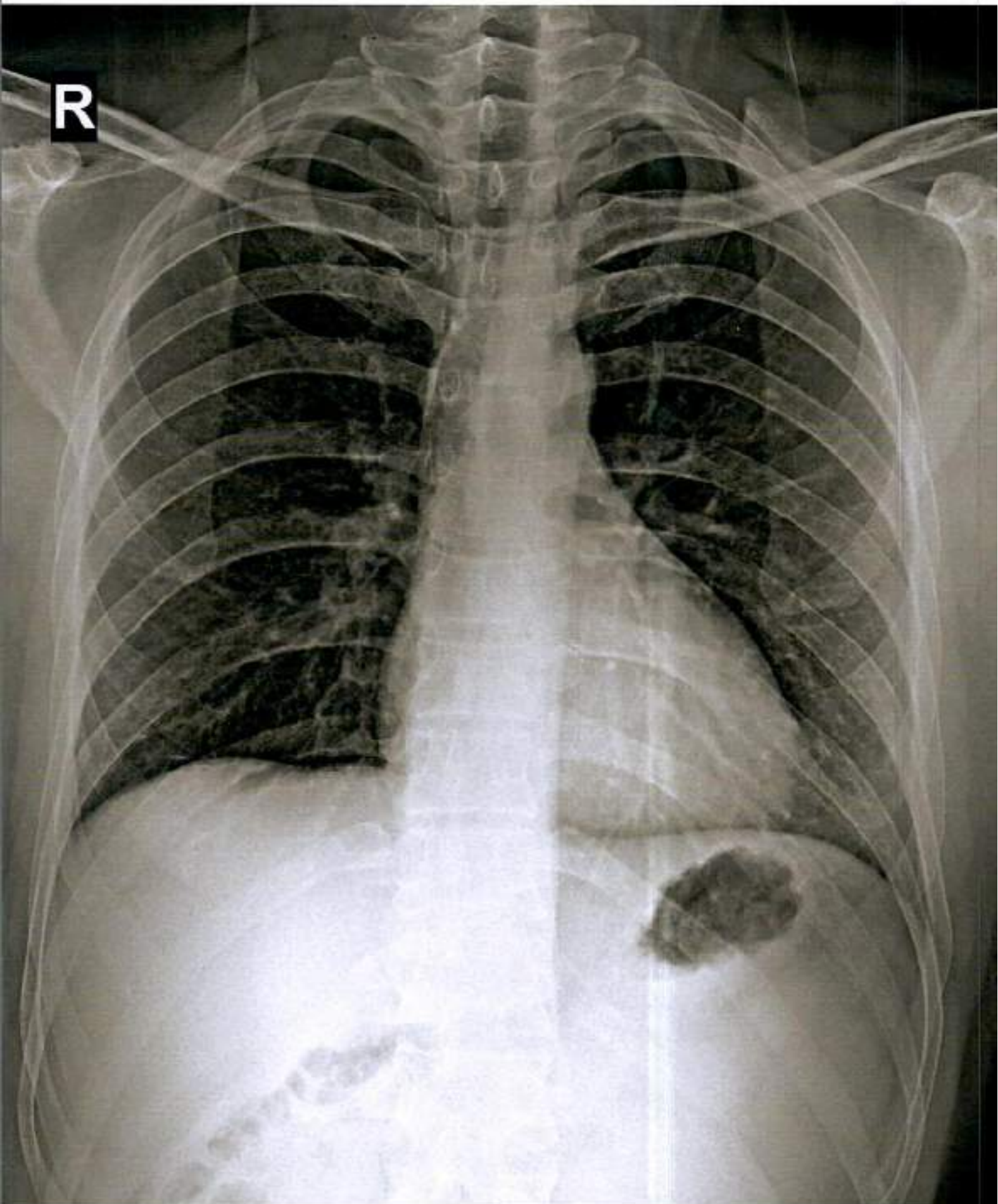

R

MUKESH KUMAR YADAV M CHEST,PA VIEW 24-Feb-24 10:47 AM

GURUKRIPA HOSPITALS, SIKAR

भारत सरकार
Unique Identification Authority of India

Download Date: 05/01/2023



मिषेश कुमार यादव
Mitesh Kumar Yadav
जन्म तिथि/DOB: 21/05/1979
पुरुष/ MALE

UIDAI Date: 20/10/2014

6806 9106 1845
VID : 9100 2016 7946 7717

मेरा आधार, मेरी पहचान

भारत सरकार
Unique Identification Authority of India

पता:
S/O: नरेंद्र कुमार यादव, अनीसर, जसपुर,
राजस्थान - 303801

Address:
S/O: Narendra Kumar Yadav, Aneesar,
Jaspur,
Rajasthan - 303801



6806 9106 1845
VID : 9100 2016 7946 7717

1947 | help@uidai.gov.in | www.uidai.gov.in



