



**BHAILAL AMIN
GENERAL HOSPITAL**



CONCLUSION OF HEALTH CHECKUP

ECU Number : 9985
Age : 30
Weight : 49
Date : 09/03/2024

MR Number : 23230140
Sex : Female
Ideal Weight : 50

Patient Name : RAMBHAD MADHURA RAMRAO
Height : 163
BMI : 18.44

Dr. Manish Mittal

Internal Medicine

Note : General Physical Examination & routine Investigations included in the Health Checkup have certain limitations and may not be able to detect all the latent and asymptomatic diseases.





BHAILAL AMIN GENERAL HOSPITAL



ECU Number : 9985
Age : 30
Weight : 49
Date : 09/03/2024

MR Number : 23230140
Sex : Female
Ideal Weight : 50

Patient Name: RAMBHAD MADHURA RAMRAC
Height : 163
BMI : 18.44

Past H/O : NO P/H/O ANY MAJOR ILLNESS.

Present H/O : NO MEDICAL COMPLAIN AT PRESENT.

Family H/O : NO F/H/O ANY MAJOR ILLNESS.

Habits : NO

Gen.Exam. : G.C.GOOD

B.P : 110/70

Pulse : 80

Others : SPO2 98%

C.V.S : NAD

R.S. : NAD

Abdomen : NP

Spleen : NP

Skin : NAD

C.N.S : NAD

Advice :





BHAILAL AMIN GENERAL HOSPITAL

ESTD. 1964



ECU Number : 9985
Age : 30
Weight : 49
Date : 09/03/2024

MR Number : 23230140
Sex : Female
Ideal Weight : 50

Patient Name : RAMBHAD MADHURA RAMRAO
Height : 163
BMI : 18.44

Ophthalmic Check Up :

Right

Left

Ext Exam

NIL

Vision Without Glasses

6/6 + 1.75 D SPH + 0.50 CYL ! 90

6/6 + 0.50 CYL ! 90

Vision With Glasses

N.6

N.6

Final Correction

14.6

14.6

Fundus

NORMAL

Colour Vision

NORMAL

Advice

NIL

Orthopaedic Check Up :

Ortho Consultation

Ortho Advice

ENT Check Up :

Ear

Nose

Throat

Hearing Test

ENT Advice

General Surgery Check Up :

General Surgery

Abdominal Lump

Hernia

External Genitals

PVR

Proctoscopy

Any Other

Surgical Advice





BHAILAL AMIN GENERAL HOSPITAL

ESTD. 1964



ECU Number : 9985

Age : 30

Weight : 49

Date : 09/03/2024

MR Number : 23230140

Sex : Female

Ideal Weight : 50

Patient Name : RAMBHAD MADHURA RAMRAO

Height : 163

BMI : 18.44

Gynaec Check Up :

OBSTETRIC HISTORY	NULLIGRAVIDA , ML - 4 YRS.
MENSTRUAL HISTORY	-
PRESENT MENSTRUAL CYCLE	LMP : 4TH DAY
PAST MENSTRUAL CYCLE	REGULAR CYCLE
CHIEF COMPLAINTS	LAPAROSCOPY DONE FOR INFERTILITY
CA	LAP SCAR
PS	NORMAL
PV	? NORMAL
BREAST EXAMINATION RIGHT	NORMAL
BREAST EXAMINATION LEFT	NORMAL
PAPSMEAR	
BMD	
MAMMOGRAPHY	
ADVICE	REGULAR BSE





Patient Name : Ms. RAMBHAD MADHURA RAMRAO
 Gender / Age : Female / 30 Years 4 Months 28 Days
 MR No / Bill No. : 23230140 / 242088222
 Consultant : Dr. Manish Mittal
 Location : OPD

Type : OPD
 Request No. : 205685
 Request Date : 08/03/2024 09:13 AM
 Collection Date : 08/03/2024 10:12 AM
 Approval Date : 08/03/2024 03:00 PM

CBC + ESR

Test	Result	Units	Biological Ref. Range
Haemoglobin.			
Haemoglobin	11.7	gm/dL	12 - 15
Red Blood Cell Count (T-RBC)	4.33	mill/cmm	3.8 - 4.8
Hematocrit (HCT)	36.1	%	36 - 46
Mean Corpuscular Volume (MCV)	83.4	fl	83 - 101
Mean Corpuscular Haemoglobin (MCH)	27.0	pg	27 - 32
MCH Concentration (MCHC)	32.4	%	31.5 - 34.5
Red Cell Distribution Width (RDW-CV)	13.6	%	11.6 - 14
Red Cell Distribution Width (RDW-SD)	42.2	fl	39 - 46
Total Leucocyte Count (TLC)			
Total Leucocyte Count (TLC)	5.24	thou/cmm	4 - 10
Differential Leucocyte Count			
Polymorphs	63	%	40 - 80
Lymphocytes	26	%	20 - 40
Eosinophils	3	%	1 - 6
Monocytes	8	%	2 - 10
Basophils	0	%	0 - 2
Polymorphs (Abs. Value)	3.28	thou/cmm	2 - 7
Lymphocytes (Abs. Value)	1.33	thou/cmm	1 - 3
Eosinophils (Abs. Value)	0.20	thou/cmm	0.2 - 0.5
Monocytes (Abs. Value)	0.40	thou/cmm	0.2 - 1
Basophils (Abs. Value)	0.03	thou/cmm	0.02 - 0.1
Immature Granulocytes	0.2	%	1 - 3 : Borderline > 3 : Significant
Platelet Count			
Platelet Count	254	thou/cmm	150 - 410
Remarks	This is counter generated CBC Report, smear review is not done		
ESR	22	mm/1 hr	0 - 12

Test Results are dependent on a number of variables & technical limitations. Hence, it is advised to correlate with clinical findings and other related investigations before any firm opinion is made. Recheck / retest may be requested.

365 Days / 24 Hours Laboratory Services

Home Collection Facility Available
(Mon To Sat 8:00 am to 5:00 pm)



BHAILAL AMIN
GENERAL HOSPITAL

📍 Bhaikal Amin Marg, Gorwa, Vadodara, Gujarat 390003.

🌐 www.baghospital.com | ☎ : 080 69 70 70 70 | Follow us : 📱

DEPARTMENT OF LABORATORY MEDICINE

Patient Name : Ms. RAMBHAD MADHURA RAMRAO
Gender / Age : Female / 30 Years 4 Months 28 Days
MR No / Bill No. : 23230140 / 242088222
Consultant : Dr. Manish Mittal
Location : OPD

Type : OPD
Request No. : 205685
Request Date : 08/03/2024 09:13 AM
Collection Date : 08/03/2024 10:12 AM
Approval Date : 08/03/2024 03:00 PM

CBC + ESR

Immature Granulocyte (IG) count is a useful early marker of infection or inflammation, even when other markers are normal. It is an early and rapid discrimination of bacterial from viral infections. It is also increased in patients on steroid therapy / chemotherapy or haematological malignancy. High IG is always pathological; except in pregnancy and neonates of < 7 days.

Method : HB by Non-Cyanide Hemoglobin analysis method. HCT by RBC pulse height detection method. RBC, TLC & PLC are by Particle Count by Electrical Impedance in Cell Counter by Fluorescent flow cytometry using a semi-conductor laser and hydrodynamic focusing in dedicated channels. Optical Platelets by Fluorescent + Laser Technology. MCV, MCH, MCHC, RDW (CV & SD) are calculated parameter. DLC by Flowcytometry method using semi-conductor Laser+Smear verification.

ESR on ESL-30, comparable to Westergrens method and in accordance to ICSH reference method.

---- End of Report ----

Dr. Ameer Soni
MD (Path)

Test Results are dependent on a number of variables & technical limitations. Hence, it is advised to correlate with clinical findings and other related investigations before any firm opinion is made. Recheck / retest may be requested.

365 Days / 24 Hours Laboratory Services

Home Collection Facility Available
(Mon To Sat 8:00 am to 5:00 pm)



BHAILAL AMIN
GENERAL HOSPITAL

📍 Bhailal Amin Marg, Gorwa, Vadodara, Gujarat 390003.

🌐 www.baghospital.com | 📞 : 080 69 70 70 70 | Follow us : 📱 📺

DEPARTMENT OF LABORATORY MEDICINE

Patient Name : Ms. RAMBHAD MADHURA RAMRAO
Gender / Age : Female / 30 Years 4 Months 28 Days
MR No / Bill No. : 23230140 / 242088222
Consultant : Dr. Manish Mittal
Location : OPD

Type : OPD
Request No. : 205685
Request Date : 08/03/2024 09:13 AM
Collection Date : 08/03/2024 10:12 AM
Approval Date : 08/03/2024 05:07 PM

Haematology

Test	Result	Units	Biological Ref. Range
Blood Group			
ABO system	B		
Rh system.	Positive		

By Gel Technology / Tube Agglutination Method

Note :

- This blood group has been done with new sensitive Gel Technology using both Forward and Reverse Grouping Card with Autocontro
- This method check's group both on Red blood cells and in Serum for "ABO" group.

---- End of Report ----

Dr. Ameer Soni
MD (Path)

Test Results are dependent on a number of variables & technical limitations. Hence, it is advised to correlate with clinical findings and other related investigations before any firm opinion is made. Recheck / retest may be requested.

365 Days / 24 Hours Laboratory Services

Home Collection Facility Available
(Mon To Sat 8:00 am to 5:00 pm)



BHAILAL AMIN
GENERAL HOSPITAL

📍 Bhaikal Amin Marg, Gorwa, Vadodara, Gujarat 390003.

🌐 www.baghospital.com | 📞 : 080 69 70 70 70 | Follow us : 📱

DEPARTMENT OF LABORATORY MEDICINE

Patient Name : Ms. RAMBHAD MADHURA RAMRAO
Gender / Age : Female / 30 Years 4 Months 28 Days
MR No / Bill No. : 23230140 / 242088222
Consultant : Dr. Manish Mittal
Location : OPD

Type : OPD
Request No. : 205685
Request Date : 08/03/2024 09:13 AM
Collection Date : 08/03/2024 10:12 AM
Approval Date : 08/03/2024 03:29 PM

Fasting Plasma Glucose

<u>Test</u>	<u>Result</u>	<u>Units</u>	<u>Biological Ref. Range</u>
<i>Fasting Plasma Glucose</i>			
Fasting Plasma Glucose	87	mg/dL	70 - 110
Post Prandial 2 Hr. Plasma Glucose	89	mg/dL	70 - 140

By Hexokinase method on EXL Dade Dimension

--- End of Report ---

Dr. Rakesh Vaidya
MD (Path). DCP.

Text Results are dependent on a number of variables & technical limitations. Hence, it is advised to correlate with clinical findings and other related investigations before any firm opinion is made. Recheck / retest may be requested.



Patient Name : Ms. RAMBHAD MADHURA RAMRAO
 Gender / Age : Female / 30 Years 4 Months 28 Days
 MR No / Bill No. : 23230140 / 242088222
 Consultant : Dr. Manish Mittal
 Location : OPD

Type : OPD
 Request No. : 205685
 Request Date : 08/03/2024 09:13 AM
 Collection Date : 08/03/2024 10:12 AM
 Approval Date : 08/03/2024 05:07 PM

HbA1c (Glycosylated Hb)

Test	Result	Units	Biological Ref. Range
HbA1c (Glycosylated Hb)			
Glycosylated Hemoglobin (HbA1c)	4.6	%	
estimated Average Glucose (e AG) *	85.32	mg/dL	

(Method:

By Automated HPLC analyser on D-10 Biorad. NGSP Certified, US-FDA approved, Traceable to IFCC reference method.

* Calculated valued for past 60 days, derived from HbA1c %, based on formula recommended by the A1c - Derived Average Glucose study from ADA and EASD funded The ADAG trial.

Guidelines for Interpretation:

Indicated Glycemic control of previous 2-3 months

HbA1c%	e AG (mg/dl)	Glycemic control
> 8	> 183	Action suggested...High risk of developing long-term complications. Action suggested, depends on individual patient circumstances
7 - 8	154 - 183	Good
< 7	< 154	Goal...Some danger of hypoglycemic reaction in type I Diabetics. Some Glucose intolerant individuals and Sub-Clinical diabetics may demonstrate (elevated) HbA1c in this area.
6 - 7	126 - 154	Near Normal
< 6	< 126	Nondiabetic level)

---- End of Report ----

Dr. Ameer Soni
MD (Path)



Patient Name : Ms. RAMBHAD MADHURA RAMRAO
 Gender / Age : Female / 30 Years 4 Months 28 Days
 MR No / Bill No. : 23230140 / 242088222
 Consultant : Dr. Manish Mittal
 Location : OPD

Type : OPD
 Request No. : 205685
 Request Date : 08/03/2024 09:13 AM
 Collection Date : 08/03/2024 10:12 AM
 Approval Date : 08/03/2024 03:29 PM

Complete Lipid Profile

Test	Result	Units	Biological Ref. Range
Complete Lipid Profile			
Appearance	Clear		
Triglycerides	109	mg/dL	1 - 150
<i>(Done by Lipase /Glycerol kinase on Vitros 5600)</i>			
<i>< 150 Normal</i>			
<i>150-199 Borderline High</i>			
<i>200-499 High</i>			
<i>> 499 Very High)</i>			
Total Cholesterol	192	mg/dL	1 - 200
<i>(Done by Colorimetric - Cholesterol Oxidase, esterase, peroxidase on Vitros 5600.)</i>			
<i><200 mg/dL - Desirable</i>			
<i>200-239 mg/dL - Borderline High</i>			
<i>> 239 mg/dL - High)</i>			
HDL Cholesterol	56	mg/dL	40 - 60
<i>(Done by Colorimetric: non HDL precipitation method PTA/MgCl2 on Vitros 5600)</i>			
<i>< 40 Low</i>			
<i>> 60 High)</i>			
Non HDL Cholesterol (calculated)	136	mg/dL	1 - 130
<i>(Non- HDL Cholesterol</i>			
<i>< 130 Desirable</i>			
<i>139-159 Borderline High</i>			
<i>160-189 High</i>			
<i>> 191 Very High)</i>			
LDL Cholesterol	103	mg/dL	1 - 100
<i>(Done by Enzymatic (Two Step CHE/CHO/POD) on Vitros 5600)</i>			
<i>< 100 Optimal</i>			
<i>100-129 Near / above optimal</i>			
<i>130-159 Borderline High</i>			
<i>160-189 High</i>			
<i>> 189 Very High)</i>			
VLDL Cholesterol (calculated)	21.8	mg/dL	12 - 30
LDL Ch. / HDL Ch. Ratio	1.84		2.1 - 3.5
T. Ch./HDL Ch. Ratio	3.43		3.5 - 5
<i>(Recent NECP / ATP III Guidelines / Classification (mg/dl) :)</i>			

---- End of Report ----

Dr. Rakesh Vaidya
MD (Path). DCP.



Patient Name : Ms. RAMBHAD MADHURA RAMRAO
 Gender / Age : Female / 30 Years 4 Months 28 Days
 MR No / Bill No. : 23230140 / 242088222
 Consultant : Dr. Manish Mittal
 Location : OPD

Type : OPD
 Request No. : 205685
 Request Date : 08/03/2024 09:13 AM
 Collection Date : 08/03/2024 10:12 AM
 Approval Date : 08/03/2024 03:29 PM

Liver Function Test (LFT)

Test	Result	Units	Biological Ref. Range
Bilirubin			
Bilirubin - Total	0.60	mg/dL	0 - 1
Bilirubin - Direct	0.18	mg/dL	0 - 0.3
Bilirubin - Indirect	0.42	mg/dL	0 - 0.7
<i>(Done by Dual Wavelength - Reflectance Spectrophotometry on Vitros 5600)</i>			
Aspartate Aminotransferase (SGOT/AST)	22	U/L	13 - 35
<i>(Done by Multipoint Rate Colorimetric with P-5-P on Vitros 5600)</i>			
Alanine Aminotransferase (SGPT/ALT)	15	U/L	14 - 59
<i>(Done by Multipoint-Rate/Colorimetric with P-5-P (pyridoxa-5-phosphate) on Vitros 5600)</i>			
Alkaline Phosphatase	38	U/L	42 - 98
<i>(Done by Multipoint-Rate - p-nitrophenyl Phosphate, AMP buffer on Vitros 5600)</i>			
Gamma Glutamyl Transferase (GGT)	15	U/L	5 - 55
<i>(Done by Multipoint Rate - L-γ-glutamyl-p-nitroanilide on Vitros 5600)</i>			
Total Protein			
Total Proteins	8.04	gm/dL	6.4 - 8.2
Albumin	4.73	gm/dL	3.4 - 5
Globulin	3.31	gm/dL	3 - 3.2
A : G Ratio	1.43		1.1 - 1.6
<i>(Done by Biuret endpoint and Bromocresol green method on vitros 5600.)</i>			

---- End of Report ----

Dr. Rakesh Vaidya
MD (Path). DCP.



Patient Name : Ms. RAMBHAD MADHURA RAMRAO
 Gender / Age : Female / 30 Years 4 Months 28 Days
 MR No / Bill No. : 23230140 / 242088222
 Consultant : Dr. Manish Mittal
 Location : OPD

Type : OPD
 Request No. : 205685
 Request Date : 08/03/2024 09:13 AM
 Collection Date : 08/03/2024 10:12 AM
 Approval Date : 08/03/2024 03:29 PM

Renal Function Test (RFT)

Test	Result	Units	Biological Ref. Range
Urea <i>(Done by Endpoint/Colorimetric - Urease on Vitros 5600)</i>	18	mg/dL	10 - 45
BUN	8.41	mg/dL	5 - 21
Creatinine <i>(By Modified Kinetic Jaffe Technique)</i>	<u>0.58</u>	mg/dL	0.6 - 1.1
Estimate Glomerular Filtration rate <i>(Ref. range : > 60 ml/min for adults between age group of 18 to 70 yrs. EGFR Calculated by IDMS Traceable MDRD Study equation. Reporting of eGFR can help facilitate early detection of CKD. By Modified Kinetic Jaffe Technique)</i>	More than 60		
Uric acid <i>(Done by Colorimetric - Uricase, Peroxidase on Vitros 5600)</i>	5.3	mg/dL	2.2 - 5.8

---- End of Report ----

Dr. Rakesh Vaidya
MD (Path). DCP.



Patient Name : Ms. RAMBHAD MADHURA RAMRAO
 Gender / Age : Female / 30 Years 4 Months 28 Days
 MR No / Bill No. : 23230140 / 242088222
 Consultant : Dr. Manish Mittal
 Location : OPD

Type : OPD
 Request No. : 205685
 Request Date : 08/03/2024 09:13 AM
 Collection Date : 08/03/2024 10:12 AM
 Approval Date : 08/03/2024 03:29 PM

Thyroid Hormone Study

Test	Result	Units	Biological Ref. Range
Triiodothyronine (T3) (Done by CLIA based method on automated immunoassay Vitros 5600. Reference interval (ng/ml) 1 - 3 days : 0.1 - 7.4 1-11 months : 0.1 - 2.45 1-5 years : 0.1 - 2.7 6-10 years : 0.9 - 2.4 11-15 years : 0.8 - 2.1 16-20 years : 0.8 - 2.1 Adults (20 - 99 years) : 1.07 - 1.85 Pregnancy (in last 5 months) : 1.2 - 2.5 (Reference : Tietz - Clinical guide to laboratory test, 4th edition))	1.18	ng/ml	
Thyroxine (T4) (Done by CLIA based method on automated immunoassay Vitros 5600. Reference interval (mcg/dL) 1 - 3 days : 11.8 - 22.6 1 - 2 weeks : 9.8 - 16.6 1 - 4 months : 7.2 - 14.4 4 - 12 months : 7.8 - 16.5 1-5 years : 7.3 - 15.0 5 - 10 years : 6.4 - 13.3 10 - 20 years : 5.6 - 11.7 Adults (20-99 years) : 5.91 - 12.98 (Reference : Tietz - Clinical guide to laboratory test, 4th edition))	10.9	mcg/dL	
Thyroid Stimulating Hormone (US-TSH) (Done by CLIA based method on automated immunoassay Vitros 5600. Reference interval (microIU/ml) Infants (1-4 days) : 1.0 - 39 2-20 weeks : 1.7 - 9.1 5 months - 20 years : 0.7 - 6.4 Adults (20-99 years) : 0.4001 - 4.049 Pregnancy : 1st trimester : 0.3 - 4.5 2nd trimester : 0.5 - 4.6 3rd trimester : 0.8 - 5.2 (Reference : Tietz - Clinical guide to laboratory test, 4th edition))	2.51	microIU/ml	

Test Results are dependent on a number of variables & technical limitations. Hence, it is advised to correlate with clinical findings and other related investigations before any firm opinion is made. Recheck / retest may be requested.

--- End of Report ---

Dr. Rakesh Vaidya
MD (Path). DCP.

365 Days / 24 Hours Laboratory Services

Home Collection Facility Available
(Mon To Sat 8:00 am to 5:00 pm)



BHAILAL AMIN
GENERAL HOSPITAL

📍 Bhalil Amin Marg, Gorwa, Vadodara, Gujarat 390003.

🌐 www.baghospital.com | 📞 : 080 69 70 70 70 | Follow us : (f) (i)

DEPARTMENT OF LABORATORY MEDICINE

Patient Name : Ms. RAMBHAD MADHURA RAMRAO
Gender / Age : Female / 30 Years 4 Months 28 Days
MR No / Bill No. : 23230140 / 242088222
Consultant : Dr. Manish Mittal
Location : OPD

Type : OPD
Request No. : 205685
Request Date : 08/03/2024 09:13 AM
Collection Date : 08/03/2024 10:12 AM
Approval Date : 08/03/2024 05:10 PM

Pap Smear

<u>Test</u>	<u>Result</u>	<u>Units</u>	<u>Biological Ref. Range</u>
-------------	---------------	--------------	------------------------------

Pap Smear

Pap Smear Screening Report / Cervico-Vaginal Cytology...

Cyto No :P/590/24
Received at 12:47 pm.

Clinical Details : Bleeding
P/V findings : Cx.- Pin point / Vg. - NAD.
LMP : 4th day of period

TBS Report / Impression :

- * Satisfactory for evaluation; transformation zone components identified.
- * Mild acute inflammatory cellularity.
- * No epithelial cell abnormality favouring squamous intraepithelial lesion or frank malignancy (NILM).

Note / Method :

The material received in LBC container, cytosmear was stained by rapid pap method and reported with due consideration to The Bethesda system (Modified 2014)

---- End of Report ----

Dr. Rakesh Vaidya
MD (Path), DCP.

Test Results are dependent on a number of variables & technical limitations. Hence, it is advised to correlate with clinical findings and other related investigations before any firm opinion is made. Repeat test may be requested.



Patient Name : Ms. RAMBHAD MADHURA RAMRAO
 Gender / Age : Female / 30 Years 4 Months 28 Days
 MR No / Bill No. : 23230140 / 242088222
 Consultant : Dr. Manish Mittal
 Location : OPD

Type : OPD
 Request No. : 205685
 Request Date : 08/03/2024 09:13 AM
 Collection Date : 08/03/2024 10:12 AM
 Approval Date : 08/03/2024 02:51 PM

Urine routine analysis (Auto)

Test	Result	Units	Biological Ref. Range
Physical Examination			
Quantity	30	mL	
Colour	Pale Yellow		
Appearance	Clear		
Chemical Examination (By Reagent strip method)			
pH	5.0		4.6 - 8.0
Specific Gravity	1.010		1.005 - 1.030
Protein	Negative		Negative
Glucose	Negative		Negative
Ketones	Negative		Negative
Bilirubin	Negative		Negative
Urobilinogen	Negative		Negative (upto 1)
Blood	2+		Negative
Leucocytes	Negative		Negative
Nitrite	Negative		Negative
Microscopic Examination (by Microscopy after Centrifugation at 2000 rpm for 10 min or on fully automated Sysmex urine sedimentation analyzer UF4000)			
Red Blood Cells	1 - 5	/hpf	0 - 2
Leucocytes	1 - 5	/hpf	0 - 5
Epithelial Cells	1 - 5	/hpf	0 - 5
Casts	Nil	/lpf	Nil
Crystals	Nil	/hpf	Nil
Mucus	Absent	/hpf	Absent
Organism	Absent		

Test Results are dependent on a number of variables & technical limitations. Hence, it is advised to correlate with clinical findings and other related investigations before final opinion is made. Recheck / retest may be requested.

Reference : Wallach`s Interpretation to laboratory test, 10th edition

---- End of Report ----

Dr. Ameer Soni
MD (Path)



**BHAILAL AMIN
GENERAL HOSPITAL**

ESTD. 1964



ADVANCED DIGITAL SOLUTIONS

- Computerized Radiography
- Ultra Sensitive Colour Doppler
- Ultra High Resolution Sonography
- Multi-Detector CT Scan
- Magnetic Resonance Imaging (MRI)
- Mammography
- Interventional Radiology
- Digital Subtraction Angiography (DSA)
- Foetal Echocardiography
- Echocardiography
- 4D USG & Doppler

DEPARTMENT OF DIAGNOSTIC RADIOLOGY

Patient No. : 23230140 Report Date : 08/03/2024
 Request No. : 190106717 08/03/2024 9.13 AM
 Patient Name : **Ms. RAMBHAD MADHURA RAMRAO**
 Gender / Age : Female / 30 Years 4 Months 28 Days

X-Ray Chest AP

Both lung fields are clear.
 Both costophrenic sinuses appear clear.
 Heart size is normal.
 Hilar shadows show no obvious abnormality.
 Aorta is normal.

• ULTRA SONOGRAPHY CANNOT DETECT ALL ABNORMALITIES
 • NOT VALID FOR MEDICO-LEGAL PURPOSES
 • CLINICAL CORRELATION RECOMMENDED

Dr. Priyanka Patel, MD.

Consultant Radiologist



DEPARTMENT OF DIAGNOSTIC RADIOLOGY

Patient No. : 23230140 Report Date : 08/03/2024
Request No. : 190106723 08/03/2024 9.13 AM
Patient Name : Ms. RAMBHAD MADHURA RAMRAO
Gender / Age : Female / 30 Years 4 Months 28 Days

USG : Abdomen (Excluding Pelvis) Or Upper Abdomen

Liver is normal in size and echopattern. No mass lesion identified. The hepatic veins are clear and patent.

Gall bladder is well distended and shows a tiny polyp. Common bile duct measures 4 mm in diameter.

Pancreas shows no obvious abnormality. Tail obscured.
Spleen is normal in size and echopattern.

Both kidneys are normal in shape and position. Normal echogenicity and cortico medullary differentiation is noted. No hydronephrosis or mass lesion seen.

No ascites.

COMMENT:

- Tiny GB polyp.

Kindly correlate clinically.

• ULTRA SONOGRAPHY CANNOT DETECT ALL ABNORMALITIES
• NOT VALID FOR MEDICO-LEGAL PURPOSES
• CLINICAL CORRELATION RECOMMENDED

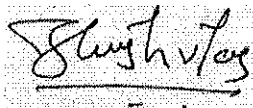

Dr. Harsh Sanjay Vyas,
Consultant Radiologist



Patient No. : 23230140 Report Date : 08/03/2024
Request No. : 190106808 08/03/2024 9.13 AM
Patient Name : **Ms. RAMBHAD MADHURA RAMRAO**
Gender / Age : Female / 30 Years 4 Months 28 Days

Echo Doppler Screening

MITRAL VALVE : NORMAL, NO MR, NO MS
AORTIC VALVE : NORMAL, NO AR, NO AS
TRICUSPID VALVE : NORMAL, NO TR, NO PAH
PULMONARY VALVE : NORMAL
LEFT ATRIUM : NORMAL
AORTA : NORMAL
LEFT VENTRICLE : NORMAL LV SIZE AND SYSTOLIC FUNCTION LVEF -- 65%, NO
RESTING REGIONAL WALL MOTION ABNORMALITY
RIGHT ATRIUM : NORMAL
RIGHT VENTRICLE : NORMAL
I.V.S. : INTACT
I.A.S. : INTACT
PULMONARY ARTERY : NORMAL
PERICARDIUM : NORMAL
COLOUR/DOPPLER FLOW MAPPING : NO MR, NO AR // TR, NO PAH

FINAL CONCLUSION:

1. NORMAL SIZED ALL CARDIAC CHAMBERS, NO LVH
2. NORMAL LV SYSTOLIC FUNCTION, LVEF -- 65%
3. NO RESTING REGIONAL WALL MOTION ABNORMALITY
4. NORMAL DIASTOLIC FUNCTION
5. NORMAL RIGHT HEART SIZE AND RV PRESSURES
6. NORMAL CARDIAC VALVES, NO MITRAL // AORTIC STENOSIS
7. NO PERICARDIAL EFFUSION, CLOT OR VEGETATION SEEN, SR+.

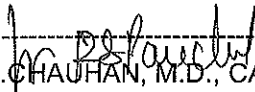
Dr. V.C. CHAUHAN, M.D., CARD.

Name: Ms. Rambhadr Madhura Ramrao -
Patient ID: ECU-25230140

08.03.2024 10:52:08
Standard 12-lead

BHAJAL AMIN GENERAL HOSPITAL

Age: 030Y
Gender: Female
Ref: phys
Paremaiker: Unknown
Remark:

HR: 72 bpm
RR: 828 ms
P: 77 ms
FR: 121 ms
P axis: 36° QRS: 81 ms
QRS axis: 88° QT: 397 ms
T axis: 61° QTcB: 436 ms

Unconfirmed report

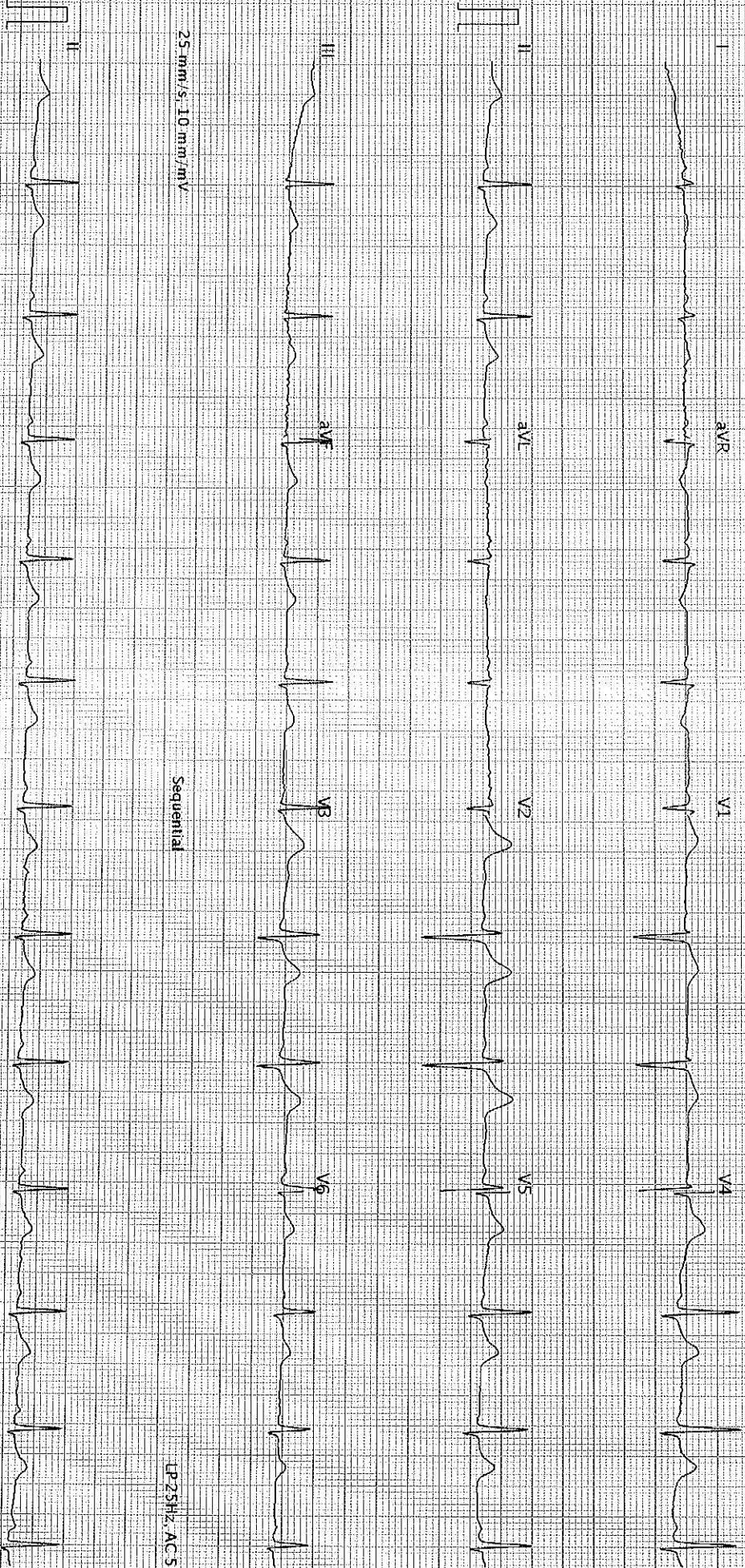

25 mm/s, 10 mm/mV

Sequential

LP25Hz, AC50Hz

25 mm/s, 10 mm/mV

AT 102-C2-12-0 (0080-011030)

BHAJAL AMIN GENERAL HOSPITAL Printed on 08.03.2024 10:52:21

LP25Hz, AC50Hz

SCHILLER

Page 1 of 1

Part No: 157048M

66113

SAN