



भारत सरकार

GOVERNMENT OF INDIA



దేవులపల్లి శరత్ బాబు

Devulapalli Sharath Babu

పుట్టిన తేదీ/ DOB: 15/04/1985

పురుషుడు. / MALE

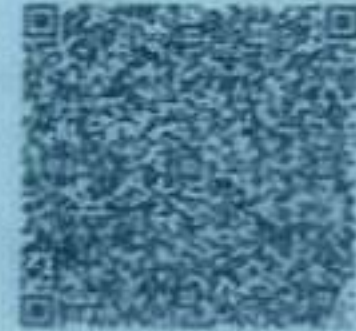

6450 0736 8930

ఆధార్-సామాన్యమానవుడి హక్కు



भारतीय विशिष्ट पहचान प्राधिकरण
UNIQUE IDENTIFICATION AUTHORITY OF INDIA

చిరునామా:

దేవులపల్లి లక్ష్మీ నారాయణ, 1-12,

గంగ దేవీపల్లి, మాచాపూర్,

వరంగల్,

తెలంగాణ - 506330

Address:

S/O, Devulapalli Lakshmi Narayana,

1-12, Ganga Devipalli, Machapur,
Warangal,

Telangana - 506330

6450 0736 8930

Aadhaar-Aam Admi ka Adhikar



ALANA

 GPS Map Camera



Adilabad, Telangana, India

7-1-54, Muncipal Quarters, Ravindra Nagar

Colony, Adilabad, Telangana 504001, India

Lat 19.667562°

Long 78.530561°

03/01/24 09:51 AM GMT +05:30



Google



 **GPS Map Camera**

Adilabad, Telangana, India

7-1-54, Muncipal Quarters, Ravindra Nagar Colony, Adilabad, Telangana
504001, India

Lat 19.667552°

Long 78.53057°

03/01/24 09:59 AM GMT +05:30



ALANA REHABILITATION & DIAGNOSTIC CENTRE

DWARAKANAGAR, ADILABAD

Name : Mr. DEVULAPALLI SHARATH BABU
 Alana : 4265 Registered Date : 03-Jan-2024 10:15:00 AM
 Age/Gender : 38 Y / Male Reported Date : 04-Jan-2024 06:49:00 PM
 Bill No : 4714 Report Printed on : 06-Jan-2024 12:25:57 PM
 Outside Lab : Mediwheel
 Referred By : MEDI-WHEEL FULL BODY HEALTH CHECKUP



TEST DESCRIPTION	RESULT	REFERENCE RANGE
HEMATOLOGY		
COMPLETE BLOOD COUNT (CBC) (EDTA Blood)		
Hemoglobin	14.8 g/dl	11 - 16
R.B.C. Count	5.0 mil/cu.mm	3.5 - 5.5
P.C.V	45.5 %	37 - 50
Total Leucocyte Count /cu.mm	6600 cell's/cu.mm	4000 - 11000
M.C.V	91.00 fl	80 - 99
M.C.H	29.60 pg	26 - 32
M.C.H.C	32.53 g/dl	32 - 36
DIFFERENTIAL COUNT		
Neutrophils	61.9 %	40 - 70
Lymphocytes	31.5 %	20 - 40
Eosinophils	2.2 %	1 - 6
Monocytes	4.4 %	2 - 10
Basophils	00 %	00 - 01
Platelet count	2.26 /laks	1.5 - 4.5

**** END OF REPORT ****

Note : THIS REPORT IS NOT FOR MEDICOLEGAL PURPOSE



lab Incharge

ALANA REHABILITATION & DIAGNOSTIC CENTRE

DWARAKANAGAR, ADILABAD

Name : Mr. DEVULAPALLI SHARATH BABU
 Alana : 4265 Registered Date : 03-Jan-2024 10:15:00 AM
 Age/Gender : 38 Y / Male Reported Date : 04-Jan-2024 06:49:00 PM
 Bill No : 4714 Report Printed on : 06-Jan-2024 12:25:57 PM
 Outside Lab : Mediwheel
 Referred By : MEDI-WHEEL FULL BODY HEALTH CHECKUP



TEST DESCRIPTION	RESULT	REFERENCE RANGE
HEMATOLOGY		
ESR (ERYTHROCYTE SEDIMENTATION RATE) (EDTA Blood)		
ESR	06 Mm/hr	00 - 20
Method	Wintrobe	

**** END OF REPORT ****

Note : THIS REPORT IS NOT FOR MEDICOLEGAL PURPOSE



lab Incharge

ALANA REHABILITATION & DIAGNOSTIC CENTRE

DWARAKANAGAR, ADILABAD

Name : Mr. DEVULAPALLI SHARATH BABU
 Alana : 4265 Registered Date : 03-Jan-2024 10:15:00 AM
 Age/Gender : 38 Y / Male Reported Date : 04-Jan-2024 06:49:00 PM
 Bill No : 4714 Report Printed on : 06-Jan-2024 12:25:57 PM
 Outside Lab : Mediwheel
 Referred By : MEDI-WHEEL FULL BODY HEALTH CHECKUP



TEST DESCRIPTION	RESULT	REFERENCE RANGE
BIOCHEMISTRY		
LIPID PROFILE (Serum)		
S.Cholesterol	186 mg/dl	Desirable: Less than 200 Borderline high : 200 - 239, Undesirable: Greater than 240
S.Triglycerides	141 mg/dl	Desirable: Less than 150 Borderline high : 150 - 199, High: 200 - 499, Very High: Greater than 500
S. HDL	43 mg/dl	Undesirable: Less than 40 Borderline: 40 - 59, Desirable: Greater than 60
S. LDL	114.80 mg/dl	Desirable: Less than 130 Borderline: 130-159, Undesirable: Greater than 160
S. VLDL	28.20 mg/dl	5-51
LDLC/HDLC Ratio	2.67	0 - 3.6
S.Cholesterol/HDLC Ratio	4.33	0-5.0

**** END OF REPORT ****

Note : THIS REPORT IS NOT FOR MEDICOLEGAL PURPOSE



lab Incharge

ALANA REHABILITATION & DIAGNOSTIC CENTRE

DWARAKANAGAR, ADILABAD

Name : Mr. DEVULAPALLI SHARATH BABU
 Alana : 4265 Registered Date : 03-Jan-2024 10:15:00 AM
 Age/Gender : 38 Y / Male Reported Date : 04-Jan-2024 06:49:00 PM
 Bill No : 4714 Report Printed on : 06-Jan-2024 12:25:57 PM
 Outside Lab : Mediwheel
 Referred By : MEDI-WHEEL FULL BODY HEALTH CHECKUP



TEST DESCRIPTION	RESULT	REFERENCE RANGE
BIOCHEMISTRY		
KIDNEY FUNCTION TEST (KFT) (Serum)		
BLOOD UREA LEVEL (BUL)	27 mg/dl	10 - 45
Method	Spectrophotometry	
CREATININE	1.0 mg/dl	0.6 - 1.5
Method	Spectrophotometry	

**** END OF REPORT ****

Note : THIS REPORT IS NOT FOR MEDICOLEGAL PURPOSE



lab Incharge

ALANA REHABILITATION & DIAGNOSTIC CENTRE

DWARAKANAGAR, ADILABAD

Name : Mr. DEVULAPALLI SHARATH BABU
 Alana : 4265 Registered Date : 03-Jan-2024 10:15:00 AM
 Age/Gender : 38 Y / Male Reported Date : 04-Jan-2024 06:49:00 PM
 Bill No : 4714 Report Printed on : 06-Jan-2024 12:25:57 PM
 Outside Lab : Mediwheel
 Referred By : MEDI-WHEEL FULL BODY HEALTH CHECKUP



TEST DESCRIPTION	RESULT	REFERENCE RANGE
	BIOCHEMISTRY	
Fasting Blood Sugar (FBS)	76 mg/dl	70 - 110 mg/dl
Method	GOD POD	
Corresponding urine sugar	Nil	

**** END OF REPORT ****

Note : THIS REPORT IS NOT FOR MEDICOLEGAL PURPOSE



lab Incharge

ALANA REHABILITATION & DIAGNOSTIC CENTRE

DWARAKANAGAR, ADILABAD

Name : Mr. DEVULAPALLI SHARATH BABU
 Alana : 4265 Registered Date : 03-Jan-2024 10:15:00 AM
 Age/Gender : 38 Y / Male Reported Date : 04-Jan-2024 06:49:00 PM
 Bill No : 4714 Report Printed on : 06-Jan-2024 12:25:57 PM
 Outside Lab : Mediwheel
 Referred By : MEDI-WHEEL FULL BODY HEALTH CHECKUP



TEST DESCRIPTION	RESULT	REFERENCE RANGE
BIOCHEMISTRY		
BLOOD GLUCOSE - POST LUNCH (PLBS) (Plasma)		
GLUCOSE BLOOD GLUCOSE -POST PRANDIAL (POST LUNCH)	99 mg/dl	80-140 mg/dl
Method	GOD POD-Endpoint	
URINE SUGAR	Nil	

**** END OF REPORT ****

Note : THIS REPORT IS NOT FOR MEDICOLEGAL PURPOSE



lab Incharge

ALANA REHABILITATION & DIAGNOSTIC CENTRE

DWARAKANAGAR, ADILABAD

Name : Mr. DEVULAPALLI SHARATH BABU
 Alana : 4265 Registered Date : 03-Jan-2024 10:15:00 AM
 Age/Gender : 38 Y / Male Reported Date : 04-Jan-2024 06:49:00 PM
 Bill No : 4714 Report Printed on : 06-Jan-2024 12:25:57 PM
 Outside Lab : Mediwheel
 Referred By : MEDI-WHEEL FULL BODY HEALTH CHECKUP



TEST DESCRIPTION	RESULT	REFERENCE RANGE
BIOCHEMISTRY		
LIVER FUNCTION TEST (LFT) (Serum)		
Total Bilirubin	0.6 mg/dl	Upto 1.0 mg/dl
Bilirubin - Direct	0.1 mg/dl	Upto 0.3 mg/dl
Bilirubin - Indirect	0.50 mg/dl	0.2 - 1.0 mg/dl
Alkaline Phosphatase	193 IU/L	upto 280 IU/L
Alanine Transaminase (SGPT)	23 Units/L	Upto 40 Units/L
Aspartate amino Transferase (SGOT)	29 Units/L	Upto 37 Units/L
Total Proteins	6.9 gms/dl	6.4 - 8.3 gms/dl
Albumin	4.0 gms/dl	3.8 - 5.4 gms/dl
Globulin	2.90 gms/dl	2.5 - 3.8 gms/dl
A/G Ratio	1.38	0.9 - 2.0
Gamma Glutamyl Transpeptidase (GGTP)	36 IU/L	3 - 54 IU/L

**** END OF REPORT ****

Note : THIS REPORT IS NOT FOR MEDICOLEGAL PURPOSE



lab Incharge

ALANA REHABILITATION & DIAGNOSTIC CENTRE

DWARAKANAGAR, ADILABAD

Name : Mr. DEVULAPALLI SHARATH BABU
 Alana : 4265 Registered Date : 03-Jan-2024 10:15:00 AM
 Age/Gender : 38 Y / Male Reported Date : 04-Jan-2024 06:49:00 PM
 Bill No : 4714 Report Printed on : 06-Jan-2024 12:25:57 PM
 Outside Lab : Mediwheel
 Referred By : MEDI-WHEEL FULL BODY HEALTH CHECKUP



TEST DESCRIPTION	RESULT	REFERENCE RANGE
BIOCHEMISTRY		
GLYCOSYLATED HAEMOGLOBIN (GHB / HbA1c) (EDTA Blood)		
HbA1C	5.2 %	3.0 - 6.0 : Non Diabetic, 6.0 - 9.0 : Good Control, More Than 9.0 : Poor Control
Mean Blood Glucose	102.49 mg/dl	
Method	Nycocard	

Note

Glycosylated hemoglobin(hemoglobin A1c,HbA1c,A1C,or Hb1c, sometimes also HbA1c) is a form of hemoglobin used primary to identify the average plasma glucose concentration over prolonged periods of time. It is formed in a non-enzymatic pathway by hemoglobin's normal exposure to high plasma levels of glucose. Glycation of hemoglobin has been associated with cardiovascular disease, nephropathy and retinopathy in diabetes mellitus. Monitoring the Hb1C in type-1 diabetic patients may improve treatment. HbA1c is a weighted average of blood glucose levels during the preceding 120 days, which is the average life span of red blood cells. A large change in mean blood glucose can increase HbA1c levels within 1-2 weeks. Sudden changes in HbA1c may occur because recent changes in blood glucose levels contribute relatively more to the final HbA1c levels than earlier' events. For instance, mean blood glucose levels in the 30 days immediately preceding blood sampling contribute 50% to the HbA1c level, whereas glucose levels in the preceding 90-120 day period contribute only 10%. Thus, it does not make 120 days to detect a clinically meaningful change in HbA1c following a significant change in mean plasma glucose level.

**** END OF REPORT ****

Note :THIS REPORT IS NOT FOR MEDICOLEGAL PURPOSE



lab Incharge

ALANA REHABILITATION & DIAGNOSTIC CENTRE

DWARAKANAGAR, ADILABAD

Name : Mr. DEVULAPALLI SHARATH BABU
 Alana : 4265 Registered Date : 03-Jan-2024 10:15:00 AM
 Age/Gender : 38 Y / Male Reported Date : 04-Jan-2024 06:49:00 PM
 Bill No : 4714 Report Printed on : 06-Jan-2024 12:25:57 PM
 Outside Lab : Mediwheel
 Referred By : MEDI-WHEEL FULL BODY HEALTH CHECKUP



TEST DESCRIPTION	RESULT	REFERENCE RANGE
HEMATOLOGY		
BLOOD GROUP (EDTA Blood)		
ABO Grouping	"O"	
Rh Grouping	"Positive"	

**** END OF REPORT ****

Note : THIS REPORT IS NOT FOR MEDICOLEGAL PURPOSE



lab Incharge

ALANA REHABILITATION & DIAGNOSTIC CENTRE

DWARAKANAGAR, ADILABAD

Name : Mr. DEVULAPALLI SHARATH BABU
 Alana : 4265 Registered Date : 03-Jan-2024 10:15:00 AM
 Age/Gender : 38 Y / Male Reported Date : 04-Jan-2024 06:49:00 PM
 Bill No : 4714 Report Printed on : 06-Jan-2024 12:25:57 PM
 Outside Lab : Mediwheel
 Referred By : MEDI-WHEEL FULL BODY HEALTH CHECKUP



TEST DESCRIPTION	RESULT	REFERENCE RANGE
HEMATOLOGY		
T3 (TRI-iodothyronine) (Serum)		
T3	0.98 ng/ml	0-1 Month: 0.6 - 1.6 1-24 Month: 0.7 - 2.2 2 - 10 Yrs: 1.6 - 2.1 11- 14 Yrs: 1.4 - 2.3 15 - 17 Yrs: 1.4 -2.1 18 Yrs & above: 0.87 - 1.78
Method	CLEA, Beckman Coulter's Access 2, Immunoassay System	

**** END OF REPORT ****

Note : THIS REPORT IS NOT FOR MEDICOLEGAL PURPOSE



lab Incharge

ALANA REHABILITATION & DIAGNOSTIC CENTRE

DWARAKANAGAR, ADILABAD

Name : Mr. DEVULAPALLI SHARATH BABU
 Alana : 4265 Registered Date : 03-Jan-2024 10:15:00 AM
 Age/Gender : 38 Y / Male Reported Date : 04-Jan-2024 06:49:00 PM
 Bill No : 4714 Report Printed on : 06-Jan-2024 12:25:57 PM
 Outside Lab : Mediwheel
 Referred By : MEDI-WHEEL FULL BODY HEALTH CHECKUP



TEST DESCRIPTION	RESULT	REFERENCE RANGE
	HEMATOLOGY	
T4 (THYROXINE) (Serum)		
T4	8.16 mg/dl	6.09 - 12.23

**** END OF REPORT ****

Note : THIS REPORT IS NOT FOR MEDICOLEGAL PURPOSE



lab Incharge

ALANA REHABILITATION & DIAGNOSTIC CENTRE

DWARAKANAGAR, ADILABAD

Name : Mr. DEVULAPALLI SHARATH BABU
 Alana : 4265 Registered Date : 03-Jan-2024 10:15:00 AM
 Age/Gender : 38 Y / Male Reported Date : 04-Jan-2024 06:49:00 PM
 Bill No : 4714 Report Printed on : 06-Jan-2024 12:25:57 PM
 Outside Lab : Mediwheel
 Referred By : MEDI-WHEEL FULL BODY HEALTH CHECKUP



TEST DESCRIPTION	RESULT	REFERENCE RANGE
	ROUTINE (PATHOLOGY)	
TSH (THYROID STIMULATING HORMONE) (Serum)		
TSH	2.43 μ IU/ml	Less than 13.3
Method	CLEA, Beckman Coulters Access 2, Immunoassay System	

**** END OF REPORT ****

Note : THIS REPORT IS NOT FOR MEDICOLEGAL PURPOSE



lab Incharge

ALANA REHABILITATION & DIAGNOSTIC CENTRE

DWARAKANAGAR, ADILABAD

Name : Mr. DEVULAPALLI SHARATH BABU
 Alana : 4265 Registered Date : 03-Jan-2024 10:15:00 AM
 Age/Gender : 38 Y / Male Reported Date : 04-Jan-2024 06:49:00 PM
 Bill No : 4714 Report Printed on : 06-Jan-2024 12:25:57 PM
 Outside Lab : Mediwheel
 Referred By : MEDI-WHEEL FULL BODY HEALTH CHECKUP



TEST DESCRIPTION	RESULT	REFERENCE RANGE
HEMATOLOGY		
STOOL EXAMINATION REPORT (Stool)		
Colour	Yellowish	
Consistency	Semisolid	
Reaction	6.0	
Mucus	Absent	
Blood	Absent	
Ova	Nil	
Cysts	Absent	
Pus cells	2-3	
R.B.C.	Absent	
Parasites	Absent	
Bacteria	Absent	
Yeast cells	Absent	

**** END OF REPORT ****

Note : THIS REPORT IS NOT FOR MEDICOLEGAL PURPOSE



lab Incharge

ALANA REHABILITATION & DIAGNOSTIC CENTRE

DWARAKANAGAR, ADILABAD

Name : Mr. DEVULAPALLI SHARATH BABU
 Alana : 4265 Registered Date : 03-Jan-2024 10:15:00 AM
 Age/Gender : 38 Y / Male Reported Date : 04-Jan-2024 06:49:00 PM
 Bill No : 4714 Report Printed on : 06-Jan-2024 12:25:57 PM
 Outside Lab : Mediwheel
 Referred By : MEDI-WHEEL FULL BODY HEALTH CHECKUP



TEST DESCRIPTION	RESULT	REFERENCE RANGE
CLINICAL PATHOLOGY		
URINE EXAMINATION REPORT (CUE) (Urine)		
Physical Examination		
Colour	Pale Yellow	Straw to Yellow
Appearance	Clear	
Reaction (pH)	6.5	5.0 - 8.0
Specific Gravity	1.020	1.000 - 1.030
Volume	22	ml
CHEMICAL EXAMINATION		
Albumin	Absent	Absent
Glucose	NIL	Absent
Microscopic Examination		
Pus cells	1-2	0 - 3/ Hpf
Epithelial cells	2-3	0 - 5/ Hpf
RBC	Absent	Absent
Others	Nil	Nil

**** END OF REPORT ****

Note : THIS REPORT IS NOT FOR MEDICOLEGAL PURPOSE



lab Incharge

అలన రిహబిలిటేషన్ & డయాగ్నోస్టిక్ సెంటర్

డా॥ యన్. జగన్నాథం

ఇంటర్వెన్షనల్ కార్డియాలజిస్ట్
జనరల్ ఫిజిషియన్ (డియన్ గోల్డ్ మెడలిస్ట్)
డియన్ కార్డియాలజి (శ్రీ సత్యసాయి ఇన్స్టిట్యూట్, బెంగళూర్)
రి.నెం. 76349

ద్వారకానగర్, ఆదిలాబాద్



(Visiting Cardiac Consultant)

Dr. N. Jagannatham

Interventional Cardiologist
General Physician (DNB Gold Medalist)
DNB Cardiology (Sri Satyasai Institute, Bangalore
Regd. No. 76349)

Patient Name: D. Sharath Babu Date: 3/1/2024
Age: 38 Sex: M Weight: 80 kgs B.P: 120/80 mmHg

WEIGHT:

Rx

SPO2:

Heart sound:

PR:

PC +

BP:

partially expanded 8/8.

DM:

atrium

RR:

70/67
76/67

TEMP:

No. other Abnormality detected

INVESTIGATIONS:

Soft tissue : No abnormality detected

Facilities:

- Physiotherapy
- ECG
- 2D Echo
- TMT
- Pharmacy





వేంకటేశ్వర హాస్పిటల్
వెంకటేశ్వర హాస్పిటల్



VENKATESHWARA HOSPITAL

EYE, ORTHOPAEDIC & GENERAL MEDICAL CARE

Dr. Anisha

M.B.B.S., DNB Ophthal

Pushpagiri Eye Institute (Regd. No. 85310)

Dr. Raviteja

M.B.B.S., DNB Ortho

Sunshine Hospital Hyd. (Regd. No. 80852)

Name Sharath babu Age : 38 Sex M Date : 8/1/24

Services Available

Computerised
Eye Testing

Cataract Surgery

Pterygium Surgery

Lacrimal Sac &
Eye Lid Surgery

Glaucoma Screening

Diabetic Retinopathy
Screening

ROP Screening

Contact Lenses

Co DOV LE

H/O intravitreal inj → 3 months back

BCVA $\left\{ \begin{array}{l} 6/6.0c \\ 6/9. \end{array} \right.$

Fundus: LE BRVO \bar{c} macular edema

Adv

LE) NEPANTAM
○○○

LE OCT



Dr. Anisha
MBBS, DNB,
Ophthalmologist
Reg. No. 85310

FREE CONSULTATION WITHIN 15 DAYS ONLY

Cell : 6302769640

LALITHA Medical & General Store

Mochigally Nethaji Chowk, ADILABAD - 504 001 (T.S.)



Cell : 9494946155

Opp Canara Bank, Beside TNGO's Home (Central Garden), Adilabad - 504001

Dr. SOUJANYA . C

MBBS, MD Radiodiagnosis
Reg. No. APMC/FMR/82112



ULTRASOUND, DIGITAL X-RAY & OPG
4D/5D COLOUR DOPPLER

Dr. A. VIKRAM

MBBS, DMRD
Regd. No. APMC/60617

● ULTRASONOGRAPHY ● X-RAY, OPG ● HSG ● BARIUM STUDIES ● OTHER SPECIAL INVESTIGATIONS

PATIENT NAME: SHARATH BABU AGE: 38Y/M DATE: 03-01-2024
REF. BY: DR. ALANA DIAGNOSTIC

PLAIN RADIOGRAPHY - CHEST PA VIEW

- Trachea appears to be normal.
- ❖ Both hila appear normal.
- ❖ Bilateral CP angles clear.
- ❖ Both domes of diaphragm normal.
- ❖ Bilateral lung fields clear.
- ❖ Soft tissue & bony thorax normal

IMPRESSION: NORMAL STUDY

Adv. Kindly correlate with clinical findings and other parameters.



DR. SOUJANYA.C
MBBS, MD Radiodiagnosis
Reg.No. APMC/FMR/82112
SV DIAGNOSTICS, ADILABAD, TS
Radiologist

M
Age: 38Y
PID:0301202405
Chest PA

R

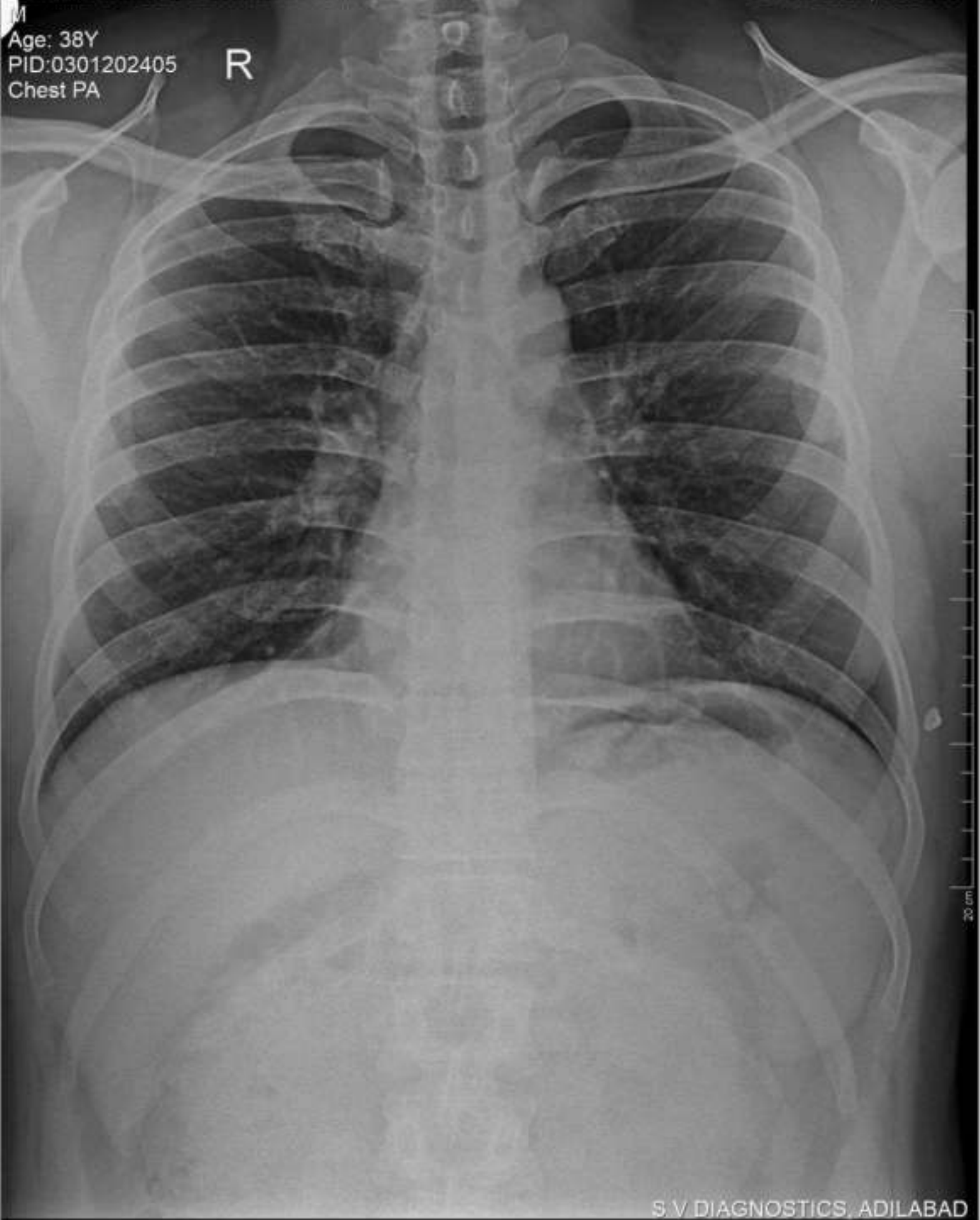

Cell : 9494946155



Opp Canara Bank, Beside TNGO's Home (Central Garden), Adilabad - 504001

Dr. SOUJANYA . C

MBBS, MD Radiodiagnosis
Reg. No. APMC/FMR/82112



ULTRASOUND, DIGITAL X-RAY & OPG
4D/5D COLOUR DOPPLER

Dr. A. VIKRAM

MBBS, DMRD
Regd. No. APMC/60617

● ULTRASONOGRAPHY ● X-RAY, OPG ● HSG ● BARIUM STUDIES ● OTHER SPECIAL INVESTIGATIONS

PATIENT NAME : SHARATH

AGE: 38Y/M

DATE: 03-01-2024

REF. BY: DR. ALANA DIAGNOSTIC

ULTRASOUND ABDOMINAL SCAN

LIVER : Normal in size, shows normal echo texture of liver parenchyma. No e/o Intra and Extra hepatic Biliary duct dilatation. No focal/diffuse mass lesion.

GALL BLADDER : Partially distended.

PANCREAS : Head & part of the body visualized normal, Rest obscured by bowel gas.

SPLEEN : Normal in size, shape and echo pattern, Splenic vein is normal. No Focal/diffuse mass lesion. No Calcifications seen

RIGHT KIDNEY : 86x43 mm, Normal in size, Normal echotexture. Cortico medulla differentiation is normal. No Hydronephrosis/ calculus. No mass lesion.

LEFT KIDNEY : 97x44mm, Normal in size, Normal echotexture. Cortico medulla differentiation is normal. No Hydronephrosis/ calculus. No mass lesion.

URINARY BLADDER: Partially Distended, Normal.

PROSTATE : Normal in size, echotexture normal.

OTHER FINDINGS: No e/o free fluid in peritoneal cavity.

IMPRESSION : No significant abnormality detected

Adv. Kindly correlate with clinical findings and other parameters

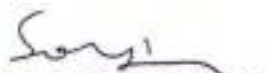
DR. E. SOUJANYA
M.D RADIOLOGIST



ALANA CARDIAC CARE

BESIDE SANDEEP PAWAR HOSPITAL, ADILABAD

B9578/DEVULAPALLI SHARATH BABU 38 Yrs/Male 80 Kg/164 Cms

Date: 03-Jan-2024 10:00:12 AM

Ref. By : MEDI WHEEL

Medication : Nil

Objective :

Summary

Protocol : BRUCE

History : Nil



Stage	StageTime (Min:Sec)	PhaseTime (Min:Sec)	Speed (mph)	Grade (%)	METs	H.R. (bpm)	B.P. (mmHg)	R.P.P. x100	PVC	Comments
ExStart					1.0	72	120/80	86	-	
Stage 1	3:01	3:02	1.7	10.0	4.7	117	120/80	140	-	
Stage 2	3:01	6:02	2.5	12.0	7.1	140	120/80	168	-	
PeakEx	2:28	8:29	3.4	14.0	9.6	158	130/80	205	-	
Recovery	1:00		0.0	0.0	1.2	132	130/80	171	-	
Recovery	2:00		0.0	0.0	1.0	116	130/80	150	-	

Findings :

Exercise Time : 8:28 minutes
 Max HR attained : 158 bpm 87% of Max Predictable HR 182
 Max BP : 130/80(mmHg)
 WorkLoad attained : 9.6 (\$Good_Tolerance)
 No significant ST segment changes noted during exercise or recovery.
 No Angina/Arrhythmia/S3/murmur
 Final Impression : Test is completed Good response
 Maximum Depression: 4:26

Dr. Jagannath Reddy
 M.D. (General Medicine)
 Interventional Cardiologist
 Reg. No. 70549

D. Sharath Babu

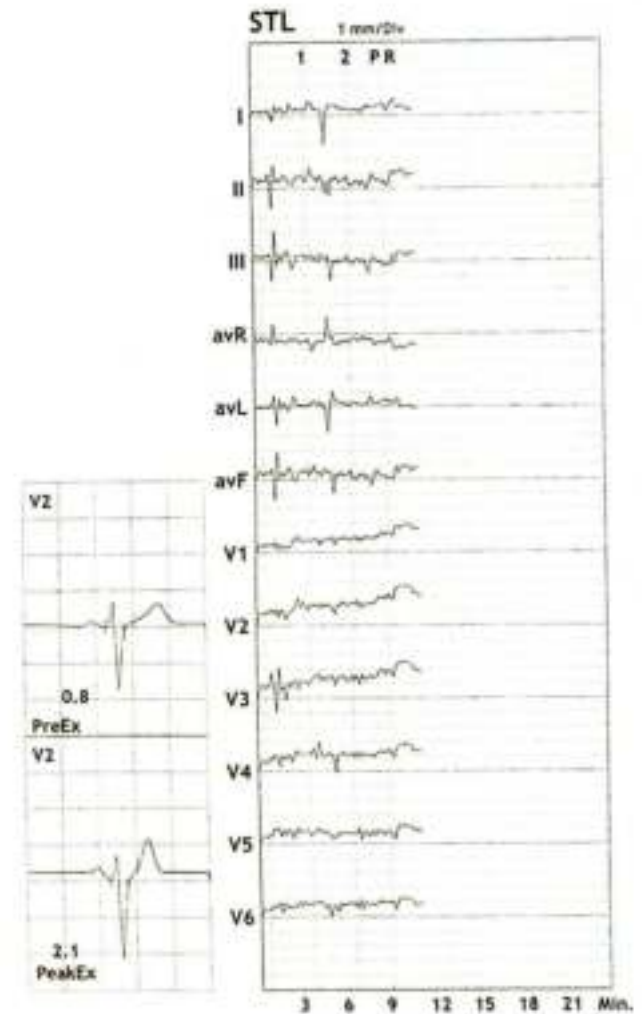

ALANA CARDIAC CARE

BESIDE SANDEEP PAWAR HOSPITAL, ADILABAD

89578/DEVULAPALLI SHARATH BABU

38 Yrs/Male

80 Kg/164 Cms

Date: 03-Jan-2024 10:00:12 AM

HR: 76 bpm

METS: 1.0

BP: 120/80

Linked Medians Report

MPHR: 41% of 182

Speed: 0.0 mph

Grade: 0.0%

BRUCE

(0.05-100)Hz

Ex Time 00:33

BLC :On

Notch :On

ExStart

10.0 mm/mV

25 mm/Sec.

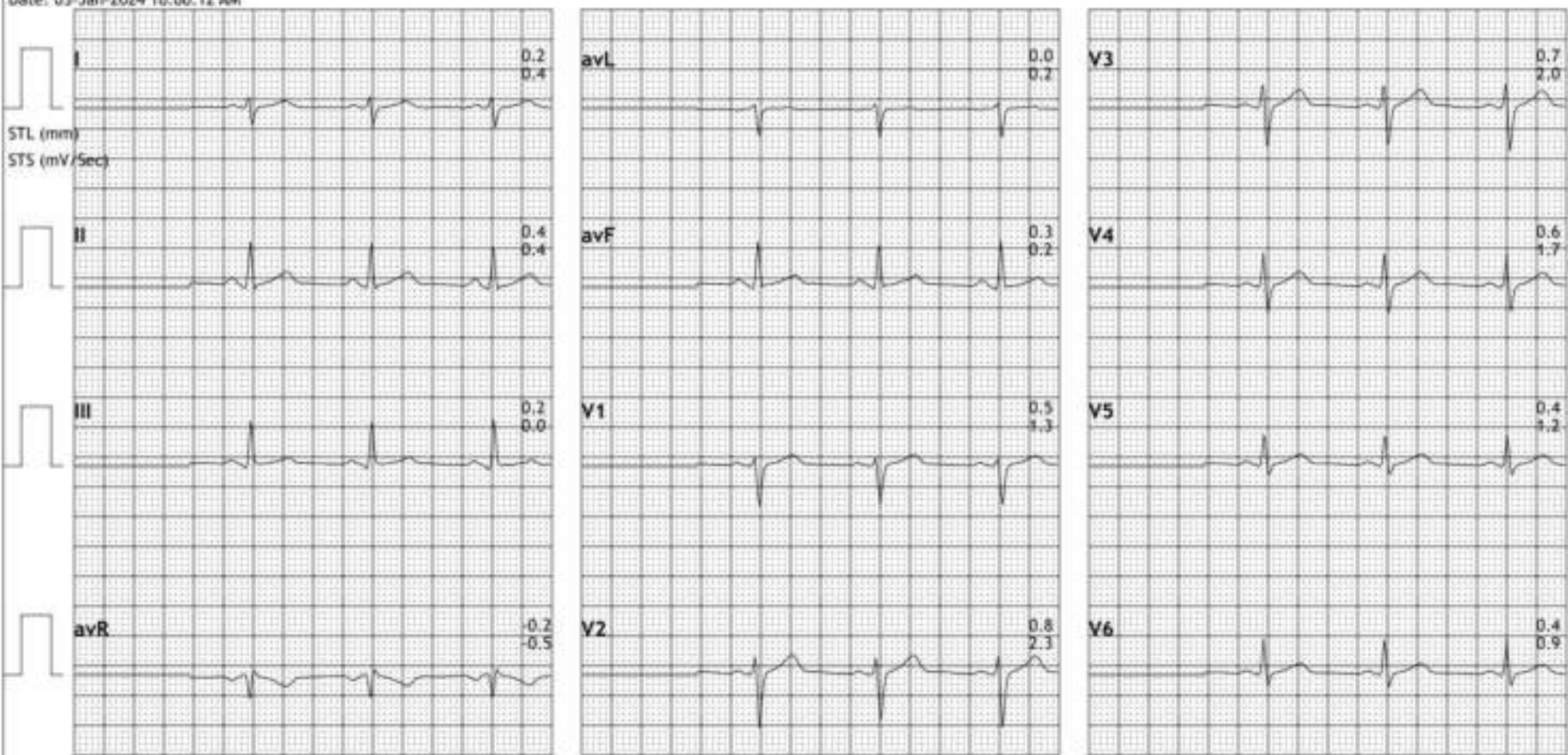

HR: 117 bpm

METS: 4.7

BP: 120/80

MPHR: 64% of 182

Speed: 1.7 mph

Grade: 10.0%

BRUCE

(0.05-100)Hz

Ex Time 02:59

BLC :On

Notch :On

BRUCE: Stage 1(3:00)

10.0 mm/mV

25 mm/Sec.

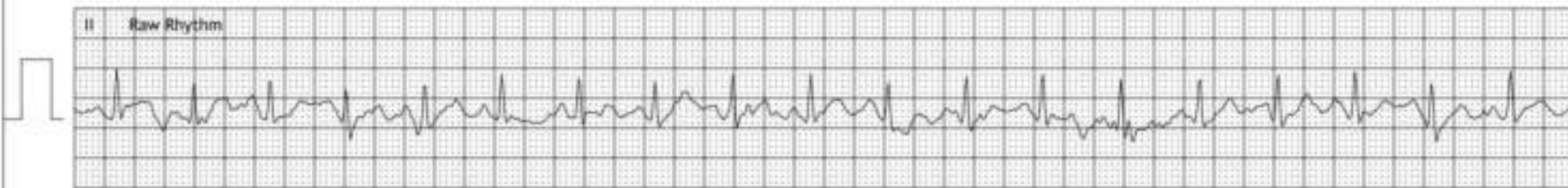
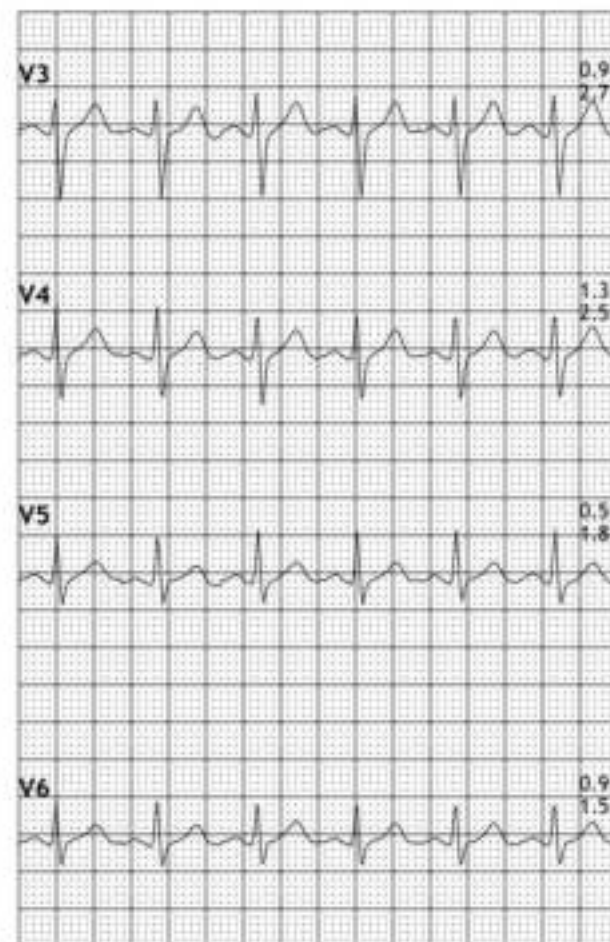
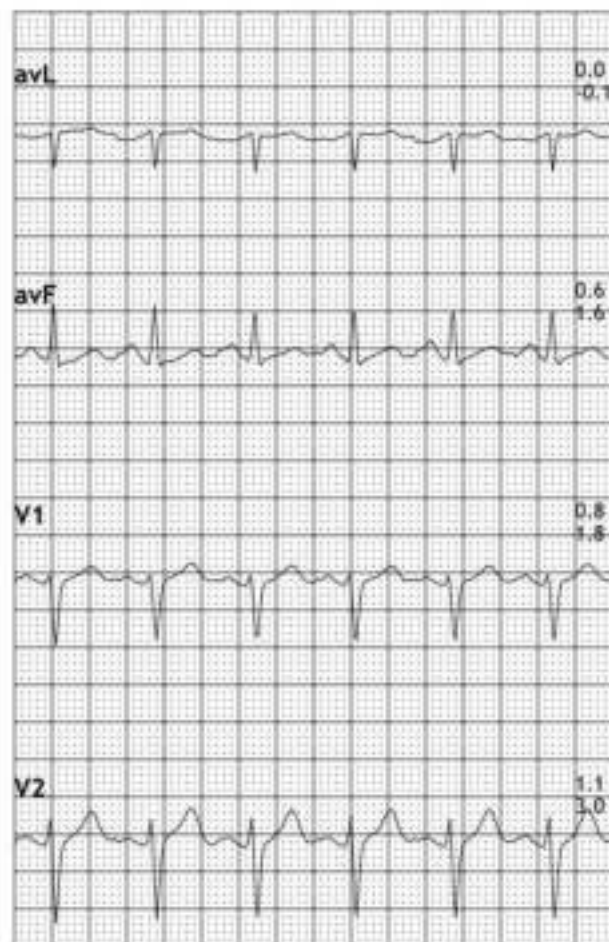
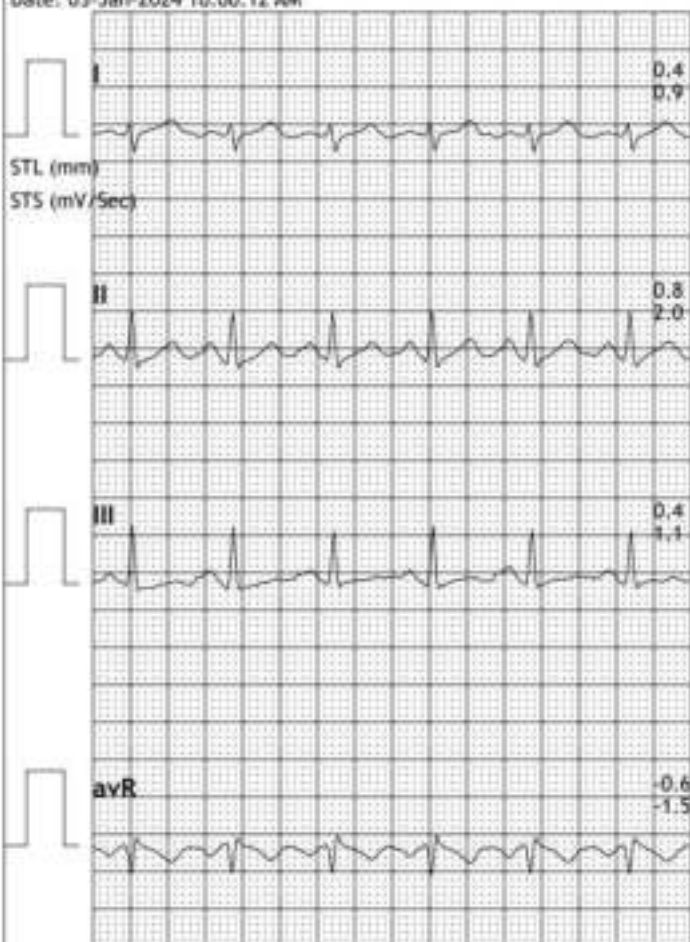

ALANA CARDIAC CARE

BESIDE SANDEEP PAWAR HOSPITAL, ADILABAD

89578/DEVULAPALLI SHARATH BABU

38 Yrs/Male

80 Kg/164 Cms

Date: 03-Jan-2024 10:00:12 AM

HR: 139 bpm

METS: 7.1

BP: 120/80

Linked Medians Report

MPHR: 76% of 182

Speed: 2.5 mph

Grade: 12.0%

BRUCE

(0.05-100)Hz

Ex Time 05:59

BLC :On

Notch :On

BRUCE: Stage 2(3:00)

10.0 mm/mV

25 mm/Sec.

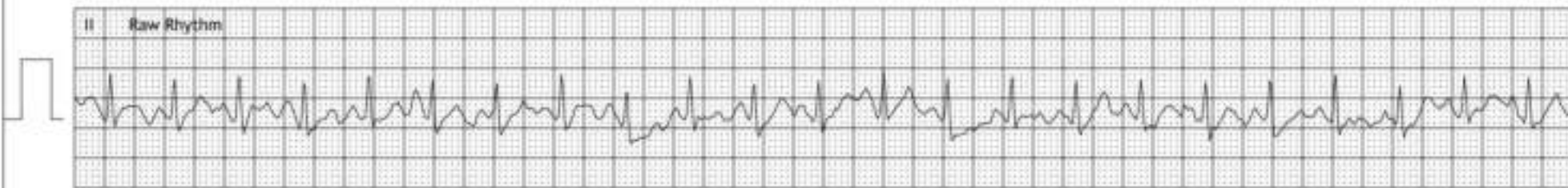
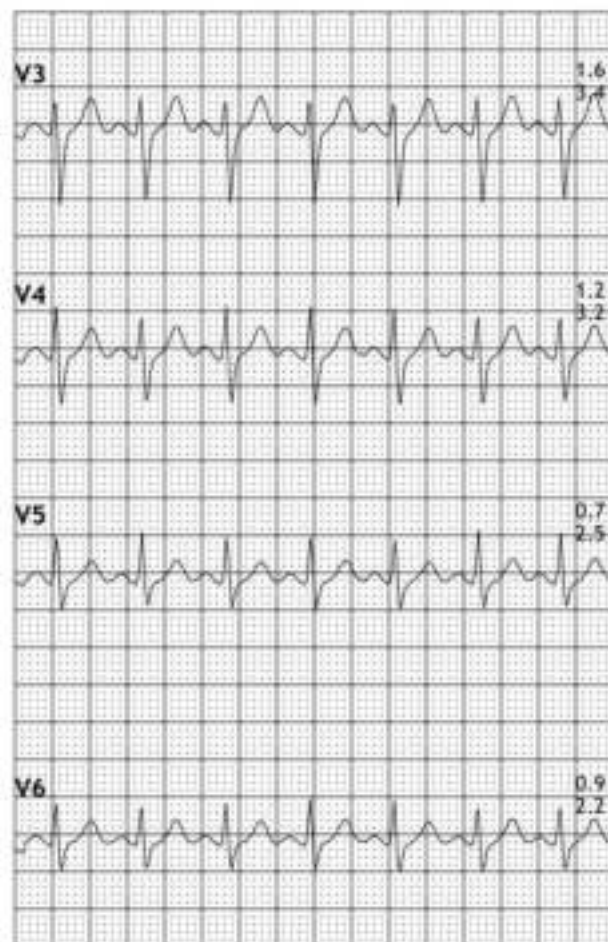
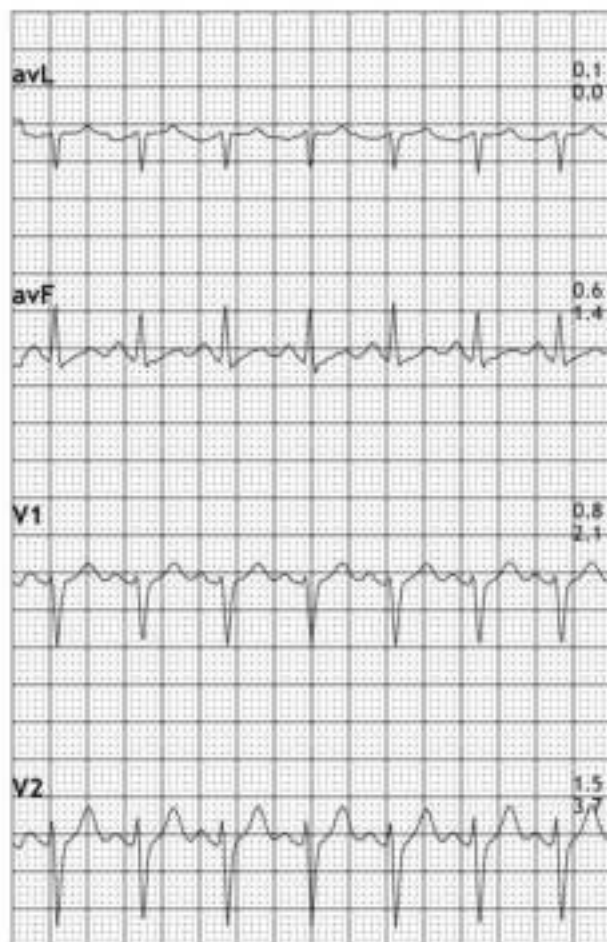
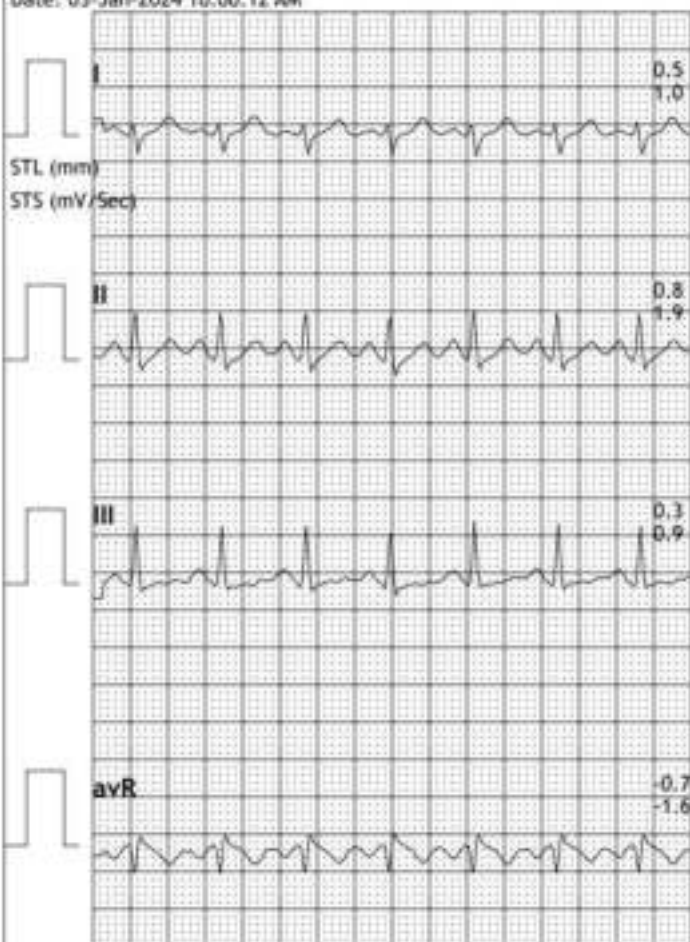

ALANA CARDIAC CARE

BESIDE SANDEEP PAWAR HOSPITAL, ADILABAD

89578/DEVULAPALLI SHARATH BABU

38 Yrs/Male

80 Kg/164 Cms

Date: 03-Jan-2024 10.00.12 AM

HR: 158 bpm

METS: 9.6

BP: 130/80

Linked Medians Report

MPHR: 86% of 182

Speed: 3.4 mph

Grade: 14.0%

BRUCE

(0.05-100)Hz

Ex Time 08:26

BLC :On

Notch :On

BRUCE:PeakEx(2:26

10.0 mm/mV

25 mm/Sec.

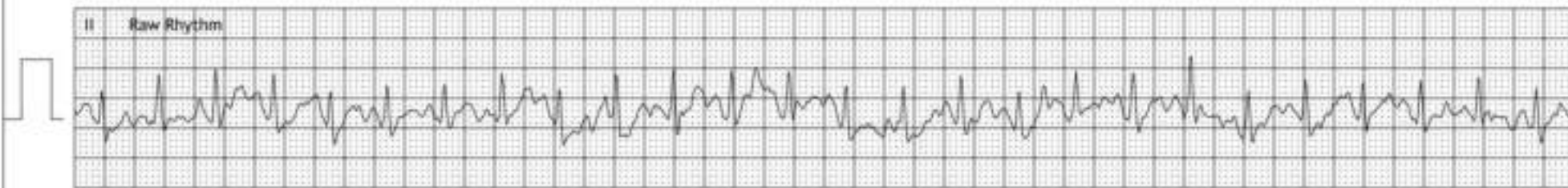
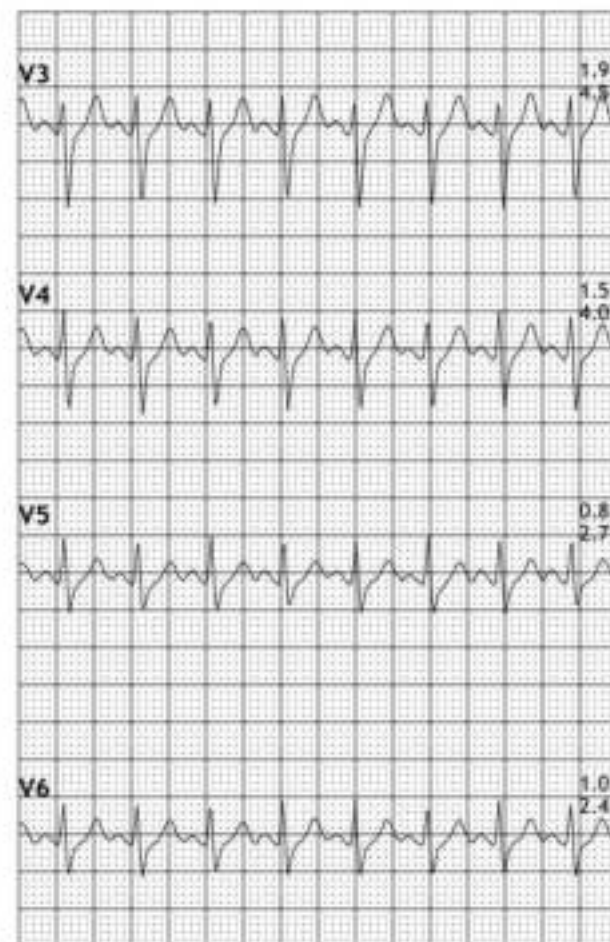
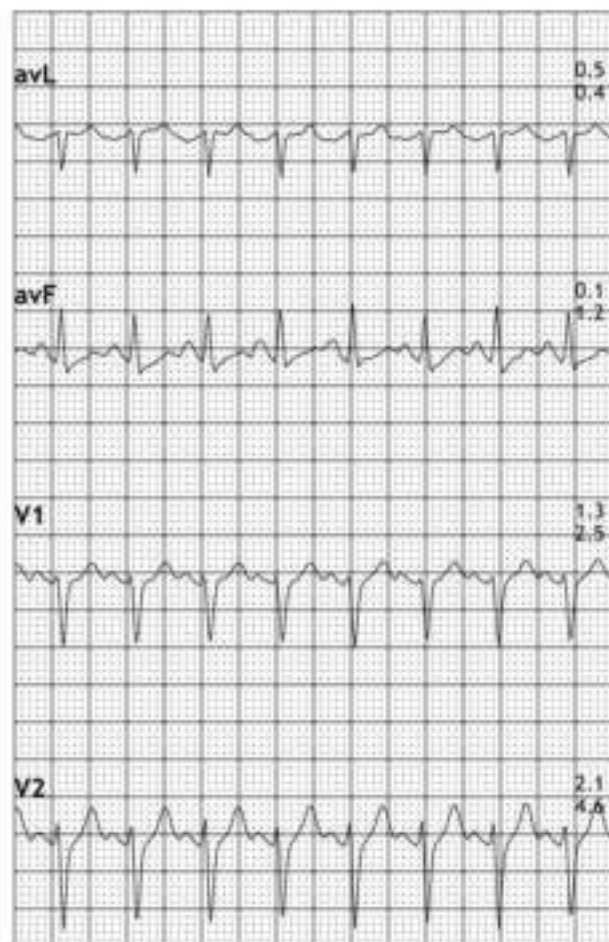
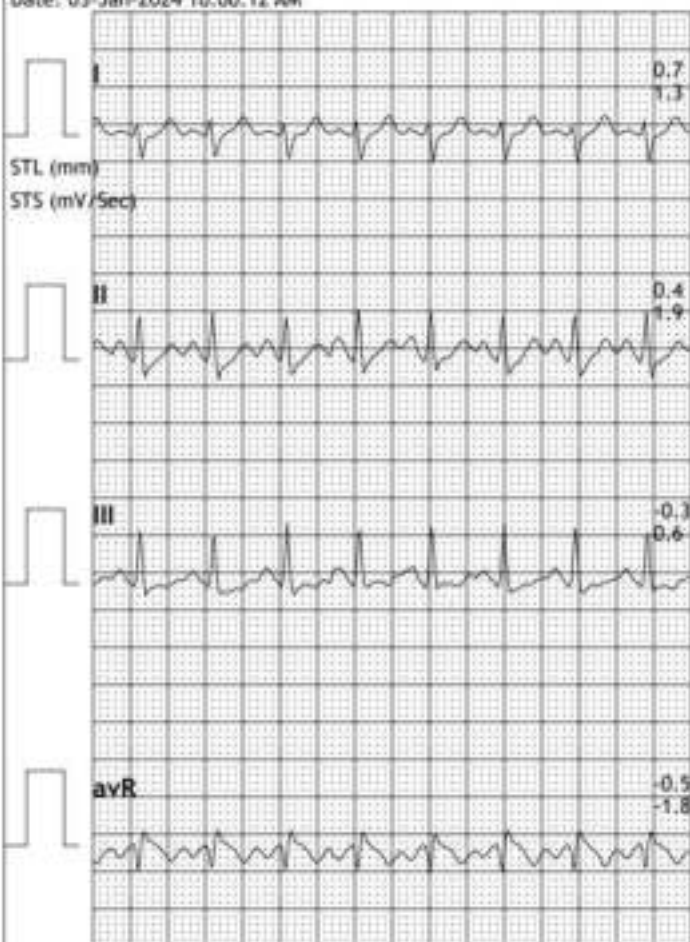

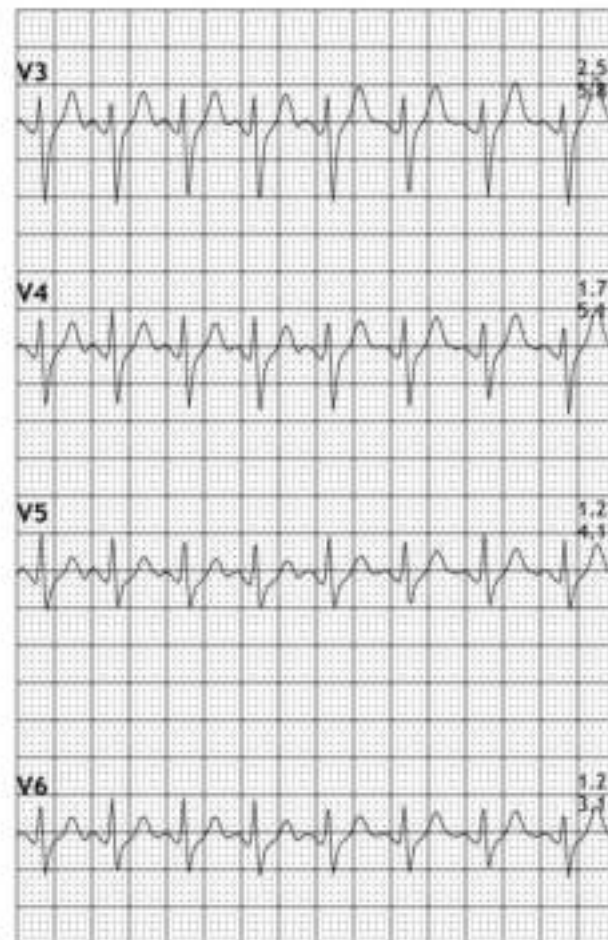
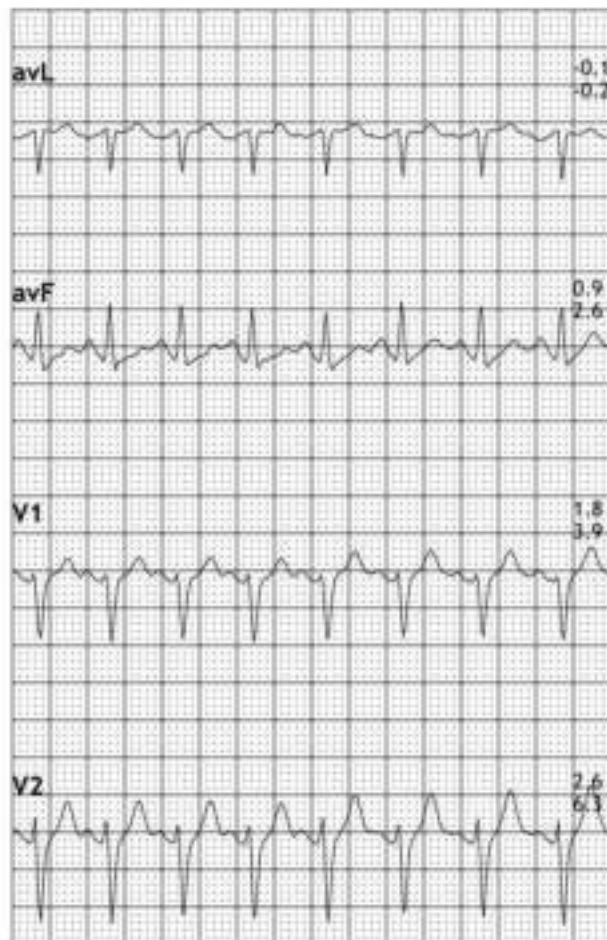
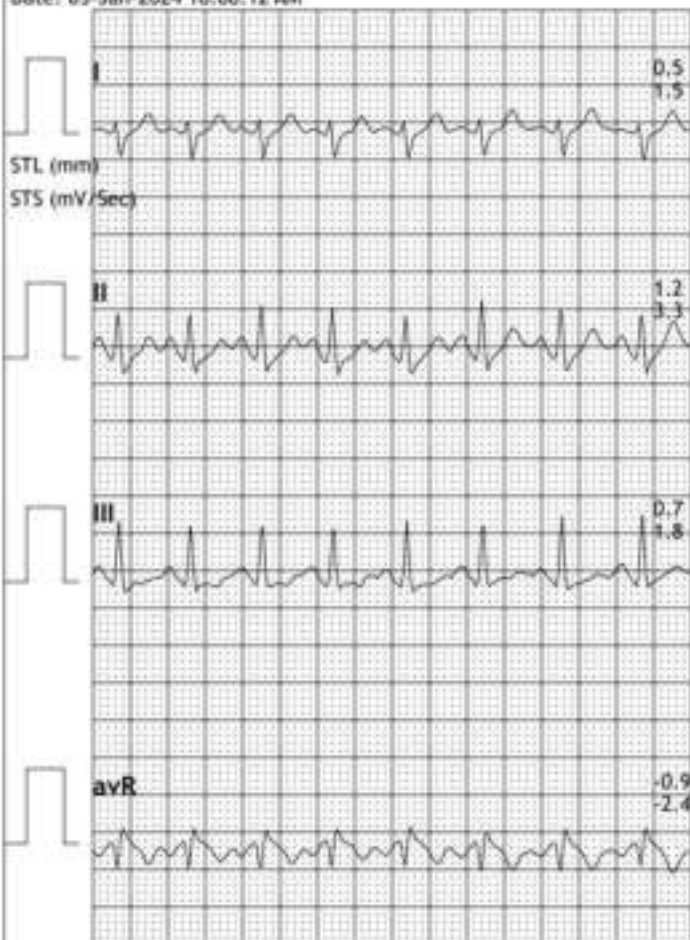

HR: 116 bpm

METS: 1.0

BP: 130/80

MPHR: 63% of 182

Speed: 0.0 mph

Grade: 0.0%

BRUCE

(0.05-100)Hz

Ex Time 08:28

BLC :On

Notch :On

Recovery(2:00)

10.0 mm/mV

25 mm/Sec.

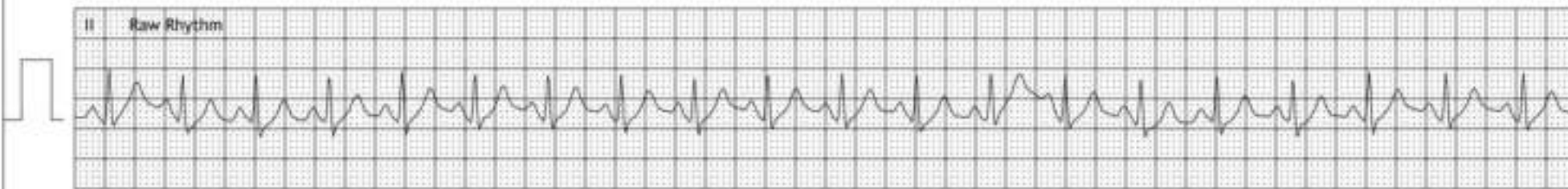
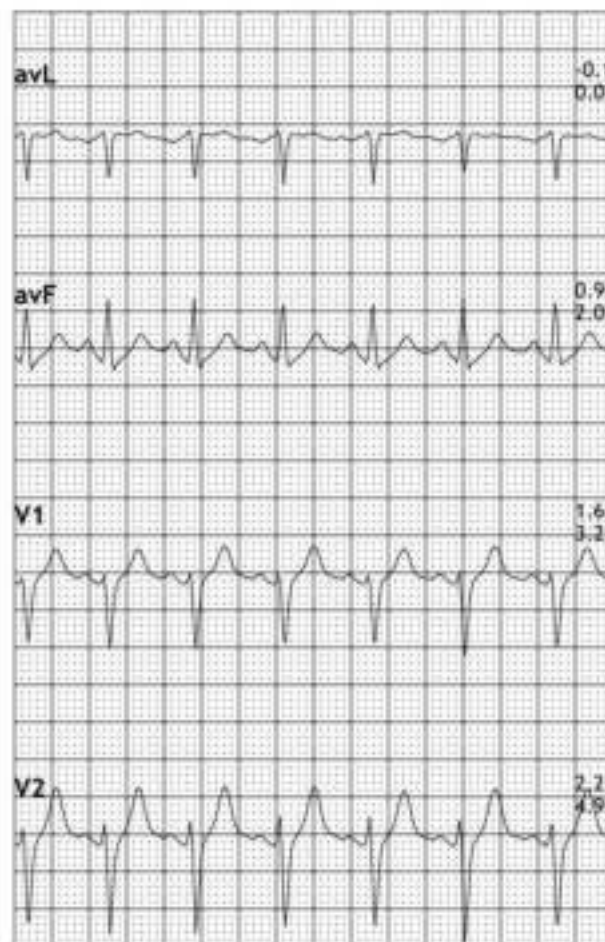
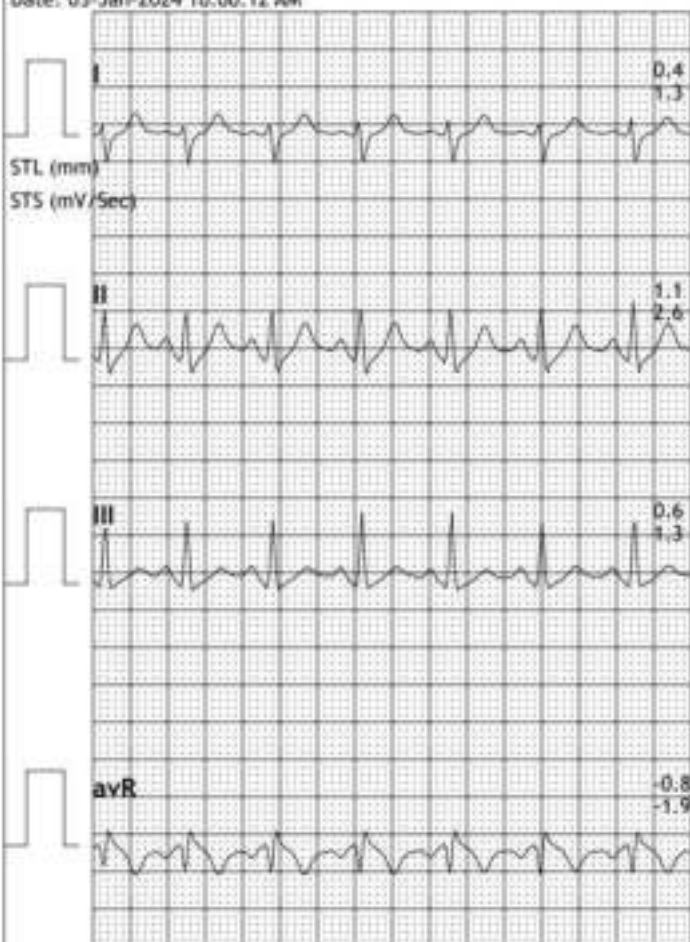



Pac. Sinus (75) / 75
 PR (ms) - 144
 P/QRS/T (ms) - 105 164 165
 QT/QTc (ms) - 376 437
 P/QRS/T Axial (deg) - 47 81 36
 RV1/RV5 Amplitude - 0.28 0.33
 RV5/V1 Amplitude - 0.67 1.30

Y1.33 Tachycardia
 Dr. **Rohit Kumar Vaidhyan** / Dr. **Garrett Baly**
 Reg No. **ESMCP/MS/1987**
 Department Report sent to Nurse

Date: 15-01-2024 10:00 AM 4. WKC

ID: SHARATH BABU > 40000002299 M 38Y / cm/Kg 72/68