

Male HC appointment details scheduled for 27-07-2024 at your Niyanta Diabetes & Heart Clinic Pvt Ltd, Saraswara Center.

copy of employee ID proof if health check is through an employee.
 copy of personal ID proof if health check is for insurance.
 as per package details & treat company's format (already attached)
 of appointment date, steam Work order number & visit status (Show/No show).
 Upload reports in Adhulam portal as per specifications given earlier.

Appointment Booking Details						
Corporate/TFW	Agreement Name	Package Name	Package Inclusions	Customer Name	Gender M/F	Relation (Self/Spouse)
ARCOFEMI HEALTHCARE LIMITED	ARCOFEMI MED/WHEEL MALE AHC CREDIT PAN INDIA OP AGREEMENT	ARCOFEMI - MED/WHEEL - FULL BODY ANNUAL PLUS ABOVE 50Y MALE - 2D ECHO - PAN INDIA - FY2324	<p>URINE GLUCOSE(FASTING),Dietician consultation,Consultation - Dental,Lipid Profile (all Parameters),Renal Function Test,Ultrasound - Whole Abdomen,Package General Physician,2 D ECHO,Blood Grouping And Typing (Abo And Rh),ECG,URINE GLUCOSE(POST PRANDIAL),Urine Routine (CUE),GGTP, Gamma Glutamyl Transpeptidase - Serum,Prostatic Specific Antigen (PSA Total),GLUCOSE - SERUM / PLASMA(FASTING AND POST PRANDIAL),THYROID PROFILE - IT3,T4 AND TSH),LIVER FUNCTION TEST (PACKAGE),Optical by General Physician, Glycosylated Hemoglobin (HbA1C) - Whole Blood,HEMOGRAM (CBC+ESR),X-Ray Chest PALM,Doctor,HEMOGRAM + PERIPHERAL SMEAR,LIVER FUNCTION TEST (LFT),PERIPHERAL SMEAR,GAMMA GLUTAMYL TRANSFERASE (GGT),DIET CONSULTATION,BLOOD GROUP ABO AND RH FACTOR,GLUCOSE, POST PRANDIAL (PP), 2 HOURS (POST MEAL),LIPID PROFILE,HbA1c, GLYCATED HEMOGLOBIN,THYROID PROFILE (TOTAL T3, TOTAL T4, TSH),COMPLETE URINE EXAMINATION,GLUCOSE, FASTING,RENAL PROFILE,RENAL FUNCTION TEST (RFT/KFT),BODY MASS INDEX (BMI)</p>	MR. KRISHNAN SRINIVAS	male	Self
						01-02-1965
						N/A

USA
 Diet.
 Dental
 PPIs
 TMT
 X-RAY
 Diet
 BM
 Vision

Please login to AHCN Portal for more details.
 AHCN Login URL : [Click on Link](#)
 Regards,

Srinivas Kaisham

27/12/24

No any Medical
past history

NO family History

Diabetes

of abdominal discomfort
- lethargy

MS }
CVS }
CNS }
stable

w/c
T. ②
10-84/17
Sp. 98 M.
BP- 130/70
nut

→ All Blood
Reports received.

→ USG abdomen
= KUB - colitis

→ TMT → Inconclusive
for exercise
induced Ischaemia

→ X ray chest B M @ P

W

① T. GRXon D3

0-10
x 30 day

ID: 10313
Name: SRINIVAS, KRISHNAN

Age: 50yrs

Sex:

Hospital:

Department:

HR :
PR :
QRS :
QT/QTc :
P/RS/T :
RVS/SVL :
RVS+SVL :

83 bpm
124 ms
82 ms
348/408 ms
-7/-15/18 deg.
0.481/-0.672 mV
1.153 mV

<< Analysis Result >>
** normal ECG **
Sinus rhythm

Dr. Maulik K. Kinariwala
(M.D. (Medicine), PGDM (UK))
Regd. No. : 614926
Shreeyanta Healthcare & Diagnostics Pvt. Ltd.

Need to be confirmed by doctor. Doctor Name:

0.67Hz - 35Hz AC 50Hz 25 mm/s 10 mm/mV

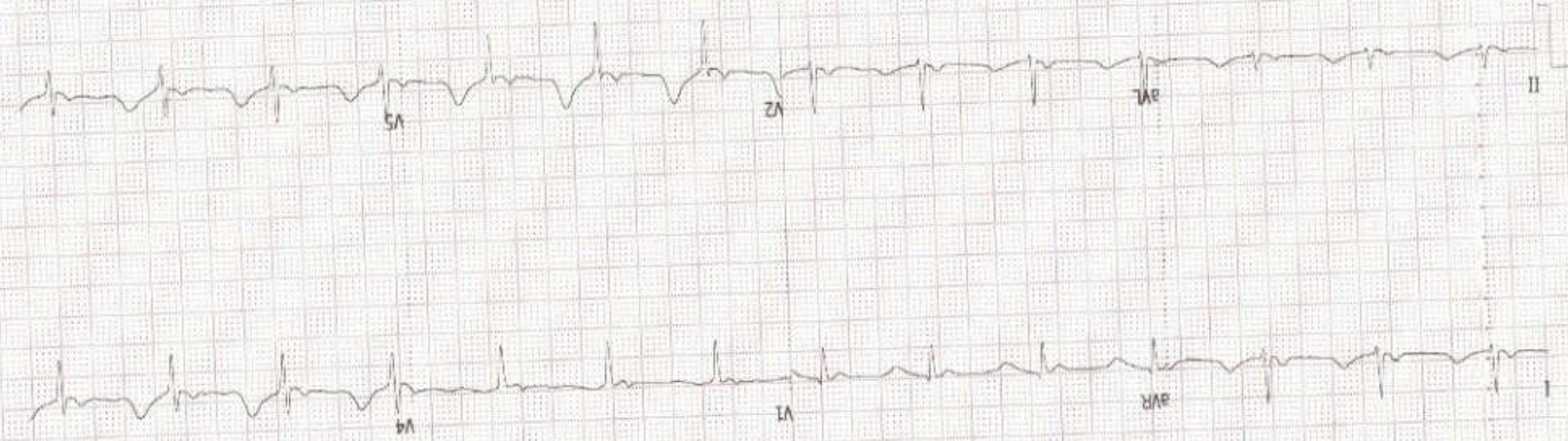

Shreeyanta Healthcare & Diagnostics Pvt. Ltd.
212 to 217, Swanik Arcade, Pragathi Nagar,
K. Nagar, Ahmedabad-380013,
Regd. No. : 051902468

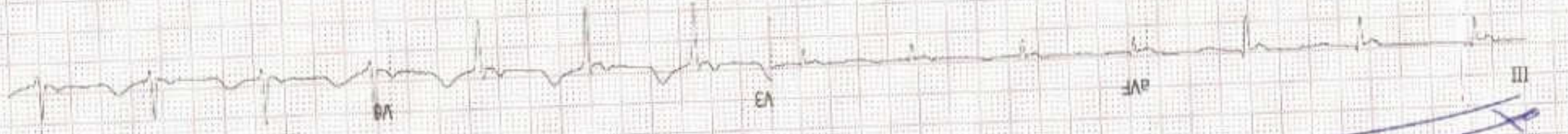

NSP
caq/ut

SHREEYANTA HEALTH CARE AND DIAGNOSTICS PVT. LTD

Time: 11:32:48 AM

Date: 27-Jul-24

Patient Details

Name: SRINIVAS KRISHNAN ID: 1405

Weight: 75 Kgs

Age: 59 y

Height: 170 cms

Clinical History: NO

Sex: M

Medications: NO

Test Details

Protocol: Bruce

Pr.MHR: 161 bpm

THR: 144 (90 % of Pr.MHR) bpm

Total Exec. Time: 2 m 21 s

Max. HR: 113 (70% of Pr.MHR) bpm

Max. Mets: 4.60

Max. BP: 120 / 70 mmHg

Max. BP x HR: 13680 mmHg/min

Min. BP x HR: 5670 mmHg/min

Test Termination Criteria: FATIGUE & BREATHLESSNESS

Protocol Details

Stage Name	Stage Time (min : sec)	Mets	Speed (mph)	Grade (%)	Heart Rate (bpm)	Max. BP (mm/Hg)	Max. ST Level (mm)	Max. ST Slope (mV/s)
Supine	0 : 38	1.0	0	0	81	120 / 70	-0.64 aVR	1.42 V2
Standing	0 : 8	1.0	0	0	83	120 / 70	-0.64 aVR	1.08 V2
Hyperventilation	0 : 13	1.0	0	0	84	120 / 70	-0.54 aVR	1.06 II
Peak Ex	2 : 21	4.6	1.7	10	113	120 / 70	-2.55 V5	4.60 V4
Recovery(1)	1 : 0	1.6	1	0	102	120 / 70	-3.61 V4	2.83 V4
Recovery(2)	1 : 0	1.0	0	0	91	120 / 70	-0.85 aVR	3.18 V4
Recovery(3)	1 : 0	1.0	0	0	89	120 / 70	-0.84 aVR	1.42 II
Recovery(4)	0 : 10	1.0	0	0	85	120 / 70	-0.64 aVR	1.05 I

[Signature]

HR x Stage

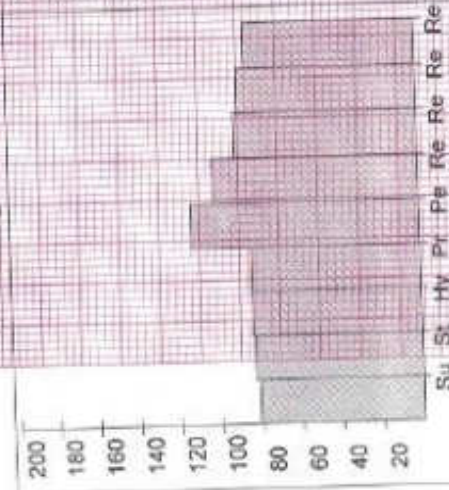

BP x Stage

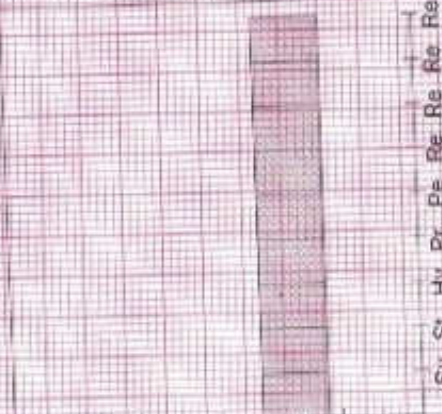

Mets x Stage

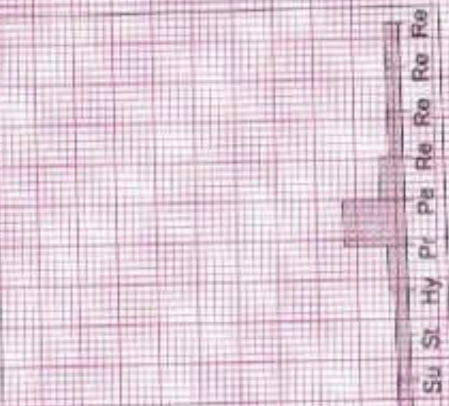

SHREEYANTA HEALTH CARE AND DIAGNOSTICS PVT. LTD

Patient Details

Date: 27-Jul-24 Time: 11:32:48 AM

Name: SRINIVAS KRISHNAN ID: 1405

Age: 59 y Sex: M

Weight: 75 Kgs

Height: 170 cms

Interpretation

POOR EXERCISE TOLERANCE
PT. CAN NOTABLE TO WALK
TEST IS INCONCLUSIVE FOR EXERCISE INDUCED ISCHEMIA DURING
EXERCISE AND RECOVERY AT LOW WORKLOAD.

ADVICE:- CLINICAL CORRELATE

Shreeyanta Healthcare & Diagnostics Pvt. Ltd.
252 to 217, Swarnik Arcade, Pragathi Nagar,
11 Rangpura, Hyderabad-500013.
Regd. No. : 051502468

Dr. Maulik G. Kinarwala
(M.D. (Medicine), PDDM (UK)
Regd. No.: G-1-14926

Shreeyanta Healthcare & Diagnostics Pvt. Ltd.

Doctor: Dr Maulik Kinarwala

Ref. Doctor: APOLLO

(Summary Report edited by user.)

SHREYANTA HEALTH CARE AND DIAGNOSTICS PVT. LTD. ID: 1405 Date: 27-Jul-24 Exec Time: 0 m 0 s Stage Time: 0 m 32 s HR: 83 bpm
 SRINIVAS KRISHNAN (59 M) Protocol: Bruce Stage: Supine Speed: 0 mph Grade: 0 % (THR: 144 bpm) B.P: 120 / 70

ST Level (mm) ST Slope (mV/s) ST Level (mm) ST Slope (mV/s)

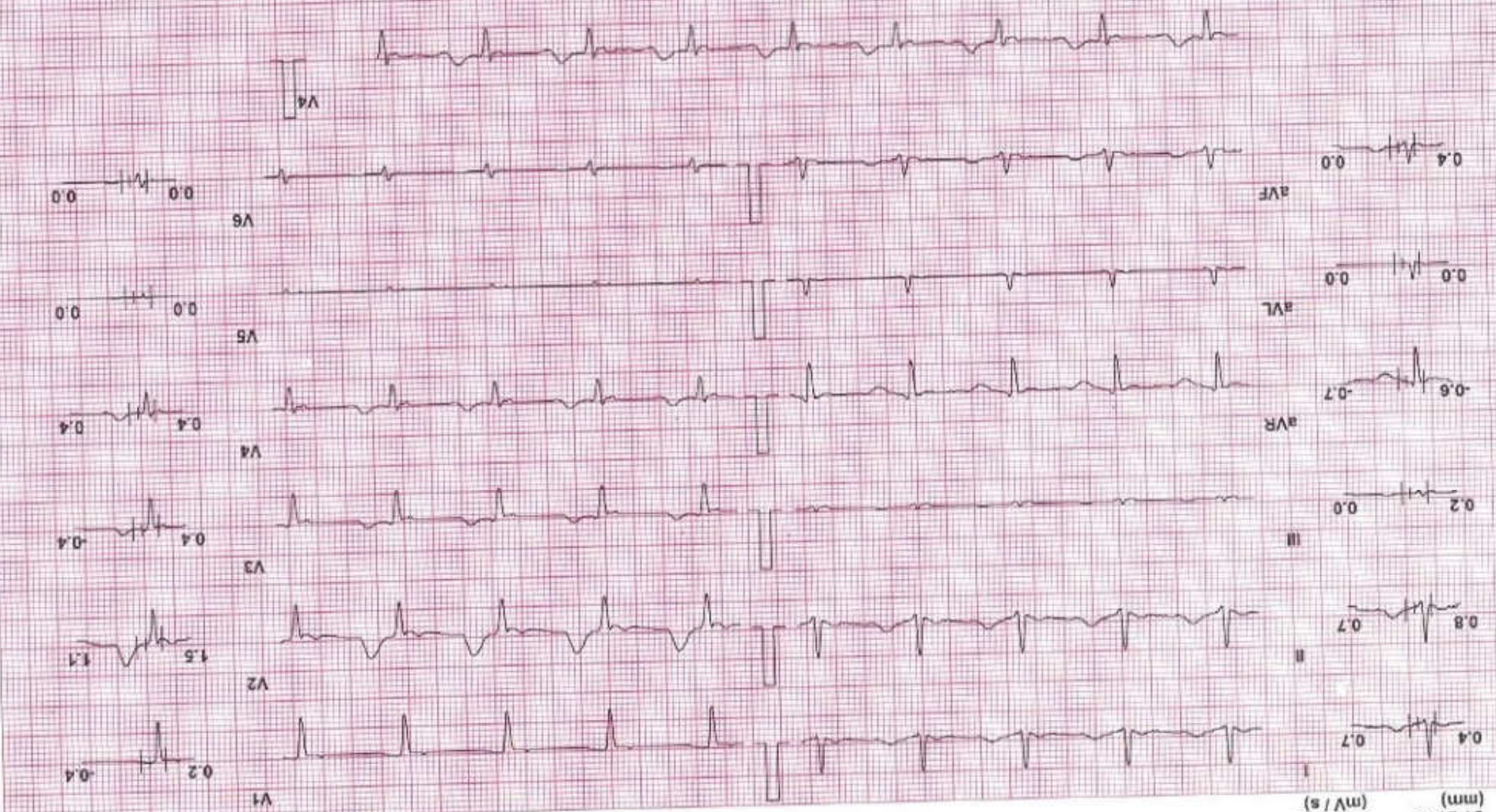

Chart Speed: 25 mm/sec
 Filter: 35 Hz
 Mains Fil: ON
 Amp: 10 mm
 100 = R - 80 mm/s I = R + 50 mm/s PRRJ = J + 50 mm/s
 Linked Median
 Scherz Spender V4.7

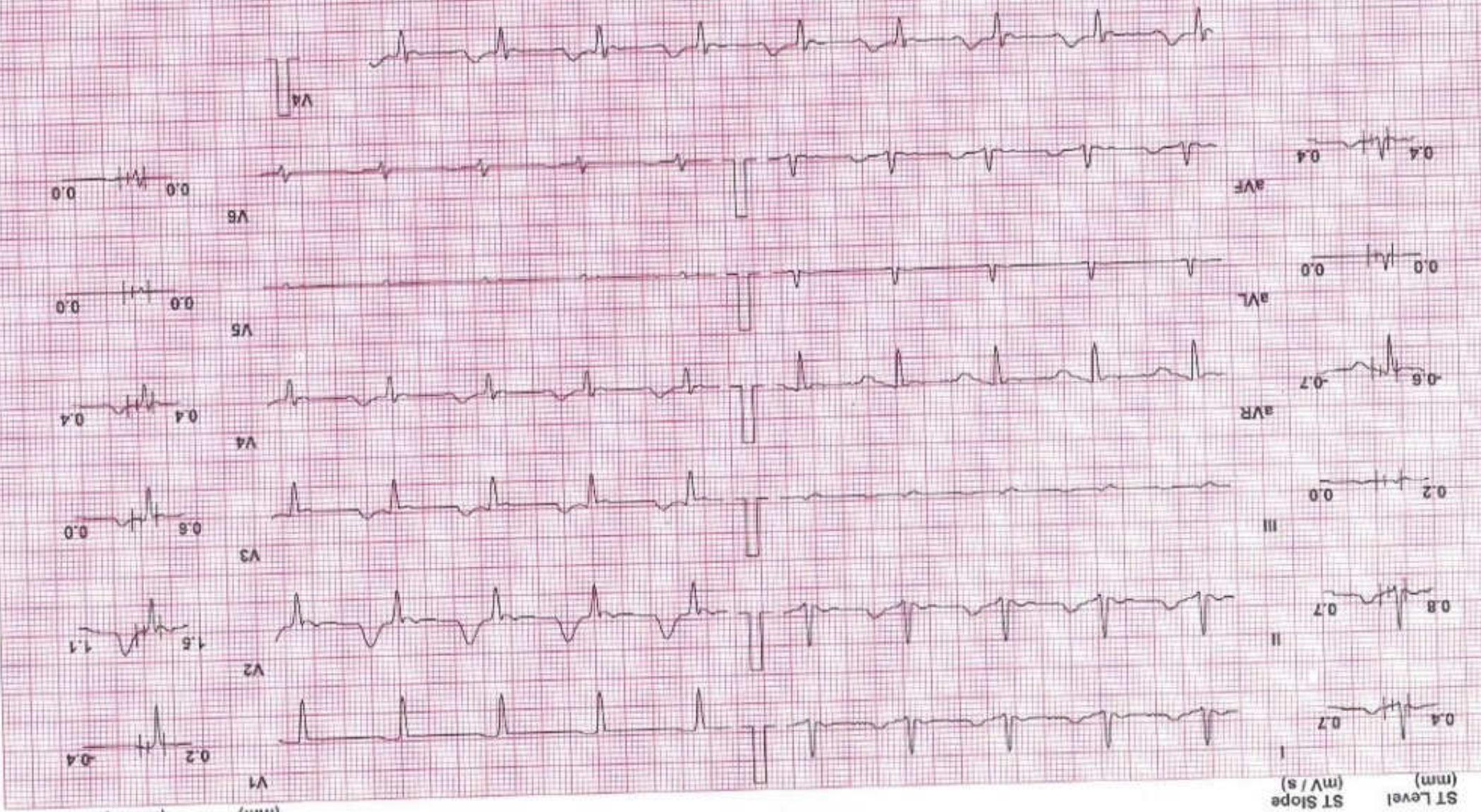

Chart Speed: 25 mm/sec
Filter: 35 Hz
Mains: 50 Hz
Amp: 10 mm
Puls: J+50 ms
J-R: 60 ms
J-R: 60 ms
Linked Median

SRINIVAS KRISHNAN (59 M)

ID: 1405

Date: 27-Jul-24

Exec Time : 0 m 0 s Stage Time : 0 m 7 s HR: 85 bpm

B.P: 120 / 70 (THR: 144 bpm)

Grade: 0 %

Speed: 0 mph

Stage: Hyperventilation

Protocol: Bruce

ST Level (mm) ST Slope (mV/s)

ST Level (mm) ST Slope (mV/s)

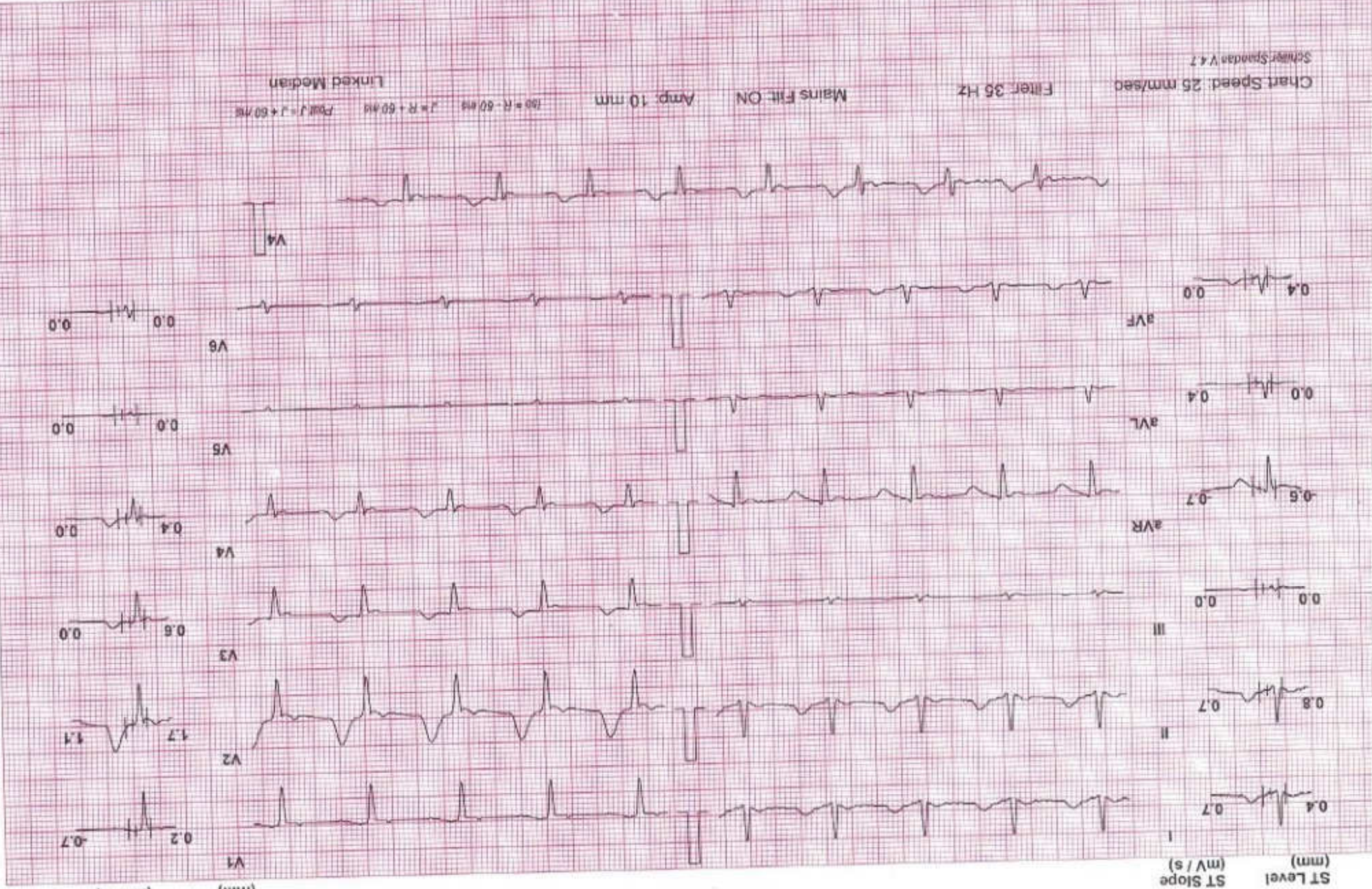

Chart Speed: 25 mm/sec
Filter: 35 Hz

Mains Fit: ON
Amp: 10 mm

100 = R - 50 mV
I = R + 50 mV
Pall J = J + 50 mV

Linked Median

Schnee Spanda V 4.7

SHREYANTA HEALTH CARE AND DIAGNOSTICS PVT. LTD

Srinivas Krishnan (59 M) ID: 1405 Date: 27-Jul-24 Exec Time : 2 m 15 s Stage Time : 2 m 15 s HR: 112 bpm
Protocol: Bruce Stage: Peak Ex Speed: 1.7 mph Grade: 10 % (THR: 144 bpm) B.P: 120 / 70
ST Level (mm) ST Slope (mV/s)

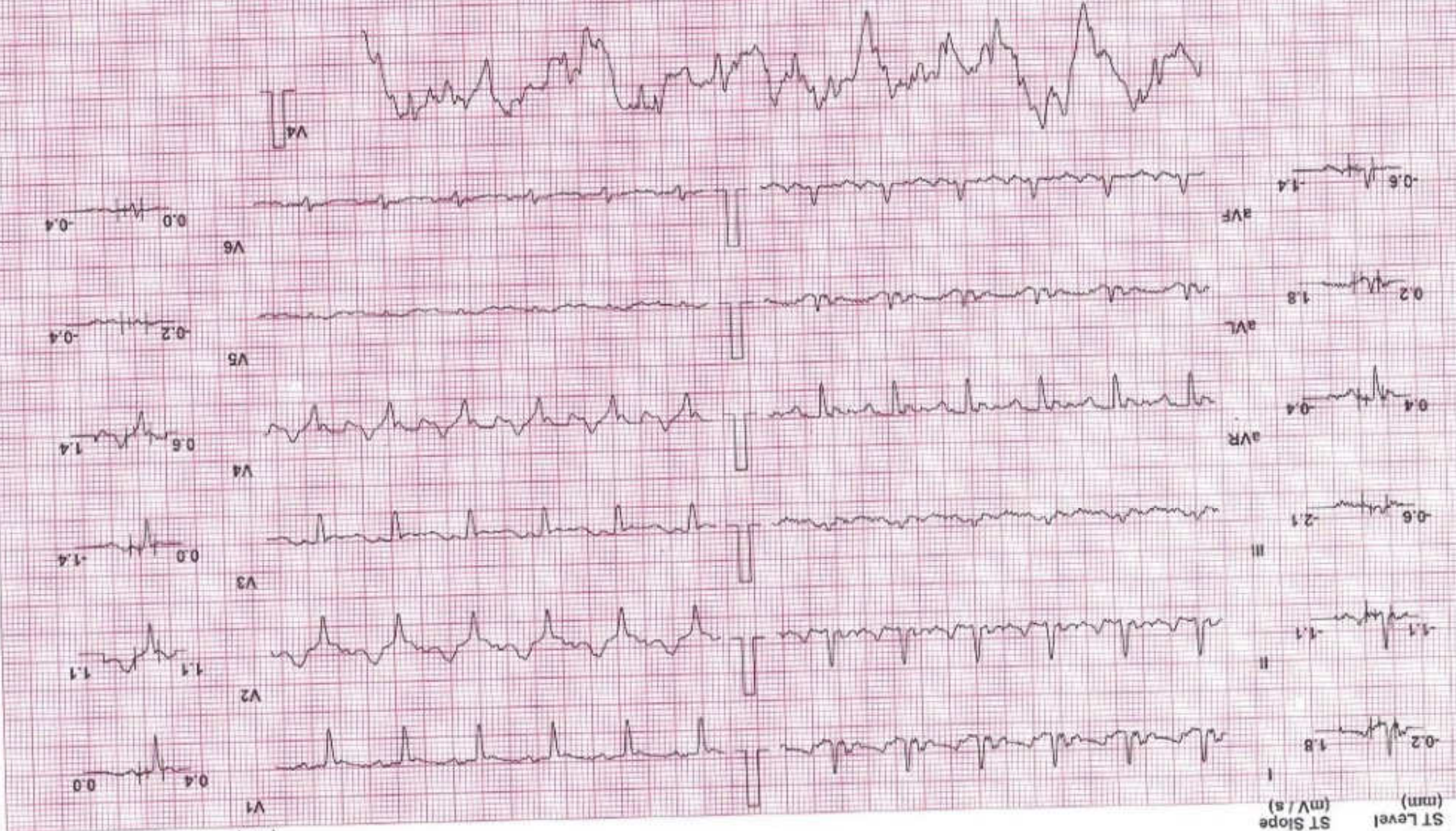

Chart Speed: 25 mm/sec
Solar Speedan V.17

Filter 35 Hz
Mains Filtr. ON
Amp. 10 mm
I = R + 60 ms J = R + 60 ms Post J = J + 60 ms
Linked Median

SHREEYANTA HEALTH CARE AND DIAGNOSTICS PVT. LTD

Srinivas Krishnan (59 M)

ID: 1405

Date: 27-Jul-24

Exec Time : 2 m 21 s Stage Time : 0 m 54 s HR: 101 bpm
B.P: 120/70

Protocol: Bruce

Stage: Recovery(1)

Speed: 1 mph

Grade: 0%

(THR: 144 bpm)

ST Level (mm)
ST Slope (mV/s)

ST Level (mm)
ST Slope (mV/s)

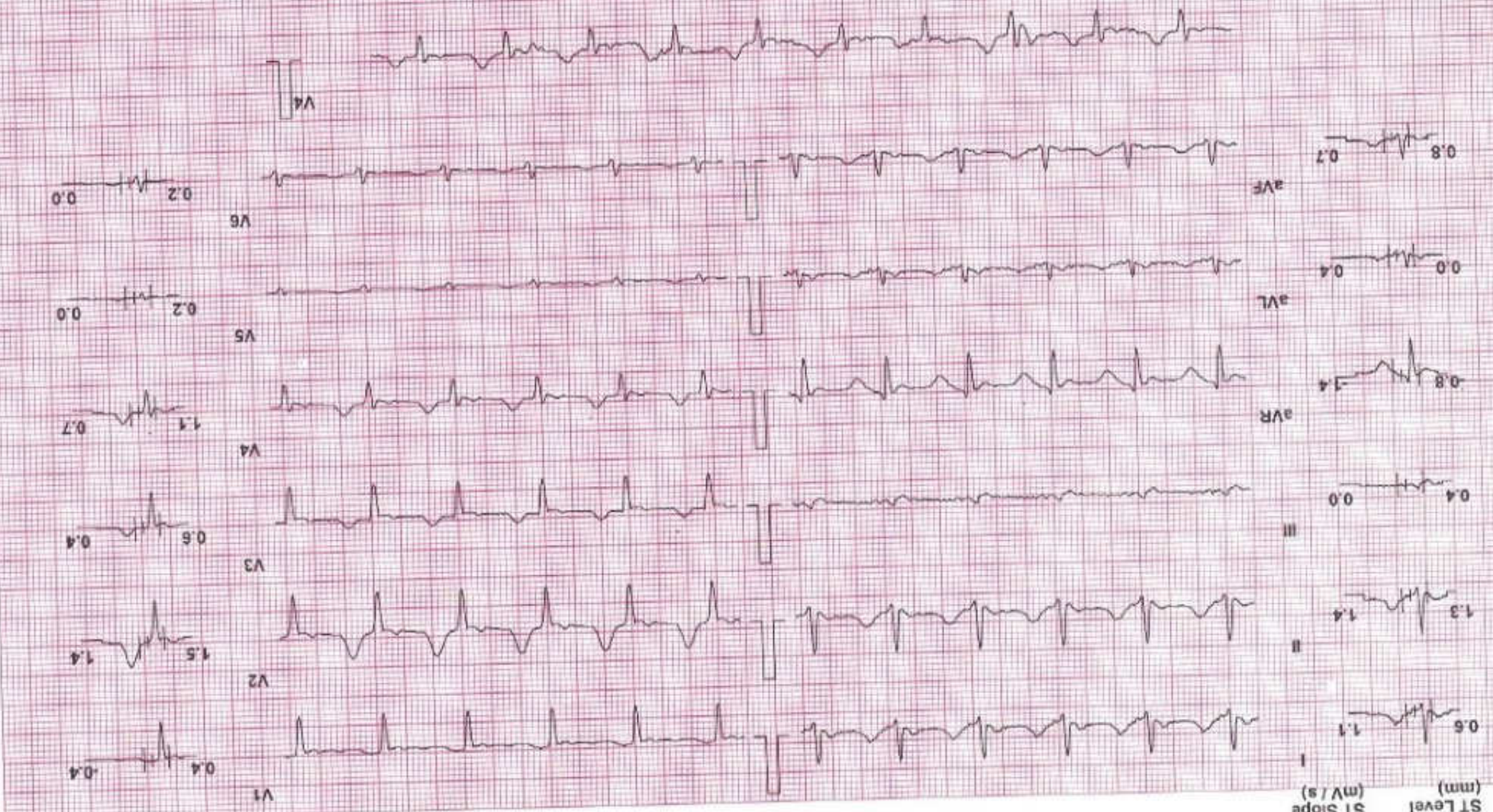

Chart Speed: 25 mm/sec
Filter: 35 Hz
Mains Fil: ON
Amp: 10 mm
Linked Median
100 = R - 60 ms
I = R + 60 ms
PQRT = 1 + 50 ms

Somnar Spandan V4.3

SRINIVAS KRISHNAN (59 M)

ID: 1405

Date: 27-Jul-24

Exec Time : 2 m 21 s Stage Time : 0 m 54 s HR: 91 bpm

(THR: 144 bpm) B.P: 120 / 70

Grade: 0 %

Speed: 0 mph

Stage: Recovery(2)

Protocol: Bruce

ST Level (mm)
ST Slope (mV/s)

ST Level (mm)
ST Slope (mV/s)

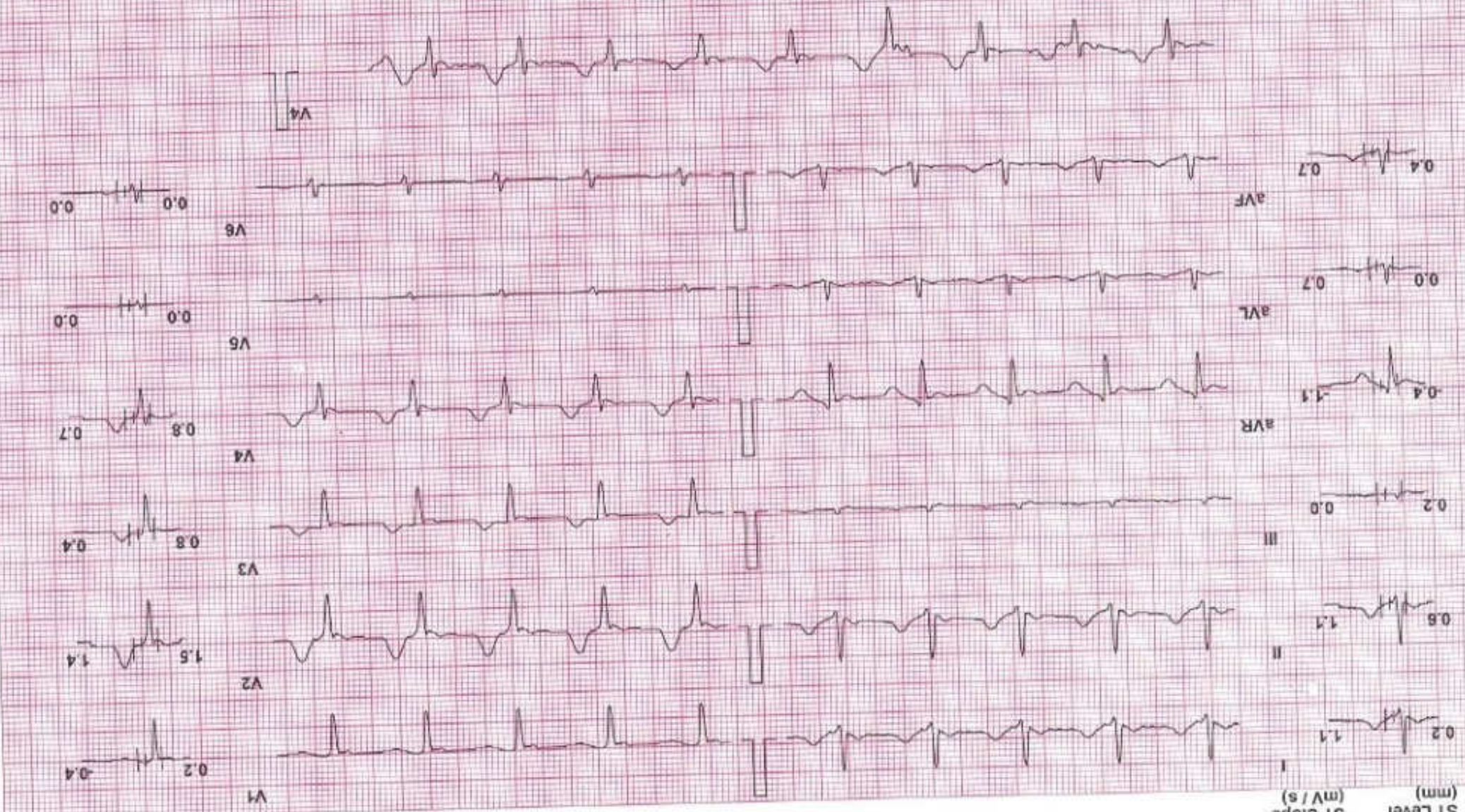

Chart Speed: 25 mm/sec
Filter: 35 Hz
Mains Fil: ON
Amp: 10 mm
100 = R - 60 ms
J - R + 60 ms
Poff J = J + 60 ms
Linked Median
Schler Spanden V47

SHREETANTRA HEALTH CARE AND DIAGNOSTICS PVT. LTD. ID: 1405 Date: 27-Jul-24 Exec Time: 2 m 21 s Stage Time: 0 m 54 s HR: 89 bpm

SRINIVAS KRISHNAN (59 M)

Protocol: Bruce

Stage: Recovery(3)

Speed: 0 mph

Grade: 0 %

(THR: 144 bpm)

B.P: 120 / 70

ST Level (mm)
ST Slope (mV/s)

ST Level (mm)
ST Slope (mV/s)

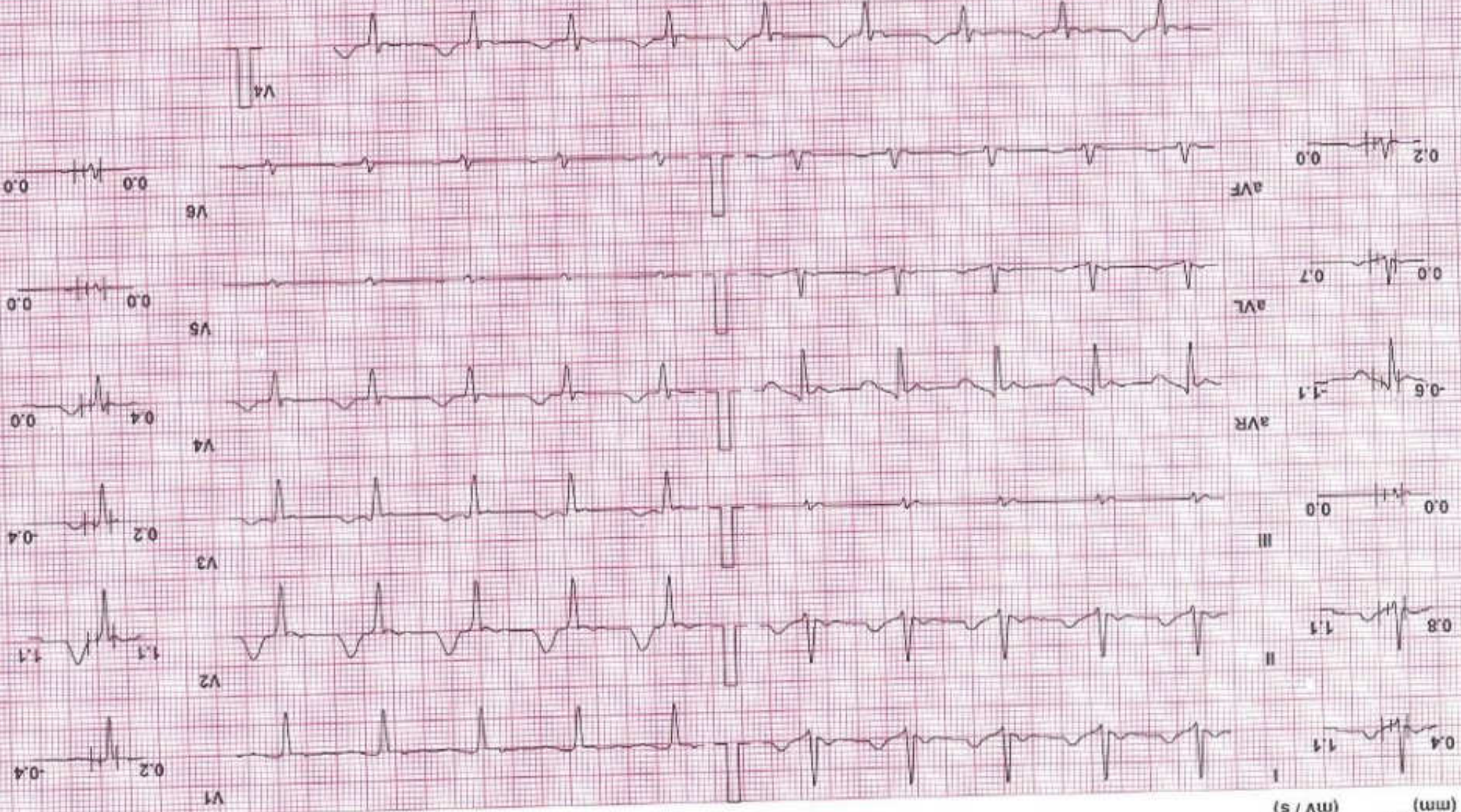

Chart Speed: 25 mm/sec
Schnorr Spindler V 4.7

Filter: 35 Hz

Mains Fil: ON

Amp: 10 mm

Imp = R - 50 ms

J = R + 60 ms

Post J = J + 60 ms

Linked Median

SRINIVAS KRISHNAN (59 M)

ID: 1405

Date: 27-Jul-24

Exec Time : 2 m 21 s Stage Time : 0 m 4 s HR: 84 bpm

B.P: 120 / 70

(THR: 144 bpm)

Grade: 0 %

Speed: 0 mph

Stage: Recovery(4)

Protocol: Bruce

ST Level (mm)
ST Slope (mV/s)

ST Level (mm)
ST Slope (mV/s)

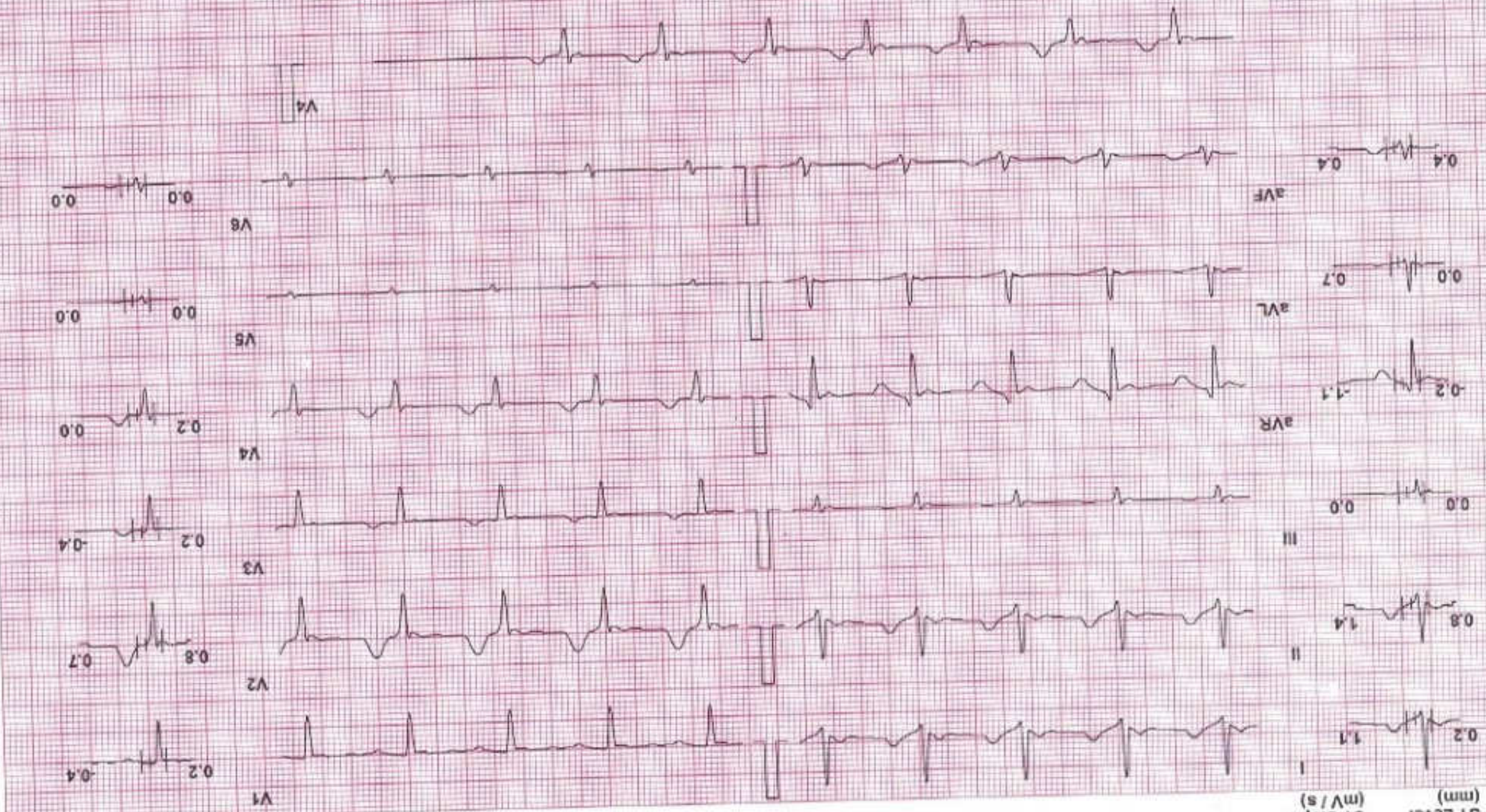

Chart Speed: 25 mm/sec
Filter: 35 Hz
Mains Fil: ON
Amp: 10 mm
100 = R-60 ms J = R-60 ms Post J = J+60 ms
Linked Median

Schreiber Spordan V4.7

MEDICAL HISTORY

- Obesity Hypertension
 CHD Nephropathy
 Hyperurcemia Hypothyroidism
 Chronic Liver disease

DIET PLAN

Name : Shri krishna Date :
 Age : 54 Years Height : 1.67 cms. B.M.I. : 27.2
 Carbohydrates : % Protein : % Fats : 20 % Fibers : 15 gms.
 Salt : 5 gms. Oil : 10 ml. Ghee : 5 ml. Kcal : 1550

सुबह : 4:30 बजे
2.0 मि.ली. गुलगुला पानी
 1/2 चम्मच मेथी दाना / अलोवेरा
 !..... कप चाय / कोफी बीना शक्कर कम दूध

दोपहर भोजन : 1:30 बजे
 चपाती (आटा 40 ग्राम)
 !..... कटोरी हरी सब्जी
 !..... कटोरी दाल
 !..... सलाड

(सलाडमें गाजर, टमाटर, मूली, ककडी,
 प्याज, पत्ता गोबी आबी अधिक मात्रा में)
 ! रायता !..... ग्लास छाछ
 !..... कटोरी चावल / खीचडी
 !..... ग्राम चिकन / मछली

नास्ता : 6:30 बजे
2.0 मि.ली. दूध / दही
 !..... बादाम / अखरोट
 !..... चपाती (आटा 30 ग्राम) OR
 !..... वेंज पराठा / (Non Stick) OR
 !..... स्लाईस ब्रेड (गेहू की) OR
 !..... कटोरी उपमा / पोहा / दलीया / आट्स OR
 !..... नंग इडली / ढोसा OR
 !..... कोटरी मुंग, मुग मोठ, सलाड OR
 !..... उबला हुआ अन्डा (बिना जरी) OR
 !..... खाखरा

शाम चाय : 4:30 बजे
 !..... कप चाय / कोफी बीना शक्कर कम दूध
2..... मेरी गोल्ड बीस्कुट
 !..... कटोरी मुरमुरे / पोहा / चिवडा
 50 ग्राम भुने चने
 1.50 ग्राम फूट

देर सुबह नास्ता : 10:30 बजे
 !..... कटोरी सलाड
 !..... ग्लास छाछ
 !..... कटोरी सुप
 !..... ग्राम फूट (सेव, पपीता, संतरा, खरबुजा, तरबुच,
 मोसमी अनार, अमरुद पाइनेपल, जामुन)

रात्री भोजन : 6:30 बजे
 !..... कटोरी सुप
 !..... कप सलाड
2..... चपाती (आटा 40 ग्राम)
 !..... कटोरी हरी सब्जी
 !..... कटोरी दाल / कढी / सांभार
 !..... कटोरी चावल / खीचडी / दलीया खीचडी

NAME : KRISHNAN SRINIVAS	AGE : 59 YRS/MALE
REF BY : HELTH CHCKUP	DATE: 27/07/2024

X ray chest PA

Bilateral prominent bronchovascular markings seen.
No evidence of Koch's consolidation and pleural effusion seen either side.
Cardiac shadow appears normal.
Bony thorax and both dome of diaphragm appears normal.

IMPRESSION: -

NORMAL X RAY CHEST PA VIEW.

DR. MITUL MEWADA *Dr. Mitul Mewada*
MD, DMRC
CONSULTANT RADIOLOGIST, Ho. (G-0152)
Shreeyanta Healthcare & Diagnostics Pvt. Ltd.

R

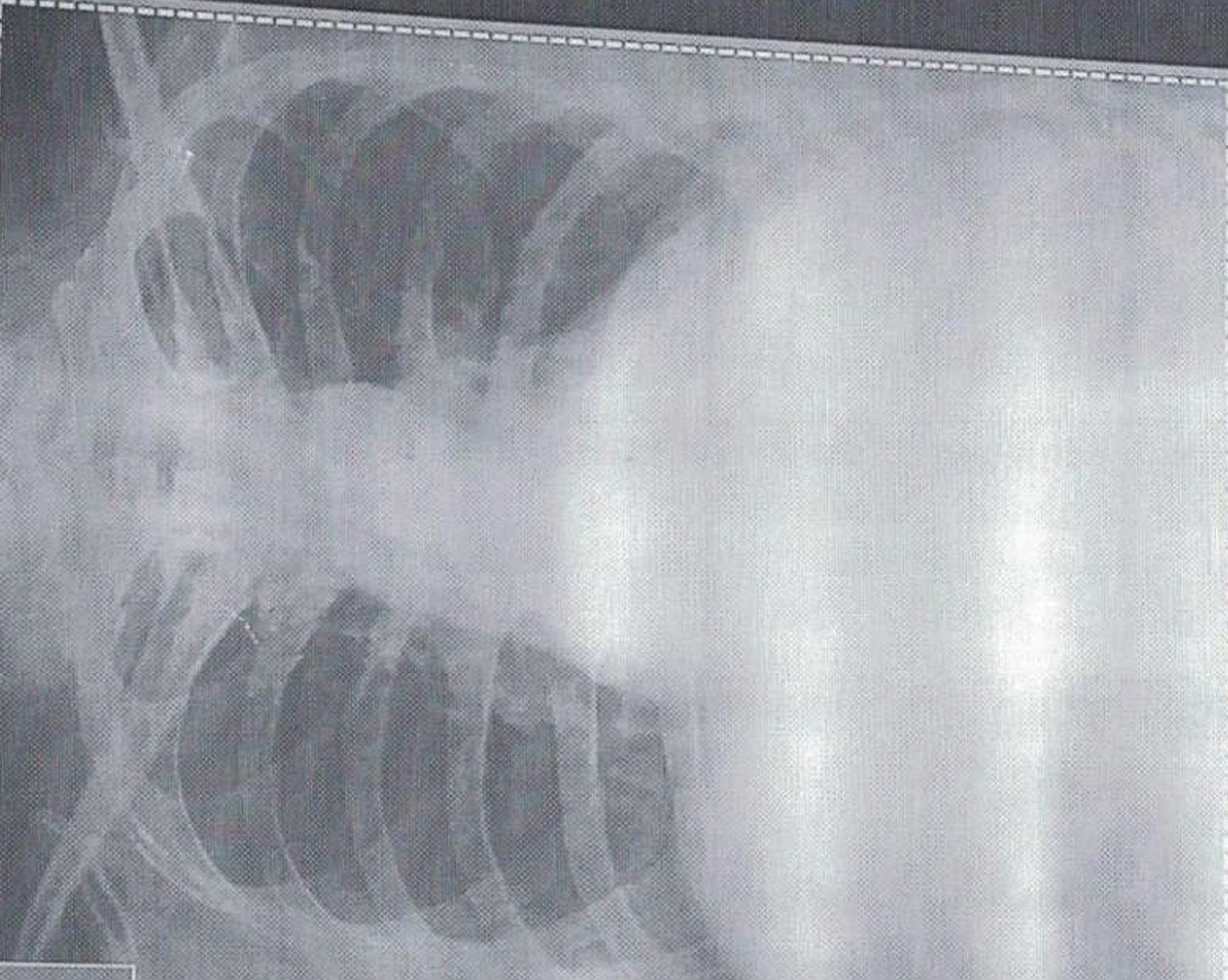

SRINIVAS KRISHNAN AGE -59 Male Pat. ID. Chest PA
REF DR. 27-07-2024 10:58:43 AM
SHREEYANTA HEALTHCARE & DIAGNOSTICS PVT. LTD.

PATIENT NAME: SRINIVAS KRISHNAN

AGE/SEX: 59 Years/MALE

REF. DOCTOR: HEALTH CHECK UP

DATE: 27/07/2024

EYE VISION CHECK UP

EYE PARAMETERS	RIGHT EYE	LEFT EYE
DISTANCE VISION	6/6 WITH GLASS 1.50	6/6 WITH GLASS - 1.50
NEAR VISION	N/6 WITH GLASS + 1.00	N/6 WITH GLASS + 1.00
COLOUR VISION	NO COLOUR BLINDNESS	NO COLOUR BLINDNESS

ભારત સરકાર
Government of India

શ્રીરિવામ કૃષ્ણમ
Srinivas Krishnan
જન્મ તારીખ/ DOB: 25/08/1964
પુરુષ / MALE



9685 6691 9957

મારી આધાર, મારી ઓળખ

[Handwritten signature]

ભારત સરકાર
Unique Identification Authority of India

સરકારી નં :
S/O: મુલક શાહ, 18, પુસ્તક ડેપો
પાટ-5, માનવી સોસા, પાલિકા ઈલેક્ટ્રીક
વટવા સેડ, ઈલેક્ટ્રીક-અમદાવાદ સેડ,
અમદાવાદ,
ગુજરાત - 382443

Address:
S/O: Mulk Shah, 18, prem
tenament part-5, behind namta
soc. lampur vaha road, lampur,
Ahmedabad City, Ahmedabad,
Gujarat - 382443

9685 6691 9957

www.uidai.gov.in

Dr. Maulik ~~V.S.~~ Kinariwala
(M.D. (Medicine), PGDDM (UK)
Regd. No. : G-14926
Shreeyanta Healthcare & Diagnostics Pvt. Ltd.
Shreeyanta Healthcare & Diagnostics Pvt. Ltd.
12 to 217, Swanik Arcade, Pragatinagar,
Anandapura, Ahmedabad-380013.
Regd. No. : 051902468



PULL

512/4, Nirnay Nagar, Ahmedabad, Gujarat 380081, India
9021902468

Ratishkumar
Sainivas

GPS Map Camera

Ahmedabad, Gujarat, India

512/4, Nirnay Nagar, Ahmedabad, Gujarat 380081, India

Lat 23.068342°

Long 72.55254°



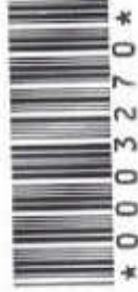

PATIENT'S NAME : KRISHNAN SRINIVAS
AGE/SEX : 59 Years/Male
REFERRED BY : ARCOFEMI HEALTHCARE LIMITED
LOCATION : SHREEYANTA DIABETIC & METABOLIC CLINIC

LAB. NO : SY-1626-24
SAMPLE NO : 3270
DATE/TIME : 27/07/2024\08:50
PT ID :

COMPLETE BLOOD COUNT
(PERFORM BY FULLY AUTOMATED SYSMAX-XP 100 CELL COUNTER)

Sample Type: EDTA

Test Name	Result	Units	Biological Reference Interval
Blood Counts			
Haemoglobin :	14.70	Gms%	13.5 - 18.0
Total R.B.C. :	5.17	mill/c.mm	4.7 - 6.0
Total W. B. C. :	10400	/cu mm	4000 - 11000
Platelet Count :	198000	/cu.mm	1,50,000 - 4,50,000
Differential Count		(Absolute Count/uL)	
Neutrophils :	71	7384	1600 - 7000
Lymphocytes :	19	1976	1000-4000
Eosinophils :	04	416	40 - 400
Monocytes :	06	624	200 - 1000
Basophils :	00	00	0 - 100
Blood Indices			
P. C. V :	42.80	%	42 - 52
M. C. V. :	82.80	fL	78 - 100
M.C.H :	28.40	pg	27 - 32
M. C. H. C. :	34.30	%	32 - 36
R.D.W :	13.90	%	11.5 - 14.0

Peripheral smear study

RBC's

R.B.C -Normocytic Normochromic.

WBC's

WBC - Neutrophilia

Platelets are Adequate and Normal in Morphology.

Platelets

PS FOR MP

No Any Blood Parasites seen.

..... End Of Report

Dr. Jitendra N. Nayak
(M.D., Pathologist)

Regd. No. : G-14786

Shreeyanta Healthcare & Diagnostics Pvt. Ltd.

Shreeyanta Healthcare & Diagnostics Pvt. Ltd.
212 to 217, Swanik Arcade, Pragatinagar,
Naranpura, Ahmedabad-380013.
Regd. No. : 051902468

DR. JITENDRA NAYAK
M.D.(PATH)

DR. JANAK THAKKAR
M.B.DCP (PATH)

Dr. Jitendra N. Nayak
M.D. (Path)

Dr. Janak M. Thakkar
M.B.D.C.P. (Path)

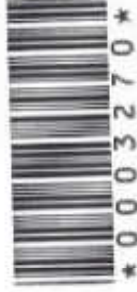

PATIENT'S NAME : KRISHNAN SRINIVAS
AGE/SEX : 59 Years/Male
REFERRED BY : ARCOFEMI HEALTHCARE LIMITED
LOCATION : SHREEYANTA DIABETIC & METABOLIC CLINIC

LAB. NO : SY-1626-24
SAMPLE NO : 3270
DATE/TIME : 27/07/2024 08:50
PT ID :

BIOCHEMISTRY
(DONE ON EM 200 FULLY AUTOMATED BIOCHEMISTRY ANALYSER)

Sample: Serum/Plasma

Test Name	Result	Units	Biological Reference Interval
Urea METHOD: Urease-GLDH	:16.7	mg/dL	12.6 - 42.6
Creatinine METHOD: Jaffe's Buffer Kinetic	:0.80	mg/dL	0.7 - 1.4
BUN METHOD: UREASE ENZ	: <u>7.8</u>	mg/dL	7.94 - 20.1
S.G.P.T IFCC WITH PYRIDOXAL PHOSPHATE ACTIVATION	:23.3	U/L	0 - 40
S.G.O.T IFCC WITH PYRIDOXAL PHOSPHATE ACTIVATION	:16.9	U/L	0-45
Alkaline Phosphatase METHOD: PNPP-AMP (IFCC), KINETIC ASSAY	: 43.9	U/L	30-120
Bilirubin - Total METHOD: DIAZO	:0.77	mg/dL	0.2 - 1.3
Bilirubin - Direct METHOD: DIAZO	:0.31	mg/dL	0 - 0.6
Bilirubin - Indirect METHOD: CALCULATED	: <u>0.46</u>	mg/dL	0.1 - 0.4
Total Protein METHOD: BIURET	:7.26	gm/dL	6.3 - 8.2
Albumin METHOD: BCG	:4.04	gm/dL	3.5 - 5.0
Globulin METHOD: CALCULATED	:3.22	gm/dL	1.9 - 3.5
Albumin/Globulin Ratio METHOD: CALCULATED	:1.25		0.9 - 2.9
ELECTROLYTE METHOD: ISE DIRECT			
Sodium	: <u>136</u>	mmol/L	137 - 145
Potassium	:4.0	mmol/L	3.5-5.5
Chloride	:101	mmol/L	98 - 107
URIC ACID METHOD: URICASE	:3.4	mg/dL	3.4-7.0

Dr. Jitendra N. Nayak
(M.D., Pathologist)

Regd. No. : G-14786

End Of Report

Shreeyanta Healthcare & Diagnostics Pvt. Ltd.

Sng/dlanta Health 34-70 Diagnostics Pvt. Ltd.
212 to 217, Swanik Arcade, Pragatinagar,
Naranpura, Ahmedabad-380013.
Regd. No. : 051902468

Dr. Jitendra N. Nayak
M.D. (Path)

Dr. Janak M. Thakkar
M.B.D.C.P. (Path)



PATIENT'S NAME : KRISHNAN SRINIVAS
AGE/SEX : 59 Years/Male
REFERRED BY : ARCOFEMI HEALTHCARE LIMITED
LOCATION : SHREEYANTA DIABETIC & METABOLIC CLINIC

LAB. NO : SY-1626-24
SAMPLE NO : 3270
DATE/TIME : 27/07/2024/08:50
PT ID :



DR. JITENDRA NAYAK
M.D.(PATH)



DR. JANAK THAKKAR
M.B.DCP (PATH)

Dr. Jitendra N. Nayak
(M.D., Pathologist)

Regd. No. : G-14786
Shreeyanta Healthcare & Diagnostics Pvt. Ltd.

Shreeyanta Healthcare & Diagnostics Pvt. Ltd.
212 to 217, Swanik Arcade, Pragatinagar,
Naranpura, Ahmedabad-380013.
Regd. No. : GS1902468

Dr. Jitendra N. Nayak
M.D. (Path)

Dr. Janak M. Thakkar
M.B.D.C.P. (Path)

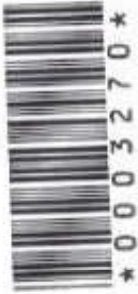

PATIENT'S NAME : KRISHNAN SRINIVAS
AGE/SEX : 59 Years/Male
REFERRED BY : ARCOFEMI HEALTHCARE LIMITED
LOCATION : SHREEYANTA DIABETIC & METABOLIC CLINIC

LAB. NO : SY-1626-24
SAMPLE NO : 3270
DATE/TIME : 27/07/2024\08:50
PT ID :

BLOOD GROUP

Sample Type: EDTA

Test Name	Result
ABO SYSTEM :	" A "
RH Typing :	POSITIVE

HbA1C REPORT
(BY HPLC)

Test Name	Result	Units	Biological Reference Interval
HbA1C :	6.4	%	Non Diabetic Level : < 5.7 % Pre Diabetic : 5.7-6.4 % Diabetes : > (=)6.5%
Estimated Average Glucose: (eAG)	136.98	mg/dl	ADA Target for Diabetic Patient : 7.0 %

..... End Of Report

Dr. Jitendra N. Nayak
(M.D., Pathologist)

Regd. No. : G-14786

Shreeyanta Healthcare & Diagnostics Pvt. Ltd.



DR. JITENDRA NAYAK
M.D.(PATH)

DR. JANAK THAKKAR
M.B.DCP (PATH)

Shreeyanta Healthcare & Diagnostics Pvt. Ltd.
212 to 217, Swanik Arcade, Pragatinagar,
Naranpura, Ahmedabad-380013,
Regd. No. : 051902468



PATIENT'S NAME : KRISHNAN SRINIVAS
AGE/SEX : 59 Years/Male
REFERRED BY : ARCOFEMI HEALTHCARE LIMITED
LOCATION : SHREEYANTA DIABETIC & METABOLIC CLINIC

LAB. NO : SY-1626-24
SAMPLE NO : 3270
DATE/TIME : 27/07/2024/08:50
PT ID :

FASTING BLOOD GLUCOSE(FBS)

(DONE ON EM200 FULLY AUTOMATED BIOCHEMISTRY ANALYSER)

Sample Type: FLORIDE PLASMA/SERUM

Test Name	Result	Units	Biological Reference Interval
-----------	--------	-------	-------------------------------

Fasting Blood Glucose : 102.6 mg/dl 70 - 110
(GOD - FOD METHOD)

LIVER FUNCTION TEST

Test Name	Result	Units	Biological Reference Interval
-----------	--------	-------	-------------------------------

G.G.T : 36.0 U/L F :5-32
M 10-45

THYROID FUNCTION

(CLIA METHOD)

Test Name	Result	Units	Biological Reference Interval
-----------	--------	-------	-------------------------------

SERUM T3 : 1.20 ng/ml 0.6-1.81
SERUM T4 : 3.2 ug/dl 3.2-12.6
SERUM TSH : 1.71 µIU/mL [2 to 12 Years 0.64 - 6.27]
 [12 to 18 Years 0.51 - 4.94]
 [> 18 Years 0.35 - 5.5]

..... End Of Report

Dr. Jitendra N. Nayak
(M.D., Pathologist)

Regd. No. G-14786
Shreeyanta Healthcare & Diagnostics Pvt. Ltd.

DR. JITENDRA NAYAK
M.D.(PATH)

DR. JANAK THAKKAR
M.B.D.C.P (PATH)

Shreeyanta Healthcare & Diagnostics Pvt. Ltd.
212 to 217, Swanik Arcade, Pragatinagar,
Naranpura, Ahmedabad-380013.
Regd. No. : 051902468

Dr. Jitendra N. Nayak
M.D. (Path)

Dr. Janak M. Thakkar
M.B.D.C.P. (Path)

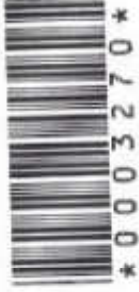

PATIENT'S NAME : KRISHNAN SRINIVAS
AGE/SEX : 59 Years/Male
REFERRED BY : ARCOFEMI HEALTHCARE LIMITED
LOCATION : SHREEYANTA DIABETIC & METABOLIC CLINIC

LAB. NO : SY-1626-24
SAMPLE NO : 3270
DATE/TIME : 27/07/2024 10:50
PT ID :

Sample Type: Serum

LIPID PROFILE

(DONE ON EM 200 FULLY AUTOMATED BIOCHEMISTRY ANALYSER)

Test Name	Result	Units	Biological Reference Interval
S. Cholesterol (CHOD-POD ENZYMETIC METHOD)	:166.7	mg / dl	Desirable level/low risk : < 200 Borderline level/moderate risk : 200-239 Elevated level/ high risk : > 240
S. Triglyceride (GPO/PAP METHOD)	:106.0	mg / dl	Normal : <150 Borderline high :150-199 High : 200-499 Very High:>=500
S. HDL Cholesterol (IMMUNOINHIBITION)	: <u>32.7</u>	mg / dl	Low (High Risk) : <40 High (Low Risk) : >60
S. LDL Cholesterol (CALCULATED)	:112.8	mg / dl	Optimal : <100 Near Optimal : 100-129 Borderline High : 130-159 High :160-189 Very High:> 190
S. VLDL Cholesterol (CALCULATED)	:21.2	mg / dl	Upto 34
Total Lipids (CALCULATED)	:639.4	mg / dl	400 - 1000
Chol./HDL Ratio (CALCULATED)	:5.1		0-5
LDL/HDL Ratio (CALCULATED)	:3.45		1-3.5

..... End Of Report

Dr. Jitendra N. Nayak

M.D., Pathologist

Reg. No. : G-14786

Shreeyanta Pathology & Diagnostics Pvt. Ltd

DR. JITENDRA NAYAK

M.D.(PATH)



M.D., Pathologist

Reg. No. : G-14786

Shreeyanta Pathology & Diagnostics Pvt. Ltd

DR. JANAK THAKKAR

M.B.D.C.P (PATH)

Shreeyanta Healthcare & Diagnostics Pvt. Ltd,
212 to 217, Swanik Arcade, Pragatinagar,
Naranpura, Ahmedabad-380013.
Regd. No. : 051902468

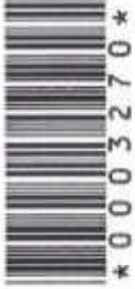

PATIENT'S NAME : KRISHNAN SRINIVAS
AGE/SEX : 59 Years/Male
REFERRED BY : ARCOFEMI HEALTHCARE LIMITED
LOCATION : SHREEYANTA DIABETIC & METABOLIC CLINIC

LAB. NO : SY-1626-24
SAMPLE NO : 3270
DATE/TIME : 27/07/2024\08:50
PT ID :

URINE ANALYSIS

Sample Type: Urine

Test Name	Result	Units	Biological Reference Interval
<u>Physical Examination</u>			
Colour :	Pale Yellow		
Transparency :	Clear		
<u>Chemical Examination</u> (BY MISSION(ACON) U120 SMART AUTOMATED URINALYSIS)			
Specific Gravity :	1.015		
PH :	6		
Protein :	NIL		
Sugar :	NIL		
Ketone :	ABSENT		
Bile Salts :	Absent		
Bile Pigments :	Absent		
Urobilogen :	ABSENT		
Nitrites :	ABSENT		
<u>Microscopic Examination</u> (AFTER CENTRIFUGING AT 2000 RPM FOR 10 MINS)			
Red blood Cells :	4-5	/HPF	
Pus Cells :	1-2	/HPF	
Epithelial Cells :	2-3	/HPF	
Amorphous :	ABSENT		
Bacteria :	ABSENT		
Crystals :	ABSENT		
Casts :	ABSENT	/LPF	
Fungus :	Absent		

..... End Of Report

Dr. Jitendra N. Nayak

(M.D., Pathologist)

Regd. No. : G-14786

Shreeyanta Healthcare & Diagnostics Pvt. Ltd.

Shreeyanta Healthcare & Diagnostics Pvt. Ltd,
212 to 217, Swanik Arcade, Pragatipuram,
Naranpura, Ahmedabad-380013.
Regd. No. : 051902466

DR. JITENDRA NAYAK
M.D.(PATH)

DR. JANAK THAKKAR
M.B.DCP (PATH)

Pathologist



* 0 0 0 3 2 7 0 *

PATIENT'S NAME : KRISHNAN SRINIVAS
AGE/SEX : 59 Years/Male
REFERRED BY : ARCOFEMI HEALTHCARE LIMITED
LOCATION : SHREEYANTA DIABETIC & METABOLIC CLINIC

LAB. NO : SY-1626-24
SAMPLE NO : 3270
DATE/TIME : 27/07/2024\08:50
PT ID :

E.S.R.(Westergren Method)

Sample Type: EDTA

Test Name	Result	Units	Biological Reference Interval
-----------	--------	-------	-------------------------------

After one hour : 04 mm [M: 1 - 7 / F: 3 - 12]

POST PRANDIAL BLOOD GLUCOSE (PP2BS)

(DONE ON EM206 FULLY AUTOMATED BIOCHEMISTRY ANALYSER)

Sample Type: FLORIDE PLASMA/SERUM

Test Name	Result	Units	Biological Reference Interval
-----------	--------	-------	-------------------------------

Post Prandial Blood Glucose After 2hr. : 165.4 mg/dl 80-140
(GOD-P00 METHOD)

Prostate specific antigen - PSA
(Chemiluminescence Immunoassay)

Sample Type:serum

Test Name	Result	Units	Biological Reference Interval
-----------	--------	-------	-------------------------------

PSA : 1.06 ng/ml 0.0-4.0

Dr. Jitendra N. Nayak
(M.D., Pathologist)

End Of Report

Regd. No. : G-14785,
Shreeyanta Healthcare & Diagnostics Pvt. Ltd.

Shreeyanta Healthcare & Diagnostics Pvt. Ltd,
212 to 217, Swanik Arcade, Pragatinagar,
Naranpura, Ahmedabad-380013.
Regd. No. : 051902468

DR. JITENDRA NAYAK
M.D.(PATH)

DR. JANAK THAKKAR
M.B.D.C.P (PATH)

NAME: KRISHNAN SHRINVAS	DATE: 27 / 07 / 2024
AGE: 59 YEARS	SEX: Male
	REF.DR. APOLLO

INVESTIGATION : USG ABDOMEN & PELVIS

LIVER appears normal in size and shows normal echopattern. No evidence of focal mass lesion. No evidence of dilated intrahepatic biliary radicals noted. Portal vein and hepatic veins are unremarkable. Common bile duct appears normal.

GALL BLADDER appears normal distended. No cholecystitis.

PANCREAS appears normal in size and echopattern.

SPLEEN appears normal in size and echopattern. No evidence of mass lesion seen.

KIDENYS:

Both kidneys appear normal in size, shape and position. No evidence of mass lesion or hydronephrosis seen on either side. Both Kidneys show normal cortical echogenicity well preserved cortico-medullary differentiation.

URINARY BLADDER is partially distended. No evidence of vesical mass or calculus is seen.

Prostate appears normal size and normal echopattern.

Small and rest of large bowel loops are unremarkable.

No evidence of ascites or lymphadenopathy is seen.

Evidence of mild circumferential wall thickening of sigmoid colon measuring 3.0mm.

Impression:-

=Evidence of mild circumferential wall thickening of sigmoid colon measuring 3.0mm.s/o colitis .

Dr. MITUL MEVADA
CONSULTANT RADIOLOGIST.

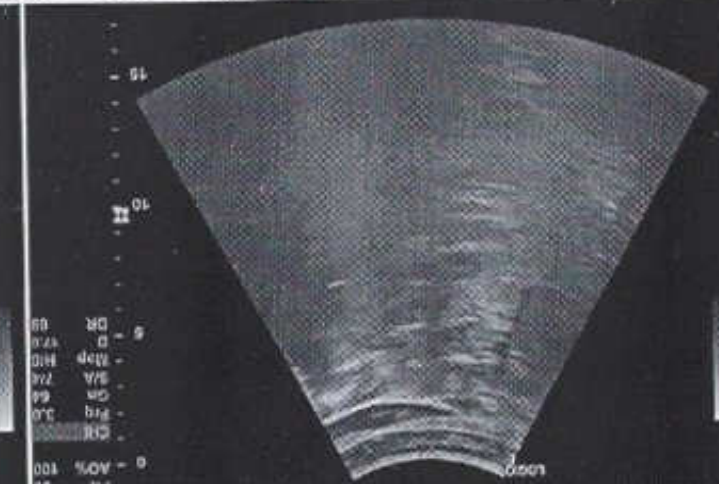
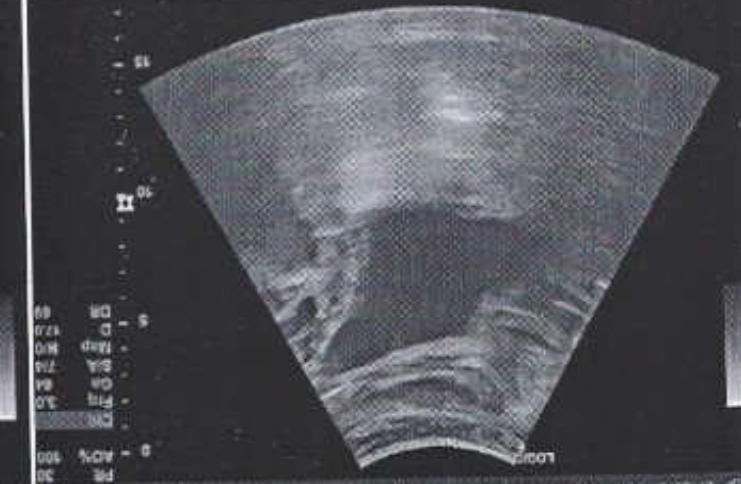
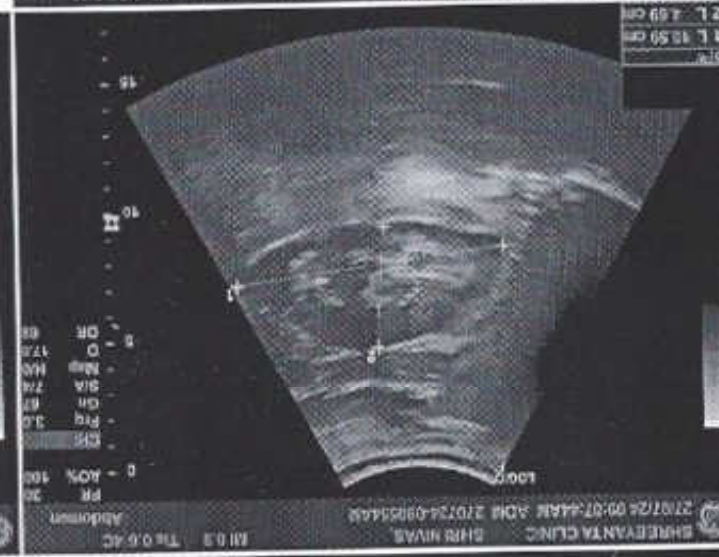

Report form

Name:

Shri Krishnaji

Date:

27/7

Gender: M F

Age:

59

Weight:

75.8 kg

Height:

167 cm

Fat mass:

30.1%

Total Body Water (TBW):

—

%

Muscle Mass (👤):

28.0

%

Bone Weight (🦴):

—

%

Calorie (Kcal):

1648

%

Body Mass Index (BMI):

27.2 kg/m²

V-16
Feet.

Shreeyanta Healthcare & Diagnostics Pvt. Ltd.

212 to 217, Swanik Arcade, Pragatinagar,

Chandrapur, Ahmedabad-380013.

Regd. No. : GS1902468

M. N. Paru