

36 Years

Rate 80

PR 132

QRSD 80

QT 356

QTc 411

--AXIS--

P 52

QRS 69

T 48

12 Lead; Standard Placement

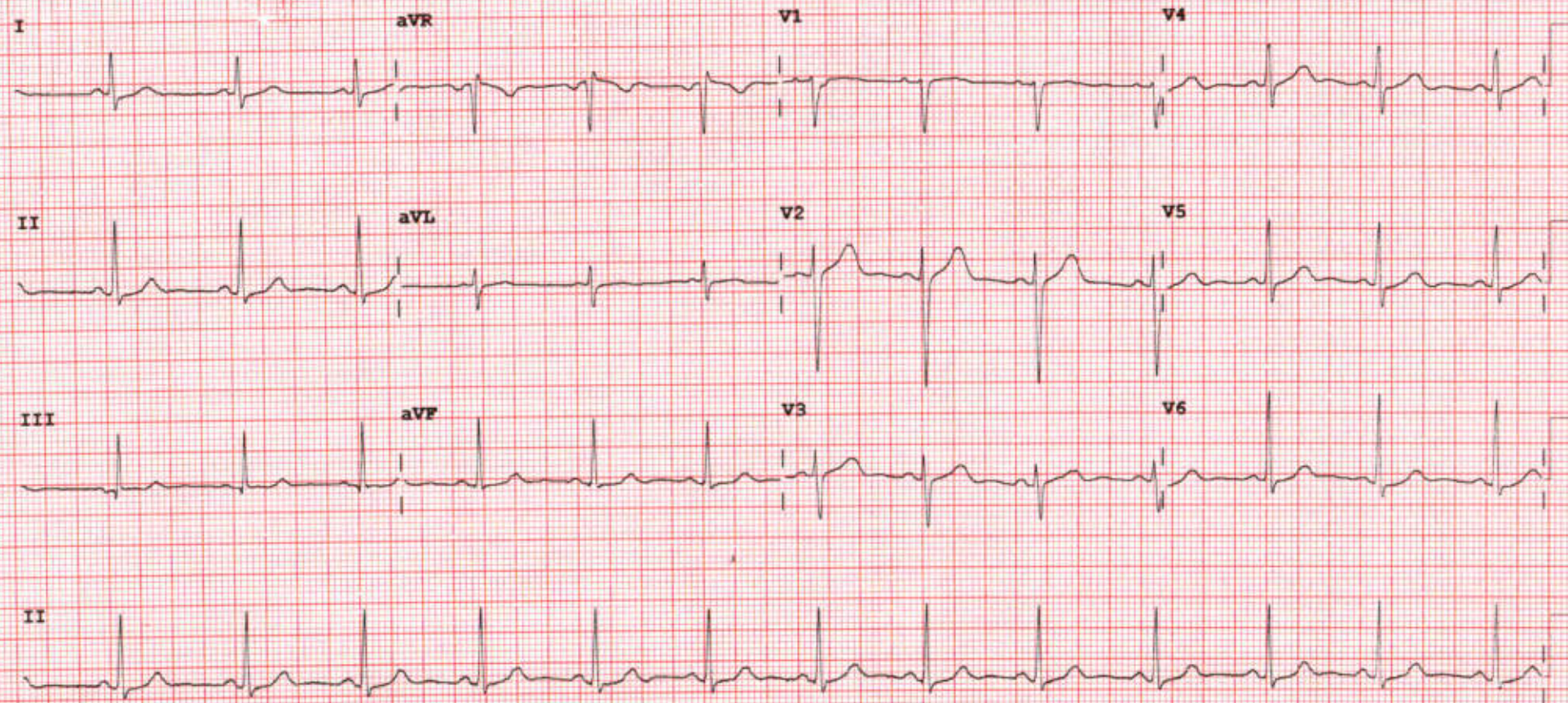

Device:

Speed: 25 mm/sec

Limb: 10 mm/mV

Chest: 10.0 mm/mV

F 50~ 0.50-150 Hz W

PH09

P?





## **2D-ECHOCARDIOGRAPHY AND COLOR DOPPLER REPORT**

**NAME: DHIRENDRA JASAWANT**

**AGE/SEX:36 YRS/MALE**

**DATE: 08/03/2024**

**REF BY: DIRECT**

### **OBSERVATION:**

- NORMAL LV SIZE AND NORMAL LV SYSTOLIC FUNCTION. LVEF = 60% (VISUAL).
- NO RWMA AT REST.
- GRADE I LV DIASTOLIC DYSFUNCTION.
- TRIVIAL MR. NO MS.
- NO AR. NO AS.
- TRIVIAL TR. NO PAH.
- NORMAL SIZED LA, RA & RV WITH NORMAL RV SYSTOLIC FUNCTION.
- NORMAL SIZED MPA, RPA & LPA.
- INTACT IAS & IVS.
- NO E/O INTRACARDIAC CLOT/VEGETATION/PE.
- NORMAL IVC.
- NORMAL PERICARDIUM.

**LA: 31MM**

**AO: 28MM**

**IVS: 11/13MM**

**LVPW: 10/12MM**

**LVID: 45/26MM**

### **CONCLUSION:**

- NORMAL LV/RV SIZE AND SYSTOLIC FUNCTION.
- NO RWMA AT REST.
- LVEF = 60% (VISUAL).

**DR.NIRAV BHALANI**  
[CARDIOLOGIST]

**DR.ARVIND SHARMA**  
[CARDIOLOGIST]



PATIENT NAME: DHIRENDRA JASWANT

AGE/SEX: 36 YRS/M

DATE: 08.03.2024

**CHEST X-RAY (PA)**

Both lung fields appear normal.

Both hila appear normal

Bilateral costo-phrenic angles appear grossly clear

Mediastinum and cardiac shadow appear normal

Bony thorax appears unremarkable

No evidence of free gas under domes of diaphragm

**IMPRESSION:**

- NO SIGNIFICANT ABNORMALITY NOTED IN LUNG FIELDS
- NORMAL CARDIAC SHADOW

  
DR SHARAD RUNGTA (MD & DNB)  
CONSULTANT RADIOLOGIST

*Not all pathologies can be detected on ultrasound in each scan. Further radiographic evaluation is suggested if required.*



PATIENT NAME: DHIRENDRA JASAWANT

AGE/SEX: 36 YRS/M

DATE: Friday, 08 March 2024

**ULTRASOUND OF ABDOMEN & PELVIS**

**LIVER** appears normal in size and shows mildly raised parenchymal echogenicity. No evidence of focal lesion. No evidence of dilated IHBR or portal vein. CBD appears normal.

**GALL BLADDER** is distended. No e/o wall thickening, pericholecystic edema or calculus within.

**VISUALIZED PART OF PANCREAS** appears normal. MPD is WNL.

**SPLEEN** appears normal in size and shows normal parenchymal echogenicity. No evidence of focal lesion.

**BOTH KIDNEYS** appear normal in size and position.

Show normal cortical echogenicity. Corticomedullary differentiation is maintained.  
No calculus or hydronephrosis on either side.

**URINARY BLADDER** is full. Mucosal surface appears smooth with no e/o obvious wall thickening or calculus within.

**PROSTATE** appears normal in size. No evidence of focal lesion noted.

**BOWEL LOOPS** appear normal and show normal peristalsis  
No evidence of LYMPHADENOPATHY noted.  
No evidence of ASCITES or PLEURAL EFFUSION noted.

**IMPRESSION:**

- Grade I Fatty Liver.

  
DR SHARAD RUNGTA (MD & DNB)  
CONSULTANT RADIOLOGIST

*Not all pathologies can be detected on ultrasound in each scan. Further radiographic evaluation is suggested if required.*



<b>Patient Name :</b> Dhirendra Narendra Jasawat	<b>Sample No. :</b> 20240313942
<b>Patient ID :</b> 20240308667	
<b>Age / Sex :</b> 36y/Male	<b>Visit No. :</b> OPD20240327646
<b>Consultant :</b> DR SAURABH JAIN	<b>Call Date :</b> 08/03/2024 09:33
<b>Ward :</b> -	<b>S. Cntl. Date :</b> 08/03/2024 10:20
	<b>Report Date :</b> 08/03/2024 16:56

### CBC, ESR

Investigation	Result	Normal Value
Hemoglobin :	13.9 gm/dl	13.5 to 18.0 gm/dl
P.C.V. :	42 %	42.0 to 52.0 %
M.C.V. :	79.5 fL	78 to 100 fL
M.C.H. :	26.3 pg [L]	27 to 31 pg
M.C.H.C. :	33.1 g/dl	32 to 36 g/dl
RDW :	12.6 %	11.5 to 14.0 %
RBC Count :	5.28 X 10 <sup>6</sup> / cumm	4.7 to 6.0 X 10 <sup>6</sup> / cumm
Polymorphs :	53 %	38 to 70 %
Lymphocytes :	43 %	15 to 48 %
Eosinophils :	2 %	0 to 6 %
Monocytes :	2 % [L]	3 to 11 %
Basophils :	0 %	0.0 to 1.0 %
Total :	100	< 100 > 100
WBC Count :	5000 /cmm	4000 to 10000 /cmm
Platelets Count :	187000 /cmm	1,50,000 to 4,50,000 /cmm
ESR - After One Hour :	11 mm/hr	1 to 13 mm/hr

**Dr. Mehul Desai**  
M.B.D.C.P  
Reg.No.G-9521



<b>Patient Name :</b> Dhirendra Narendra Jasawat	<b>Sample No. :</b> 20240313942
<b>Patient ID :</b> 20240308667	
<b>Age / Sex :</b> 36y/Male	<b>Visit No. :</b> OPD20240327646
<b>Consultant :</b> DR SAURABH JAIN	<b>Call. Date :</b> 08/03/2024 09:33
<b>Ward :</b> -	<b>S. Coll. Date :</b> 08/03/2024 10:20
	<b>Report Date :</b> 08/03/2024 17:32

### RENAL FUNCTION TEST

Investigation	Result	Normal Value
Creatinine :	0.8 mg/dl	0.6 - 1.4 mg/dl
Urea :	22 mg/ dl	13 - 45 mg/dl
Uric Acid :	5.7 mg/dl	3.5 - 7.2 mg/dl
Calcium :	9.9 mg/dl	8.5 - 10.5
Phosphorus :	3.8 mg/dl	1.5 - 6.8

Dr.Mehul Desai  
M.B.D.C.P  
Reg.No.G-9521





<b>Patient Name :</b> Dhirendra Narendra Jasawat	<b>Sample No. :</b> 20240313942
<b>Patient ID :</b> 20240308667	
<b>Age / Sex :</b> 36y/Male	<b>Visit No. :</b> OPD20240327646
<b>Consultant :</b> DR SAURABH JAIN	<b>Call. Date :</b> 08/03/2024 09:33
<b>Ward :</b> -	<b>S. Coll. Date :</b> 08/03/2024 10:20
	<b>Report Date :</b> 08/03/2024 16:56

### Blood Group

Investigation	Result	Normal Value
<b>BLOOD GROUP :</b>		
<b>ABO</b>	B	
<b>Rh</b>	Positive	

### FBS & PPBS

Investigation	Result	Normal Value
Blood Sugar (FBS) :	88 mg/dl	74 - 100 mg/dl
Urine Sugar ( FUS ) :	Nil	
Blood Sugar (PP2BS) :	98 mg/dl	70 to 120 mg/dl
Urine Sugar ( PP2US ) :	Nil	

### HBA1C

Investigation	Result	Normal Value
Glycosylated Hb :	5.8 %	Near Normal Glycemia : 6 to 7 Excellent Control : 7 to 8 Good Control : 8 to 9 Fair Control : 9 to 10 Poor Control : > 10
Average Plasma Glucose of Last 3 Months :	119.76	

**Dr. Mehul Desai**  
M.B.D.C.P  
Reg.No.G-9521



Patient Name :	Dhirendra Narendra Jasawat	Sample No. :	20240313942
Patient ID :	20240308667	Visit No. :	OPD20240327646
Age / Sex :	36y/Male	Call. Date :	08/03/2024 09:33
Consultant :	DR SAURABH JAIN	S. Coll. Date :	09/03/2024 10:20
Ward :	-	Report Date :	08/03/2024 16:56

### Lipid Profile

Investigation	Result	Normal Value
Sample :	Fasting	
Sample Type :	Normal	
Cholesterol (Chol) :	<u>210 mg/dl [H]</u>	Low risk : < 200 Moderate risk : 200 - 239 High risk : > or = 240
Triglyceride :	115 mg/dl	Normal : < 200.0 High : 200 - 499 Very High : > or = 500
HDL Cholesterol :	57 mg/dl	Low risk : >or = 60 mg/dL High risk : Up to 35 mg/dL
LDL :	130 mg/dl	131.0 to 159.0(N) < 130.0(L) > 159.0(H)
VLDL :	23 mg/dl	Up to 0 to 34 mg/dl
LDL/HDL Ratio :	2.28	Low risk : 0.5 to 3.0 Moderate risk : 3.0 to 6.0 Elevted level high > 6.0
Total Chol / HDL Ratio :	3.68	Low Risk : 3.3 to 4.4 Average Risk : 4.4 to 7.1 Moderate Risk : 7.1 to 11.0 High Risk : > 11.0
Total Lipids :	682 mg/dl	400 to 700 mg/dl

**Note :-** Lipemic samples give high triglyceride value and falsely low LDL value.

**Dr.Mehul Desai**  
M.B.D.C.P  
Reg.No.G-9521





<b>Patient Name :</b> Dhirendra Narendra Jasawat	<b>Sample No. :</b> 20240313942
<b>Patient ID :</b> 20240308667	
<b>Age / Sex :</b> 36y/Male	<b>Visit No. :</b> OPD20240327646
<b>Consultant :</b> DR SAURABH JAIN	<b>Call. Date :</b> 08/03/2024 09:33
<b>Ward :</b> -	<b>S. Coll. Date :</b> 08/03/2024 10:20
	<b>Report Date :</b> 08/03/2024 16:56

### Lipid Profile

Investigation	Result	Normal Value
Sample :	Fasting	
Sample Type :	Normal	
Cholesterol (Chol) :	210 mg/dl [H]	Low risk : < 200 Moderate risk : 200 - 239 High risk : > or = 240
Triglyceride :	115 mg/dl	Normal : < 200.0 High : 200 - 499 Very High : > or = 500
HDL Cholesterol :	57 mg/dl	Low risk : >or = 60 mg/dL High risk : Up to 35 mg/dL
LDL :	130 mg/dl	131.0 to 159.0(N) < 130.0(L) > 159.0(H)
VLDL :	23 mg/dl	Up to 0 to 34 mg/dl
LDL/HDL Ratio :	2.28	Low risk : 0.5 to 3.0 Moderate risk : 3.0 to 6.0 Elevted level high > 6.0
Total Chol / HDL Ratio :	3.68	Low Risk : 3.3 to 4.4 Average Risk : 4.4 to 7.1 Moderate Risk : 7.1 to 11.0 High Risk : > 11.0
Total Lipids :	682 mg/dl	400 to 700 mg/dl

**Note :-** Lipemic samples give high triglyceride value and falsely low LDL value.

**Dr. Mehul Desai**  
M.B.D.C.P  
Reg.No.G-9521



Unipath Specialty Laboratory (Baroda) LLP - Platinum Complex, Opp. HDFC Bank, Nr. Radha Krishna char rasta, Akota, Vadodara - 390020  
 Unipath Specialty Laboratory (Baroda) LLP - Platinum Complex, Opp. HDFC Bank, Nr. Radha Krishna char rasta, Akota, Vadodara - 390020  
 Mobile: 7228800500 / 8155028222 | Email: info.baroda@unipathllp.in  
 Home Visit / OPD Reception : 9998724579



TEST REPORT

Reg. No. : 40301004281      Reg. Date : 08-Mar-2024 11:44      Collected On : 08-Mar-2024 11:45  
 Name : Mr. DHIRENDRA JASAWAT      Approved On : 08-Mar-2024 13:09  
 Age : 36 Years      Gender : Male      Ref. No. :      Dispatch At :  
 Ref. By :      Tele No. :  
 Location : SAVITA SUPERSPECIALTY HOSPITAL @ WAGHODIYA ROAD

Test Name	Results	Units	Bio. Ref. Interval
<b>THYROID FUNCTION TEST</b>			
T3 (triiodothyronine) <i>Method: CLIA</i>	1.14	ng/mL	0.6 - 1.81
T4 (Thyroxine) <i>Method: CLIA</i>	8.70	µg/dL	4.5 - 12.6
TSH ( ultra sensitive) <i>Method: CLIA</i>	2.418	µIU/mL	0.55 - 4.78
Sample Type: Serum			

Comments:

Thyroid stimulating hormone (TSH) is synthesized and secreted by the anterior pituitary in response to a negative feedback mechanism involving concentrations of FT3 (free T3) and FT4 (free T4). Additionally, the hypothalamic tripeptide, thyrotropin-releasing hormone (TRH), directly stimulates TSH production. TSH stimulates thyroid cell production and hypertrophy, also stimulate the thyroid gland to synthesize and secrete T3 and T4. Quantification of TSH is significant to differentiate primary (thyroid) from secondary (pituitary) and tertiary (hypothalamus) hypothyroidism. In primary hypothyroidism, TSH levels are significantly elevated, while in secondary and tertiary hypothyroidism, TSH levels are low.

TSH levels During Pregnancy :

- First Trimester : 0.1 to 2.5 µIU/mL
- Second Trimester : 0.2 to 3.0 µIU/mL
- Third trimester : 0.3 to 3.0 µIU/mL

Reference : Carl A. Burtis, Edward R. Ashwood, David E. Bruns. Tietz Textbook of Clinical Chemistry and Molecular Diagnostics, 5th Edition. Philadelphia: WB Saunders, 2012:2170

End Of Report

This is an electronically authenticated report.

Test done from collected sample.

Printed On: 08-Mar-2024 13:10

We are open 24 x 7 & 365 days

Dr. Vishal Jhaveri  
 M.B.B.S, D.C.P  
 Reg. G-13041  
 LLP Identification Number: AAN-8932  
 Page 1 of 1



<b>Patient Name :</b>	Dhirendra Narendra Jasawat	<b>Sample No. :</b>	20240313942
<b>Patient ID :</b>	20240308667		
<b>Age / Sex :</b>	36y/Male	<b>Visit No. :</b>	OPD20240327646
<b>Consultant :</b>	DR SAURABH JAIN	<b>Call. Date :</b>	08/03/2024 09:33
<b>Ward :</b>	-	<b>S. Coll. Date :</b>	08/03/2024 10:20
		<b>Report Date :</b>	08/03/2024 16:56

### Urine R/M

Investigation	Result	Normal Value
Quantity - :	20 ml	
Colour - :	Pale Yellow	
Reaction (pH) :	6.0	4.6-8.0
Turbidity :	Clear	
Deposit :	Absent	Absent
Sp.Gravity :	1.010	1.005-1.010
Protein :	Absent	Absent
Glucose :	Absent	Absent
Bile Salts :	Absent	Absent
Bile pigments :	Absent	Absent
Ketones :	Absent	Absent
Urobilinogen :	Absent	
Blood :	Absent	Absent
Pus Cells :	Absent /hpf	0-5/hpf
Red Blood Cells :	Absent /hpf	Absent
Epithelial Cells :	0-1 /hpf	

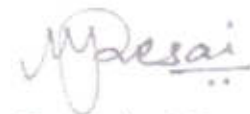

**Dr. Mehul Desai**  
M.B.D.C.P  
Reg.No.G-9521





Examination by Ophthalmologist

Name: DHIRENDRA JASAWAJ

Reg. No: 20240308667

Age/ Sex: 36/MALE

DOE: 08/03/2024

Nil

Medical History:

Nil

Examination of Eye:

Right

LEFT

External Examination:

Anti seg Examination:

Schiot Tonometry IOP:

Fundus:

Without Glass Distant Vision:

Near Vision:

With Glass

Distant Vision:

6/6

6/6

Near Vision:

N6

N6

Colour Vision (With Ishihara chart):

WNL

Impression:

WNL

Advice:

glass use

Signature:





Examination by Physician

Name: DHIRENDRA JASAWAT

Reg. No: 20240308667

Age/ Sex: 36/MALE

DOC: 08/03/2024

Physical Examination

Height: 171 cm Weight: 78. kg BMI: 26.67  
Temperature: (N) Pulse: 84 BP: 130/80 mmHg

Chief Complaints:

No complaints

SpO<sub>2</sub> → 99%

Past History:

NAD

Examination:

General Examination:

NAD

Systemic Examination:

NAD

Investigation:

RBS \_\_\_\_\_

ECG \_\_\_\_\_

Others \_\_\_\_\_

Advice: FFD / daily exercise





**Savita**  
Superspeciality Hospital  
(A Unit of Solace Healthcare Pvt. Ltd.)

Parivar Char Rasta, Waghodia-Dabhoi Ring Road, Vadodara-390019  
0265-2578844 / 2578849 63596 88442  
mh@savitahospital.com savitahospital.com



Bill of Supply (Interim Bill)



Patient ID : 20240308667

Age / Sex : 36y /

Patient Name : DHIRENDRA NARENDRA JASAWAT

Dr. Name : DR SAURABH JAIN

Referred By : self

City/Village : Panchmahal

Class : Contract

PAN Card : AAQCS5566G

Visit No. : OPD20240327646(OPD)

Bill No. : OPD20240327646

Bill Date : N/A

Speciality : INTERNAL MEDICINE

Company Name : Mediwheel Health Check Up

GSTIN : 24AAQCS5566G2ZW -

SAC : 999312 "Medical Service covered under healthcare service"

Mobile No. : 9998778748

Expense Details

	Qty	Rate	Gross Amount	Waive	Net Amount
<b>Visit Charge</b>					
08/03/2024 Physician First Consultation OPD	1.0	0.0	0.00	0.0	0.00
Ophthalmologist First Consultation OPD	1.0	0.0	0.00	0.0	0.00
<b>Visit Charge (Subtotal)</b>			<b>0.0</b>	<b>0.0</b>	<b>0.00</b>
<b>PATHOLOGY</b>					
08/03/2024 CBC, ESR	1.0			0.0	
Urine R/M	1.0			0.0	
STOOL EXAMINATION	1.0			0.0	
Blood Group	1.0			0.0	
TFT (Thyroid Function Test)	1.0			0.0	
Lipid Profile	1.0			0.0	
RENAL FUNCTION TEST	1.0			0.0	
LFT (Liver Function Test)	1.0			0.0	
FBS & PPBS	1.0			0.0	
HBA1C	1.0			0.0	
MediWheel Full Body Health Check-Up(Male Below 40)	1.0	2000.0	2000.00	0.0	2000.00
<b>PATHOLOGY (Subtotal)</b>			<b>2000.0</b>	<b>0.0</b>	<b>2000.00</b>
<b>Radiology</b>					
08/03/2024 X-RAY CHEST PA	1.0			0.0	
USG WHOLE ABDOMEN SCREENING	1.0			0.0	
X-RAY CHEST PA	1.0	0.0	0.00	0.0	0.00
USG WHOLE ABDOMEN SCREENING	1.0	0.0	0.00	0.0	0.00
<b>Radiology (Subtotal)</b>			<b>0.0</b>	<b>0.0</b>	<b>0.00</b>
<b>Non Invasive Cardiology</b>					
08/03/2024 ECG Charge(OPD Base)	1.0	0.0	0.00	0.0	0.00
ECHO COLOUR DOPPLER SCREENING	1.0	0.0	0.00	0.0	0.00
<b>Non Invasive Cardiology (Subtotal)</b>			<b>0.0</b>	<b>0.0</b>	<b>0.00</b>
<b>Total Bill Amount</b>					<b>2000.00</b>
<b>Net payable amount</b>					<b>2000.00</b>
<b>Bill Outstanding</b>					<b>2000.00</b>

Received With Thanks From DHIRENDRA NARENDRA JASAWAT of Rs 0.0 /-  
(Rs Zero Only)

Printed By : ( JAIMIN GANDHI )  
For , Savita Hospital







ભારત સરકાર  
GOVERNMENT OF INDIA



જસાવત ધીરેન્દ્ર  
Jasawat Dhirendra  
જન્મનું વર્ષ / Year of Birth : 1987  
પુરુષ / Male

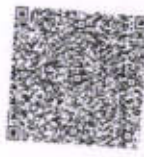

9662 5889 7781

સામાન્ય - સામાન્ય માણસનો અધિકાર



ભારતીય વિશિષ્ટ ઓળખાણ પ્રાધિકરણ  
UNIQUE IDENTIFICATION AUTHORITY OF INDIA

સરનામું:  
S/O: નરેન્દ્રસિંઘ, 2/248/15,  
મોદીની વાડી નં., ગોધરા, ગોધરા,  
પંચમહાલ, ગોધરા, ગુજરાત,  
389001

Address:  
S/O: Narendrasingh,  
2/248/15, Modini Vadi No.1,  
Godhra, Godhra,  
Panchmahals, Godhra,  
Gujarat, 389001

1947  
1800 180 1947

help@uidai.gov.in

www.uidai.gov.in

P.O. Box No.1947,  
Bengaluru-560 001