



Swaminarayan Nagar, Off Mumbai-Agra Highway,
Panchvati, Nashik - 422 003.
+91- 253 - 2510250 / 350 / 450 / 550 / 750
apollonashik@apollohospitals.com
www.askapollo.com

QFAHN/BILL/003/V1



Apollo
HOSPITALS
NASHIK

Name : Mrs. PRIYANKA SUNIL PAWAR (30 /F) Date : 10/12/2022
Address : MEDI WHEEL NASHIK, NASHIK, NASHIK, MAHARASHTRA, INDIA
Examined by: UHID : MHN1.0000130042
Package : MediWheel Full Body Health Checkup Female Below 40 Package AHC No : NSKAH28495



CHIEF COMPLAINTS

For corporate health checkup
No specific complaints

PRESENT KNOWN ILLNESS

No history of - Diabetes mellitus,
Hypertension, Thyroid
disorder, Heart disease,
Stroke, Asthma, COPD,
Cancer

Diet - Vegetarian
Alcohol - does not consume alcohol
Smoking - No
Chews tobacco - No
Physical activity - Active



Family history

Coronary artery disease - none
Cancer - None

PHYSICAL EXAMINATION



General

General appearance - normal
Build - normal
Height - 156
Weight - 49.3
BMI - 20.26
Pallor - No
Oedema - no
Temperature - 34 c
SpO2 - 98



Cardiovascular system

Heart rate (Per minute) - 68
Rhythm - Regular
- B.P. Supine
Systolic(mm of Hg) - 120
Diastolic(mm of Hg) - 80
Heart sounds - S1S2+

Respiratory system

Breath sounds - Normal vesicular breath sounds



Abdomen

Organomegaly - No



DRUG ALLERGY

NO KNOWN ALLERGY

:10/12/2022



SYSTEMIC REVIEW

Cardiovascular system

- Nil Significant



Past medical history

Do you have any allergies? - No
Do you have any drug allergies? - No
Past medical history - nil significant
Covid 19 - No



Surgical history

Surgical history - Nil

Immunization history

- Covid Dose1,Covid Dose2



Personal history

Marital status - Married
No. of children - 02



Swaminarayan Nagar, Off Mumbai-Agra Highway,
Panchvati, Nashik - 422 003.
+91- 253 - 2510250 / 350 / 450 / 550 / 750
apollonashik@apollohospitals.com
www.askapollo.com

QFAHN/BILL/003/V1



Apollo
HOSPITALS
NASHIK

Name : Mrs. PRIYANKA SUNIL PAWAR (30 /F)

UHID : MHN1.0000130042

Date : 10/12/2022

Package : MediWheel Full Body Health Checkup Female Below 40 Package

AHC No : NSKAH28495

Tenderness - No





Swaminarayan Nagar, Off Mumbai-Agra Highway,
Panchvati, Nashik - 422 003.
+91- 253 - 2510250 / 350 / 450 / 550 / 750
apollonashik@apollohospitals.com
www.askapollo.com

QFAHN/BILL/003/V1



Name : Mrs. PRIYANKA SUNIL PAWAR (30 /F)

UHID : MHN1.0000130042

Date : 10/12/2022

Package : MediWheel Full Body Health Checkup Female Below 40 Package

AHC No : NSKAH28495

URINE ROUTINE (CUE)

Test Name	Result	Unit	Level	Range
Specific Gravity	1.025		●	1.016-1.026
Color,:	PALE YELLOW			
Transparency:	Clear			
Reaction:	Acidic			7.2-7.8
Protein :	Absent			
Sugar:	Absent			
pH	5.5		●	4.6-8
blood:	TRACE-LYSED			
Ketone	Negative			
Bile Pigments:	Negative			
Bile Salts :	Negative			
Urobilinogen	Normal			
Nitrite	Negative			
RBC	4-5	/hpf		0-2
WBC/Pus Cells	2-3	/hpf		
Tc/Sqc(Transitional/Squamous epithelial cells)	4-5	/hpf		

Lymphocytes	35	%	●	20-45
Eosinophils	04	%	●	1-6
Monocytes	05	%	●	1-10
Basophils	00	%	●	0-1
ERYTHROCYTE SEDIMENTATION RATE (ESR)	14	mm/1st hr	●	0-20

BLOOD GROUPING AND TYPING (ABO and Rh)

Test Name	Result	Unit	Level	Range
ABO Group:	A			
Rh (D) Type:	POSITIVE			

LIVER FUNCTION TEST (PACKAGE)

Test Name	Result	Unit	Level	Range
ALT(SGPT) - SERUM / PLASMA	22 *	U/L	●	30-65
ALBUMIN - SERUM	4.4	g/dL	●	3.5-5
GLOBULIN - SERUM: (Calculated)	3.9 *	g/dL	●	1.8-3.6
ALBUMIN:GLOBULIN - SERUM(RATIO) (Calculated)	1.1		●	1.1-1.8

C B C WITH ESR (AUTOMATION + STANDARD METHOD)

Test Name	Result	Unit	Level	Range
Hemoglobin	9.7 *	g/dl	●	11.0-16.0
Haematocrit	31.8 *	%	●	34.0-48.0
RBC COUNT	4.7	Million/ul	●	3.7-5.6
MCV	67.6 *	fl	●	75.0-95.0
MCH	20.6 *	pg	●	26.0-32.0
MCHC	30.5 *	g/dl	●	31.0-36.0
RDW	16.2 *	%	●	11-16
Platelet Count(Optical/Impedance)	301	10 ³ /mm ³	●	140-440
TLC Count	5.3	10 ³ /mm ³	●	4.0-11.0
Neutrophils	56	%	●	40-75

ALKALINE PHOSPHATASE - SERUM/PLASMA	76	U/L	●	0-100
AST (SGOT) - SERUM	21	U/L	●	15-37
BILIRUBIN, TOTAL - SERUM	0.3	mg/dL	●	0.0-1.0

LIPID PROFILE TEST (PACKAGE)

Test Name	Result	Unit	Level	Range
Total Cholesterol	152	mg/dL	●	0-200

CREATININE - SERUM / PLASMA

Test Name	Result	Unit	Level	Range
CREATININE - SERUM / PLASMA	0.6	mg/dL	●	0.6-1.0

● Within Normal Range ● Borderline High/Low ● Out of Range



Swaminarayan Nagar, Off Mumbai-Agra Highway,
Panchvati, Nashik - 422 003.
+91- 253 - 2510250 / 350 / 450 / 550 / 750
apollonashik@apollohospitals.com
www.askapollo.com

QFAHN/BILL/003/V1



Apollo
HOSPITALS
NASHIK

Name : Mrs. PRIYANKA SUNIL PAWAR (30 /F)

UHID : MHN1.0000130042

Date : 10/12/2022

Package : MediWheel Full Body Health Checkup Female Below 40 Package

AHC No : NSKAH28495

LIVER FUNCTION TEST (PACKAGE)

Test Name	Result	Unit	Level	Range
GGTP: GAMMA GLUTAMYL TRANSPEPTIDASE - SERUM	11	U/L	●	0-50

GLUCOSE - SERUM / PLASMA (FASTING)

Test Name	Result	Unit	Level	Range
Glucose - Plasma (Fasting)	81	mg/dL	●	70-100
URINE GLUCOSE(FASTING): (Strip Method)	Nil			

GLUCOSE - SERUM / PLASMA (POST PRANDIAL)

Test Name	Result	Unit	Level	Range
Glucose - Plasma (POST PRANDIAL)	101	mg/dL	●	70-140

GLYCOSYLATED HEMOGLOBIN (HbA1C) - WHOLE BLOOD

Test Name	Result	Unit	Level	Range
Glycosylated Hemoglobin (HbA1c)	5.4	%	●	0.0-6.0
Mean Plasma Glucose (MPG) Estimate:	114.94	mg/dL		

LIPID PROFILE TEST (PACKAGE)

Test Name	Result	Unit	Level	Range
HDL CHOLESTEROL - SERUM / PLASMA	48	mg/dL	●	40-60
TOTAL CHOLESTEROL/HDL CHOLESTEROL RATIO(Calculated)	3.2		●	0.0-4.5
LDL Cholesterol (Direct LDL)	108	mg/dL		

LIVER FUNCTION TEST (PACKAGE)

Test Name	Result	Unit	Level	Range
-----------	--------	------	-------	-------

PROTEIN, TOTAL - SERUM / PLASMA 8.3 * g/dL ● 6.4-8.2

PROTEIN, TOTAL - SERUM / PLASMA 8.3 * g/dL ● 6.4-8.2

THYROID PROFILE - I(T3,T4 AND TSH)

Test Name	Result	Unit	Level	Range
TOTAL T3: TRI IODOTHYRONINE - SERUM	192	ng/dL	●	Healthy Adults: 69 - 215 Pregnant Women: 1st Trimester:121-308 2nd & 3rd Trimesters:152-362

TOTAL T4: THYROXINE - SERUM 11.2 µg/dL ● Healthy Adults: 5.2 - 12.7

Pregnancy: 1st Trimester:7.8 - 16.2
2nd & 3rd Trimesters: 9.1 - 18.3

LIPID PROFILE TEST (PACKAGE)

Test Name	Result	Unit	Level	Range
Triglycerides - Serum	87	mg/dL	●	0-150

THYROID PROFILE - I(T3,T4 AND TSH)

Test Name	Result	Unit	Level	Range
TSH: THYROID STIMULATING HORMONE - SERUM	1.8	uIU/mL	●	Euthyroid: 0.3 - 4.5 Hypothyroid: 7.1 - >75.0 Pregnancy(All Trimesters):0.2 -3.5

UREA - SERUM / PLASMA

Test Name	Result	Unit	Level	Range
UREA - SERUM / PLASMA	24	mg/dL	●	15-38

● Within Normal Range ● Borderline High/Low ● Out of Range



Swaminarayan Nagar, Off Mumbai-Agra Highway,
Panchvati, Nashik - 422 003.
+91- 253 - 2510250 / 350 / 450 / 550 / 750
apollonashik@apollohospitals.com
www.askapollo.com

QFAHN/BILL/003/V1



Apollo
HOSPITALS
NASHIK

Name : Mrs. PRIYANKA SUNIL PAWAR (30 /F)

UHID : MHN1.0000130042

Date : 10/12/2022

Package : MediWheel Full Body Health Checkup Female Below 40 Package

AHC No : NSKAH28495

UREA NITROGEN 11 mg/dL ● 7-18
SERUM/PLASMA:
(Calculated)

URIC ACID - SERUM

Test Name	Result	Unit	Level	Range
URIC ACID - SERUM	2.4 *	mg/dL	●	2.6-6.0

LIVER FUNCTION TEST (PACKAGE)

Test Name	Result	Unit	Level	Range
BILIRUBIN UNCONJUGATED (DIRECT) - SERUM	0.1	mg/dL	●	0.0-0.3
BILIRUBIN UNCONJUGATED - SERUM(Calculated)	0.2	mg/dL	●	0.0-0.7

CARDIAC STRESS TEST - (TMT)

ECG

ULTRASOUND - WHOLE ABDOMEN

No significant abnormality is detected.

X-RAY CHEST PA

No significant abnormality is detected.

INVESTIGATIONS NOT DONE / NOT YET REPORTED / NOT PART OF PACKAGE(LAB.RADIOLOGY & CARDIOLOGY)

Hematology

STOOL ROUTINE

Histopathology

CERVICAL/VAGINAL SMEAR II SLIDE

● Within Normal Range ● Borderline High/Low ● Out of Range



Swaminarayan Nagar, Off Mumbai-Agra Highway,
Panchvati, Nashik - 422 003.
+91- 253 - 2510250 / 350 / 450 / 550 / 750
apollonashik@apollohospitals.com
www.askapollo.com

QFAHN/BILL/003/V1



Apollo
HOSPITALS
NASHIK

Name : Mrs. PRIYANKA SUNIL PAWAR (30 /F)

UHID : MHN1.0000130042

Date : 10/12/2022

Package : MediWheel Full Body Health Checkup Female Below 40 Package

AHC No : NSKAH28495

Printed By :

AHC Physician / Consultant Internal Medicine

Adv:

Tab aspirin XT 0-1-0

@ monthly

f.

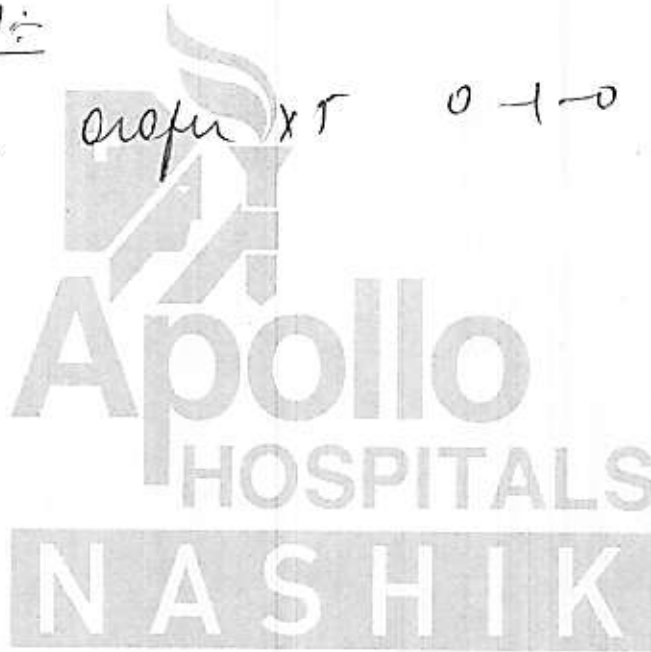

Note :- The Health Check-up examinations and routine investigations have certain limitations and may not be able to detect all the diseases. Any new or persisting symptoms should be brought to the attention of the Consulting Physician. Additional tests, consultations and follow up may be required in some cases.



Swaminarayan Nagar, Off Mumbai-Agra Highway,
Panchvati, Nashik - 422 003.
+91- 253 - 2510250 / 350 / 450 / 550 / 750
apollonashik@apollohospitals.com
www.askapollo.com

QFAHN/BILL/003/V1



Name : Mrs. PRIYANKA SUNIL PAWAR (30 /F)

UHID : MHN1.0000130042

Date : 10/12/2022

Package : MediWheel Full Body Health Checkup Female Below 40 Package

AHC No : NSKAH28495

AICVD RISK SCORE REPORT

RISK STATUS

YOUR SCORE

ACCEPTABLE SCORE

Low Risk

1

2

Your cardiovascular disease risk in the next 10 years is within the Normal limits for your age and gender

The AICVD risk score developed by Apollo Hospitals is a novel artificial intelligence-based risk scoring system that predicts your risk of having Coronary Artery Disease (CAD) related events in the next ten years. This scoring system uses Indian data and has been validated by multiple national and international institutions. This risk score is more than 92% accurate and has been compiled based on your physical parameters, heart health attributes, lifestyle and medical history. **Note:** The risk category is determined through the ratio between guest score and acceptable score at multiple decimal points. The outputs are shown in whole numbers.

Based on your AICVD risk score you are advised the following:

- Follow the guidance and education on lifestyle and dietary management provided through the ProHealth program. Maintain a healthy BMI (<25). Avoid tobacco in any form and if you are a smoker, stop smoking.
- Continue with medications for high blood pressure, diabetes, or dyslipidemia, if advised by your physician. Maintain HbA1c <7% (<53mmol/mol), blood pressure <140/90mmHg.
- Follow your physician's advice regarding follow up tests, consults and annual health assessment

DISCLAIMER

- This is not a diagnostic tool and it does not guarantee accuracy of the result and cannot be acted upon independently.
- This risk score and clinical algorithm is a general guideline for physicians. Any additional laboratory investigations, diagnostic imaging, treatment or patient education related to lifestyle management is under the physician's or cardiologist's discretion.
- To ensure the information in the report is up to date, accurate and correct, doctor shall be consulted for interpretation of the report.
- Apollo Hospitals and its staff does not offer any assurance on the information made available or be liable for any loss or damage as the said report is based on the AICVD risk score without any intervention from their side.
- By usage of the AICVD risk score, it is deemed that the beneficiary of this service has agreed to get the same done at his own risk and further agrees with this disclaimer without any limitation or any clauses or sub-clauses.

The Clinical AI Models and APIs used at Apollo Hospitals are certified by ISO 13485 : 2016 vide certificate no. MD 763515

Pawar, Prityanka
ID:
DOB:
30yr, Male

10-Dec-2022 14:00:00

Vent rate: 81 BPM
PR int: 133 ms
QRS dur: 84 ms
QT/QTc: 360/397 ms
P-R-T axes: 41 60 52

SINUS RHYTHM
NORMAL ECG

UNCONFIRMED REPORT

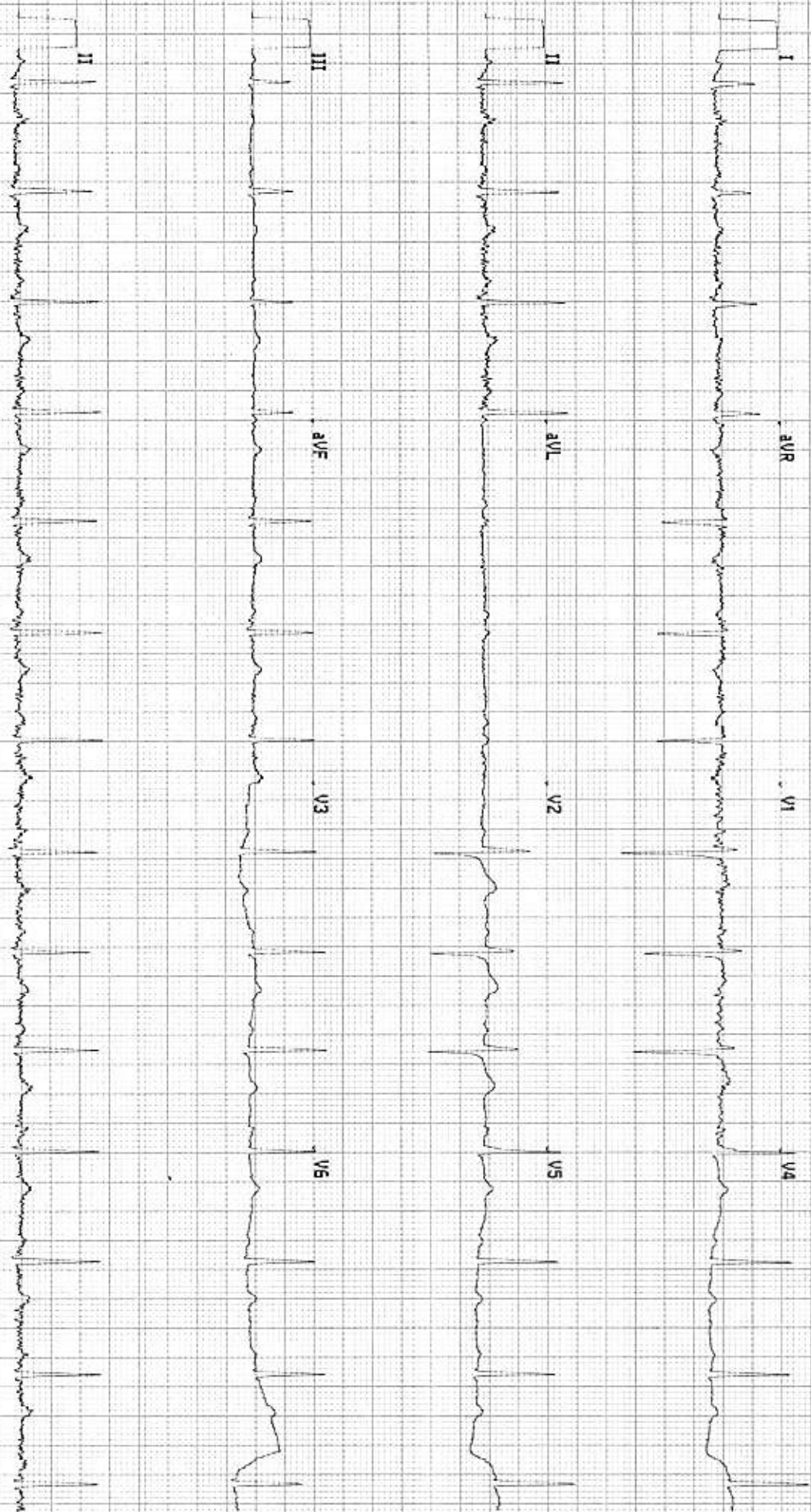

11350018B213

Site Name

Site # 0 Cart # 2 Version 2.0.4.0 Sequence #21184 25mm/s 10mm/mV 0.05-40 Hz



Swaminarayan Nagar, Off Mumbai-Agra Highway,
Panchvati, Nashik - 422 003.
+91- 253 - 2510250 / 350 / 450 / 550 / 750
apollonashik@apollohospitals.com
www.askapollo.com

QFAHN/BILL/003/V1



Apollo
HOSPITALS
NASHIK

MD (Radiology)

Patient Details : Mrs. PRIYANKA SUNIL PAWAR | Female | 30Yr 5Mth 25Days
UHID : MHN1.0000130042 **Patient Location:** AHC
Patient Identifier: NSKAH28495 
DRN : 122049070 **Completed on :** 10-DEC-2022 12:05
Ref Doctor : Dr. Rajashri Dhongade

X-RAY CHEST PA

Both lung fields are clear.

Both hila are normal in size and position.

Costophrenic and cardiophrenic angles are clear.

Cardiac size and contour are within normal limits.

Diaphragm is normal.

Soft tissues are normal.

Impression

No significant abnormality is detected.

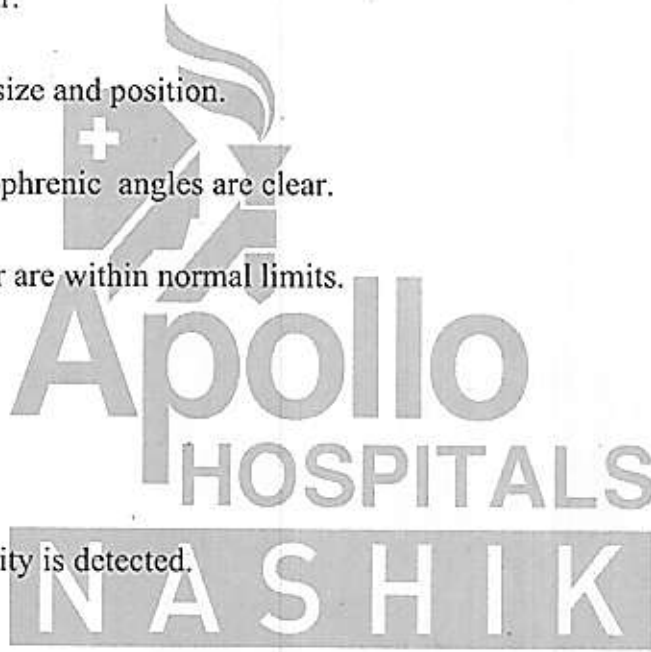

--- END OF THE REPORT ---

Kalyanrao Patil

Consultant - MD (Radiodiagnosis)



Swaminarayan Nagar, Off Mumbai-Agra Highway,
Panchvati, Nashik - 422 003.
+91- 253 - 2510250 / 350 / 450 / 550 / 750
apoltonashik@apollohospitals.com
www.askapollo.com

QFAHN/BILL/003/V1



Apollo
HOSPITALS
NASHIK

MD (Radiology)

Patient Details : Mrs. PRIYANKA SUNIL PAWAR | Female | 30Yr 5Mth 25Days
UHID : MHN1.0000130042 **Patient Location:** AHC
Patient Identifier: NSKAH28495 
MRN : 222030111 **Completed on :** 10-DEC-2022 12:33
Ref Doctor : Dr. Rajashri Dhongade

ULTRASOUND - WHOLE ABDOMEN

LIVER : Normal in size. Echotexture is uniform and normal.

NO CH.B.D./ focal lesions.

INFRAHEPATIC VEIN: Normal in size.

GALL BLADDER: Well distended with normal walls and lumen.

NO calculi/pericholecystic fluid.

COMMON BILE DUCT: Normal in size.

PANCREAS : Visualized portion of head and body of pancreas appears normal in size and echotexture. Rest of the pancreas is obscured due to bowel gases.

ABDOMEN, IVC and para aortic areas are normal.

SPLEEN : Normal in size and echotexture.

KIDNEYS: Both kidneys are normal in site, size and echotexture.

NO evidence of calculi/ hydronephrosis.

Right kidney measures: 9.5 x 4.0 cm.

Left kidney measures : 9.5 x 3.8 cm.

UTERINE BLADDER: Well distended with normal walls.

NO evidence of calculi/ growth/ diverticula .

OVARIAN US: Anteverted. Normal in size and echotexture.

Right ovary measures : 4.2 x 4.4 x 4.8 cm.

Endometrial thickness is normal and measures 6.4mm.



Swaminarayan Nagar, Off Mumbai-Agra Highway,
Panchvati, Nashik - 422 003.
+91- 253 - 2510250 / 350 / 450 / 550 / 750
apollonashik@apollohospitals.com
www.askapollo.com

QFAHN/BILL/003/V1



Apollo
HOSPITALS
NASHIK

RIYANKA SUNIL PAWAR

MHN1.0000130042

NSKAH28495

ULTRASOUND - WHOLE ABDOMEN

ES:

vary measures : 3.6 x 2.1 cc.

vary measures : 3.1 x 1.6 cc.

in size and echotexture.

ized bowel loops appear grossly normal.

ence of any free fluid in the peritoneal cavity.

ion

ificant abnormality is detected.

— END OF THE REPORT —

dyanrao Patil

ent - MD (Radiodiagnosis)

Apollo
HOSPITALS
NASHIK



Swaminarayan Nagar, Off Mumbai-Agra Highway,
Panchvati, Nashik - 422 003.
+91- 253 - 2510250 / 350 / 450 / 550 / 750
apoltonashik@apollohospitals.com
www.askapollo.com

QFAHN/BILL/003/V1



Apollo
HOSPITALS
NASHIK

Mrs Pawar

LP.

- No Caries present

- ~~No~~ Mild plaque present

- Class I malocclusion bilaterally

Att.

Sealing after 6 months

APOLLO
HOSPITALS
NASHIK



OPHTHALMOLOGY



Name : Mrs. P. Panna
 Occupation : _____
 Age : 80 Sex : Male Female S/M/W/D
 Address : N/56
 Tel. No. _____

Date 10/12/20 UNIT _____
 Room No. _____ Out Patient
 Ref. Physician : _____
 Copies to : _____

REPORT ON OPHTHALMIC EXAMINATION

HISTORY : _____

PRESENT COMPLAINT : No complaint

PAST HISTORY : DM / HTN / ALLERGY

ON EXAMINATION

VISION :

		RE RIGHT				LE LEFT			
PGP	SPH	CYL	AXIS	VA	PGP	SPH	CYL	AXIS	VA
DIST	1.75	---	---	6/6	1.50	---	---	---	6/6
NEAR	---	---	---	N/6	---	---	---	---	N/6

Handwritten notes: C 6/6, A 6/36, A 6/36, C 6/6.

AR / Retinoscopy :

RIGHT			LEFT		
SPH	CYL	AXIS	SPH	CYL	AXIS
0.25	0.25	19'	1.75	0.75	11'

Refraction or Acceptance :

		RIGHT				LEFT			
		SPH	CYL	AXIS	VA	SPH	CYL	AXIS	VA
DIST	---	2.00	---	---	6/6	1.50	---	---	6/6
NEAR	---	---	---	---	N/6	---	---	---	N/6

Handwritten signature and scribbles.

CONSULTANT OPTOMETRIST

ID: 000130042

Visit:

30years

Asian

Female

Total Exercise time: 7:16

Max HR: 173bpm 96% of max predicted 180bpm

Max BP: 150/70 Maximum workload: 8.9METS

Reason for Termination: Max HR attained

Comments:

Referred by:

Test ind:

Phase Name

Stage Name

Time in Stage

Speed (mph)

Grade (%)

WorkLoad (METS)

HR (bpm)

BP (mmHg)

RPP (x100)

PRETEST

SUPINE

3:09

***x

***x

1.0

86

110/70

95

EXERCISE

STANDING

0:13

***x

***x

1.0

90

110/70

99

EXERCISE

HYPERVENT

0:06

0.8

0.0

1.0

90

110/70

99

EXERCISE

STAGE 1

3:00

1.7

10.0

4.6

138

110/70

152

EXERCISE

STAGE 2

3:00

2.5

12.0

7.0

163

130/70

212

RECOVERY

STAGE 3

1:16

3.4

14.0

8.9

173

130/70

225

RECOVERY

Post

3:10

***x

***x

1.0

117

150/70

176

MET Negative for s11