

CLIENT PHOTOGRAPH

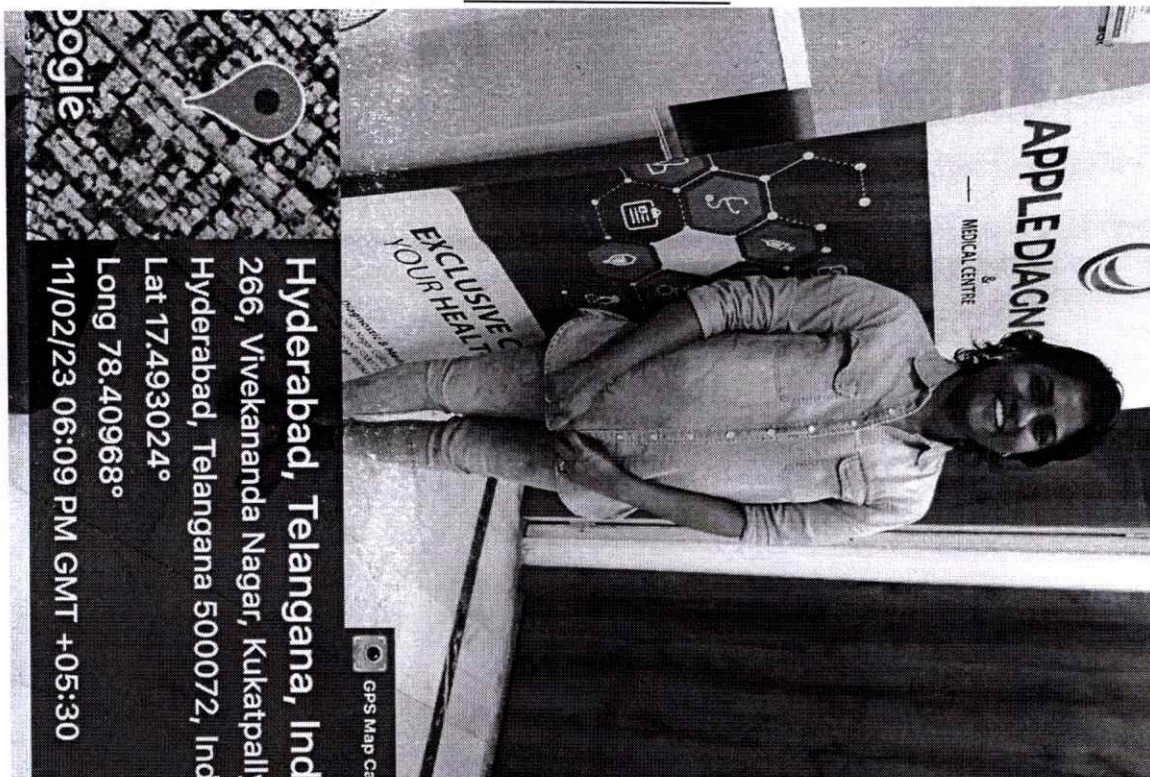

PATIENT NAME : B.NAGA SNEHA

REF : MEDIWHEEL

AGE : 31 YEARA

SEX : FEMALE

CLIENT SIGN



Dr. VENKTAKRISHNA. P
 MBBS, AFIH
 Associate Fellow of Industrial Health
 Regd. No: 73730
SIGNATURE

A Unit of Avanthi Health Care PVT. LTD.

266, Main Road, Vivekananda Nagar, Kukatpally, Hyderabad-500 072., P: 040-23 16 11 20, M: +91 8008804014

S.R. Nagar Circle, Near Umesh Chandra Statue, Hyderabad-500 038., P: 040-29 56 56 56, M: +91 8008804014

2-48/98/a/nr, Telecom Nagar, Main Road, Opp to Cultfit, Beside Medplus, Gachibowli - 500032., M: +91 9515978234

Health Check up Booking Request(bobS28345), Beneficiary Code-21526

1 message

Mediwheel <wellness@mediwheel.in>
To: applediagnostichyd@gmail.com
Cc: mediwheelwellness@gmail.com

Tue, Feb 7, 2023 at 12:18 PM



Mediwheel
...Your wellness partner



011-41195959

Email:wellness@mediwheel.in

Dear Apple Diagnostic & Medical Centre,

City : Hyderabad . Address : 266, Main Raod, Vivekananda Nagar, Kukatpally ,

We have received the confirmation for the following booking .

Name : B.Naga Sneha
 Age : 35
 Gender : Male
 Package Name : Medi-Wheel Metro Full Body Health Checkup Female Below 40
 User Location : MAIN ROAD,SECUNDERABAD,Telangana,500361
 Contact Details : 9985455918
 Booking Date : 07-02-2023
 Appointment Date : 11-02-2023

Member Information			
Booked Member Name	Age	Gender	Cost(In INR)
B.Naga Sneha	30	Female	Cashless
Total amount to be paid			Cashless

We will get back to you with confirmation update shortly. Please find the package details as attached for your reference.

Package Name : Medi-Wheel Metro Full Body Health Checkup Female Below 40 - Includes (37)Tests

Tests included in this Package :

Ecg, TSH, X-ray Chest, Stress Test (tmt)/ 2d Echo, Blood Sugar Postprandial, A:g Ratio, Blood Group, Total Cholesterol, Triglycerides, Fasting Blood Sugar, Ultrasound Whole Abdomen , Glycosylated Haemoglobin (hba1c), Hdl, Vldl, Urine Analysis, LDL, Total Protine, General Consultation, HDL/ LDL ratio, GGT(Gamma-glutamyl Transferase), Eye Check-up consultation, ALP (ALKALINE PHOSPHATASE), Uric Acid, AST/ALT Ratio, Serum Protein, CBC with ESR, Stool Analysis, Urine Sugar Fasting, Urine Sugar PP, T3, T4, Cholesterol Total / HDL Ratio, BUN, BUN/Creatinine Ratio, Bilirubin Total & Direct and Indirect, Albumin, Globulin



Name : **B.NAGA SNEHA**
 Age/Gender : 31YEARS/FEMALE
 Sample Type : WB EDTA
 Ref By : MEDIWHEEL

Patient Id : 13305
 Sample Drawn Date : 11-Feb-2023
 Reported Date : 12-Feb-2023

HEMATOLOGY

TEST DESCRIPTION	RESULT	UNITS	REFERENCE RANGE
COMPLETE BLOOD COUNT			
Hemoglobin	11.2	gm/dL	Male : 13.0 - 18.0 Female : 11.5 - 16.0
Erythrocyte Count (RBC Count)	4.1	mill/uL	Male : 4.5 - 5.5 Female : 3.8 - 4.8
Hematocrit (HCT)	33.6	%	Male : 40 - 54 Female : 35 - 47
Platelet (Method :Cell Counter)	4.4	lakhs/cumm	1.50 - 4.50
Red Cell Indices			
MCV	80	fl	83 - 101
MCH	26	pg	27 - 32
MCHC (Method :Cell Counter)	33	pg	31.5 - 34.5
Total Count and Differential Count			
Total WBC Count	6,960	cells/cumm	4000 - 11000
Nuetrophils	58	%	40 - 75
Lymphocytes	32	%	20 - 40
Eosinophils	03	%	0 - 6
Monocytes	07	%	2 - 10
Basophils (Method :Cell Counter)	00	%	0 - 1
MICROSCOPIC BLOOD PICTURE			
RBC Morphology	NORMOCYTIC/HYPOCHROMIC		
WBC Morphology	NORMAL IN MORPHOLOGY		
Platelete Morphology	ADEQUATE		

DR. S. V. RAMANA MD.,
Chief Pathologist

Assay result should be correlated clinically with other laboratory finding and the total clinical status of the patient.
 Note : This Report is subject to the terms and conditions mentioned overleaf
 Note : PARTIAL REPRODUCTION OF THIS REPORT IS NOT PERMITTED



Name : **B.NAGA SNEHA**
Age/Gender : 31YEARS/FEMALE
Sample Type : WB EDTA
Reff By : MEDIWHEEL

Patient Id : 13305
Sample Drawn Date : 11-Feb-2023
Reported Date : 12-Feb-2023

HEMATOLOGY

TEST DESCRIPTION	RESULT	UNITS	REFERENCE RANGE
------------------	--------	-------	-----------------

Blood Grouping (A B O) and Rh typing*

Blood Grouping (ABO)

"O"

Rh Typing

Positive

Method: Tube method

-----End of the Report-----



DR. S. V. RAMANA MD.,
Chief Pathologist

Assay result should be correlated clinically with other laboratory finding and the total clinical status of the patient.
Note : This Report is subject to the terms and conditions mentioned overleaf
Note : PARTIAL REPRODUCTION OF THIS REPORT IS NOT PERMITTED

Healthy testing for Wealthy living



Name : **B.NAGA SNEHA**
Age/Gender : 31YEARS/FEMALE
Sample Type : SERUM,Urine
Reff By : MEDIWHEEL

Patient Id : 13305
Sample Drawn Date : 11-Feb-2023
Reported Date : 12-Feb-2023

CLINICAL BIOCHEMISTRY

TEST DESCRIPTION	RESULT	UNITS	REFERENCE RANGE
FBS & PLBS			
Fasting Blood Sugar	78	mg/dl	60 - 110
Fasting Urine Glucose (Method :Strip)	NIL		
Post Prandial Blood Sugar - PLBS	114	mg/dL	110 - 160
Post Prandial Urine Glucose (Method :Strip)	NIL		

-----End of the Report-----

DR. S. V. RAMANA MD.
Chief Pathologist

Assay result should be correlated clinically with other laboratory finding and the total clinical status of the patient.
Note : This Report is subject to the terms and conditions mentioned overleaf
Note : PARTIAL REPRODUCTION OF THIS REPORT IS NOT PERMITTED



APPLE DIAGNOSTIC[®]

MEDICAL CENTRE

AN ISO CERTIFIED



Name : **B.NAGA SNEHA**
Age/Gender : 31YEARS/FEMALE
Sample Type : WB EDTA
Reff By : MEDIWHEEL

Patient Id : 13305
Sample Drawn Date : 11-Feb-2023
Reported Date : 12-Feb-2023

CLINICAL BIOCHEMISTRY

TEST DESCRIPTION	RESULT	UNITS	REFERENCE RANGE
GHB/HbA1c			
GLYCOSYLATED HAEMOGLOBIN (HbA1c)	5.4		< 6.0 : Non Diabetic 6.0 - 7.0 : Good Control 7.0 - 8.0 : Poor Control > 8 : Alert

-----End of the Report-----

Healthy testing for Wealthy living

DR. S. V. RAMANA MD.
Chief Pathologist

Assay result should be correlated clinically with other laboratory finding and the total clinical status of the patient.
Note : This Report is subject to the terms and conditions mentioned overleaf
Note : PARTIAL REPRODUCTION OF THIS REPORT IS NOT PERMITTED



Name : **B.NAGA SNEHA**
Age/Gender : 31YEARS/FEMALE
Sample Type : SERUM
Reff By : MEDIWHEEL

Patient Id : 13305
Sample Drawn Date : 11-Feb-2023
Reported Date : 12-Feb-2023

CLINICAL BIOCHEMISTRY

TEST DESCRIPTION
KID-PRO

RESULT

UNITS

REFERENCE RANGE

SERUM CREATININE	0.7	mg/dL	0.51 - 1.0
BLOOD UREA (Method :)	19.4	mg/dL	17 - 43
SERUM URIC ACID	3.4	mg/dL	2.6 - 6.0
SERUM CALCIUM	9.1	mg/dL	8.8 - 10.6

-----End of the Report-----

DR. S. V. RAMANA MD.
Chief Pathologist

Assay result should be correlated clinically with other laboratory finding and the total clinical status of the patient.
Note : This Report is subject to the terms and conditions mentioned overleaf
Note : PARTIAL REPRODUCTION OF THIS REPORT IS NOT PERMITTED



Name : **B.NAGA SNEHA**
Age/Gender : 31YEARS/FEMALE
Sample Type : SERUM
Reff By : MEDIWHEEL

Patient Id : 13305
Sample Drawn Date : 11-Feb-2023
Reported Date : 12-Feb-2023

CLINICAL BIOCHEMISTRY

TEST DESCRIPTION	RESULT	UNITS	REFERENCE RANGE
LIPID PROFILE			
Total Cholesterol (Method :CHOD/PAP)	169	mg/dL	<200:Desirable 200 - 239 : Borderline risk >240:High Risk
Cholesterol - HDL (Method :Direct)	41	mg/dL	< 40 : Low 40 - 60 : Optimal > 60 : Desirable 0 - 5.0
Total cholesterol/HDL ratio (Method :Calculated)	4.1		0 - 5.0
Cholesterol - LDL (Method :Calculated)	109	mg/dL	< 100 : Normal 100 - 129 : Desirable 130 - 159 : Borderline-High 160 - 189 : High > 190 : Very High
Cholesterol VLDL (Method :Calculated)	19.4	mg/dL	7-40
Triglycerides (Method :Lipase/Glycerol Kinase)	97	mg/dL	< 150 :Normal 150-199 :Borderline-High 200-499 :High > 500 :Very High

-----End of the Report-----

DR. S. V. RAMANA MD.
Chief Pathologist

Assay result should be correlated clinically with other laboratory finding and the total clinical status of the patient.
Note : This Report is subject to the terms and conditions mentioned overleaf
Note : PARTIAL REPRODUCTION OF THIS REPORT IS NOT PERMITTED



Name : **B.NAGA SNEHA**
Age/Gender : 31YEARS/FEMALE
Sample Type : SERUM
Reff By : MEDIWHEEL

Patient Id : 13305
Sample Drawn Date : 11-Feb-2023
Reported Date : 12-Feb-2023

CLINICAL BIOCHEMISTRY

TEST DESCRIPTION	RESULT	UNITS	REFERENCE RANGE
LIVER FUNCTION TEST (LFT)			
BILIRUBIN - TOTAL	0.5	mg/dL	0.3 - 1.2
BILIRUBIN - DIRECT	0.1	mg/dL	0.0 - 0.2
BILIRUBIN - INDIRECT	0.4	mg/dL	0 - 1.0
S.G.O.T	24	U/L	UP TO 35
S.G.P.T	19	IU/L	UP TO 40
ALKALINE PHOSPHATASE	58	U/L	Adults : 15 - 112 Children : 45 - 325
TOTAL PROTEINS	7.5	Gms/dL	6.0 - 8.0
ALBUMIN	4.3	Gms/dL	3.5 - 5.0
GLOBULIN	3.2	Gms/dL	1.5- 3.5
A / G Ratio	1.3		
G.G.T	29	U/L	<38

-----End of the Report-----

DR. S. V. RAMANA MD.
Chief Pathologist

Assay result should be correlated clinically with other laboratory finding and the total clinical status of the patient.
Note : This Report is subject to the terms and conditions mentioned overleaf
Note : PARTIAL REPRODUCTION OF THIS REPORT IS NOT PERMITTED

Healthy testing for Wealthy living



Name : **B.NAGA SNEHA**
Age/Gender : 31YEARS/FEMALE
Sample Type : SERUM
Reff By : MEDIWHEEL

Patient Id : 13305
Sample Drawn Date : 11-Feb-2023
Reported Date : 12-Feb-2023

CLINICAL BIOCHEMISTRY

TEST DESCRIPTION	RESULT	UNITS	REFERENCE RANGE
Thyroid Profile			
TOTAL TRIIODOTHYRONINE (T3)	120.49	ng/dL	87 - 178
TOTAL THYROXINE (T4)	7.58	ug/dL	6.09 - 12.23
THYROID STIMULATING HORMONE (TSH)	2.22	μIU/mL	0.38 - 5.33

-----End of the Report-----



DR. S. V. RAMANA MD.
Chief Pathologist

Assay result should be correlated clinically with other laboratory finding and the total clinical status of the patient.
Note : This Report is subject to the terms and conditions mentioned overleaf
Note : PARTIAL REPRODUCTION OF THIS REPORT IS NOT PERMITTED

Healthy testing for Wealthy Living



APPLE DIAGNOSTIC[®]

MEDICAL CENTRE

AN ISO CERTIFIED



Name : **B.NAGA SNEHA**
Age/Gender : 31YEARS/FEMALE
Sample Type : WB EDTA
Reff By : MEDIWHEEL

Patient Id : 13305
Sample Drawn Date : 11-Feb-2023
Reported Date : 12-Feb-2023

HEMATOLOGY

TEST DESCRIPTION	RESULT	UNITS	REFERENCE RANGE
ERYTHROCYTE SEDIMENTATION RATE(ESR)			
FIRST HOUR	18	mm	1 - 10

-----End of the Report-----

Healthy testing for Wealthy living

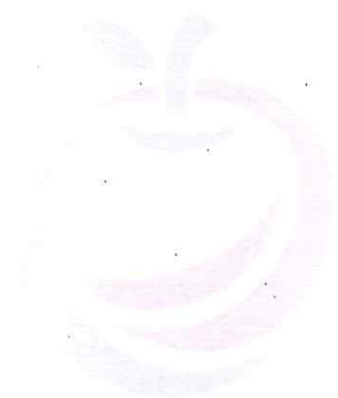

DR. S. V. RAMANA MD.,
Chief Pathologist

Assay result should be correlated clinically with other laboratory finding and the total clinical status of the patient.
Note : This Report is subject to the terms and conditions mentioned overleaf
Note : PARTIAL REPRODUCTION OF THIS REPORT IS NOT PERMITTED



Name : **B.NAGA SNEHA**
Age/Gender : 31YEARS/FEMALE
Sample Type : --
Reff By : MEDIWHEEL

Patient Id : 13305
Sample Drawn Date : 11-Feb-2023
Reported Date : 11-Feb-2023

CLINICAL PATHOLOGY

TEST DESCRIPTION	RESULT	UNITS	REFERENCE RANGE
Stool Examination			
PHYSICAL EXAMINATION			
COLOR	BROWNISH		
CONSISTENCY	S, SOLID		
REACTION	ALKALINE		
MUCUS	Absent		
FRANK BLOOD	Absent		
ADULT PARASITES	ABSENT		
MICROSCOPIC EXAMINATION			
OVA	ABSENT		
CYSY OF PROTOZOA	Absent		
VEGETATIVE FORMS	ABSENT		
PUS CELLS	ABSENT		
RBC	Absent		
MACROPHAGES	ABSENT		
YEAST CELLS	ABSENT		
MUSCLE CELLS	ABSENT		
STARCH	ABSENT		
VEG. CELLS	ABSENT		
BACTERIA	ABSENT		
LEUCOCYTES	1 - 2/HPF		

Method: Microscopy

-----End of the Report-----

DR. S. V. RAMANA MD.
Chief Pathologist

Assay result should be correlated clinically with other laboratory finding and the total clinical status of the patient.
Note : This Report is subject to the terms and conditions mentioned overleaf
Note : PARTIAL REPRODUCTION OF THIS REPORT IS NOT PERMITTED

Healthy testing for Wealthy Living



Name : **B.NAGA SNEHA**
Age/Gender : 31YEARS/FEMALE
Sample Type : Urine
Reff By : MEDIWHEEL

Patient Id : 13305
Sample Drawn Date : 11-Feb-2023
Reported Date : 12-Feb-2023

CLINICAL PATHOLOGY

TEST DESCRIPTION	RESULT	UNITS	REFERENCE RANGE
CUE- (OP)			
PHYSICAL EXAMINATION			
Quantity	15 ml		
Colour	PALE YELLOW		
Clarity	CLEAR		
Reaction (pH)*	Acidic		
Specific gravity	1.015		
CHEMICAL EXAMINATION			
Albumin	Nil		
Sugar	Nil		
Bile salts	Absent		
Bile pigments	Absent		
MICROSCOPIC EXAMINATION			
PUS CELLS	2-3	/ HPF	
Epithelial Cells	3-4	/ HPF	
R.B.Cs	Nil		
CASTS	Nil		
CRYSTALS	Nil		
OTHERS	Absent		

Method: Strip/Microscopy

-----End of the Report-----

DR. S. V. RAMANA MD.
Chief Pathologist

Assay result should be correlated clinically with other laboratory finding and the total clinical status of the patient.
Note: This Report is subject to the terms and conditions mentioned overleaf
Note: PARTIAL REPRODUCTION OF THIS REPORT IS NOT PERMITTED

Healthy testing for Healthy living

B. NARAYAN SINGHA ABC 319 Female

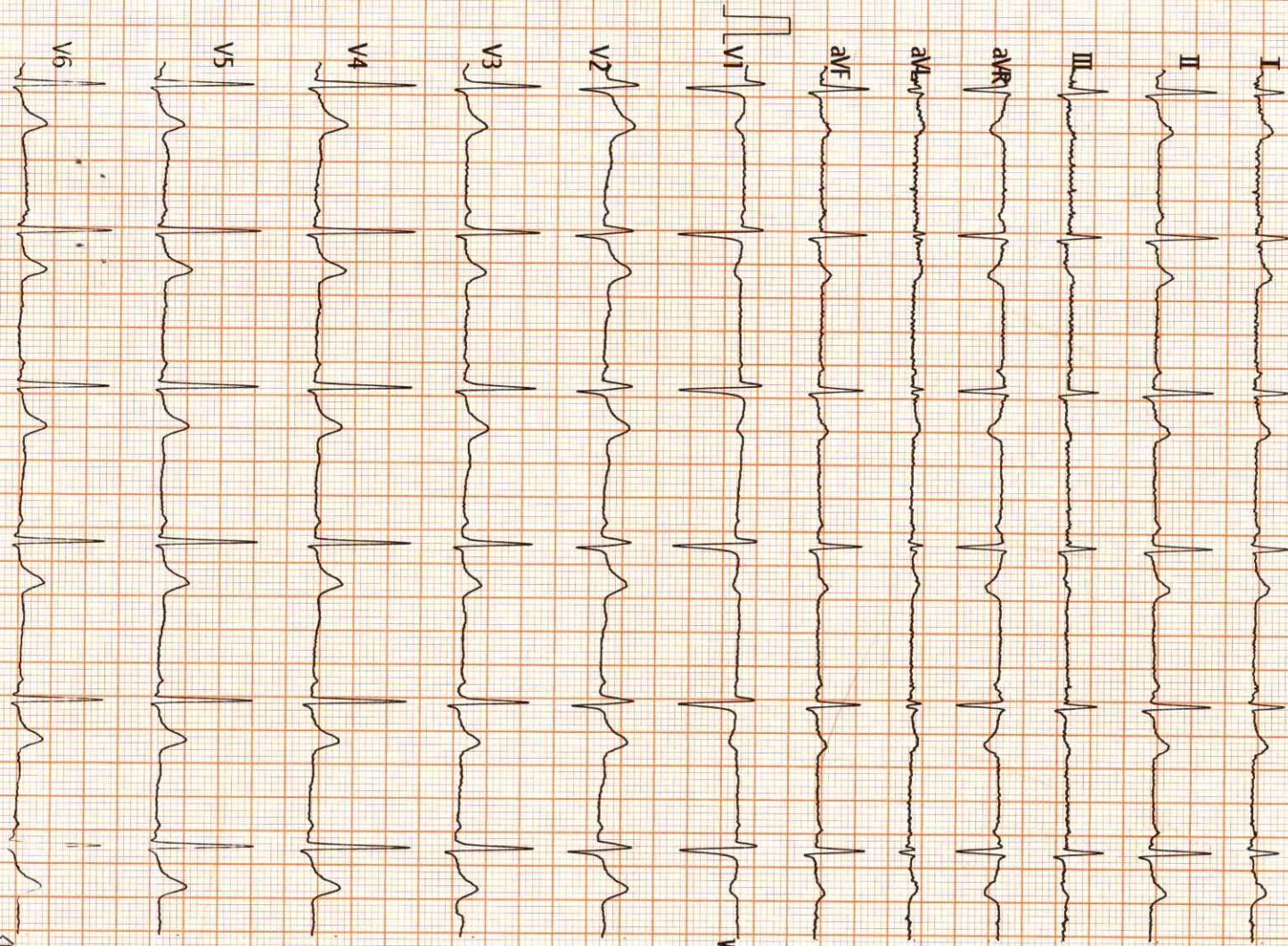

Vent. Rate(BPM) : 65

PR Int.(ms) : 151

P/QRS/T Int.(ms) : 113 99 166

QT/QTc Int.(ms) : 368 387

P/QRS/T Axis(Deg.) : 44 51 49

RV1/SV5 Amp.(mV) : 0.30 0.08

RV5/SV1 Amp.(mV) : 1.42 0.91

<ECG Analysis Result>

800 Normal Sinus Rhythm

*** Normal ECG ***

DR. N. SREEKANTH
MD, PGCC

Associate Cardiologist
Reg. No 56986

Note : Unconfirmed Report Reviewed By:

V1.19 Technician :

ST LEVEL (mV)

	I	II	III	aVR	aVL	aVF
	+0.01	+0.00	-0.01	-0.00	+0.01	-0.01
V1		V2	V3	V4	V5	V6
	+0.00	+0.06	+0.02	+0.02	+0.02	+0.01



Name : **B.NAGA SNEHA**
Age/Gender : 31YEARS/FEMALE
Reff By : MEDIWHEEL

Patient Id : 13305
Sample Drawn Date : 11-Feb-2023
Reported Date : 11-Feb-2023

RADIOLOGY

DEPARTMENT OF RADIOLOGY
ULTRASOUND SCAN OF WHOLE ABDOMEN

LIVER : Normal in size 132 mm with normal echotexture. No focal lesions or dilated biliary radicles.
No IHBD / CBD dilatation. Portal vein is normal.

GALL BLADDER : Partially Distended

SPLEEN : Normal in size 80 mm with normal echotexture. No focal lesions.

PANCREAS : Head, body, and visualized parts of tail are normal. No focal lesions or peripancreatic collections are seen.

RIGHT KIDNEY : Measuring 90 x 47 mm. Normal in size and echotexture. Pelvicalyceal system is normal. No calculi or hydronephrosis.

LEFT KIDNEY : Measuring 92 x 49 mm. Normal in size and echotexture. Pelvicalyceal system is normal. No calculi or hydronephrosis.

URINARY BLADDER : Well distended and normal. No calculi/wall thickening.

UTERUS : Anteverted (82 x 45 x 47 mm), normal in size with echotexture. No mass lesions. Endometrial echo is normal, measures : 9 mm.

OVARIES : Normal in size and echotexture. No focal lesions or cysts are seen.
Right Ovary : Obscured by bowel gas.

Left Ovary : 29 x 23 mm

No ascites or lymphadenopathy is seen.

IMPRESSION :

*** NO SONOGRAPHIC ABNORMALITY.**

FOR CLINICAL CORRELATION AND FURTHER EVALUATION IF INDICATED.



Radiologist

Assay result should be correlated clinically with other laboratory finding and the total clinical status of the patient
Note : This Report is subject to the terms and conditions mentioned overleaf

Note : PARTIAL REPRODUCTION OF THIS REPORT IS NOT PERMITTED

Healthy testing for Wealthy Living

2D ECHO CARDIOGRAM - COLOUR DOPPLER REPORT

Name of the Patient :B.NAGA SNEHA

Age 31Years Sex :FEMALE

ID No : 13305

Date : 11/02/2023

Referred By : MEDIWHEEL

Done by :DR.N.SREEKANTH

MITRAL VALVE	:	Normal		
AORTIC VALVE	:	Normal		
TRICUSPID VALVE	:	Normal		
PULMONARY VALVE	:	Normal		
RIGHT ATRIUM	:	Normal		
RIGHT VENTRICLE	:	Normal		
LEFT ATRIUM	:	Normal		
	:	2.4 cms Normal		
	:	IVSD -0.8 cms,	LVEDD -3.6 cms,	EF -70 %
	:	PWD - 0.8 cms,	LVEDD - 2.2 cms,	FS - 39 %
RWMA	:	Nil		
IAS	:	Normal, Intact		
IVS	:	Normal, Intact		
AORTA	:	2.3 cms		
PULMONARY ARTERY	:	Normal		
PERICARDIUM	:	Normal		
PULMONARY VEINS	:	Normal		
SVC / IVC / CORONARY SINUS	:	Normal		
INTRACARDIAC MASSES	:	Normal		
OTHERS	:			
<u>DOPPLER STUDY</u>	:	MITRAL E>A : E - 0.7 mt/sec, A - 0.4 mt/sec		
	:	AORTIC JET VEL : 1.1 mt/sec,		
	:	PULMONARY JET VEL : 0.7 mt/sec,		
	:	TRICUSPID TR - mt/sec, RVSP - mmHg		

CONCLUSION

: NO LV RWMA
GOOD LV SYSTOLIC FUNCTION
NORMAL LV FILLING PATTERN
NORMAL CARDIAC CHAMBERS/VALUES
NO PE/CLOTS.

J. N. SREEKANTH
MD, PGC
Associate Cardiologist
Reg No. 5638F
ASSOCIATE CARDIOLOGIST

R

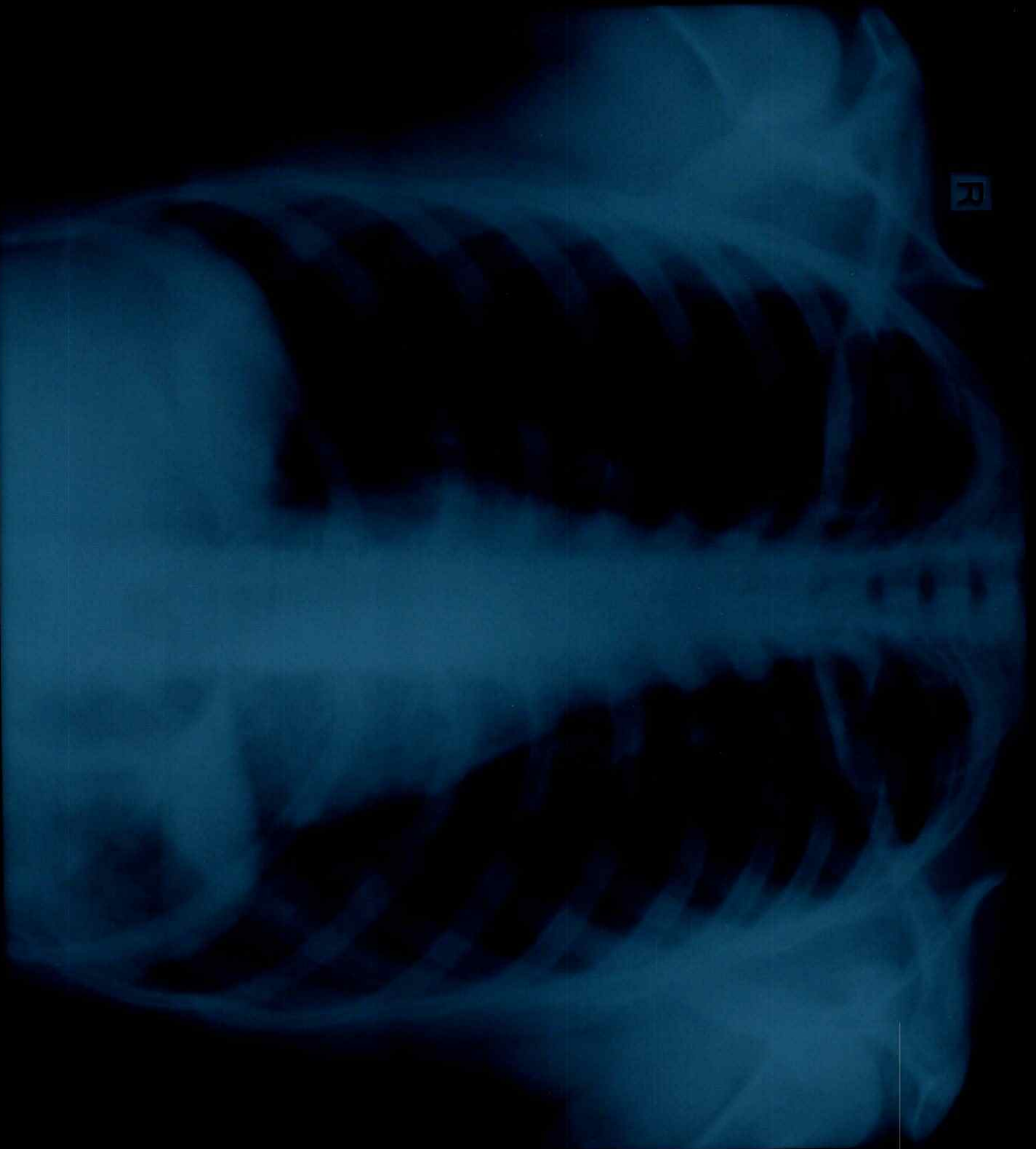

PHOTOGRAPHED BY: [unreadable]
EXAMINATION: [unreadable]
REF: [unreadable]



Patient ID: 13305 MED	Patient Name: B NAGA SNEHA 31YF
Age:	Sex:
Accession Number: ACCNO012822	Modality: CR
Referring Physician:	Study: CHEST
Study Date: 11-Feb-2023	

X - RAY CHEST PA VIEW

Trachea is in midline.

Both hila normal in density.

Cardiac silhouette maintained.

Both CP angles are clear.

Both lung parenchyma are normal.

Bony cage and soft tissues are normal.

IMPRESSION: NORMAL STUDY.

For clinical correlation.

Dr. Divyesh Sarvaiya
DMRD

Date: 11-Feb-2023 10:00:29