

Health Check up Booking Request(bobE1589),Package Code(PKG10000240),Beneficiary Code(58872)

1 message

Mediwheel <noreply@mediwheel.in>

2 July 2021 at 09:49

To: "vidhidiagnostics@gmail.com" <vidhidiagnostics@gmail.com>

Cc: Mediwheel CC <wellness@mediwheel.in>, Mediwheel CC <customercare@mediwheel.in>, Mediwheel CC <customercare@policywheel.com>, Mediwheel CC <santosh@policywheel.com>



Mediwheel
...Your wellness partner



011-41195959

Email:wellness@mediwheel.in

Dear Vidhi Diagnostics,
City : Ahmedabad . Location : .New Wadaj,

We have received the following request for Health Check up from

Name : MR. SHARMA SAHIL
Age : 29
Gender : Male
Member Relations : Employee
Package Name : Metro Bob Full Body Health Checkup Male Below 40
Package Code : PKG10000240
User Location : Gujarat,GANDHINAGAR,382355
Contact Details : 9958436010
Booking Date : 02-07-2021
Appointment Date : 07-07-2021

Member Information			
Booked Member Name	Age	Gender	Cost(In INR)
MR. SHARMA SAHIL	29	Male	Cashless
Total amount to be paid			Cashless

Please login to your account to confirm the same. Also you mail us for confirmation

Package Name : Metro Bob Full Body Health Checkup Male Below 40 - Includes (37) Tests

Tests included in this Package :

Ecg, TSH, X-ray Chest, Stress Test (tmt)/ 2d Echo, Blood Sugar Postprandial, A:g Ratio, Blood Group, Total Cholesterol, Triglycerides, Fasting Blood Sugar, Ultrasound Whole Abdomen , Glycosylated Haemoglobin (hba1c), Hdl, Vldl, Urine Analysis, LDL, Total Protine, General Consultation, HDL/ LDL ratio, GGT(Gamma-glutamyl Transferase), Eye Check-up consultation, ALP (ALKALINE PHOSPHATASE), Uric Acid, AST/ALT Ratio, Serum Protein, CBC with ESR, Stool Analysis, Urine Sugar Fasting, Urine Sugar PP, T3, T4, Cholesterol Total / HDL Ratio, BUN, BUN/Creatinine Ratio, Bilirubin Total & Direct and Indirect, Albumin, Globulin

Dr. Dinesh S. Modh

M.D., D.M.R.E. (Radiodiagnosis)

Consultant Radiologist & Sonologist

Ex. Junior Lecturer, B.J. Medical College, Civil Hospital, A'bad.

Panel Doctor of L.I.C.



Sahil Sherma / 29 years / male

8/7/2021

Eye vision:- 6/6 in both eyes
normal vision

Height :- 180 cm

Weight :- 77 kg

T :- (N)

Pulse :- 78 per min

BP :- 126/74 mmHg

RS } normal
CVS }

SpO2 - 99

Asymptomatic

No H/O DM, HTN, thyroid, TB.

H/O Covid positive on Aug 2020.
14 days Home quarantine now
he is healthy

H/O. Habit of smoking cigarette
since 4-5 years occasionally

Advice

He is fit & normal
eye vision

Dr. Vidhi D. Modh
MBBS
Reg. No. G-74640

ISO 9001:2015 Certified Diagnostics Center

Vidhi Imaging Center

L-86, Swatantra Senani Nagar, Opp. Akhbaragar Petrol Pump, Nr. Akhbaragar Circle, Nava-Vadaj, Ahmedabad - 380 013.

Phone : 079-2762 1406, Mobile : 98799 29406, 98250 09406, E-mail : vidhidiagnostics@gmail.com, Website : www.vidhidiagnostics.com

Time : Mon. to Sat. 9.00 am to 2.00 pm, 5.00 pm to 9.00 pm, Sunday 9.00 am to 12.00 Noon

EMPANELLED WITH HEALTH INDIA TPA & APOLLO HEALTH CHECK NETWORK

FACILITIES : Live 3D-4D Sonography | Colour Doppler | Echo Cardiography | Interventional Radiology | Fetal Medicine | Digital X-Ray
Digital Mammography | Digital OPG / TMJ | ECG / TMT / PFT / EEG / EMG | Pathology Laboratory | Health Check Up Plans | Pre Employment Check Up

Dr. Dinesh S. Modh

M.D., D.M.R.E. (Radiodiagnosis)

Consultant Radiologist & Sonologist

Ex. Junior Lecturer, B.J. Medical College, Civil Hospital, A'bad.

Panel Doctor of L.I.C.



Patient's name: SAHIL SHARMA

Reg. ID : R-3503-21

Referred by : -

Age/Sex : 29 Years/Male

Accession : 26826

Date : 08/07/2021

Report of ECG

Conclusion

- Normal sinus rhythm.
- HR - 78/per minute.
- Normal PR interval.
- Normal QRS interval.
- Normal QT interval.

Dr. Avinash Bhaskar

Reg. No. G-45946

DR.AVINASH BHASKAR

ISO 9001:2015 Certified Diagnostics Center

Vidhi Imaging Center

L-86, Swatantra Senani Nagar, Opp. Akhbarnagar Petrol Pump, Nr. Akhbarnagar Circle, Nava-Vadaj, Ahmedabad - 380 013.

Phone : 079-2762 1406, Mobile : 98799 29406, 98250 09406, E-mail : vidhidiagnostics@gmail.com, Website : www.vidhidiagnostics.com

Time : Mon. to Sat. 9.00 am to 2.00 pm, 5.00 pm to 9.00 pm, Sunday 9.00 am to 12.00 Noon

EMPANELLED WITH HEALTH INDIA TPA & APOLLO HEALTH CHECK NETWORK

FACILITIES : Live 3D-4D Sonography | Colour Doppler | Echo Cardiography | Interventional Radiology | Fetal Medicine | Digital X-Ray
Digital Mammography | Digital OPG / TMJ | ECG / TMT / PFT / EEG / EMG | Pathology Laboratory | Health Check Up Plans | Pre Employment Check Up

HR : 77 bpm
 PR : 144 ms
 QRS : 90 ms
 QT/QTc : 390/440 ms
 P/QRS/T : 59/54/38 deg.
 RV5/SV1 : 1.813/-1.396 mV
 RV5+SV1 : 3.209 mV

ID: 1776
 Name: shahil
 Age: 29yrs
 Sex:
 Hospital:
 Department:

Need to be confirmed by doctor. Doctor Name:

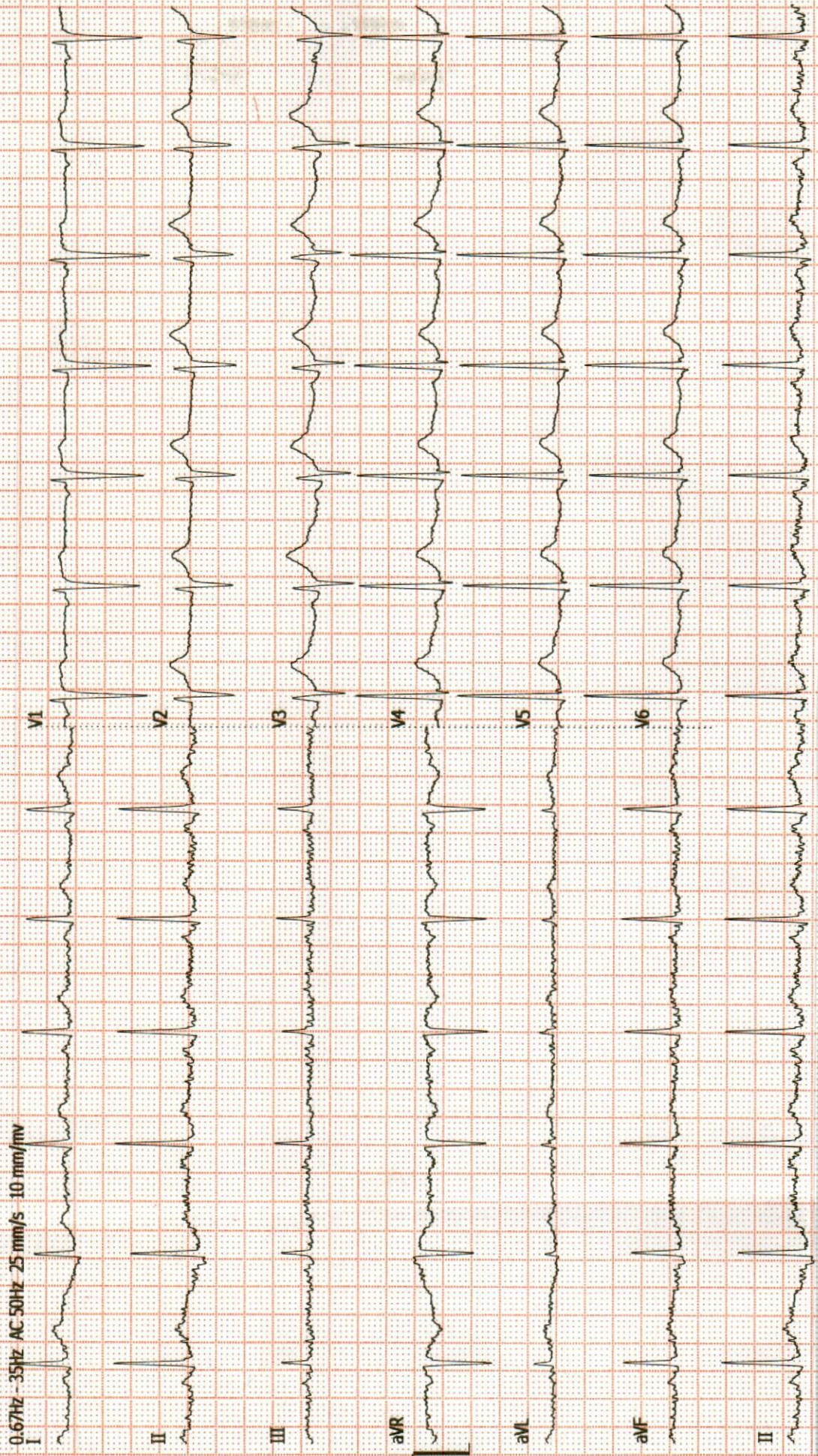

Dr. Dinesh S. Modh

M.D., D.M.R.E. (Radiodiagnosis)

Consultant Radiologist & Sonologist

Ex. Junior Lecturer, B.J. Medical College, Civil Hospital, A'bad.

Panel Doctor of L.I.C.



Patient's name : SAHIL SHARMA
Reg. ID : R-3503-21
Referred by : -

Age/Sex : 29 Years/Male
Accession : 26826
Date : 08/07/2021

X-RAY CHEST (PA VIEW)

Both lung fields appear normal.
No e/o consolidation or cavitations is seen.
Both costo-phrenic angles appear clear.
Cardiac size is within normal limits.
Both domes of diaphragm appear normal.
Bony thoracic cage appears normal.

Thanks for reference.

Dr. Dinesh S. Modh
MD DMRE (Radiodiagnosis)
DR DINESH S. MODH
M.D. DMRE(RADIODIAGNOSIS)

ISO 9001:2015 Certified Diagnostics Center

Vidhi Imaging Center

L-86, Swatantra Senani Nagar, Opp. Akhbarnagar Petrol Pump, Nr. Akhbarnagar Circle, Nava-Vadaj, Ahmedabad - 380 013.

Phone : 079-2762 1406, Mobile : 98799 29406, 98250 09406, E-mail : vidhidiagnostics@gmail.com, Website : www.vidhidiagnostics.com

Time : Mon. to Sat. 9.00 am to 2.00 pm, 5.00 pm to 9.00 pm, Sunday 9.00 am to 12.00 Noon

EMPANNELLED WITH HEALTH INDIA TPA & APOLLO HEALTH CHECK NETWORK

FACILITIES : Live 3D-4D Sonography | Colour Doppler | Echo Cardiography | Interventional Radiology | Fetal Medicine | Digital X-Ray
Digital Mammography | Digital OPG / TMJ | ECG / TMT / PFT / EEG / EMG | Pathology Laboratory | Health Check Up Plans | Pre Employment Check Up

Dr. Dinesh S. Modh

M.D., D.M.R.E. (Radiodiagnosis)

Consultant Radiologist & Sonologist

Ex. Junior Lecturer, B.J. Medical College, Civil Hospital, A'bad.

Panel Doctor of L.I.C.



Patient's name : SAHIL SHARMA
Reg. ID : R-3503-21
Referred by : -

Age/Sex : 29 Years/Male
Accession : 26826
Date : 08/07/2021

2D- ECHO REPORT

FINAL CONCLUSION:

LV IS NORMAL SIZE. GOOD LV SYSTOLIC FUNCTION.
LVEF - 60%. NO CONCENTRIC LVH.
NORMAL LV COMPLANCE.
LA IS NORMAL SIZE. NO LA CLOT.
RV IS NORMAL SIZE. GOOD RV SYSTOLIC FUNCTION.
RA IS NORMAL SIZE.
MITRAL VALVE IS NORMAL. NO MS. NO MR. NO MVP.
AORTIC VALVE IS NORMAL. NO AS. NO AR.
TRICUSPID VALVE IS NORMAL. NO TR. RVSP-26 mmHg. NO PAH.

NO CLOT, NO VEGETATION, NO PERICARDIAL EFFUSION.

DIMENSIONS:

AORTA	2.7 C.M
LEFT ATRIUM	2.6 C.M
LVDD	4.1 C.M.
IVSD	1.1 C.M
PWD	1.1 C.M
LVDS	2.8 C.M.

COLOUR DOPPLER FINDING:

STRUCTURE	VELOCITY m/sec
	Max
PULMONARY VALVE	0.7
MITRAL VALVE	E : 0.8 A : 0.2
AORTIC VALVE	1.1

DR AVINASH BHASKAR

Dr. Avinash Bhaskar

M.B.S. D. Cardio
Reg. No.: G-45946

ISO 9001:2015 Certified Diagnostics Center

Vidhi Imaging Center

L-86, Swatantra Senani Nagar, Opp. Akhbarnagar Petrol Pump, Nr. Akhbarnagar Circle, Nava-Vadaj, Ahmedabad - 380 013.

Phone : 079-2762 1406, Mobile : 98799 29406, 98250 09406, E-mail : vidhidiagnostics@gmail.com, Website : www.vidhidiagnostics.com

Time : Mon. to Sat. 9.00 am to 2.00 pm, 5.00 pm to 9.00 pm, Sunday 9.00 am to 12.00 Noon

EMPANNELLED WITH HEALTH INDIA TPA & APOLLO HEALTH CHECK NETWORK

FACILITIES : Live 3D-4D Sonography | Colour Doppler | Echo Cardiography | Interventional Radiology | Fetal Medicine | Digital X-Ray
Digital Mammography | Digital OPG / TMJ | ECG / TMT / PFT / EEG / EMG | Pathology Laboratory | Health Check Up Plans | Pre Employment Check Up

Dr. Dinesh S. Modh

M.D., D.M.R.E. (Radiodiagnosis)

Consultant Radiologist & Sonologist

Ex. Junior Lecturer, B.J. Medical College, Civil Hospital, A'bad.

Panel Doctor of L.I.C.



Patient's name : SAHIL SHARMA

Reg. ID : R-3503-21

Referred by : -

Age/Sex : 29 Years/Male

Accession : 26826

Date : 08/07/2021

USG ABDOMEN

LIVER:- Liver appears normal in size & echo texture. No evidence of focal lesion is seen. IHBR appear normal. Portal vein and CBD appear normal. No e/o calculus is seen in bile duct.

GALL BLADDER:- Gall bladder is distended & appears normal. No evidence of calculus or cholecystitis is seen.

SPLEEN:- Spleen appears normal in size & shows normal echo texture. No evidence of diffuse or focal lesion is seen.

PANCREAS:- Pancreas appears normal size and echo pattern. No e/o diffuse or focal lesion is seen. Main pancreatic duct appears normal.

KIDNEY:- Both Kidneys appear normal in size & echo texture.

- No e/o calculus or hydronephrosis/ hydroureter is seen on both sides.

Cortico-medullary differentiation is maintained on both sides.

Both suprarenal regions appear normal.

No evidence of pre & para aortic lymphadenopathy is seen.

Both suprarenal regions appear normal.

No evidence of pre & para aortic lymphadenopathy is seen.

RIF & BOWEL LOOPS (By high frequency probe):- Normal.

No evidence of dilated or thickened bowel loops is seen.

No evidence of free fluid is seen in abdomen.

Urinary bladder:- appears normal. No e/o calculus or mass lesion is seen in bladder.

Prostate appears normal size and echopattern.

Dr. Dinesh S. Modh

MD DMRE (Radiodiagnosis)

DR DINESH S. MODH

M.D. DMRE(RADIODIAGNOSIS)

Thanks for reference.

ISO 9001:2015 Certified Diagnostics Center

Vidhi Imaging Center

L-86, Swatantra Senani Nagar, Opp. Akhbarnagar Petrol Pump, Nr. Akhbarnagar Circle, Nava-Vadaj, Ahmedabad - 380 013.

Phone : 079-2762 1406, Mobile : 98799 29406, 98250 09406, E-mail : vidhidiagnostics@gmail.com, Website : www.vidhidiagnostics.com

Time : Mon. to Sat. 9.00 am to 2.00 pm, 5.00 pm to 9.00 pm, Sunday 9.00 am to 12.00 Noon

EMPANNELLED WITH HEALTH INDIA TPA & APOLLO HEALTH CHECK NETWORK

FACILITIES : Live 3D-4D Sonography | Colour Doppler | Echo Cardiography | Interventional Radiology | Fetal Medicine | Digital X-Ray
Digital Mammography | Digital OPG / TMJ | ECG / TMT / PFT / EEG / EMG | Pathology Laboratory | Health Check Up Plans | Pre Employment Check Up

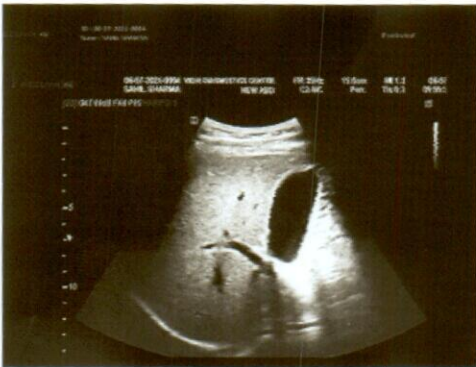

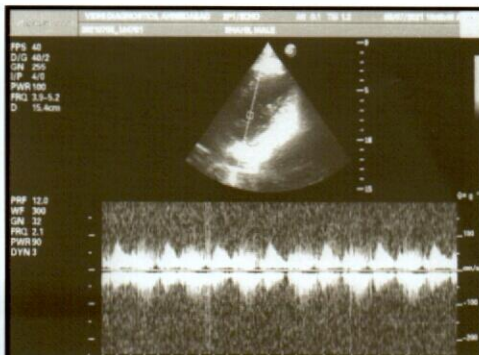
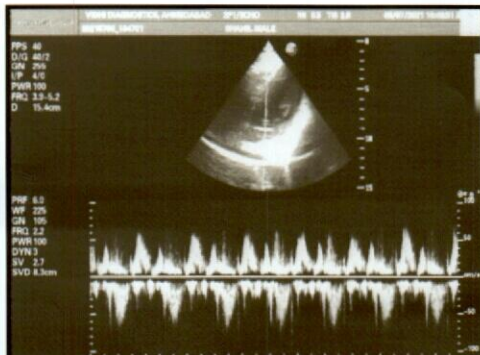
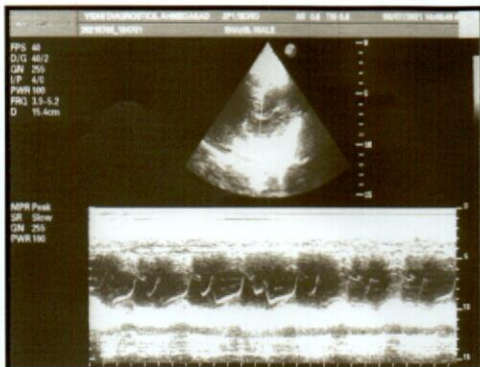

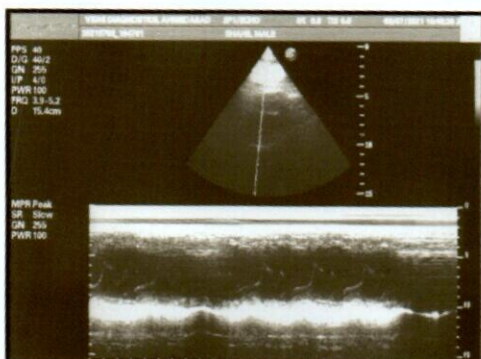
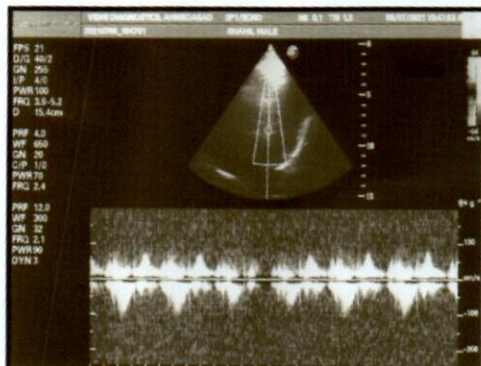



Creating life in images



Pathology Department

Patient's name : SAHIL SHARMA
Age/Sex : 29 Years/Male
Referred by : -
Collection Time : 09:20

Reg. ID : P-2229-21
Accession : 26821
Order Dt/time : 08/07/2021 09:20

Complete Blood Count

Sample Type: EDTA

Table with 4 columns: Test Name, Result, Units, Biological Reference Interval. Rows include Blood Counts (Haemoglobin, R.B.C., W.B.C., Platelet Count), Differential Count (Neutrophils, Lymphocytes, Eosinophils, Monocytes, Basophils), Blood Indices (P.C.V., M.C.V., M.C.H., M.C.H.C., R.D.W.), and E.S.R. (Westergren Method).

E.S.R.(Westergren Method)

After one hour : 06 mm/hr 1 - 7

TESTS DONE ON FULLY AUTOMATED HEMATOLOGY ANALYZER.

DR GAYATRI MEHTA MD(PATHOLOGY)

Dr. Gayatri M. Mehta M.D. (Patho) Reg. No. G32215

DR. ANAND D. PARIKH MD(PATHOLOGY)

LAB USE ONLY (Entered by :AP Enter Date/Time:08/07/2021 11:22:00 AM) (Verify by :DM Verify Date/Time:08/07/2021 1:55:00 PM)

ISO 9001:2015 Certified Diagnostics Center Vidhi Imaging Center

L-86, Swatantra Senani Nagar, Opp. Akharnagar Petrol Pump, Nr. Akharnagar Circle, Nava-Vadaj, Ahmedabad - 380 013. Phone : 079-2762 1406, Mobile : 98799 29406, 98250 09406, E-mail : vidhidiagnostics@gmail.com, Website : www.vidhidiagnostics.com Time : Mon. to Sat. 9.00 am to 2.00 pm, 5.00 pm to 9.00 pm, Sunday 9.00 am to 12.00 Noon

Pathology means science behind medicine



Creating Life in
Images



Pathology Department

Patient's name : SAHIL SHARMA
Age/Sex : 29 Years/Male
Referred by : -
Collection Time : 09:20

Reg. ID : P-2229-21
Accession : 26821
Order Dt/time : 08/07/2021 09:20

Blood Group

Sample Type: EDTA sample.

Test Name	Result
BG :	" A "
RH :	NEGATIVE
Remarks	Done by forward grouping method.

DR GAYATRI MEHTA
MD(PATHOLOGY)

Dr. Gayatri M. Mehta
M.D. (Patho)
PAT. NO. G32215

DR. ANAND D. PARIKH
MD(PATHOLOGY)

LAB USE ONLY (Entered by :AP Enter Date/Time:08/07/2021 11:51:00 AM) (Verify by :DM Verify Date/Time:08/07/2021 1:55:00 PM)

ISO 9001:2015 Certified Diagnostics Center
Vidhi Imaging Center

L-86, Swatantra Senani Nagar, Opp. Akhbarnagar Petrol Pump, Nr. Akhbarnagar Circle, Nava-Vadaj, Ahmedabad - 380 013.
Phone : 079-2762 1406, Mobile : 98799 29406, 98250 09406, E-mail : vidhidiagnostics@gmail.com, Website : www.vidhidiagnostics.com
Time : Mon. to Sat. 9.00 am to 2.00 pm, 5.00 pm to 9.00 pm, Sunday 9.00 am to 12.00 Noon

Pathology means science behind medicine



VIDHI
DIAGNOSTICS

Pathology Department

Patient's name : SAHIL SHARMA
Age/Sex : 29 Years/Male
Referred by : -
Collection Time : 09:20

Reg. ID : P-2229-21
Accession : 26821
Order Dt/time : 08/07/2021 09:20

Blood Glucose

Sample Type: Serum

Test Name	Result	Units	Biological Reference Interval
Fasting Blood Glucose :	95.21	mg/dl	70 - 110
Urine Sugar :	NIL		Absent
<i>GOD-POD Method.</i>			

Blood Glucose

Sample Type: Serum

Test Name	Result	Units	Biological Reference Interval
Post Prandial Blood Glucose After 2hr. :	SAMPLE NOT RECEIVED.	mg/dl	80 - 140
<i>GOD-POD Method.</i>			

Lipid Profile

Sample Type: Serum

Test Name	Result	Units	Biological Reference Interval
S. Cholesterol :	140.32	mg/dl	0 - 200
<i>Oxidase-esterase method.</i>			
S. Triglyceride :	122.41	mg/dL	0 - 200
<i>Enzymatic Colorimetry method</i>			
S. HDL - Cholesterol :	49.87	mg/dL	35 - 65
<i>Serum by Enzymatic method.</i>			
S. LDL - Cholesterol :	65.968	mg/dL	0 - 130
<i>Serum by Enzymatic method</i>			
S. VLDL - Cholesterol :	24.48	mg/dL	0 - 30
S. Chole/HDL.Ratio :	2.81		1 - 6
S. LDL / HDL Cholesterol Ratio :	1.32		0 - 3.5

Dr. Gayatri M. Mehta
M. D. (P.A.T.O)
Reg. No. G-32215

DR. GAYATRI MEHTA
MD(PATHOLOGY)

ISO 9001:2015 Certified Diagnostics Center
Vidhi Imaging Center

DR. ANAND D. PARIKH
MD(PATHOLOGY)

L-86, Swatara Senani Nagar, Opp. Akharnagar Petrol Pump, Nr. Akharnagar Circle, Nava-Vadaj, Ahmedabad - 380 013.
LAB USE ONLY Entered by: DM Enter Date/Time: 08/07/2021 11:56:00 PM Verify by: DM Verify Date/Time: 2021/08/07/11:56:00 AM
Phone : 079-2762 1406, Mobile : 98799 29406, 98250 09406, E-mail : vidhi@vidhidiagnostics.com, www.vidhidiagnostics.com
Time : Mon. to Sat. 9.00 am to 2.00 pm, 5.00 pm to 9.00 pm, Sunday 9.00 am to 12.00 Noon



Patient's name : SAHIL SHARMA
Age/Sex : 29 Years/Male
Referred by : -
Collection Time : 09:20

Reg. ID : P-2229-21
Accession : 26821
Order Dt/time : 08/07/2021 09:20

BIOCHEMISTRY

Sample type :Serum

Test Name	Result	Units	Biological Reference Interval
Urea , (Serum by GLDH method) :	32.11	mg/dl	10 - 50
S.Uric acid , (Serum by Uricase method) :	4.20	mg/dl	3.4 - 7.0
Bun :	15	mg/dl	6-20
Creatinine , (Serum by Jaffe reaction) :	1.04	mg/dl	0.5-1.2
S.G.P.T (ALT) : (Serum by IFCC method)	19.93	U/L	0 - 40
S.G.O.T (AST) : (Serum by IFCC method)	22.51	U/L	0 - 37
ALK.PHOSPHATASE : (Serum by PNP method)	70.65	U/L	40-129
G.G.T :	15.20	U/L	8 - 78
BILIRUBIN			
Total :	0.46	mg/dl	Up to 1.2
Direct :	0.21	mg/dl	0-0.7
Indirect :	0.25	mg/dl	0 - 0.5
SERUM PROTEINS			
Total Protein (Serum by Biuret method) :	7.10	gms/dl	6.6 - 8.7
Albumin (Serum by BCG method) :	4.24	gms/dl	3.97-4.94
Globulins :	2.86	gms/dl	2.3 - 3.5
A/G Ratio :	1.483		0.9 - 2.9

DR GAYATRI MEHTA
MD(PATHOLOGY)

Dr. Gayatri M. Mehta
M. D. (Patho)
Reg. No. G-32215

DR. ANAND D. PARIKH
MD(PATHOLOGY)

LAB USE ONLY (Entered by : DM Enter Date/Time:08/07/2021 1:58:00 PM) (Verify by : DM Verify Date/Time:08/07/2021 2:01:00 PM)

ISO 9001:2015 Certified Diagnostics Center
Vidhi Imaging Center

L-86, Swatantra Senani Nagar, Opp. Akharnagar Petrol Pump, Nr. Akharnagar Circle, Nava-Vadaj, Ahmedabad - 380 013.
Phone : 079-2762 1406, Mobile : 98799 29406, 98250 09406, E-mail : vidhidiagnostics@gmail.com, Website : www.vidhidiagnostics.com
Time : Mon. to Sat. 9.00 am to 2.00 pm, 5.00 pm to 9.00 pm, Sunday 9.00 am to 12.00 Noon



Patient's name : SAHIL SHARMA
Age/Sex : 29 Years/Male
Referred by : -
Collection Time : 09:20

Reg. ID : P-2229-21
Accession : 26821
Order Dt/time : 08/07/2021 09:20

Thyroid Function Test

Sample Type: Serum

Test Name	Result	Units	Biological Reference Interval
TOTAL T3 :	0.98	ng/ml	0.84 - 2.0
TOTAL T4 :	6.12	ug/dl	5.1 - 14.0
TSH(Ultra sensitive) :	1.178	mIU/L	0.27 - 4.2

Method Electrochemiluminescence Immunoassay "ECLIA"

Test done on Roche Cobas e411 Immunoassay Analyser

DR GAYATRI MEHTA
MD(PATHOLOGY)

Dr. Gayatri M. Mehta
MD (PATHOLOGY)
Reg. No. G-2229-21

DR. ANAND D. PARIKH
MD(PATHOLOGY)

LAB USE ONLY (Entered by :DM Enter Date/Time:08/07/2021 1:55:00 PM) (Verify by :DM Verify Date/Time:08/07/2021 1:55:00 PM)

ISO 9001:2015 Certified Diagnostics Center

Vidhi Imaging Center

L-86, Swatantra Senani Nagar, Opp. Akhbarnagar Petrol Pump, Nr. Akhbarnagar Circle, Nava-Vadaj, Ahmedabad - 380 013.

Phone : 079-2762 1406, Mobile : 98799 29406, 98250 09406, E-mail : vidhidiagnostics@gmail.com, Website : www.vidhidiagnostics.com

Time : Mon. to Sat. 9.00 am to 2.00 pm, 5.00 pm to 9.00 pm, Sunday 9.00 am to 12.00 Noon



Pathology Department

VIDHI
DIAGNOSTICS



Name: SAHIL SHARMA	Age: 29	Years
Referred by: -	Sex: Male	
Date: 08/07/2021		

AST/ALT RATIO

Test	Result	Unit	Normal Value
SGOT:SGPT	: 1.1	Ratio	0.8-1.2

BUN/CREAT RATIO

Test	Result	Unit	Normal Value
BUN:CREAT	: 14.4	Ratio	13-20

Dr. Gayatri M. Mehta
M. B. (P) (G)
Reg. No. G-82218

For Dr. GAYATRI MEHTA

ISO 9001:2015 Certified Diagnostics Center

Vidhi Imaging Center

L-86, Swatantra Senani Nagar, Opp. Akhbarnagar Petrol Pump, Nr. Akhbarnagar Circle, Nava-Vadaj, Ahmedabad - 380 013.
Phone : 079-2762 1406, Mobile : 98799 29406, 98250 09406, E-mail : vidhidiagnostics@gmail.com, Website : www.vidhidiagnostics.com
Time : Mon. to Sat. 9.00 am to 2.00 pm, 5.00 pm to 9.00 pm, Sunday 9.00 am to 12.00 Noon

Pathology means science behind medicine



Creating life in samples



Pathology Department

Patient's name : SAHIL SHARMA	Reg. ID : P-2229-21
Age/Sex : 29 Years/Male	Accession : 26821
Referred by : -	Order Dt/time : 08/07/2021 09:20
Collection Time : 09:20	

HbA1C

Sample Type: Serum

Test Name	Result	Units	Biological Reference Interval
HbA1C :	5.2	%	Non-diabetic: 4.2-6.2 Pre-diabetic : 6.3-7.2 Diabetic : 7.3-8.2
Mean Blood Glucose of Last 03 months.	102.54	mg/dl	

Comment *As per the new 2009 update of American Diabetes Association regarding HbA1C & Mean Blood Glucose relationship.

NOTE: This test is used to monitor diabetic patients compliance with the therapeutic regimen and logo It's level is proportional to both the average blood glucose concentration and the life span of the red blood cells (RBC) in circulation. HbA1c values are free of day to day glucose fluctuations and are unaffected by exercise or recent food intake.

Dr. Gayatri M. Mehta
M.D. (Patho)
Reg. No. G-32215

DR GAYATRI MEHTA
MD(PATHOLOGY)

DR. ANAND D. PARIKH
MD(PATHOLOGY)

LAB USE ONLY (Entered by :DM Enter Date/Time:08/07/2021 2:01:00 PM) (Verify by :DM Verify Date/Time:08/07/2021 2:02:00 PM)

ISO 9001:2015 Certified Diagnostics Center
Vidhi Imaging Center

L-86, Swatantra Senani Nagar, Opp. Akhbarnagar Petrol Pump, Nr. Akhbarnagar Circle, Nava-Vadaj, Ahmedabad - 380 013.
Phone : 079-2762 1406, Mobile : 98799 29406, 98250 09406, E-mail : vidhidiagnostics@gmail.com, Website : www.vidhidiagnostics.com
Time : Mon. to Sat. 9.00 am to 2.00 pm, 5.00 pm to 9.00 pm, Sunday 9.00 am to 12.00 Noon

Pathology means science behind medicine



Pathology Department



Patient's name : SAHIL SHARMA
Age/Sex : 29 Years/Male
Referred by : -
Collection Time : 09:20

Reg. ID : P-2229-21
Accession : 26821
Order Dt/time : 08/07/2021 09:20

Urine Analysis

Sample Type: Urine

Test Name	Result	Units	Biological Reference Interval
<u>Physical Examination</u>			
Quantity :	30	ml	0 - 500 ml
Colour :	Pale Yellow		Pale Yellow
Transparency :	Clear		Clear
Reaction :	Acidic		4.6 - 8.0
Specific Gravity :	1.017		1.016 - 1.022
Sediment :	Absent		
<u>Chemical Examination</u>			
Albumin :	Absent		Absent
Sugar :	NIL		Absent
Acetone :	Absent		Absent
Bile Salts :	Absent		Absent
Bile Pigments :	Absent		Absent
Urobilogen :	Absent		Absent
Nitrites :	Absent		Absent
<u>Microscopic Examination</u>			
Red blood Cells :	1-2	/h.p.f	Absent
Pus Cells :	2-3	/h.p.f	Absent
Epithelial Cells :	1-2	/h.p.f	< 10.0
Amorphous :	Absent	/h.p.f	Absent
Bacteria :	Absent	/h.p.f	Absent
Crystals :	Absent	/h.p.f	Absent
Casts :	Absent	/h.p.f	Absent
Fungus :	Not seen	/h.p.f	Absent

DR GAYATRI MEHTA
MD(PATHOLOGY)

Dr. Gayatri M. Mehta
M. D. (Patho)
Reg. No. G-32215

DR. ANAND D. PARIKH
MD(PATHOLOGY)

LAB USE ONLY (Entered by :DM Enter Date/Time:08/07/2021 1:56:00 PM) (Verify by :DM Verify Date/Time:08/07/2021 1:56:00 PM)

ISO 9001:2015 Certified Diagnostics Center
Vidhi Imaging Center

L-86, Swatantra Senani Nagar, Opp. Akhbarnagar Petrol Pump, Nr. Akhbarnagar Circle, Nava-Vadaj, Ahmedabad - 380 013.

Phone : 079-2762 1406, Mobile : 98799 29406, 98250 09406, E-mail : vidhidiagnostics@gmail.com, Website : www.vidhidiagnostics.com

Time : Mon. to Sat. 9.00 am to 2.00 pm, 5.00 pm to 9.00 pm, Sunday 9.00 am to 12.00 Noon

Pathology means science behind medicine

 भारत सरकार
GOVERNMENT OF INDIA

 साहिल शर्मा
Sahil Sharma
जन्म वर्ष / Year of Birth : 1992
पुरुष / Male



8428 4376 6430

आधार — आम आदमी का अधिकार

 बैंक ऑफ़ बड़ोदा
Bank of Baroda

नाम: SAHIL SHARMA
Name:

कर्मचारी कूट क्र.
E. C. No. 103087







धारक के हस्ताक्षर
Signature of Holder

जारीकर्ता प्राधिकारी, मु. प्र. (सु.) अ.का., न.दि.
Issuing Authority CM (S), ZO, ND.

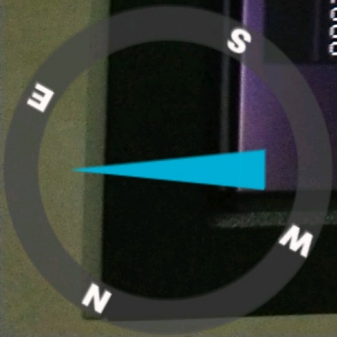

SAHIL SHARMA / 29 YRS

08072103

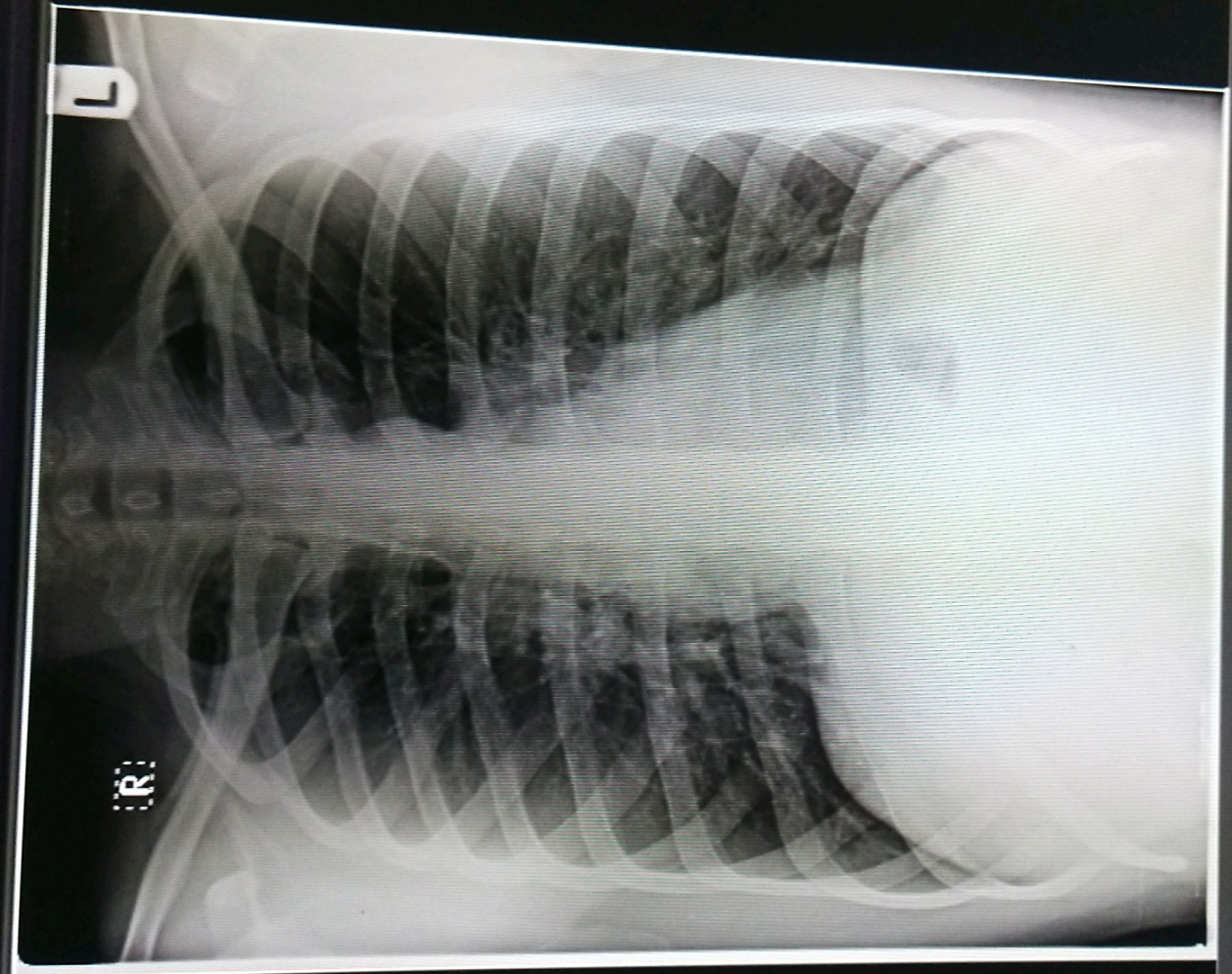

MAIN
CHEST
GA 0.7
GS -0.34
S 230



08 Jul 2021 10:03:08 AM
67% NE



Nirnay Nagar
Ahmedabad



Gujarat

Altitude: 0.1m

Index number: 1717