

- COMPU. PATHOLOGY • ALLERGY TESTING
- DIGITAL WHOLE BODY X-RAYS
- DIGITAL 3D SONOGRAPHY
- DIGITAL WHOLE BODY COLOUR DOPPLER
- DIGITAL 2-D ECHO WITH COLOUR DOPPLER
- E.C.G. • LUNG FUNCTION TEST
- MAMMOGRAPHY & BONE MINERAL DENSITOMETRY

- COMPUTERISED STRESS TEST
- DENTAL
- ADVANCED DENTISTRY
- PHYSIOTHERAPY
- AUDIOMETRY & SPEECH THERAPY
- FULL BODY HEALTH CHECK-UPS
- CORPORATE HEALTH CHECKUPS



HEALTHCARE

MEDICAL CENTRE & DIAGNOSTICS

Patient's Name : MR MANISH M TIWARI
Referred By Dr : ARCOFEMI HEALTHCARE PVT.LTD
Sex : MALE Age : 28 Years
Collected At : YOGI NAGAR MAIN BRANCH

Lab No. : LCA8046 *LCA8046*
Reg. Date : 08-Mar-2024 9:44 am
Report Date : 08-Mar-2024 2:41 pm
Print Date : 11-Mar-2024 11:54 am

BIOCHEMISTRY

TEST	RESULT		NORMAL VALUES
Blood Urea Nitrogen (BUN)	10.00		5 - 20 mg/dl
CREATININE	1.1	mg/dl	0.7 - 1.3 mg/dl
Serum Uric Acid	6.80	mg%	Male 3.5 - 7.2 mg%
Age of the Patient	28		
eGFR	84.72	ml/min	

eGFR calculation based on MDRD guideline 2012

More than 90 ml / min / 1.73 Sqm - Normal eGFR

60-89 ml / min / 1.73 Sqm - Mild decrease in eGFR is common in 30% healthy adults .

Suggest reapt testing in 6 to 12 months.

Exclude kidney disease in those at high risk (Diabetes & Hypertension

30-59 ml / min / 1.73 Sqm - consistent with modrate chronic kidney disease if confirmed over three month .

Consider nephrology referral if progressive deterioration of more than 20 % for Egfr or creatinine.

15 - 29 ml / min / 1.73 Sqm - Consistent with severe chronic kidney disease . Consider nephrology referral

----- End of Report -----

Printed By : RIYA

Checked By
JAY

DR. BHAVINI KAMDAR
MD (PATH) MUM

- BORIVALI CENTRE** 1ST FLR., YOGI AVENUE, YOGI NAGAR, BORIVALI (W), MUMBAI - 400092. • TEL.: 2899 6565 / 2899 1376 • MOB.: 90222 39301
- KANDIVALI CENTRE** MAHAVIR SURYADARSHAN SOC., SATYANAGAR RD., MAHAVIR NAGAR, KANDIVALI (W), MUMBAI - 67. • TEL.: 2868 0090 / 6522 6565 / 2869 7808 • MOB.: 90220 54458
- KANDIVALI CENTRE** SHOP NO. 44/49, EMP 71, EVERSHINE MILLENNIUM PARADISE, THAKUR VILLAGE, 120 FEET ROAD, KANDIVALI (E) MUMBAI - 400101. • TE.: 2885 7171 / 89288 41541
- DAHISAR CENTRE** NILANGI APARTMENT, KANDERPADA JUNCTION, DAHISAR (W), MUMBAI - 400068. • TEL.: 2893 3427 • MOB.: 90220 58504
- GORAI CENTRE** VICTORY HEIGHTS, GORAI MAIN ROAD, OPP. SUVIDYA SCHOOL, BORIVALI (W), MUMBAI - 400092. • TEL.: 2869 6556 • MOB.: 90224 80354 / 72080 02565
- GOREGAON CENTRE** M.G. ROAD, NEAR JAIN MANDIR, GOREGAON (W), MUMBAI - 400062. • Tel.: 2873 3030 / 2873 3131 • MOB.: 93213 83806

Website : www.healthcarediag.com • E-mail : healthcare.medicals@gmail.com

"Home Visit Facility Call On 76667 66307"

- COMPU. PATHOLOGY • ALLERGY TESTING
- DIGITAL WHOLE BODY X-RAYS
- DIGITAL 3D SONOGRAPHY
- DIGITAL WHOLE BODY COLOUR DOPPLER
- DIGITAL 2-D ECHO WITH COLOUR DOPPLER
- E.C.G. • LUNG FUNCTION TEST
- MAMMOGRAPHY & BONE MINERAL DENSITOMETRY

- COMPUTERISED STRESS TEST
- DENTAL
- ADVANCED DENTISTRY
- PHYSIOTHERAPY
- AUDIOMETRY & SPEECH THERAPY
- FULL BODY HEALTH CHECK-UPS
- CORPORATE HEALTH CHECKUPS



HEALTHCARE

MEDICAL CENTRE & DIAGNOSTICS

Patient's Name : MR MANISH M TIWARI
Referred By Dr : ARCOFEMI HEALTHCARE PVT.LTD
Sex : MALE Age : 28 Years
Collected At : YOGI NAGAR MAIN BRANCH

Lab No. : LCA8046 *LCA8046*
Reg. Date : 08-Mar-2024 9:44 am
Report Date : 08-Mar-2024 7:33 pm
Print Date : 11-Mar-2024 11:54 am

BLOOD GROUP

TEST	RESULT
Blood Group	'B'
Rh Factor	Positive

----- End of Report -----

Printed By : RIYA

Checked By
JAY

DR. BHAVINI KAMDAR
MD (PATH) MUM

- BORIVALI CENTRE** 1ST FLR., YOGI AVENUE, YOGI NAGAR, BORIVALI (W), MUMBAI - 400092. • TEL.: 2899 6565 / 2899 1376 • MOB.: 90222 39301
- KANDIVALI CENTRE** MAHAVIR SURYADARSHAN SOC., SATYANAGAR RD., MAHAVIR NAGAR, KANDIVALI (W), MUMBAI - 67. • TEL.: 2868 0090 / 6522 6565 / 2869 7808 • MOB.: 90220 54458
- KANDIVALI CENTRE** SHOP NO. 44/49, EMP 71, EVERSHINE MILLENNIUM PARADISE, THAKUR VILLAGE, 120 FEET ROAD, KANDIVALI (E) MUMBAI - 400101. • TE.: 2885 7171 / 89288 41541
- DAHISAR CENTRE** NILANGI APARTMENT, KANDERPADA JUNCTION, DAHISAR (W), MUMBAI - 400068. • TEL.: 2893 3427 • MOB.: 90220 58504
- GORAI CENTRE** VICTORY HEIGHTS, GORAI MAIN ROAD, OPP. SUVIDYA SCHOOL, BORIVALI (W), MUMBAI - 400092. • TEL.: 2869 6556 • MOB.: 90224 80354 / 72080 02565
- GOREGAON CENTRE** M.G. ROAD, NEAR JAIN MANDIR, GOREGAON (W), MUMBAI - 400062. • Tel.: 2873 3030 / 2873 3131 • MOB.: 93213 83806

Website : www.healthcarediag.com • E-mail : healthcare.medicals@gmail.com
"Home Visit Facility Call On 76667 66307"

- COMPU. PATHOLOGY • ALLERGY TESTING
- DIGITAL WHOLE BODY X-RAYS
- DIGITAL 3D SONOGRAPHY
- DIGITAL WHOLE BODY COLOUR DOPPLER
- DIGITAL 2-D ECHO WITH COLOUR DOPPLER
- E.C.G. • LUNG FUNCTION TEST
- MAMMOGRAPHY & BONE MINERAL DENSITOMETRY

- COMPUTERISED STRESS TEST
- DENTAL
- ADVANCED DENTISTRY
- PHYSIOTHERAPY
- AUDIOMETRY & SPEECH THERAPY
- FULL BODY HEALTH CHECK-UPS
- CORPORATE HEALTH CHECKUPS



HEALTHCARE

MEDICAL CENTRE & DIAGNOSTICS

Patient's Name : MR MANISH M TIWARI
Referred By Dr : ARCOFEMI HEALTHCARE PVT.LTD
Sex : MALE Age : 28 Years
Collected At : YOGI NAGAR MAIN BRANCH

Lab No. : LCA8046 *LCA8046*
Reg. Date : 08-Mar-2024 9:44 am
Report Date : 08-Mar-2024 2:40 pm
Print Date : 11-Mar-2024 11:54 am

BLOOD SUGAR REPORT

TEST	RESULT	UNITS	NORMAL VALUES
BLOOD SUGAR FASTING	101.4	mg/dL	Normal: 70-110 mg/dL Impaired Fasting Glucose(IFG): 110 -125 Diabetes mellitus: >= 126 (on more than one occasion)
BLOOD SUGAR (Post prandial)	132.1	mg/dl	Normal: 70-140 mg/dL Impaired Tolerance: 140-199 Diabetes mellitus: >= 200 (on more than one occasion)
URINE SUGAR (Fasting)	Absent		
URINE SUGAR (Post prandial)	Absent		

Method: GOD - POD Enzymatic on Erba EM 200 Random access analyser

Comment:

Blood suagr values are known to be affected by several factors like food, stress and medication. So all discrepant results should be confirmed with repeat sample collection.

----- End of Report -----

Printed By : RIYA

Checked By
JAY

DR. BHAVINI KAMDAR
MD (PATH) MUM

- BORIVALI CENTRE** 1ST FLR., YOGI AVENUE, YOGI NAGAR, BORIVALI (W), MUMBAI - 400092. • TEL.: 2899 6565 / 2899 1376 • MOB.: 90222 39301
- KANDIVALI CENTRE** MAHAVIR SURYADARSHAN SOC., SATYANAGAR RD., MAHAVIR NAGAR, KANDIVALI (W), MUMBAI - 67. • TEL.: 2868 0090 / 6522 6565 / 2869 7808 • MOB.: 90220 54458
- KANDIVALI CENTRE** SHOP NO. 44/49, EMP 71, EVERSHINE MILLENNIUM PARADISE, THAKUR VILLAGE, 120 FEET ROAD, KANDIVALI (E) MUMBAI - 400101. • TE.: 2885 7171 / 89288 41541
- DAHISAR CENTRE** NILANGI APARTMENT, KANDERPADA JUNCTION, DAHISAR (W), MUMBAI - 400068. • TEL.: 2893 3427 • MOB.: 90220 58504
- GORAI CENTRE** VICTORY HEIGHTS, GORAI MAIN ROAD, OPP: SUVIDYA SCHOOL, BORIVALI (W), MUMBAI - 400092. • TEL.: 2809 6556 • MOB.: 90224 80354 / 72080 02565
- GOREGAON CENTRE** M.G. ROAD, NEAR JAIN MANDIR, GOREGAON (W), MUMBAI - 400062. • Tel.: 2873 3030 / 2873 3131 • MOB.: 93213 83806

Website : www.healthcarediag.com • E-mail : healthcare.medicals@gmail.com
"Home Visit Facility Call On 76667 66307"

- COMPU. PATHOLOGY • ALLERGY TESTING
- DIGITAL WHOLE BODY X-RAYS
- DIGITAL 3D SONOGRAPHY
- DIGITAL WHOLE BODY COLOUR DOPPLER
- DIGITAL 2-D ECHO WITH COLOUR DOPPLER
- E.C.G. • LUNG FUNCTION TEST
- MAMMOGRAPHY & BONE MINERAL DENSITOMETRY

- COMPUTERISED STRESS TEST
- DENTAL
- ADVANCED DENTISTRY
- PHYSIOTHERAPY
- AUDIOMETRY & SPEECH THERAPY
- FULL BODY HEALTH CHECK-UPS
- CORPORATE HEALTH CHECKUPS



HEALTHCARE

MEDICAL CENTRE & DIAGNOSTICS

Patient's Name : MR MANISH M TIWARI
Referred By Dr : ARCOFEMI HEALTHCARE PVT.LTD
Sex : MALE Age : 28 Years
Collected At : YOGI NAGAR MAIN BRANCH

Lab No. : LCA8046 *LCA8046*
Reg. Date : 08-Mar-2024 9:44 am
Report Date : 08-Mar-2024 2:23 pm
Print Date : 11-Mar-2024 11:54 am

COMPLETE BLOOD COUNT

TEST	RESULT	UNITS	NORMAL VALUES
Haemoglobin	14.8	gm %	Male : 13 - 17.0 gm%
Erythrocytes (Total RBCs)	4.87	mill. / cmm	Male : 4.2 - 5.8mill. / cmm
PCV	44.8	%	Male : 37 - 51 %
MCV	92.00	fl	80- 96 fl
MCH	30.40	pg	27 - 32 pg
MCHC	33.10	gm%	32 - 37 gm%
RDW	13.9	%	12 - 14.5
<u>TOTAL WBC COUNT</u>			
TOTAL WBC COUNT	5750	/ cumm	4,000 - 11,000
<u>DIFFERENTIAL COUNT</u>			
Neutrophils	60	%	40 - 75
Lymphocytes	35	%	20 - 40
Eosinophils	03	%	0 - 6
Monocytes	02	%	2 - 8
Platelet count	258000	Lacs/cmm	150000-450000
<u>PERIPHERAL SMEAR</u>			
RBC Morphology	Normocytic Normochromic		
WBC Morphology	Normal		
Platelets Morphology	Adequate		
ESR (westergren's method)	5	mm/hr	Male: 0 - 10 mm Female: 0 - 20 mm

----- End of Report -----

Printed By : RIYA

Checked By
JAY

DR. BHAVINI KAMDAR
MD (PATH) MUM

- BORIVALI CENTRE** 1ST FLR., YOGI AVENUE, YOGI NAGAR, BORIVALI (W), MUMBAI - 400092. • TEL.: 2899 6565 / 2899 1376 • MOB.: 90222 39301
- KANDIVALI CENTRE** MAHAVIR SURYADARSHAN SOC., SATYANAGAR RD., MAHAVIR NAGAR, KANDIVALI (W), MUMBAI - 67. • TEL.: 2868 0090 / 6522 6565 / 2869 7808 • MOB.: 90220 54458
- KANDIVALI CENTRE** SHOP NO. 44/49, EMP 71, EVERSHINE MILLENNIUM PARADISE, THAKUR VILLAGE, 120 FEET ROAD, KANDIVALI (E) MUMBAI - 400101. • TE.: 2885 7171 / 89288 41541
- DAHISAR CENTRE** NILANGI APARTMENT, KANDERPADA JUNCTION, DAHISAR (W), MUMBAI - 400068. • TEL.: 2893 3427 • MOB.: 90229 58504
- GORAI CENTRE** VICTORY HEIGHTS, GORAI MAIN ROAD, OPP. SUVIDYA SCHOOL, BORIVALI (W), MUMBAI - 400092. • TEL.: 2869 6556 • MOB.: 90224 80354 / 72080 02565
- GOREGAON CENTRE** M.G. ROAD, NEAR JAIN MANDIR, GOREGAON (W), MUMBAI - 400062. • Tel.: 2873 3030 / 2873 3131 • MOB.: 93213 83806

Website : www.healthcarediag.com • E-mail : healthcare.medicals@gmail.com
 "Home Visit Facility Call On 76667 66307"

- COMPU. PATHOLOGY • ALLERGY TESTING
- DIGITAL WHOLE BODY X-RAYS
- DIGITAL 3D SONOGRAPHY
- DIGITAL WHOLE BODY COLOUR DOPPLER
- DIGITAL 2-D ECHO WITH COLOUR DOPPLER
- E.C.G. • LUNG FUNCTION TEST
- MAMMOGRAPHY & BONE MINERAL DENSITOMETRY

- COMPUTERISED STRESS TEST
- DENTAL
- ADVANCED DENTISTRY
- PHYSIOTHERAPY
- AUDIOMETRY & SPEECH THERAPY
- FULL BODY HEALTH CHECK-UPS
- CORPORATE HEALTH CHECKUPS



HEALTHCARE

MEDICAL CENTRE & DIAGNOSTICS

Patient's Name : MR MANISH M TIWARI
Referred By Dr : ARCOFEMI HEALTHCARE PVT.LTD
Sex : MALE Age : 28 Years
Collected At : YOGI NAGAR MAIN BRANCH

Lab No. : LCA8046 *LCA8046*
Reg. Date : 08-Mar-2024 9:44 am
Report Date : 08-Mar-2024 5:45 pm
Print Date : 11-Mar-2024 11:54 am

GLYCOSYLATED HAEMOGLOBIN (HbA1c)

TEST	RESULT	UNITS	NORMAL VALUES
HBA1C	4.9	%	4 - 5.7 %
ESTIMATED AVERAGE GLUCOSE	93.93		
METHOD : NEPHELOMETRY			

DIAGNOSTIC CRITERIA FOR DIABETES:

Normal: Less than 5.7%
 Impaired glucose tolerance: 5.8% to 6.4%
 Diabetes: 6.5% or more
CONTROL CRITERIA IN DIABETICS:
 Optimal control: 7.0% or less
 Fair control: 7.0% to 8.0%
 Poor control: More than 8.0%

Comment :

HbA1c values should not used in diagnosis of Diabetes Mellitus and are marker of glycaemic control in known cases of Diabetes Mellitus.

----- End of Report -----

* RECHECKED & CONFIRMED

Printed By : RIYA

Checked By

JAY

DR. BHAVINI KAMDAR

MD (PATH) MUM

- BORIVALI CENTRE** 1ST FLR., YOGI AVENUE, YOGI NAGAR, BORIVALI (W), MUMBAI - 400092. • TEL.: 2899 6565 / 2899 1376 • MOB.: 90222 39301
- KANDIVALI CENTRE** MAHAVIR SURYADARSHAN SOC., SATYANAGAR RD., MAHAVIR NAGAR, KANDIVALI (W), MUMBAI - 67. • TEL.: 2868 0090 / 6522 6565 / 2869 7808 • MOB.: 90220 54458
- KANDIVALI CENTRE** SHOP NO. 44/49, EMP 71, EVERSHINE MILLENNIUM PARADISE, THAKUR VILLAGE, 120 FEET ROAD, KANDIVALI (E) MUMBAI - 400101. • TE.: 2885 7171 / 89288 41541
- DAHISAR CENTRE** NILANGI APARTMENT, KANDERPADA JUNCTION, DAHISAR (W), MUMBAI - 400068. • TEL.: 2893 3427 • MOB.: 90220 58504
- GORAI CENTRE** VICTORY HEIGHTS, GORAI MAIN ROAD, OPP. SUVIDYA SCHOOL, BORIVALI (W), MUMBAI - 400092. • TEL.: 2869 6556 • MOB.: 90224 80354 / 72080 02565
- GOREGAON CENTRE** M.G. ROAD, NEAR JAIN MANDIR, GOREGAON (W), MUMBAI - 400062. • Tel.: 2873 3030 / 2873 3131 • MOB.: 93213 83806

Website : www.healthcarediag.com • E-mail : healthcare.medicals@gmail.com

"Home Visit Facility Call On 76667 66307"

- COMPU. PATHOLOGY • ALLERGY TESTING
- DIGITAL WHOLE BODY X-RAYS
- DIGITAL 3D SONOGRAPHY
- DIGITAL WHOLE BODY COLOUR DOPPLER
- DIGITAL 2-D ECHO WITH COLOUR DOPPLER
- E.C.G. • LUNG FUNCTION TEST
- MAMMOGRAPHY & BONE MINERAL DENSITOMETRY

- COMPUTERISED STRESS TEST
- DENTAL
- ADVANCED DENTISTRY
- PHYSIOTHERAPY
- AUDIOMETRY & SPEECH THERAPY
- FULL BODY HEALTH CHECK-UPS
- CORPORATE HEALTH CHECKUPS



HEALTHCARE

MEDICAL CENTRE & DIAGNOSTICS

Patient's Name : MR MANISH M TIWARI
Referred By Dr : ARCOFEMI HEALTHCARE PVT.LTD
Sex : MALE Age : 28 Years
Collected At : YOGI NAGAR MAIN BRANCH

Lab No. : LCA8046 *LCA8046*
Reg. Date : 08-Mar-2024 9:44 am
Report Date : 08-Mar-2024 2:40 pm
Print Date : 11-Mar-2024 11:54 am

LIPID PROFILE

TEST	RESULT	UNITS	NORMAL VALUES
SR. CHOLESTEROL	193	mg / dl	Desirable: < 200 mg/dl Borderline High: 200-239 mg/dl High: >= 240 mg/dl
SR. TRIGLYCERIDES	114.9	mg / dl	Normal: < 150 mg/dl Borderline High: 150-199 mg/dl High: 200-499 mg/dl Very High: >= 500 mg/dl
HDL CHOLESTEROL	52.1	mg / dl	35.3 - 79.5 mg / dl
VLDL	22.98	mg / dl	6 - 38 mg / dl
LDL CHOLESTEROL	117.92	mg / dl	Optimal: < 100 mg/dl Near Optimal: 100-129 mg/dl Borderline high: 130-159 mg/dl High: 160-189 mg/dl Very High: >= 190 mg/dl
CHOLESTEROL / HDL	3.70		< 5
LDL / HDL	2.26		< 3.5

NOTE: Reference Interval as per National Cholesterol Education Program (NCEP) Adult Treatment Panel III Report.
 Lower HDL values are associated with increased risk of atherosclerosis. Cholesterol/HDL
 Ratio below 5.1 is statistically associated with decreased incidence of heart disease.

----- End of Report -----

Printed By : RIYA

Checked By
JAY

DR. BHAVINI KAMDAR
MD (PATH) MUM

- BORIVALI CENTRE** 1ST FLR., YOGI AVENUE, YOGI NAGAR, BORIVALI (W), MUMBAI - 400092. • TEL.: 2899 6565 / 2899 1376 • MOB.: 90222 39301
- KANDIVALI CENTRE** MAHAVIR SURYADARSHAN SOC., SATYANAGAR RD., MAHAVIR NAGAR, KANDIVALI (W), MUMBAI - 67. • TEL.: 2868 0090 / 6522 6565 / 2869 7808 • MOB.: 90220 54458
- KANDIVALI CENTRE** SHOP NO. 44/49, EMP 71, EVERSHINE MILLENNIUM PARADISE, THAKUR VILLAGE, 120 FEET ROAD, KANDIVALI (E) MUMBAI - 400101. • TE.: 2885 7171 / 89288 41541
- DAHISAR CENTRE** NILANGI APARTMENT, KANDERPADA JUNCTION, DAHISAR (W), MUMBAI - 400068. • TEL.: 2893 3427 • MOB.: 90220 58504
- GORAI CENTRE** VICTORY HEIGHTS, GORAI MAIN ROAD, OPP. SUVIDYA SCHOOL, BORIVALI (W), MUMBAI - 400092. • TEL.: 2809 6556 • MOB.: 90224 80354 / 72080 02565
- GOREGAON CENTRE** M.G. ROAD, NEAR JAIN MANDIR, GOREGAON (W), MUMBAI - 400062. • Tel.: 2873 3030 / 2873 3131 • MOB.: 93213 83806

Website : www.healthcarediag.com • E-mail : healthcare.medicals@gmail.com
 "Home Visit Facility Call On 76667 66307"

- COMPU. PATHOLOGY • ALLERGY TESTING
- DIGITAL WHOLE BODY X-RAYS
- DIGITAL 3D SONOGRAPHY
- DIGITAL WHOLE BODY COLOUR DOPPLER
- DIGITAL 2-D ECHO WITH COLOUR DOPPLER
- E.C.G. • LUNG FUNCTION TEST
- MAMMOGRAPHY & BONE MINERAL DENSITOMETRY

- COMPUTERISED STRESS TEST
- DENTAL
- ADVANCED DENTISTRY
- PHYSIOTHERAPY
- AUDIOMETRY & SPEECH THERAPY
- FULL BODY HEALTH CHECK-UPS
- CORPORATE HEALTH CHECKUPS



HEALTHCARE

MEDICAL CENTRE & DIAGNOSTICS

Patient's Name : MR MANISH M TIWARI
Referred By Dr : ARCOFEMI HEALTHCARE PVT.LTD
Sex : MALE **Age** : 28 Years
Collected At : YOGI NAGAR MAIN BRANCH

Lab No. : LCA8046 *LCA8046*
Reg. Date : 08-Mar-2024 9:44 am
Report Date : 08-Mar-2024 2:40 pm
Print Date : 11-Mar-2024 11:54 am

LIVER FUNCTION TEST

TEST	RESULT	UNITS	NORMAL VALUES
Bilirubin Total	0.35	mg / dl	0 - 1.0 mg / dl
Bilirubin Direct	0.2	mg / dl	0 - 0.4 mg / dl
Bilirubin Indirect	0.15	mg/dl	UPTO 0.8 mg / dl
S.G.P.T.	26.30	U / L	Up to 45 U / L
S.G.O.T.	13.30	U / L	Up to 46 U / L
Alkaline Phosphatase	87.00	U/l	1 - 12 Years: 54 - 369 U/l 20 - 59 Years: 53 - 128 U/l > 60 Years: 56 - 119 U/l
Total Proteins	7.49	gm / dl	6.4 - 8.3 gm / dl
Albumin	4.53	gm / dl	3.5 - 5.2 gm / dl
Globulin	2.96	mg/dl	2 - 3.5 mg / dl
A / G Ratio	1.53		1.0- 2.3
GGT	38	IU/L	55 IU/L

----- End of Report -----

Printed By : RIYA

Checked By
JAY

DR. BHAVINI KAMDAR
MD (PATH) MUM

- BORIVALI CENTRE** 1ST FLR., YOGI AVENUE, YOGI NAGAR, BORIVALI (W), MUMBAI - 400092. • TEL.: 2899 6565 / 2899 1376 • MOB.: 90222 39301
- KANDIVALI CENTRE** MAHAVIR SURYADARSHAN SOC., SATYANAGAR RD., MAHAVIR NAGAR, KANDIVALI (W), MUMBAI - 67. • TEL.: 2868 0090 / 6522 6565 / 2869 7808 • MOB.: 90220 54458
- KANDIVALI CENTRE** SHOP NO. 44/49, EMP 71, EVERSHINE MILLENNIUM PARADISE, THAKUR VILLAGE, 120 FEET ROAD, KANDIVALI (E) MUMBAI - 400101. • TE.: 2885 7171 / 89288 41541
- DAHISAR CENTRE** NILANGI APARTMENT, KANDERPADA JUNCTION, DAHISAR (W), MUMBAI - 400068. • TEL.: 2893 3427 • MOB.: 90220 58504
- GORAI CENTRE** VICTORY HEIGHTS, GORAI MAIN ROAD, OPP. SUVIDYA SCHOOL, BORIVALI (W), MUMBAI - 400092. • TEL.: 2869 6556 • MOB.: 90224 80354 / 72080 02565
- GOREGAON CENTRE** M.G. ROAD, NEAR JAIN MANDIR, GOREGAON (W), MUMBAI - 400062. • Tel.: 2873 3030 / 2873 3131 • MOB.: 93213 83806

Website : www.healthcarediag.com • E-mail : healthcare.medicals@gmail.com
"Home Visit Facility Call On 76667 66307"

- COMPU. PATHOLOGY • ALLERGY TESTING
- DIGITAL WHOLE BODY X-RAYS
- DIGITAL 3D SONOGRAPHY
- DIGITAL WHOLE BODY COLOUR DOPPLER
- DIGITAL 2-D ECHO WITH COLOUR DOPPLER
- E.C.G. • LUNG FUNCTION TEST
- MAMMOGRAPHY & BONE MINERAL DENSITOMETRY

- COMPUTERISED STRESS TEST
- DENTAL
- ADVANCED DENTISTRY
- PHYSIOTHERAPY
- AUDIOMETRY & SPEECH THERAPY
- FULL BODY HEALTH CHECK-UPS
- CORPORATE HEALTH CHECKUPS



HEALTHCARE

MEDICAL CENTRE & DIAGNOSTICS

Patient's Name : MR MANISH M TIWARI
Referred By Dr : ARCOFEMI HEALTHCARE PVT.LTD
Sex : MALE Age : 28 Years
Collected At : YOGI NAGAR MAIN BRANCH

Lab No. : LCA8046 *LCA8046*
Reg. Date : 08-Mar-2024 9:44 am
Report Date : 08-Mar-2024 7:11 pm
Print Date : 11-Mar-2024 11:54 am

STOOL ROUTINE & MICROSCOPY

TEST	RESULT
<u>PHYSICAL EXAMINATION</u>	
Colour	Brown
Form (Consistency)	Semisolid
Mucus	Absent
Blood (Frank)	Absent
Parasites	Absent
<u>CHEMICAL EXAMINATION</u>	
Reaction	Acidic
Occult Blood	Absent
<u>MICROSCOPIC EXAMINATION</u>	
Red Blood Cells	Not seen
Epithelial Cells	Not seen
Pus Cells	Occasional
Macrophages	Not seen
Cyst/Ova/Trophozoites	Not seen
Fat globules	Absent

----- End of Report -----

Printed By : RIYA

Checked By
JAY

DR. BHAVINI KAMDAR
MD (PATH) MUM

- BORIVALI CENTRE** 1ST FLR., YOGI AVENUE, YOGI NAGAR, BORIVALI (W), MUMBAI - 400092. • TEL.: 2899 6565 / 2899 1376 • MOB.: 90222 39301
- KANDIVALI CENTRE** MAHAVIR SURYADARSHAN SOC., SATYANAGAR RD., MAHAVIR NAGAR, KANDIVALI (W), MUMBAI - 67. • TEL.: 2868 0090 / 6522 6565 / 2869 7808 • MOB.: 90220 54458
- KANDIVALI CENTRE** SHOP NO. 44/49, EMP 71, EVERSHINE MILLENNIUM PARADISE, THAKUR VILLAGE, 120 FEET ROAD, KANDIVALI (E) MUMBAI - 400101. • TE.: 2885 7171 / 89288 41541
- DAHISAR CENTRE** NILANGI APARTMENT, KANDERPADA JUNCTION, DAHISAR (W), MUMBAI - 400068. • TEL.: 2893 3427 • MOB.: 90220 58504
- GORAI CENTRE** VICTORY HEIGHTS, GORAI MAIN ROAD, OPP. SUVIDYA SCHOOL, BORIVALI (W), MUMBAI - 400092. • TEL.: 2869 6556 • MOB.: 90224 80354 / 72080 02565
- GOREGAON CENTRE** M.G. ROAD, NEAR JAIN MANDIR, GOREGAON (W), MUMBAI - 400062. • Tel.: 2873 3030 / 2873 3131 • MOB.: 93213 83806

Website : www.healthcarediag.com • E-mail : healthcare.medicals@gmail.com
"Home Visit Facility Call On 76667 66307"



Patient's Name : MR MANISH M TIWARI
Referred By Dr : ARCOFEMI HEALTHCARE PVT.LTD
Sex : MALE Age : 28 Years
Collected At : YOGI NAGAR MAIN BRANCH

Lab No. : LCA8046 *LCA8046*
Reg. Date : 08-Mar-2024 9:44 am
Report Date : 09-Mar-2024 1:58 pm
Print Date : 11-Mar-2024 11:54 am

T3 T4 TSH

TEST	RESULT	UNITS	NORMAL VALUES
T3 [Tri - iodothyronine]	102.27	ng/dl	35 to 193 ng/dl HYPOTHYROID : Less than 35 ng/dl HYPERTHYROID : Above 193 ng/dl
T4 [Thyroxine]	7.01	ug/dl	: 4.87 to 11.72 µg/dl HYPOTHYROID : Less than 4.87 µg/dl HYPERTHYROID : Above 11.72 µg/dl
TSH [Thyroid Stimulating Hormone]	3.91	uIU/mL	0.35 - 4.94 Hypothyroid > 15.0 Hyperthyroid : < 0.35 First Trimester : 0.1 - 2.5 Second Trimester : 0.2 - 3.0 Third Trimester : 0.3 - 3.0

METHOD: CLIA

Interpretation :

1. TSH results between 4.5 to 15 show considerable physiologic & seasonal variation, suggest clinical correlation or repeat testing with fresh sample.
2. TSH values may be transiently altered because of non thyroidal illness like severe infections, liver disease, renal and heart failure , severe burns , trauma and surgery etc.
3. Drugs that decrease TSH values e.g:L dropa, Glucocorticoid Drugs that increase TSH values e.g Iodine,Lithium,Amiodarone.
- 4.Total T3 & T4 Values may also be altered in other conditions due to changes in serum proteins or binding sites Pregnancy. Drugs (Androgens,Estrogens. O C Pills,Phenytoin). Nephrosis etc. In such cases Free T3 and Free T4 give corrected values.

----- End of Report -----

Printed By : RIYA

Checked By
JAY

DR. BHAVINI KAMDAR
MD (PATH) MUM

- COMPU. PATHOLOGY • ALLERGY TESTING
- DIGITAL WHOLE BODY X-RAYS
- DIGITAL 3D SONOGRAPHY
- DIGITAL WHOLE BODY COLOUR DOPPLER
- DIGITAL 2-D ECHO WITH COLOUR DOPPLER
- E.C.G. • LUNG FUNCTION TEST
- MAMMOGRAPHY & BONE MINERAL DENSITOMETRY

- COMPUTERISED STRESS TEST
- DENTAL
- ADVANCED DENTISTRY
- PHYSIOTHERAPY
- AUDIOMETRY & SPEECH THERAPY
- FULL BODY HEALTH CHECK-UPS
- CORPORATE HEALTH CHECKUPS



HEALTHCARE

MEDICAL CENTRE & DIAGNOSTICS

Patient's Name : MR MANISH M TIWARI
Referred By Dr : ARCOFEMI HEALTHCARE PVT.LTD
Sex : MALE Age : 28 Years
Collected At : YOGI NAGAR MAIN BRANCH

Lab No. : LCA8046 *LCA8046*
Reg. Date : 08-Mar-2024 9:44 am
Report Date : 08-Mar-2024 2:35 pm
Print Date : 11-Mar-2024 11:54 am

URINE ROUTINE & MICROSCOPY

TEST	RESULT
<u>PHYSICAL EXAMINATION</u>	
Quantity	15 ml
Colour	Pale yellow
Appearance	clear
Deposit	Absent
pH	Acidic (5.0)
Specific Gravity	1.010
<u>CHEMICAL EXAMINATION</u>	
Proteins	Absent
Sugar	Absent
Ketone	Absent
Occult Blood	Absent
Bile Pigment	Absent
Bile Salts	Absent
Urobilinogen	Normal
<u>MICROSCOPIC EXAMINATION OF CENTRIFUGED DEPOSIT</u>	
Red Blood Cells	Absent
Pus Cells	Occasional /hpf
Epithelial Cells	Occasional /hpf
Casts	Not seen
Crystals	Not seen /hpf
Yeast	Not seen
Bacteria	Absent

----- End of Report -----

Printed By : RIYA

Checked By
JAY

DR. BHAVINI KAMDAR
MD (PATH) MUM

- BORIVALI CENTRE** 1ST FLR., YOGI AVENUE, YOGI NAGAR, BORIVALI (W), MUMBAI - 400092. • TEL.: 2899 6565 / 2899 1376 • MOB.: 90222 39301
- KANDIVALI CENTRE** MAHAVIR SURYADARSHAN SOC., SATYANAGAR RD., MAHAVIR NAGAR, KANDIVALI (W), MUMBAI - 67. • TEL.: 2868 0090 / 6522 6565 / 2869 7808 • MOB.: 90220 54458
- KANDIVALI CENTRE** SHOP NO. 44/49, EMP 71, EVERSHINE MILLENNIUM PARADISE, THAKUR VILLAGE, 120 FEET ROAD, KANDIVALI (E) MUMBAI - 400101. • TE.: 2885 7171 / 89288 41541
- DAHISAR CENTRE** NILANGI APARTMENT, KANDERPADA JUNCTION, DAHISAR (W), MUMBAI - 400068. • TEL.: 2893 3427 • MOB.: 90220 58504
- GORAI CENTRE** VICTORY HEIGHTS, GORAI MAIN ROAD, OPP. SUVIDYA SCHOOL, BORIVALI (W), MUMBAI - 400092. • TEL.: 2809 6556 • MOB.: 90224 80354 / 72080 02565
- GOREGAON CENTRE** M.G. ROAD, NEAR JAIN MANDIR, GOREGAON (W), MUMBAI - 400062. • Tel.: 2873 3030 / 2873 3131 • MOB.: 93213 83806

Website : www.healthcarediag.com • E-mail : healthcare.medicals@gmail.com
"Home Visit Facility Call On 76667 66307"

Health Check up Booking Confirmed Request(bobE13931),Package Code- PKG10000474, Beneficiary Code-295502

Mediwheel <wellness@mediwheel.in>

Thu 3/7/2024 2:17 PM

To:MANISH MADANMOHAN TIWARI <MANISH.TIWARI3@bankofbaroda.com>

Cc:customercare@mediwheel.in <customercare@mediwheel.in>

You don't often get email from wellness@mediwheel.in. [Learn why this is important](#)

THE SENDER.

011-41195959

Dear **MR. TIWARI MANISH MADANMOHAN,**

We are pleased to confirm your health checkup booking request with the following details.

Hospital Package Name : Mediwheel Full Body Health Checkup Male Below 40

Patient Package Name : Mediwheel Full Body Health Checkup Male Below 40

Name of Diagnostic/Hospital : Healthcare Medical Centre and Diagnostic

Address of Diagnostic/Hospital- : 1st Floor, Yogi Avenue, Yogi Nagar, behind Vakharia institute, Borivali (W)

City : Mumbai

State :

Pincode : 400092

Appointment Date : 08-03-2024

Confirmation Status : Booking Confirmed

Preferred Time : 9:00am

Booking Status : Booking Confirmed

Member Information

Booked Member Name	Age	Gender
MR. TIWARI MANISH MADANMOHAN	28 year	Male

Note - Please note to not pay any amount at the center.

Instructions to undergo Health Check:

- Please ensure you are on complete fasting for 10-To-12-Hours prior to check.
- During fasting time do not take any kind of medication, alcohol, cigarettes, tobacco or any other liquids (except Water) in the morning.
- Bring urine sample in a container if possible (containers are available at the Health Check centre).

- Please bring all your medical prescriptions and previous health medical records with you.
- Kindly inform the health check reception in case if you have a history of diabetes and cardiac problems.

For Women:

- Pregnant Women or those suspecting are advised not to undergo any X-Ray test.
- It is advisable not to undergo any Health Check during menstrual cycle.

Request you to reach half an hour before the scheduled time.

In case of further assistance, Please reach out to Team Mediwheel.

Thanks,
Mediwheel Team
Please Download Mediwheel App

You have received this mail because your e-mail ID is registered with **Arcofemi Healthcare Limited** This is a system-generated e-mail please don't reply to this message.

Please visit to our **Terms & Conditions** for more informaion. [Click here](#) to unsubscribe.

© 2024 -25. Arcofemi Healthcare Pvt Limited.(Mediwheel)

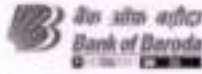

LETTER OF APPROVAL / RECOMMENDATION

To,

The Coordinator,
Mediwheel (Arcofemi Healthcare Limited)
Helpline number: 011- 41195959

Dear Sir / Madam,

Sub: Annual Health Checkup for the employees of Bank of Baroda

This is to inform you that the following employee wishes to avail the facility of Cashless Annual Health Checkup provided by you in terms of our agreement.

PARTICULARS	EMPLOYEE DETAILS
NAME	MR. TIWARI MANISH MADANMOHAN
EC NO.	184367
DESIGNATION	TREASURY FRONT OFFICE_FX_INTERBANK_CROSS CURRENCY DEALER
PLACE OF WORK	MUMBAI,SPECIAL TREASURY
BIRTHDATE	01-06-1995
PROPOSED DATE OF HEALTH CHECKUP	26-08-2023
BOOKING REFERENCE NO.	23S184367100066326E

This letter of approval / recommendation is valid if submitted along with copy of the Bank of Baroda employee id card. This approval is valid from **11-08-2023** till **31-03-2024** The list of medical tests to be conducted is provided in the annexure to this letter. Please note that the said health checkup is a **cashless facility** as per our tie up arrangement. We request you to attend to the health checkup requirement of our employee and accord your top priority and best resources in this regard. The EC Number and the booking reference number as given in the above table shall be mentioned in the invoice, invariably.

We solicit your co-operation in this regard.

Yours faithfully,

Sd/-

**Chief General Manager
HRM Department
Bank of Baroda**

(Note: This is a computer generated letter. No Signature required. For any clarification, please contact Mediwheel (Arcofemi Healthcare Limited))



Chanda
today at 9:38 am



Handwritten signature

Dr. NUPUR RAI
MBBS, DIPLOMA CARDIOLOGY (FGDCC)
Reg. No.: 2018115643

HEALTHCARE
Medical Centre And Diagnostics
Yogi Avenue, Yogi Nagar,
Borivall (West), Mumbal - 400 092.
Tel.: 28996565 / 28996535



• COMPU. PATHOLOGY - ALLERGY TESTING
 • DIGITAL WHOLE BODY X-RAYS
 • DIGITAL 3D SONOGRAPHY
 • DIGITAL WHOLE BODY COLOUR DOPPLER
 • DIGITAL 2-D ECHO WITH COLOUR DOPPLER
 • E.C.G. • LUNG FUNCTION TEST
 • MAMMOGRAPHY & BONE MINERAL DENSITOMETRY

• COMPUTERISED STRESS TEST
 • DENTAL
 • ADVANCED DENTISTRY
 • PHYSIOTHERAPY
 • AUDIOMETRY & SPEECH THERAPY
 • FULL BODY HEALTH CHECK-UPS
 • CORPORATE HEALTH CHECKUPS



HEALTHCARE
 MEDICAL CENTRE & DIAGNOSTICS

NAME MR MANISH TIWARI

DATE 08/03/2024

HT: 174.5CMS WT:76.3KGS

AGE 28YRS

REFERRED BY ACROFEMI HEALTHCARE

SEX MALE

PRESENT COMPLAINTS: NIL

CURRENT MEDICATION : NIL

PAST HISTORY: TYPHOID IN 2018

ALLERGY:NIL HABIT: NIL APPETITE: GOOD

SLEEP: GOOD BLADDER: NAD BOWEL: NIL

SKIN: NORMAL BUILT AND SKELETAL FRAMEWORK : NORMAL

FAMILY HISTORY: FATHER : NIL MOTHER: NIL

GENERAL EXAMINATION:

ADVICE-

PULSE: 74/min BP: 110/70 MM OF HG

PALLOR: NIL ICTERUS: NIL

OEDEMA: NIL

RS: AEBE clear

CVS: NAD

PA: SOFT, NON TENDER

CNS: NAD

INVESTIGATION:

*Take Aspirin 10mg
 o-b-t
 x 1 month
 fit for employment*

Dr. NUPUR RAI

MBBS, DIPLOMA CARDIOLOGY (PGDCC)
 Reg. No.: 2018115643

HEALTHCARE

Medical Centre And Diagnostics
 Yogi Avenue, Yogi Nagar,
 Borivali (West), Mumbai - 400 092.
 Tel.: 23996565 / 28996565

- COMPU. PATHOLOGY • ALLERGY TESTING
- DIGITAL WHOLE BODY X-RAYS
- DIGITAL 3D SONOGRAPHY
- DIGITAL WHOLE BODY COLOUR DOPPLER
- DIGITAL 2-D ECHO WITH COLOUR DOPPLER
- E.C.G. • LUNG FUNCTION TEST
- MAMMOGRAPHY & BONE MINERAL DENSITOMETRY

- COMPUTERISED STRESS TEST
- DENTAL
- ADVANCED DENTISTRY
- PHYSIOTHERAPY
- AUDIOMETRY & SPEECH THERAPY
- FULL BODY HEALTH CHECK-UPS
- CORPORATE HEALTH CHECKUPS



OPHTHALMIC REPORT

NAME <i>Manish Tiwari</i>	DATE <i>8/3/24</i>
R- NO	AGE <i>28</i>
REF. BY DR. <i>A. Z. Z. Z.</i>	SEX <i>Male</i>

	RIGHT EYE	LEFT EYE
V.A. WITHOUT GLASSES:	<i>6/12</i>	<i>6/12</i>
V.A. WITH GLASSES:	<i>6/6</i>	<i>6/6</i>
SLIT LAMP EXAMINATION:	<i>_____</i>	<i>_____</i>
IOP - SCHIOTZ TONOMETER:	<i>_____</i>	<i>_____</i>
FUNDUS:	<i>_____</i>	<i>_____</i>

COLOUR VISION: (ISHIHARA CHART) *Normal* *Normal*

OCULAR MOVEMENTS: *_____* *_____*

RETINOSCOPY: *_____* *_____*

Prescription:

	SPH	CYL	AXIS	SPH	CYL	AXIS
DISTANCE		<i>0.50</i>	<i>180</i>	<i>0.75</i>		
NEAR	<i>_____</i>					

CLINICAL IMPRESSION:
ADVICE:

DR

[Signature]
HEALTHCARE

Medical Centre And Diagnostics
Yogi Avenue, Yogi Nagar,
Borivli (West), Mumbai - 400 092.
Tel.: 28996565 / 28996535

• COMPU. PATHOLOGY • ALLERGY TESTING
• DIGITAL WHOLE BODY X-RAYS
• DIGITAL 3D SONOGRAPHY
• DIGITAL WHOLE BODY COLOUR DOPPLER
• DIGITAL 2-D ECHO WITH COLOUR DOPPLER
• E.C.G. • LUNG FUNCTION TEST
• MAMMOGRAPHY & BONE MINERAL DENSITOMETRY

• COMPUTERISED STRESS TEST
• DENTAL
• ADVANCED DENTISTRY
• PHYSIOTHERAPY
• AUDIOMETRY & SPEECH THERAPY
• FULL BODY HEALTH CHECK-UPS
• CORPORATE HEALTH CHECKUPS



HEALTHCARE

MEDICAL CENTRE & DIAGNOSTICS

Patient's Name : MR MANISH M TIWARI

Lab No. : LCA8046*LCA8046*

Referred By Dr : ARCOFEMI HEALTHCARE PVT.LTD

Reg. Date : 08-Mar-2024 9:44 am

Sex : MALE Age : 28 Years

Report Date: 08-Mar-2024 6:53 pm

Collected At : YOGI NAGAR MAIN BRANCH

Print Date : 08-Mar-2024 6:53 pm

X-RAY CHEST P. A. VIEW

The lungs on the either side show equal translucency.

The peripheral pulmonary vasculature is normal.

No focal lung lesion is seen.

The pleural spaces are normal.

Both hila are normal in size, have equal density and bear normal relationship.

The heart and trachea are central in position.

No mediastinal abnormality is visible.

The cardiac size is normal.

The domes of the diaphragms are normal in position, and show smooth outline.

Ribs appear normal.

IMPRESSION :

NO EVIDENCE OF PULMONARY, PLEURAL OR CARDIAC PATHOLOGY IS NOTED.

CLINICAL CORELATION WITH NECESSARY INVESTIGATIONS.

DR. SHAILESH SANGALE
CONS. RADIOLOGIST

DR. SHRIKANT BODKE
CONS. RADIOLOGIST

DR. NIKUNJ KOTHIA
CONS. RADIOLOGIST

DR. BHAGYA SANNANANJA
CONS. RADIOLOGIST

- COMPU. PATHOLOGY • ALLERGY TESTING
- DIGITAL WHOLE BODY X-RAYS
- DIGITAL 3D SONOGRAPHY
- DIGITAL WHOLE BODY COLOUR DOPPLER
- DIGITAL Z-D ECHO WITH COLOUR DOPPLER
- E.C.G. • LUNG FUNCTION TEST
- MAMMOGRAPHY & BONE MINERAL DENSITOMETRY

- COMPUTERISED STRESS TEST
- DENTAL
- ADVANCED DENTISTRY
- PHYSIOTHERAPY
- AUDIOMETRY & SPEECH THERAPY
- FULL BODY HEALTH CHECK-UPS
- CORPORATE HEALTH CHECKUPS



NAME	MR MANISH M TIWARI	DATE	08.03.2024
		AGE	28 YRS
REF. BY	ARCOFEMI HEALTHCARE PVT.LTD-MEDIWHEEL	SEX	MALE

ULTRASOUND OF ABDOMEN & PELVIS (MALE)

The real time, B mode, gray scale sonography of the abdomen was performed.

Liver is normal in size (13.8 cms) & **bright** in echogenicity. No focal lesion seen. Intra hepatic biliary radicles are normal. No e/o IHBRD. Portal vein is normal in size, caliber with normal flow.

Gall bladder is well distended. No e/o calculus or sludge. Wall thickness is normal. No e/o peri-cholecystic fluid or fat stranding.

CBD visualized part of CBD is normal in caliber however terminal parts of CBD is obscured due to bowel gases shadowing artifact.

Pancreas is head and body observed normal in size & normal in echogenicity. No focal lesion seen e/o peri-pancreatic fluid collection or fat stranding. Rest of the pancreas is obscured due to bowel gas shadowing artifacts.

Spleen is normal in size (8.4 cms). No focal lesion seen. Splenic vein is normal in caliber.

KIDNEYS:

Right kidney measures 10.5 x 4.2 cms, normal in size, shape, position, axis & echogenicity.

Cortico Medullary Differentiation is well maintained. No e/o solid or cystic lesion. No calculus, hydronephrosis or hydroureter noted.

Left kidney measures 10.5 x 5.8 cms, normal in size, shape, position, axis & echogenicity.

Cortico Medullary Differentiation is well maintained. No e/o solid or cystic lesion. No calculus, hydronephrosis or hydroureter noted.

- COMPU. PATHOLOGY • ALLERGY TESTING
- DIGITAL WHOLE BODY X-RAYS
- DIGITAL 3D SONOGRAPHY
- DIGITAL WHOLE BODY COLOUR DOPPLER
- DIGITAL 2-D ECHO WITH COLOUR DOPPLER
- E.C.G. • LUNG FUNCTION TEST
- MAMMOGRAPHY & BONE MINERAL DENSITOMETRY

- COMPUTERISED STRESS TEST
- DENTAL
- ADVANCED DENTISTRY
- PHYSIOTHERAPY
- AUDIOMETRY & SPEECH THERAPY
- FULL BODY HEALTH CHECK-UPS
- CORPORATE HEALTH CHECKUPS



NAME	MR MANISH M TIWARI	DATE	08.03.2024
		AGE	28 YRS
REF. BY	ARCOFEMI HEALTHCARE PVT.LTD-MEDIWHEEL	SEX	MALE

No **free fluid** or **significant lymphadenopathy** is detected in abdomen.

Urinary bladder is well distended. No calculus, internal echoes or mass lesion seen. Bladder wall is smooth and normal in thickness

Prostate is normal in size and volume (12.3 c.c.). It shows normal echogenicity. No focal lesion seen.

IMPRESSION:

➤ **GRADE I FATTY LIVER.**

SUGGESTED : CLINICAL AND LFT CORRELATION

NOTE: USG FINDINGS ARE TO BE CORELATED WITH CLINICAL, LABORATORY AND OTHER INVESTIGATION FINDINGS FOR FINAL DIAGNOSIS AND FOR THEIR MANAGEMENT.

DR. RAUNAK SINGH
[RADIOLOGIST & SONOLOGIST]

- COMPU. PATHOLOGY
- DIGITAL X-RAY
- DIGITAL SONOGRAPHY
- DIGITAL COLOR DOPPLER
- 2D ECHO CARDIOGRAPHY
- MAMMOGRAPHY & BONE MINERAL DENSITOMETRY (BMD)
- ECG ■ PFT
- COMPU. TREADMILL TEST
- PHYSIOTHERAPY
- DENTAL
- HEALTH CHECK-UP



MEDICAL CENTRE & DIAGNOSTICS

ELECTROCARDIOGRAM (ECG)

MR MANISH M TIWARI
ELCA8046 08-Mar-2024



ECO

PATIENT Mr. Manish M. Tiwari AGE. 28 SEX M

REF. BY DR. Arcofemi Healthcare PVT DATE 8/3/24

INTERPRETATION :

Normal

Dr. *Arcofemi* DR. NUPUR RAI
MBBS, DIPLOMA CARDIOLOGY (PGDCC)
Reg. No. - 2018115643

HEALTHCARE

Medical Centre And Diagnostics

Yogi Avenues, Yagi Nagar,

Wazirpur, New Delhi - 110028.

Tel.: 23138583 / 23138535

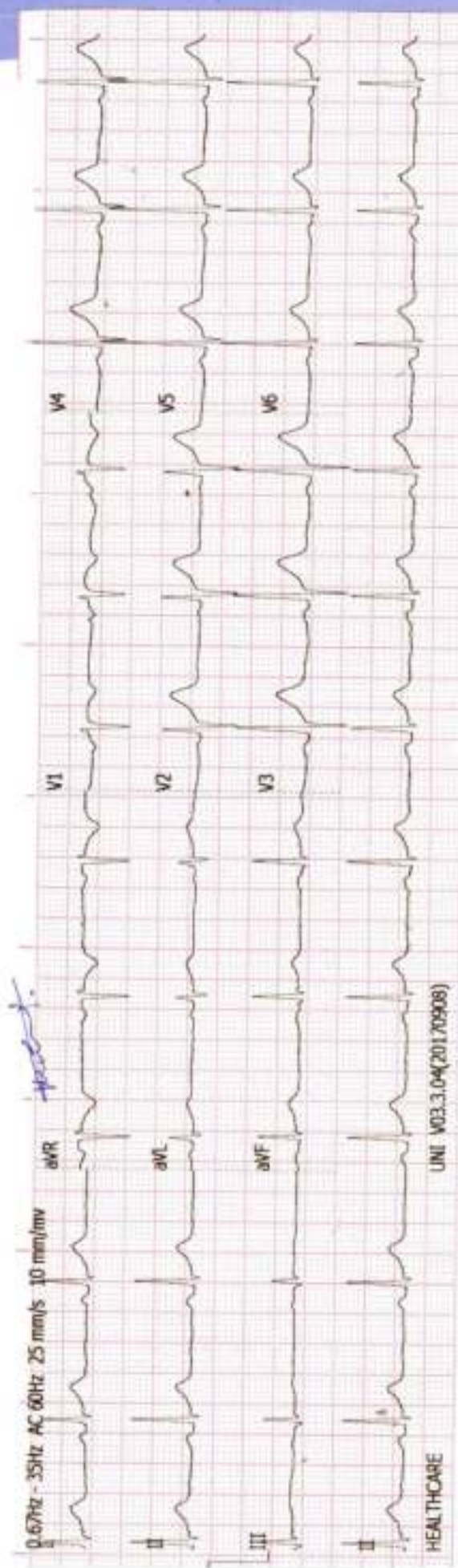

History : _____

B.P. : _____

Drugs : _____

Standard : _____

Auricular Rate : 68 bpm

Ventricular Rate : _____

Rhythm : 1

Mechanism : _____

Voltage : _____

Axis : _____

P. Waves : _____

PR Interval : _____

Q. Waves : _____

QRS Interval : (12)

ST Segment : _____

T. Waves : _____

QT Interval : _____

Extra Systoles : _____

REMARKS & CONCLUSIONS : Low

HEALTHCARE BORIVALI

MR MANISH TIWARI

ID : 878
 DATE : 08/03/2024
 AGE/SEX : 26 / M
 HT/WT : 174 / 76
 REF. BY : ARDDEMI HEALTHCARE PVT L

TREADMILL TEST REPORT

PROTOCOL : Bruce
 HISTORY : Checkup/Physical fitness,
 INDICATION : CARDIAC EVALUATION
 MEDICATION : NONE

PHASE	TOTAL TIME	STAGE TIME	SPEED Km/Hr	GRADE %	H.R. bpm	B.P. mmHg	RPP x100	ST LEVEL (MM)		
								I	II	III
SUPINE					106	110 / 70	116	1	1.8	0.8
STANDING					104	110 / 70	114	1	1.9	0.9
HYPERVENT					98	110 / 70	107	1	1.9	0.9
Stage 1	2:55	0:12	2.7	10	136	110 / 70	149	1	1.4	0.6
Stage 2	5:55	2:55	4	12	162	120 / 70	194	1	1.5	0.6
PR-EXERCISE	6:26	0:26	5.4	14	181	130 / 70	235	1	1.8	0.3
RECOVERY	7:37	1:3			142	140 / 70	198	2.2	2.4	0.5
RECOVERY	8:36	2:2			129	130 / 70	167	2.2	3.1	0.9
RECOVERY	9:29	2:55			125	120 / 70	150	1.8	2.9	1.1
RECOVERY	10:36	4:2			119	120 / 70	142	1.2	1.9	0.7
RECOVERY								0.9	1.7	0.7

RESULTS

EXERCISE DURATION : 6:26
 MAX HEART RATE : 181 bpm
 MAX BLOOD PRESSURE : 140 / 70 mm Hg
 REASON OF TERMINATION : Achieved THR,
 BP RESPONSE : Normal,
 ARRHYTHMIA : None,
 H.R. RESPONSE : Normal Chronotropic Response,

IMPRESSIONS

Fair effort tolerance,
 No angina, No arrhythmia,
 No significant ST change noted,
 Normal HR, Normal BP response,
 Stress test negative for inducible ischemia.

MAX WORK LOAD : 7.52 METS

Technician : 1

Dr. NUPUR RAI
 MBBS, DIPLOMA CARDIOLOGY (PGDCC)
 Reg. No.: 2018115648

HEALTHCARE
 Medical Centre And Diagnostics
 Yogi Avenue, Yogi Nagar,
 Borivali (West), Mumbai - 400 092.
 Tel.: 28996565 / 28996535

SII-02, Doctors, Tel.: +91-22-44444444, Fax: +91-22-44444444, Email: info@healthcareborivali.com, Web: www.healthcareborivali.com

HEALTHCARE BORIVALI

MR MANISH PIVARI
I.D. 878
Age 28/M
Date 08/03/2024

RATE 106bpm
B.P. 110/70

PRETEST
SUPINE

ST @ 10mm/mV
80ms PostJ

LINKED MEDIAI

Mag. X 2

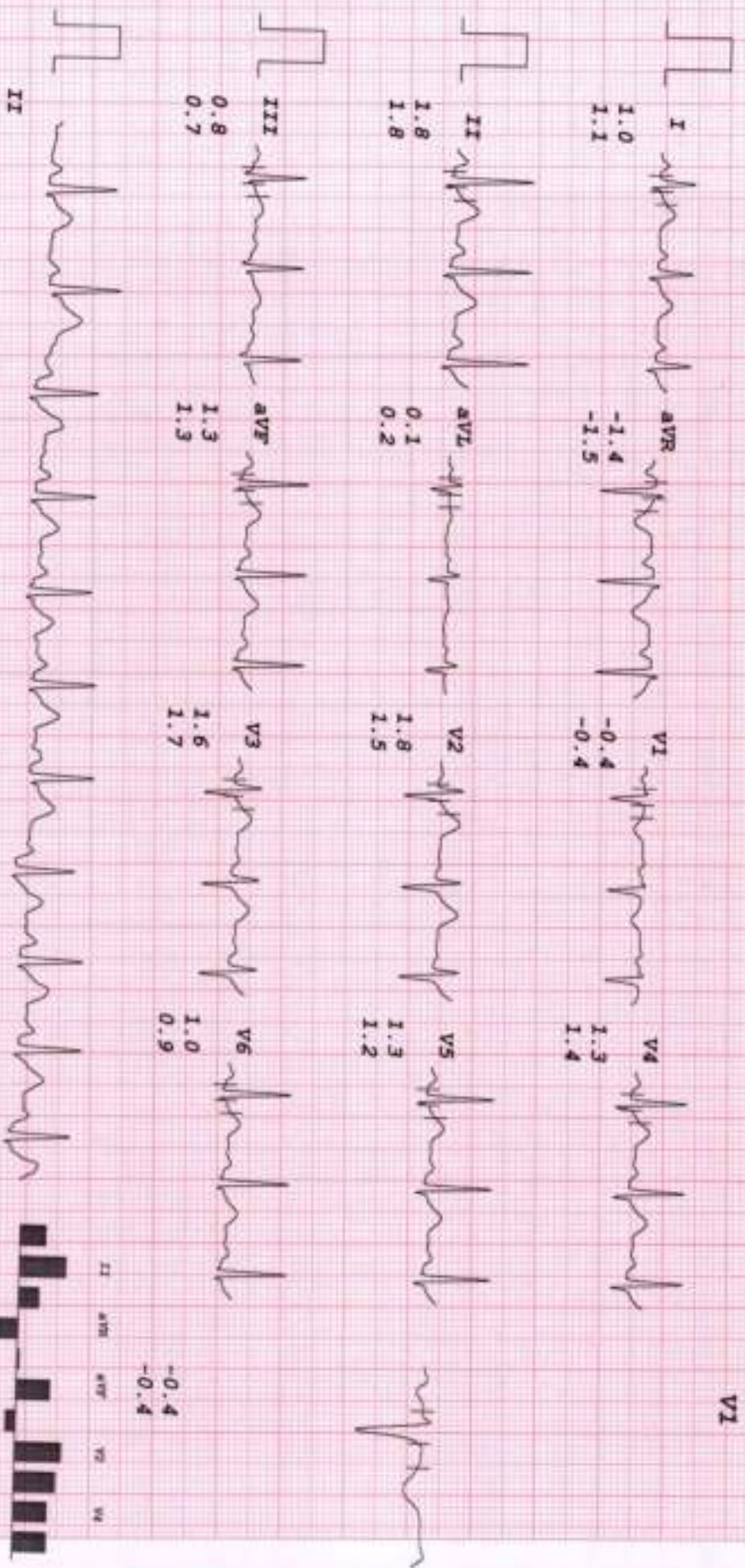

HEALTHCARE BORIVALI

MR MANISH TIWARI
 I.D. 878
 Age 28/M
 Date 08/03/2024

RATE 104bpm
 B.P. 110/70

PRETEST
 STANDING

ST @ 10mm/mV
 80ms PostJ

LINKED MEDIAL

Mag. X 2

VI

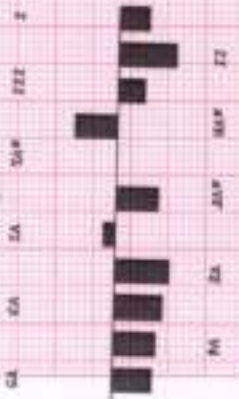
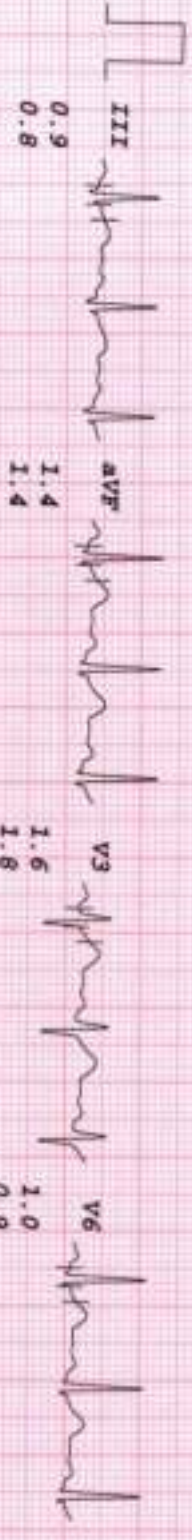
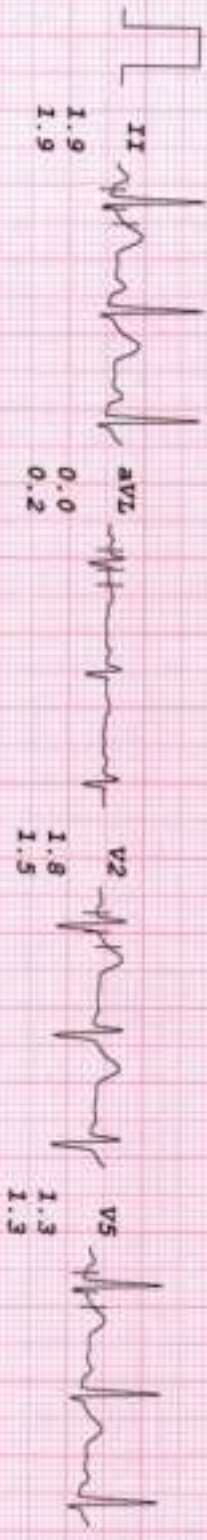
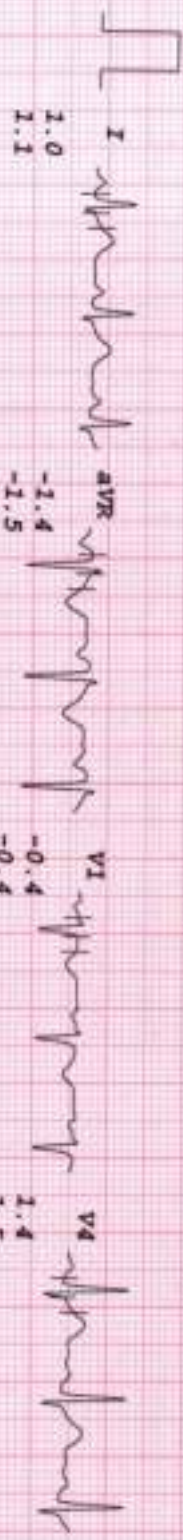

HEALTHCARE BORIVALI

MR MANISH TIWARI
I.D. 878
Age 28/M
Date 08/03/2024

Rate 98bpm
B.P. 110/70

PRETEST
HYPERVENT

ST @ 10mm/mV
60ms PostJ

PHASE TIME 0:12

LINKED MEDIAL

Mag. X 2

V1



V4
1.6
1.6

V1
-0.5
-0.6



V5
1.2
1.3

V2
1.7
1.4

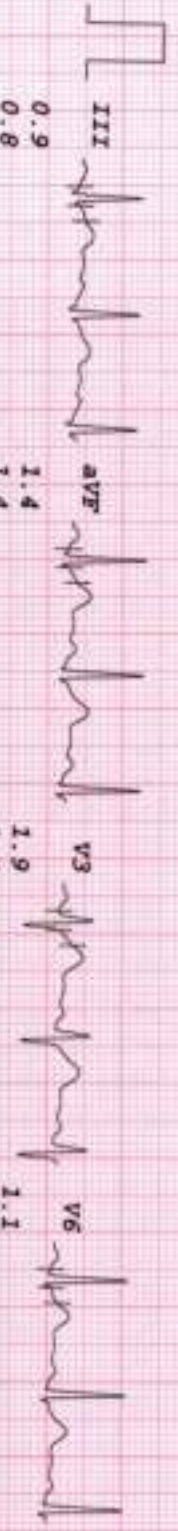

V6
1.1
1.1

V3
1.9
1.8



-0.5
-0.6

ST aVR aVF V1 V2 V3 V4



HEALTHCARE BORIVALI

MR MANISH TIWARI
I.D. 878
Age 28/M
Date 08/03/2024

RATE 136bpm
B.P. 110/70

Bruce
Stage 1
TOTAL TIME 2:55
PHASE TIME 2:55

ST @ 10mm/mV
80ms PostJ
Speed 2.7 km/hr
SLOPE 10

LINKED MEDIAL

Mag. X 2

V1

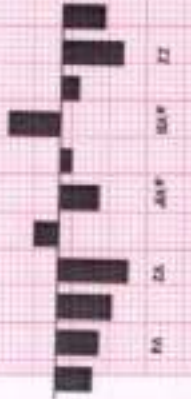
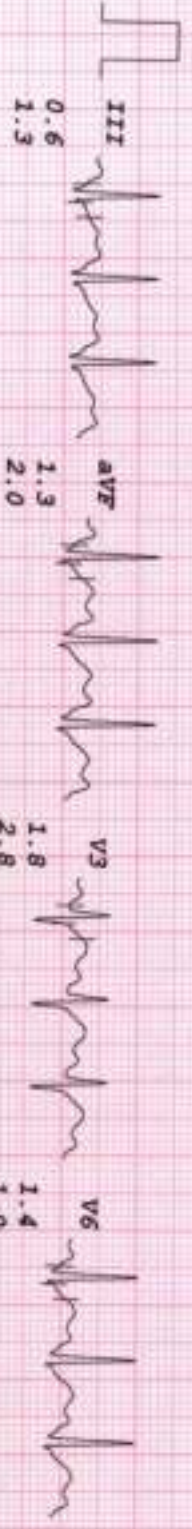
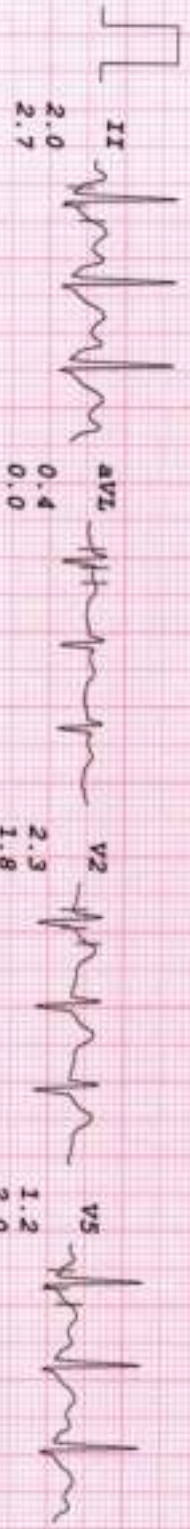
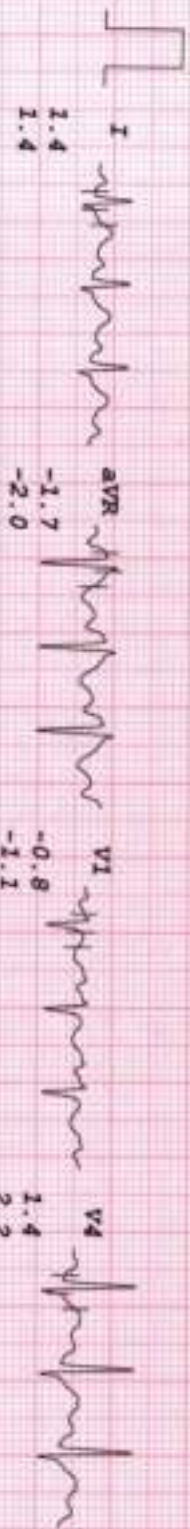

HEALTHCARE BORIVALI

MR MANISH TIWARI

I.D. 878
Age 28/M
Date 08/03/2024

Rate 162bpm
R.P. 120/70

Bruce
Stage 2
TOTAL TIME 5:55
PHASE TIME 2:55

ST @ 10mm/mV
80ms PostT
Speed 4 km/hr
SLOPE 12 °

LINKED MEDIAI

Mag. X 2

VI

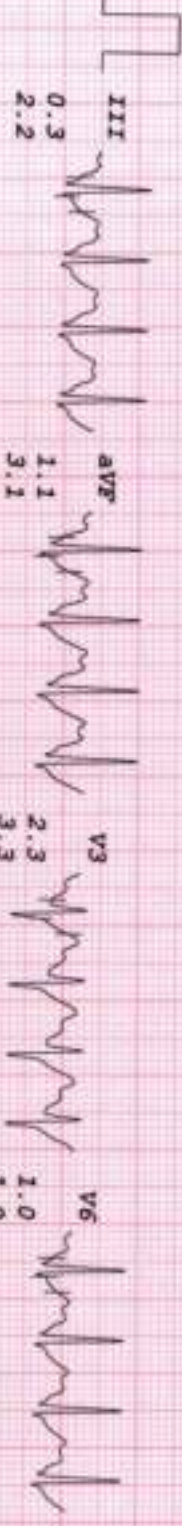
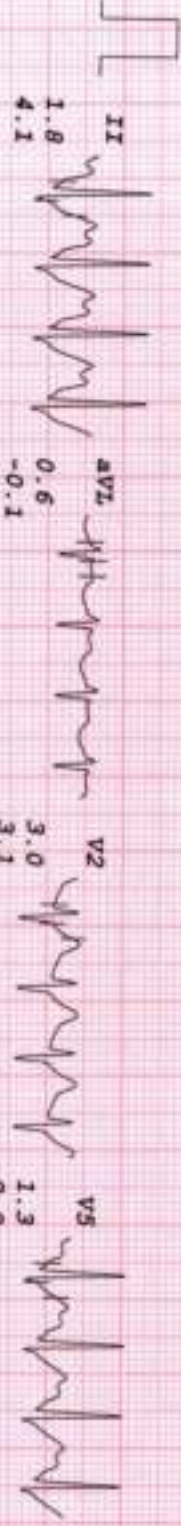
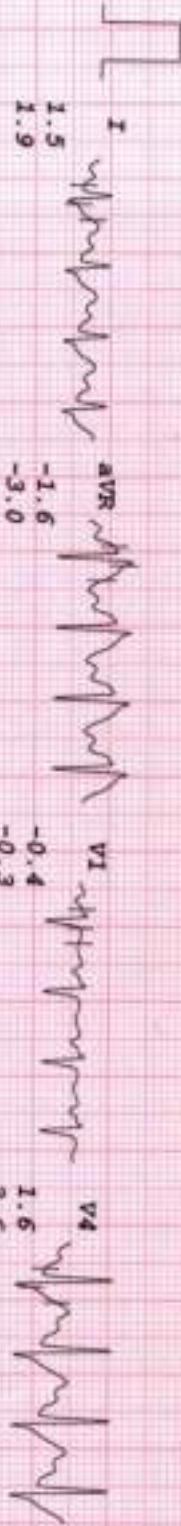

Apthamr/rit/vedic/zs Cyberblue Connected Any Computer/Filtered DR-26, Model No. TM, f +81-731-4030030, Fax: +91-731-4030100, E-Mail: apthamr@apthamr.com, Web: www.apthamr.com, DR: DR. A. G. P.

HEALTHCARE BORIVALLI

MR MANISH TIWARI
I.D. 878
Age 28/M
Date 08/03/2024

RATE 142bpm
R.P. 140/70

Bruce
RECOVERY
TOTAL TIME 7:37
PHASE TIME 1:03

ST @ 10mm/mV
80ms PostJ

LINKED MEDIAN

Mag. X 2

V1

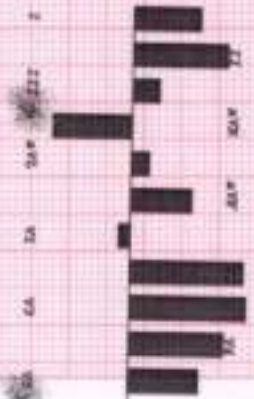
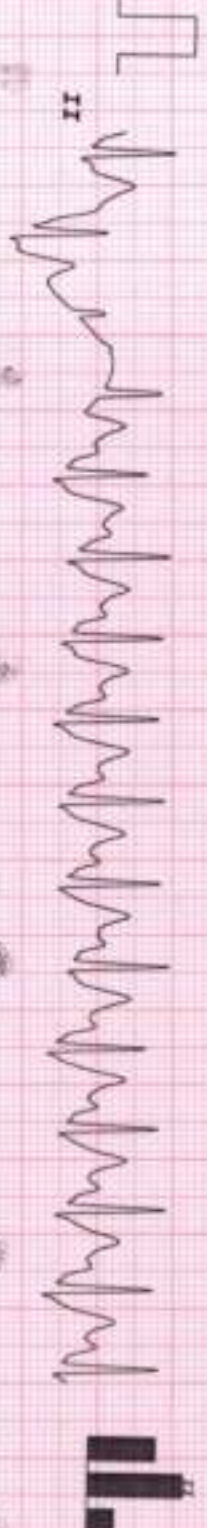
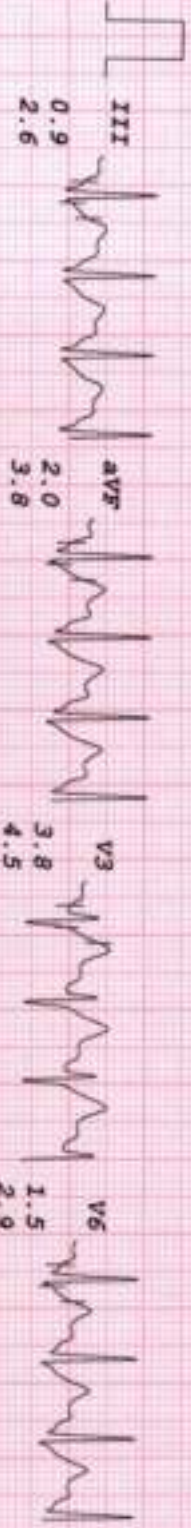
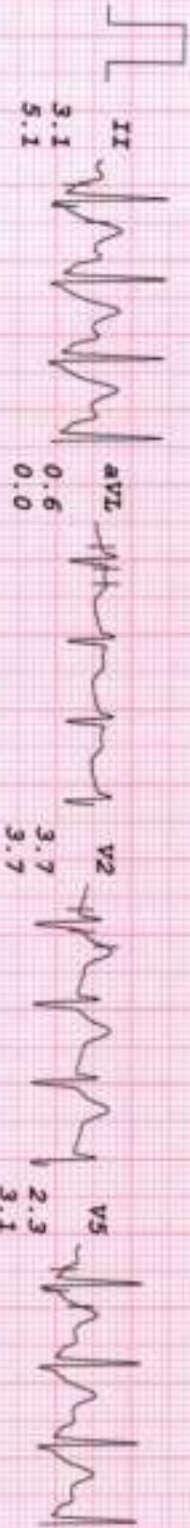
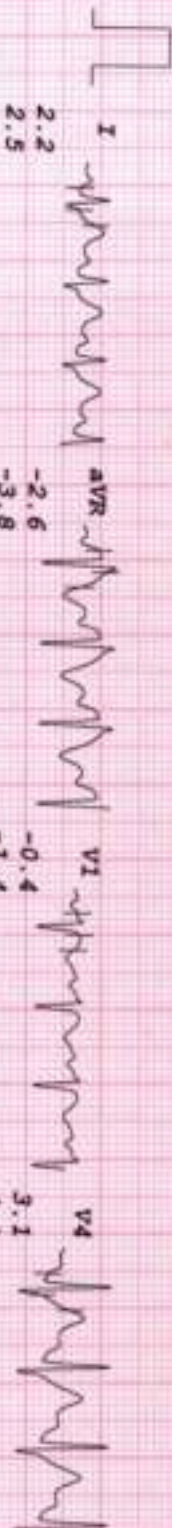

HEALTHCARE BORTIVALLI

MR MANISH TIKARI
 I.D. 678
 Age 28/M
 Date 08/03/2024

RATE 125bpm
 B.P. 120/70

Brice
 RECOVERY
 TOTAL TIME 9:29
 PHASE TIME 2:55

ST @ 10mm/mV
 80ms PostJ

LINKED MEDIAN

Mag. X 2

V1

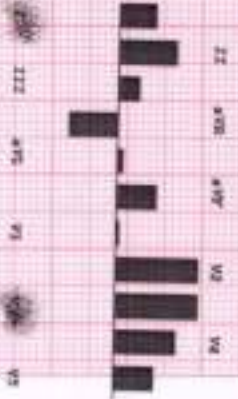
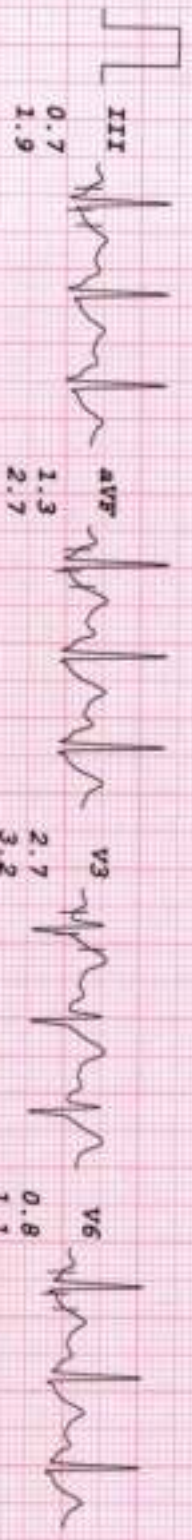
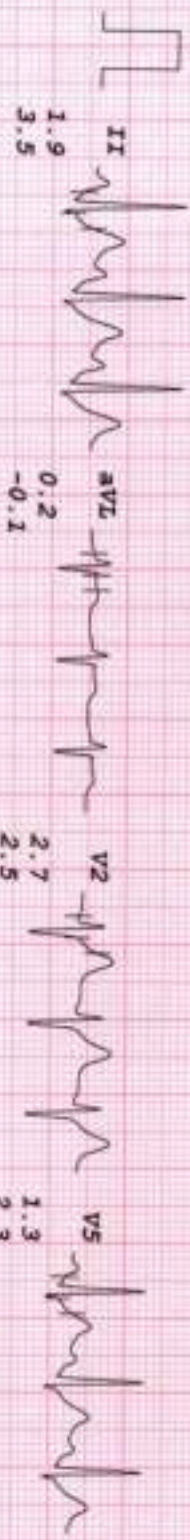
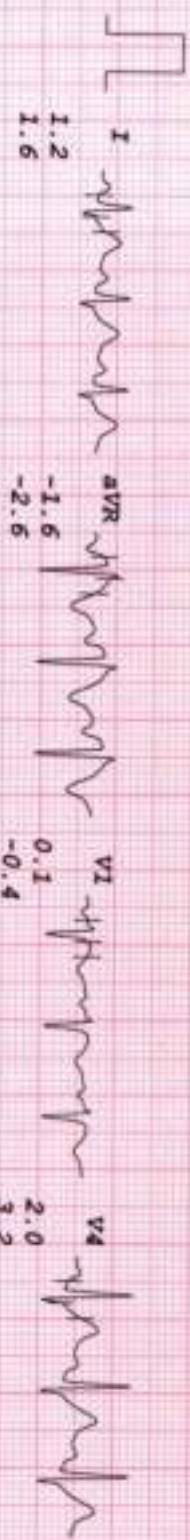

HEALTHCARE BORIVALI

MR MANISH TIKARI
I.D. 878
Age 28/M
Date 08/03/2024

Rate 119bpm
R.P. 120/70

Bruce
RECOVERY
TOTAL TIME 10:36
PHASE TIME 4:02

ST @ 10mm/mV
80ms PostJ

LINKED MEDIAL

Mag. X 2
V1

