

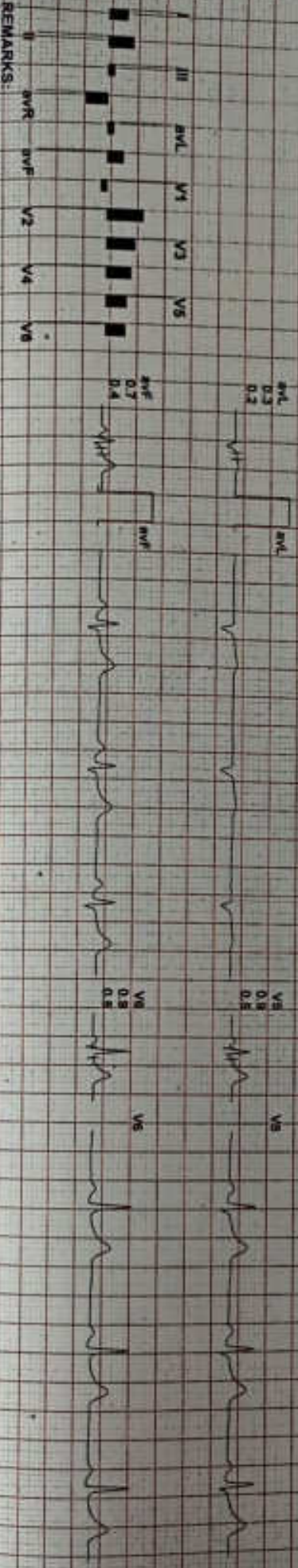

Date: 29-Sep-2024 10:41:02 AM METS: 1.0V ST Tpn 50% of THR BP: 130/80 mmHg Raw ECG: BLC On/ Notch On/ HF 0.05 Hz/LF 20 Hz

4X 80 mS Paper J

ExtTime: 00:09 0.0 Kmph, 0.0%  
25 mm/sec, 1.0 Cm/mV

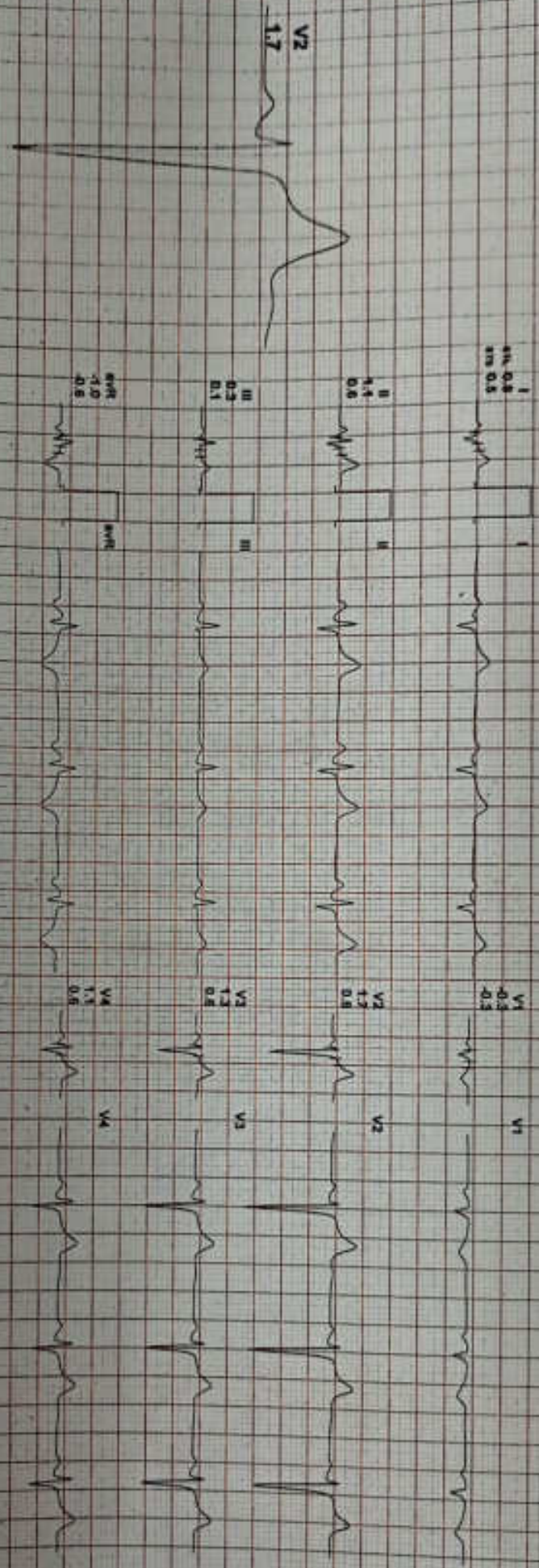

REMARKS:



Date: 28-Sep-2024 10:41:02 AM METS: 1.0/73 bpm 39% of THR BP: 130/86 mmHg Raw ECG/BLG On/Match On/ HF: 0.05 Hz/LF: 20 Hz

ExTime: 00:41 0.0 Kmptn, 0.0%

4X 80 mS Post J

25 mm/Sec 1.9 Cm/mV

V2 1.4



REMARKS:

AX 60 mS Post J

EXTime: 00:06 2.7 Km/h, 10.0%  
25 mm/Sec 1.0 Cal/cmV

I 0.6  
aVL 0.6  
aVR 0.4



V1 0.0  
V2 0.0

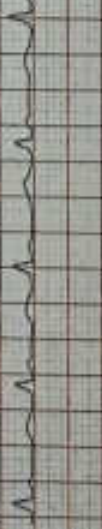

II 0.8  
aVF 0.4



V3 1.0  
V4 0.8  
V5 0.6

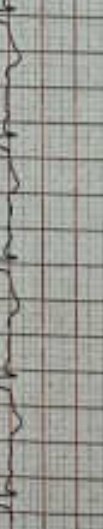

III 0.2  
aVF 0.0



V7 0.8  
V8 0.4



aVR 0.8  
aVL 0.4



V9 0.7  
V10 0.3



aVL 0.7  
aVF 0.2



V11 0.5  
V12 0.2



aVF 0.6  
aVR 0.2



V13 0.3  
V14 0.2

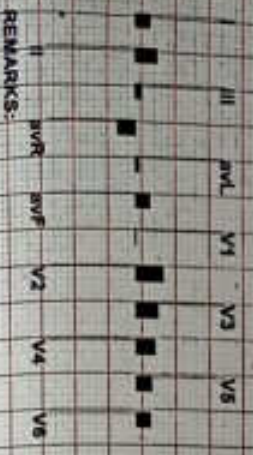
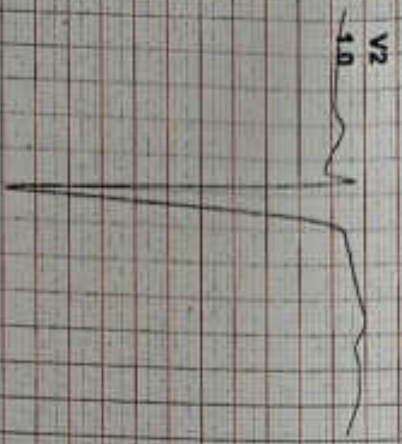

REMARKS:



Date: 28-Sep-2024 10:41:02 AM METS: 4.7/138 bpm 73% of THR BP: 130/86 mmHg Raw ECG/ BLC On/ Natch On/ HF: 0.05 Hz/LF: 20 Hz

ExtTime: 03:00 2.7 Km/Ph. 10.0%

4X 60 ms Post 1

25 mm/sec 1.0 Cal/cmV

I  
aVL  
aVR  
0.6  
0.6  
1.0

V1  
0.0  
0.0  
0.1

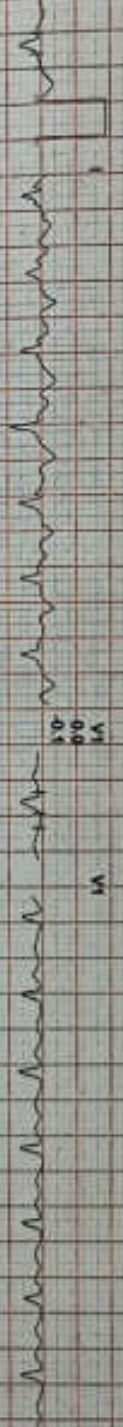

II  
1.9  
1.7

V2  
1.5  
2.4

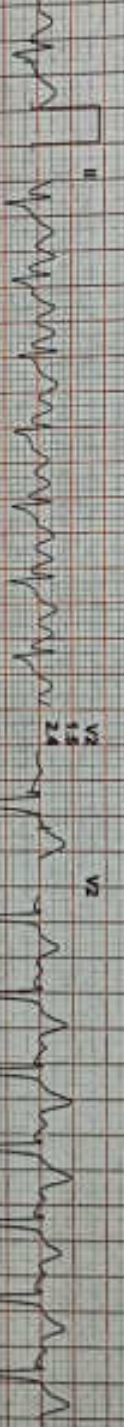

III  
0.4  
0.7

V3  
1.8  
2.5



aVR  
0.8  
1.4

V4  
1.3  
2.4

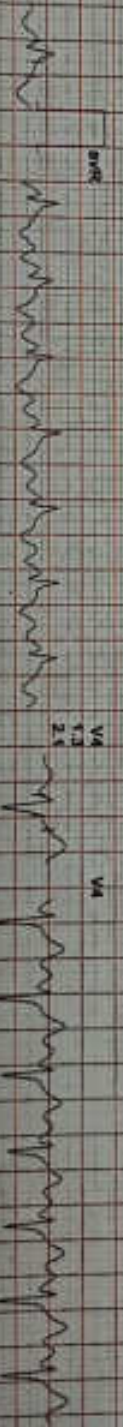

aVL  
0.1  
0.2

V5  
1.0  
1.8

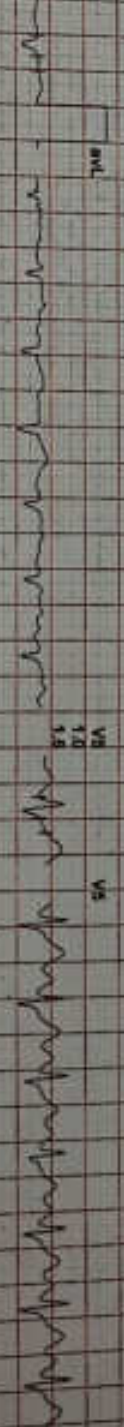

aVF  
0.7  
1.2

V6  
0.8  
1.3

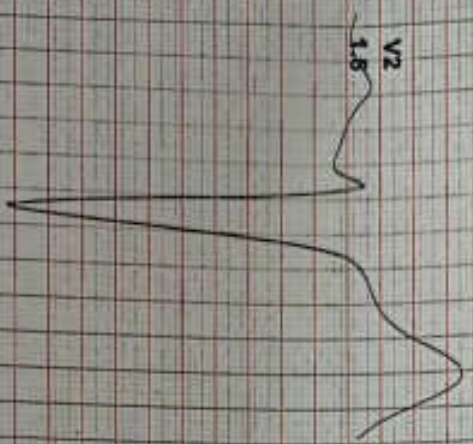
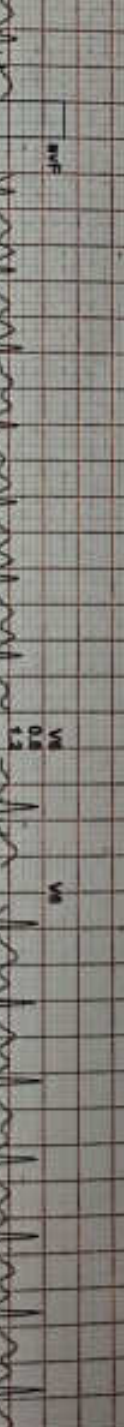

REMARKS:



Date: 28-Sep-2024 10:41:02 AM METS: 7.1/168 bpm 90% of THR BP: 144/80 mmHg Raw ECG/ BLC On/ Notch On/ HF: 0.05 Hz/ LF: 20 Hz

EXTime: 05:00 4.0 Km/h, 12.0%

AX 6h m5 Post J

25 mm/Sec 1.0 Cm/mV

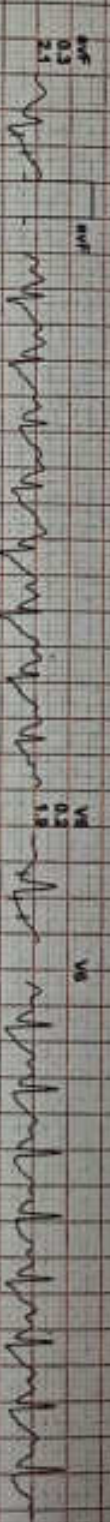
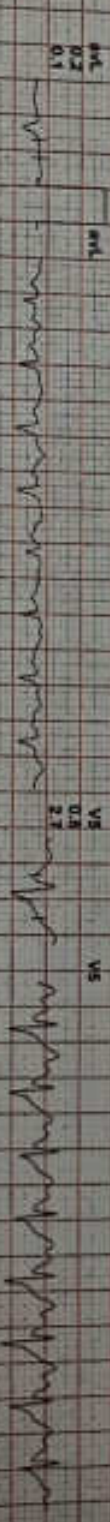
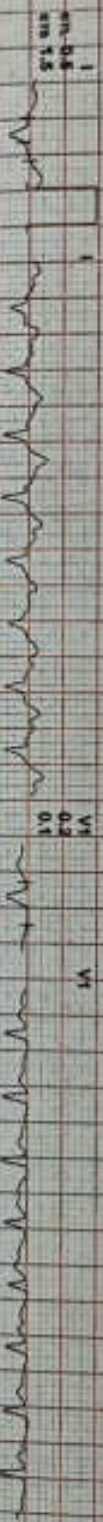

REMARKS:

CARE DIAGNOSTIC AND IMAGING CENTER

1425269 / MR RAJESH CHOUDHARY / 33 Yrs / M

PeaKEX

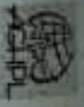

Date: 28-Sep-2024 10:41:02 AM METS: 7.2 170 bpm 90% of THR BP: 160/90 mmHg Raw ECG/ BLC On/ Notch On/ HF 0.05 Hz/LF 20 Hz

ExTime: 06:07 1.5 Kmpt, 0.0%

4X 50 ms Post J

25 mm/Sec 1.0 Cm/mV

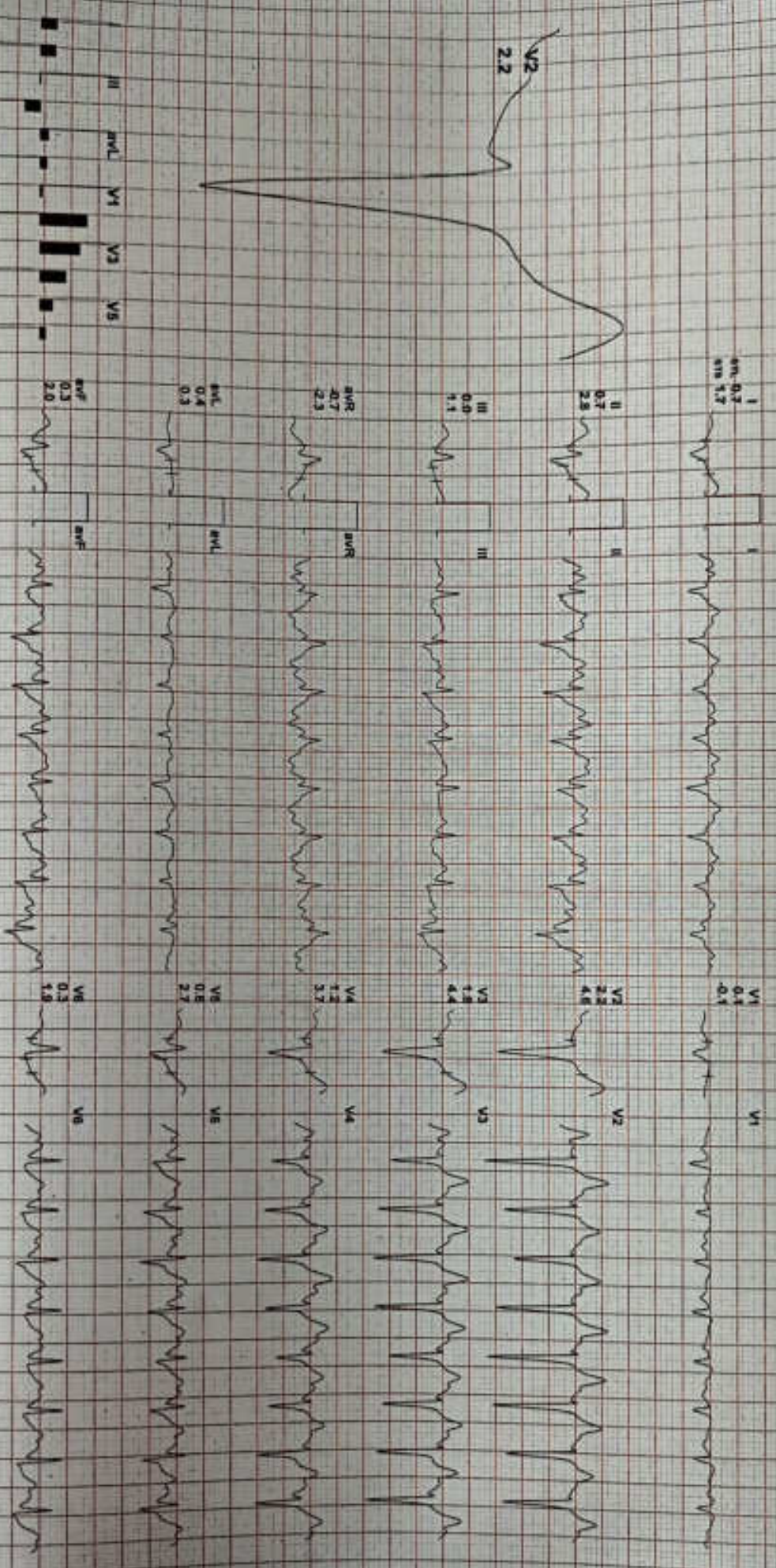

REMARKS:



Date: 28-Sep-2024 10:41:02 AM METS: 4.2/ 168 bpm 89% of THR BP: 160/90 mmHg Raw ECG: BLC Div/ Nuch Div/ HF 0.05 Hz/LF 20 Hz

AX 60 ms/Div 1

EXTime: 06:07 1.8 Km/h, 0.0%  
25 mm/Sec 1.0 Cal/mV

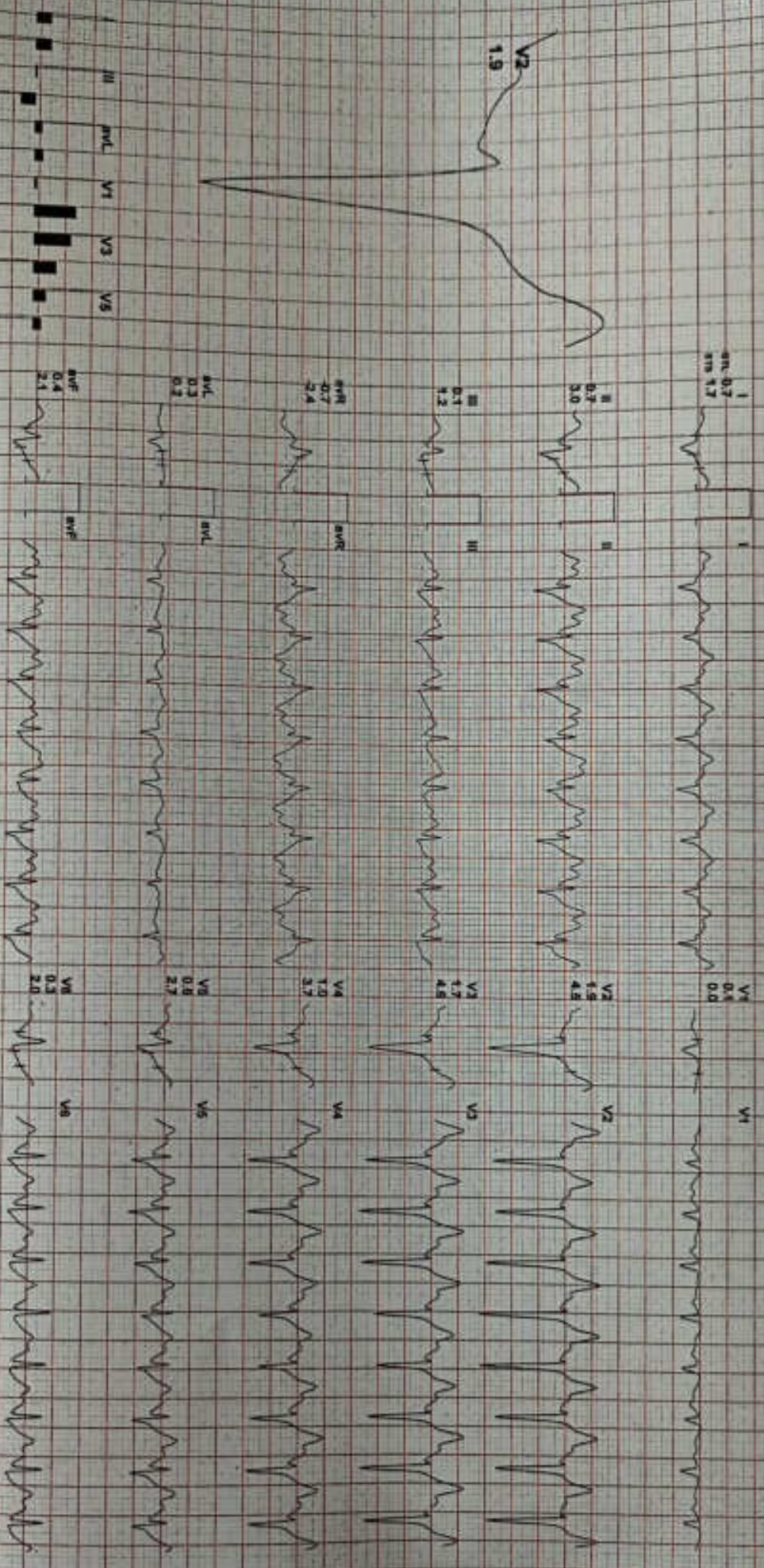

REMARKS:

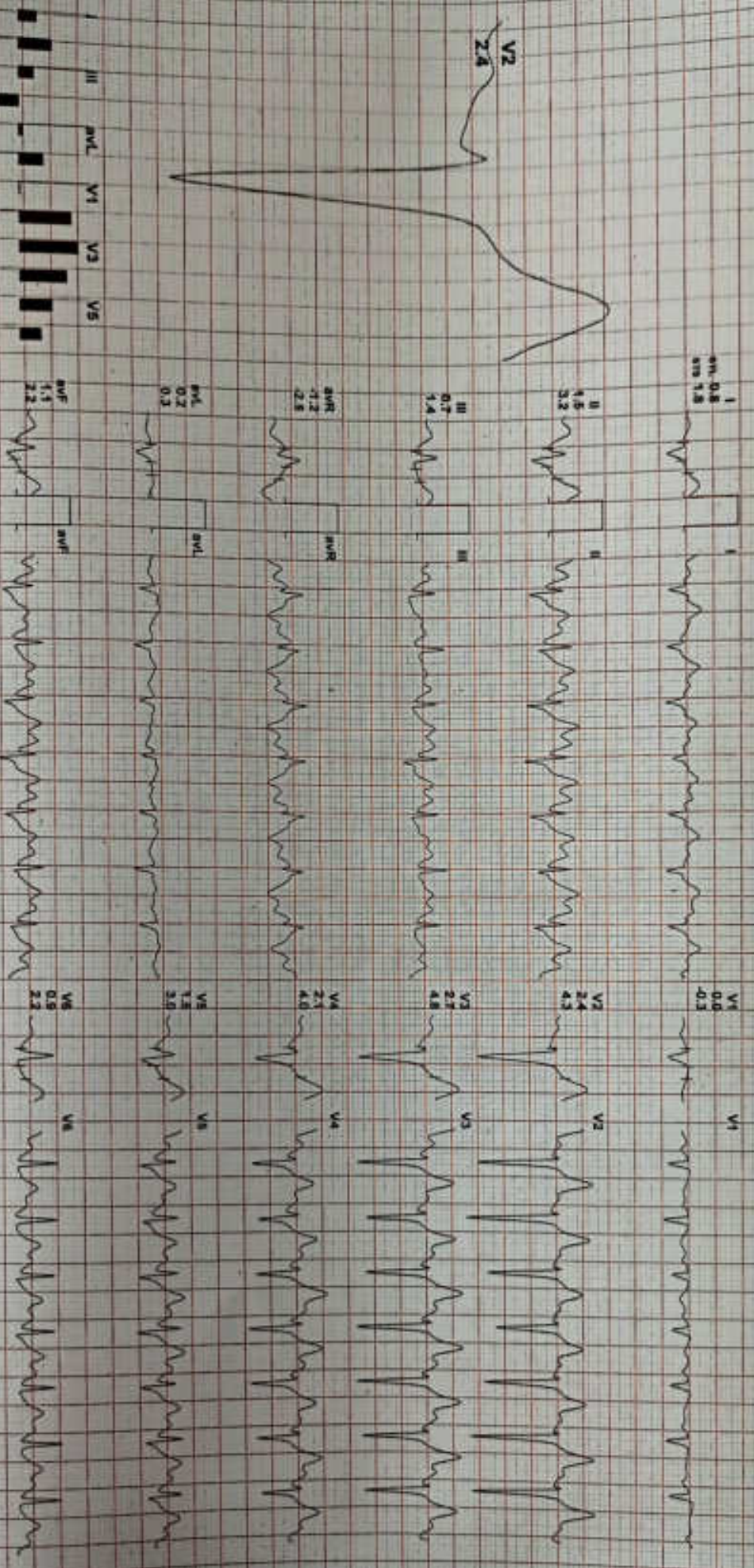

REMARKS:



Date: 28-Sep-2024 10:41:02 AM METS: 1.00 135 bpm 72% of THR BP: 144/86 mmHg Raw ECG/ BLC On/ Notch On/ HF 0.05 HOLF 20 Hz

ExTime: 06:07 1.8 kmph, 0.0%

AX 69 ms Pwave J

28 mm/Sec 1.0 Cm/mV

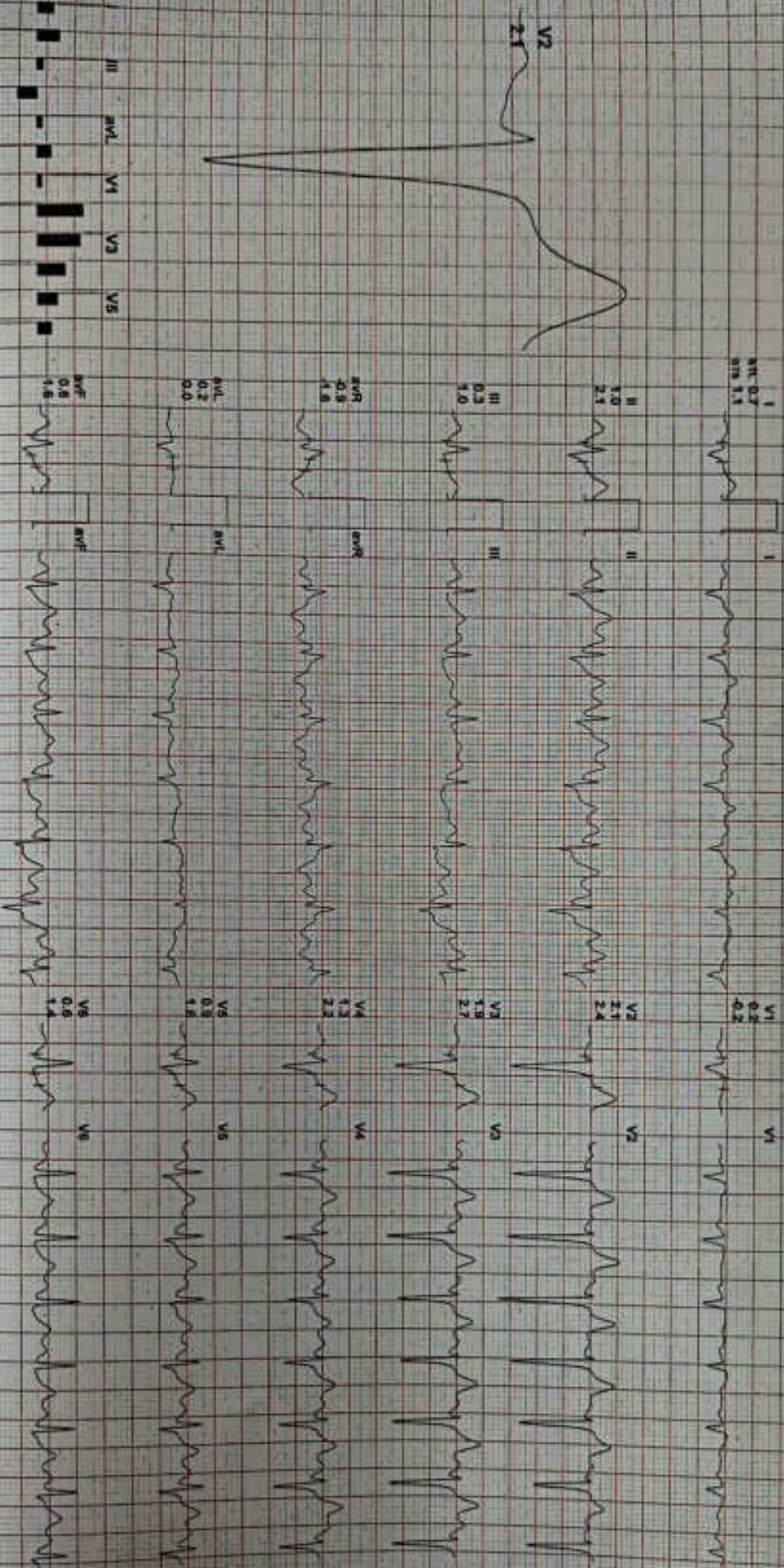

REMARKS:

4X 60 ms Post J

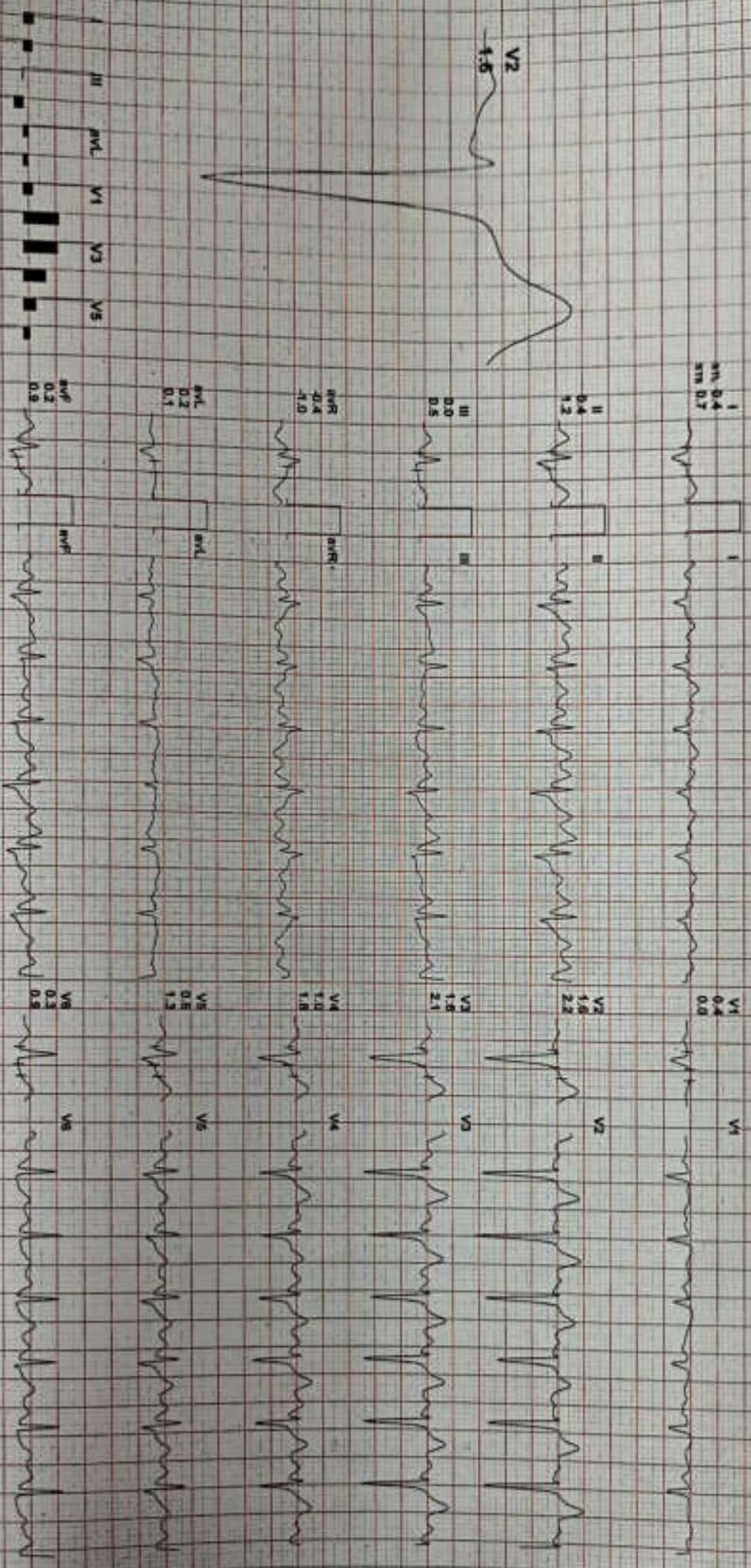
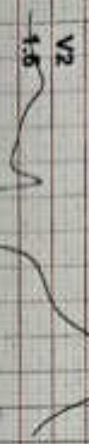

REMARKS:



Date: 28-Sep-2024 10:41:02 AM I II III BVR BVL AVF V1 V2 V3 V4 V5 V6

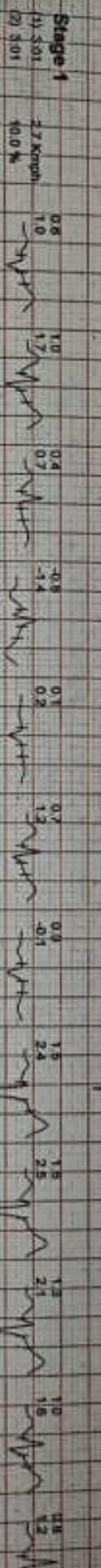

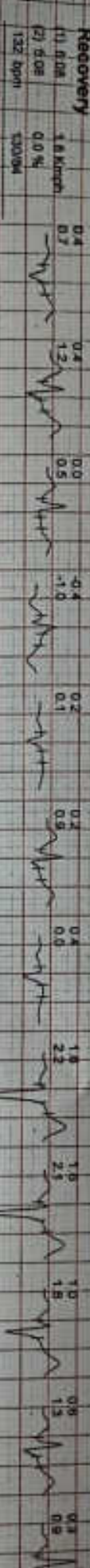
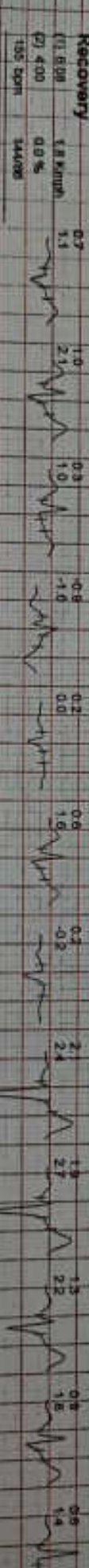
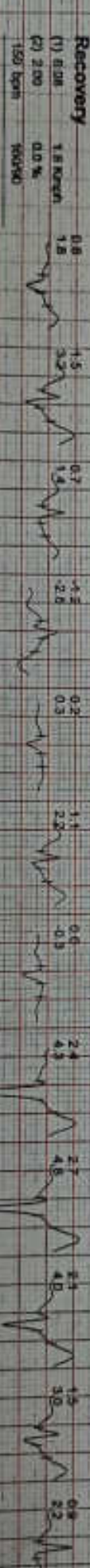
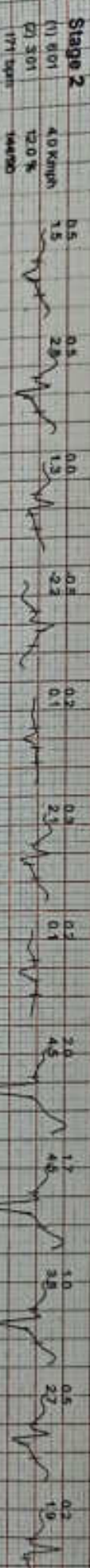

1425269 / MR RAJESH CHOUHARY / 33 Yrs / M / 0 Cms / 0 Kg Date: 28-Sep-2024

Stage	Time	Duration	Belt Speed (kmph)	Elevation	METs	Rate	% THR Achieved	BP	RPP	PVC	Comments
Supine	00:09	0:01	00.0	00.0	01.0	57	30%	130/80	074	00	
Standing	00:38	0:01	00.0	00.0	01.0	60	32%	130/85	078	00	
HV	00:41	0:01	00.0	00.0	01.0	073	39%	130/86	094	00	
Warm Up	00:47	0:01	01.6	00.0	01.0	073	39%	130/86	094	00	
ExStart	00:58	0:06	02.7	10.0	01.1	071	38%	130/86	092	00	
BRUCE Stage-1	03:58	3:00	02.7	10.0	04.7	138	74%	130/86	179	00	
BRUCE Stage 2	06:58	3:00	04.0	12.0	07.1	169	90%	144/80	243	00	
PeakEx	07:04	0:07	01.8	00.0	07.2	170	91%	160/90	272	00	
Recovery	07:33	0:29	01.8	00.0	04.2	168	90%	160/80	268	00	
Recovery	09:03	2:00	01.8	00.0	01.0	150	80%	160/80	240	00	
Recovery	11:03	4:00	01.8	00.0	01.0	135	72%	144/86	194	00	
Recovery	12:11	5:07	01.8	00.0	01.0	132	71%	130/84	171	00	

Exercise Time : 06:07  
 Max HR Attained : 170 bpm 91% of Target 187  
 Max BP Attained : (Syst) 160/90  
 Max Workload Attained : 7.2 Fair response to induced stress  
 Max ST Dep Lead & Value : V1 & -0.4 mm in Standing mm  
 Test End Reasons : Test Complete, Heart Rate Achieved

Report :

Dr. Mangar Satrwa  
 MD, DM (Cardiology)  
 Consultant Interventional Cardiologist  
 RMC 026258/10451



Doctor : MEDIWHEEL

52525 / MR RAJESH CHOUDHARY / 33 Yrs / M  
Heart Rate : 59 bpm / Tested On : 28-Sep-24 10:40:10 / HF 0.05 Hz - LF 100 Hz / Notch 50 Hz / Sn 1.00 Cm/mV / Sw 25 mm/s  
/ Reid By: MEDIWHEEL

ECC

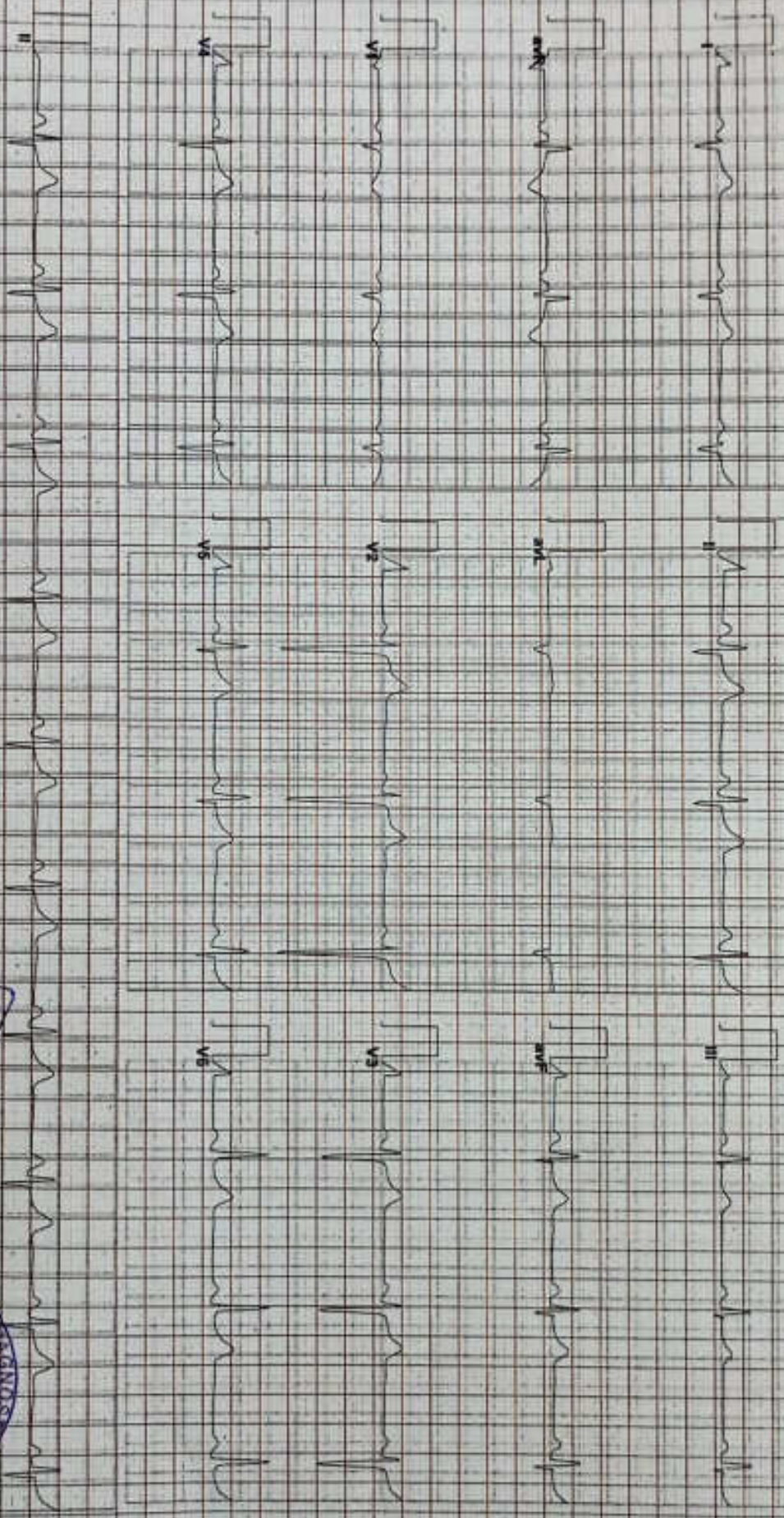

*Swing*

**Dr. Manoj K. Sarawa**  
MD, DM (Cardiology)  
Consultant Interventional Cardiologist  
RMC 02625810451

Allengers ECG (Piscases)(PIS214180621)



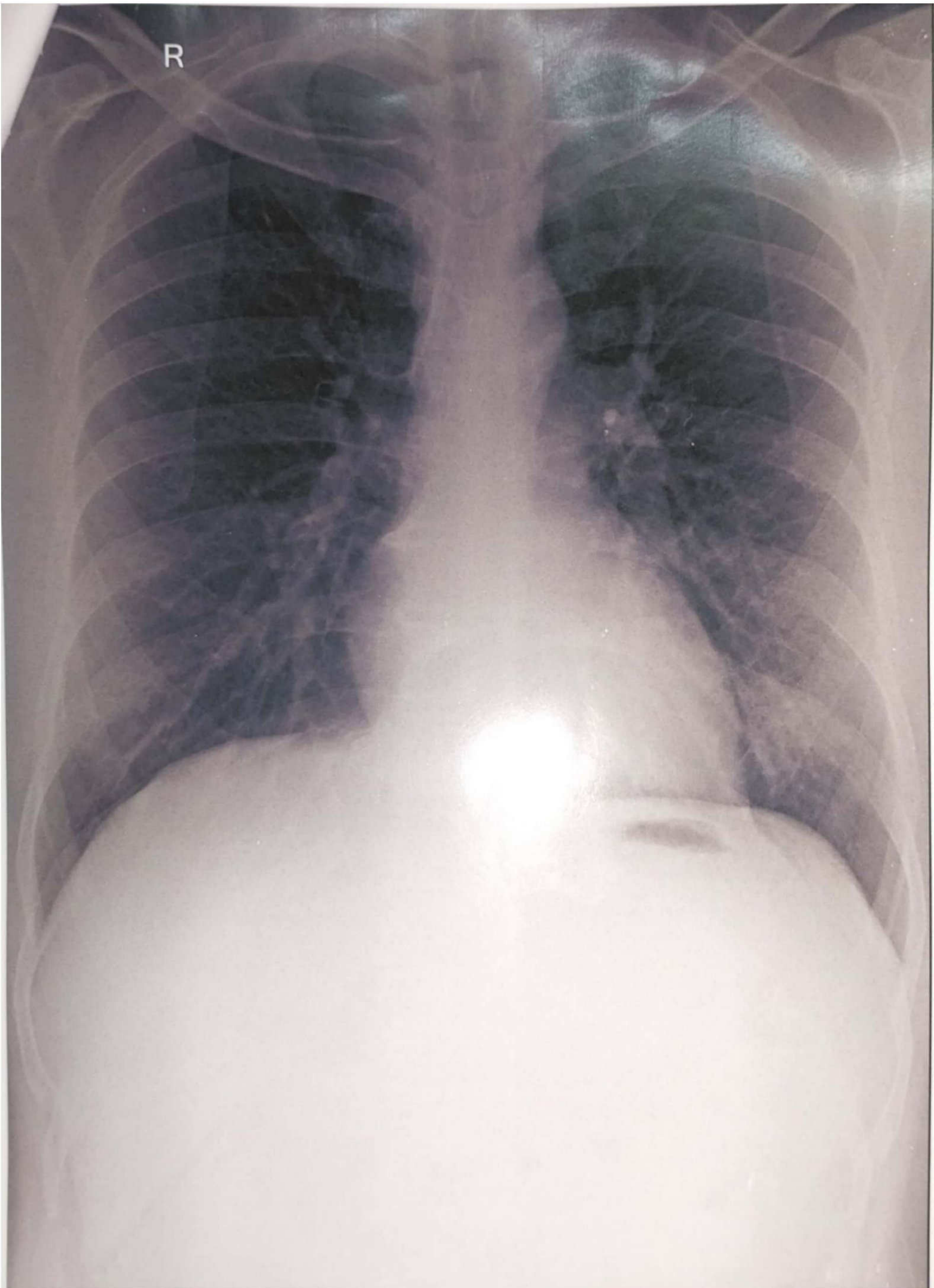

MANOJ BHARADE 48 Y 2809202406 CHEST PA 28-Sep-24

SUJAY HOSPITAL AND MATERNITY HOME, JALGAON

डॉ. सौ. जयश्री सुर्यवंशी  
एम.डी.  
(स्त्रीरोग व प्रसूतीशास्त्र तज्ञ)  
रजि.नं. 3712

डॉ. सुनिल सुर्यवंशी  
एम.डी.(मेडीसीन) पुणे  
कन्सल्टिंग फिजिशियन  
रजि.नं. 2223

पत्ता : मेन टेलिफोन एक्सचेंज समोर, पारिख  
पार्क जवळ, नविन बस स्टॅण्डच्या मागे,  
जळगांव. फोन : (0257) 2227821

उपलब्ध सुविधा : • एक्स-रे • सोनोग्राफी • इकोकार्डिओग्राफी • सुसज्ज ऑपरेशन थिएटर • कॉम्प्युटाईज्ड इ.सी.जी. • स्ट्रेस टेस्ट • पल्मोनरी फंक्शन टेस्ट

दि. / / २०

Rx

### X-RAY CHEST PA VIEW

NAME- MANOJ BHARADE

AGE- 48 YRS MALE DATE- 28.09.24

SOFT TISSUE AND SKELETON NORMAL.

BOTH HILA ARE NORMAL IN SIZE AND HAVE EQUAL DENSITY.

BOTH COSTOPHRENIC AND CARDIOPHRENIC ANGLES ARE CLEAR.

NORMAL BRONCHOVASCULAR MARKINGS .

THE DOMES OF DIAPHRAGMS ARE NORMAL IN POSITION AND SHOW SMOOTH OUTLINE.

IMPRESSION –

NORMAL XRAY CHEST.



Dr. Sunil Suryawanshi  
M.D.(Medicine)  
Reg.No.2223

परत येतांना कागद सोबत आणावा.



डॉ. सौ. जयश्री सुर्यवंशी  
एम.डी.  
(स्त्रीरोग व प्रसूतीशास्त्र तज्ञ)  
रजि.नं. 3712

डॉ. सुनिल सुर्यवंशी  
एम.डी.(मेडीसीन) पुणे  
कन्सल्टिंग फिजिशियन  
रजि.नं. 2223

पत्ता : मेन टेलिफोन एक्सचेंज समोर, पारिख  
पार्क जवळ, नविन बस स्टॅन्डच्या मागे,  
जळगांव. फोन : (0257) 2227821

उपलब्ध सुविधा : • एक्स-रे • सोनोग्राफी • इकोकार्डिओग्राफी • सुसज्ज ऑपरेशन थिएटर • कॉम्प्युटाईज्ड इ.सी.जी. • स्ट्रेस टेस्ट • पल्मोनरी फंक्शन टेस्ट

Rx

दि. / / २०

2D – ECHOCARDIOGRAPHY

Name – MANOJ BHARADE

Age - 48 Yrs, MALE

Date – 28/09/2024

NORMAL SIZE CARDIAC CHAMBER.  
STRUCTURALLY NORMAL CARDIAC VALVE.  
NORMAL LV SYSTOLIC FUNCTION , EF- 60 %.  
NORMAL LV DIASTOLIC FUNCTION .  
NO RWMA.  
NO CLOTS OR VEGETATION.  
IAS AND IVS INTACT.  
NORMAL PERICARDIUM.

Dr Sunil Suryawanshi

M D medicine.

Dr. Sunil Suryawanshi

M.D.(Medicine)

Reg.No.2223



परत येतांना कागद सोबत आणावा.

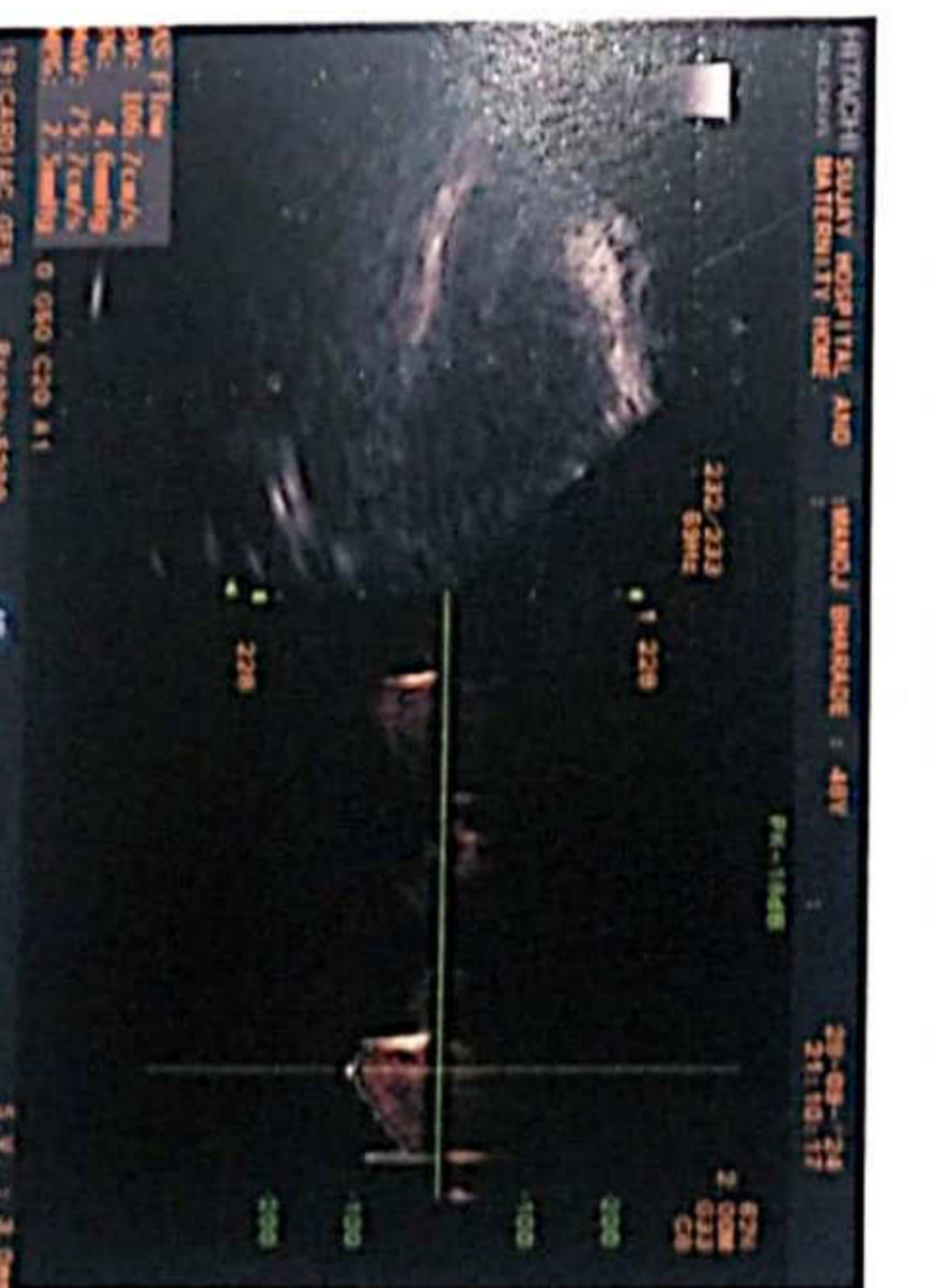
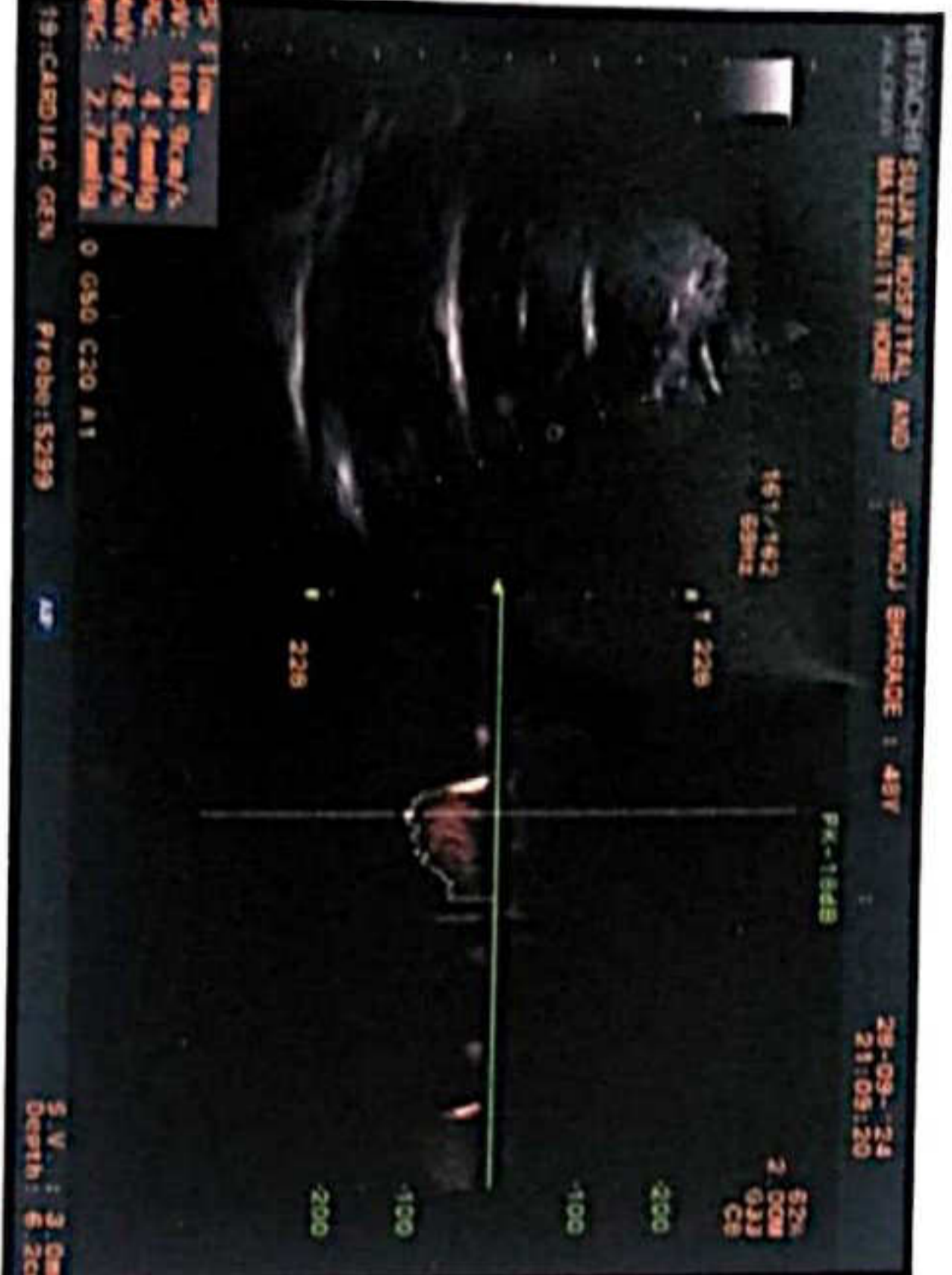
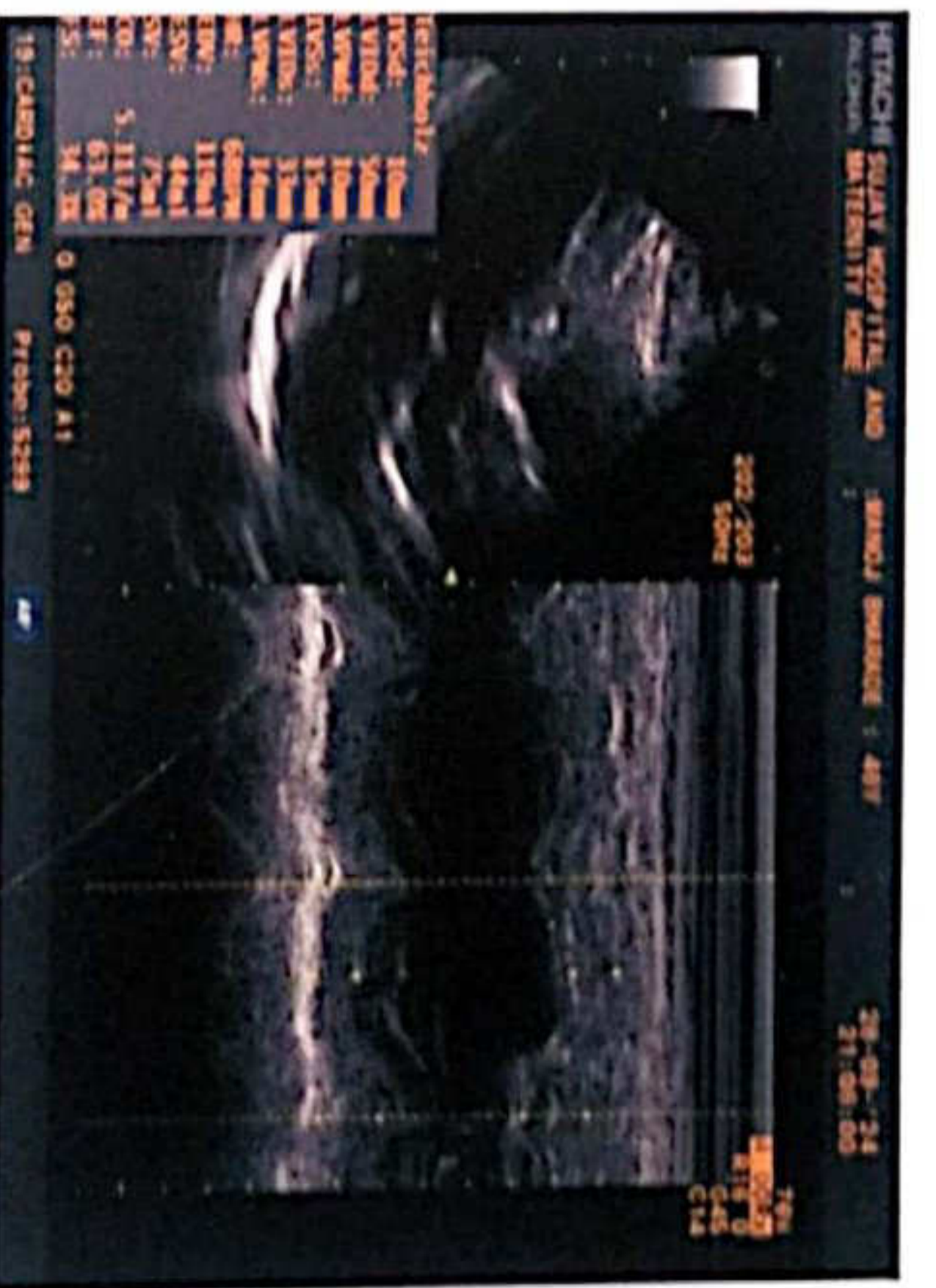
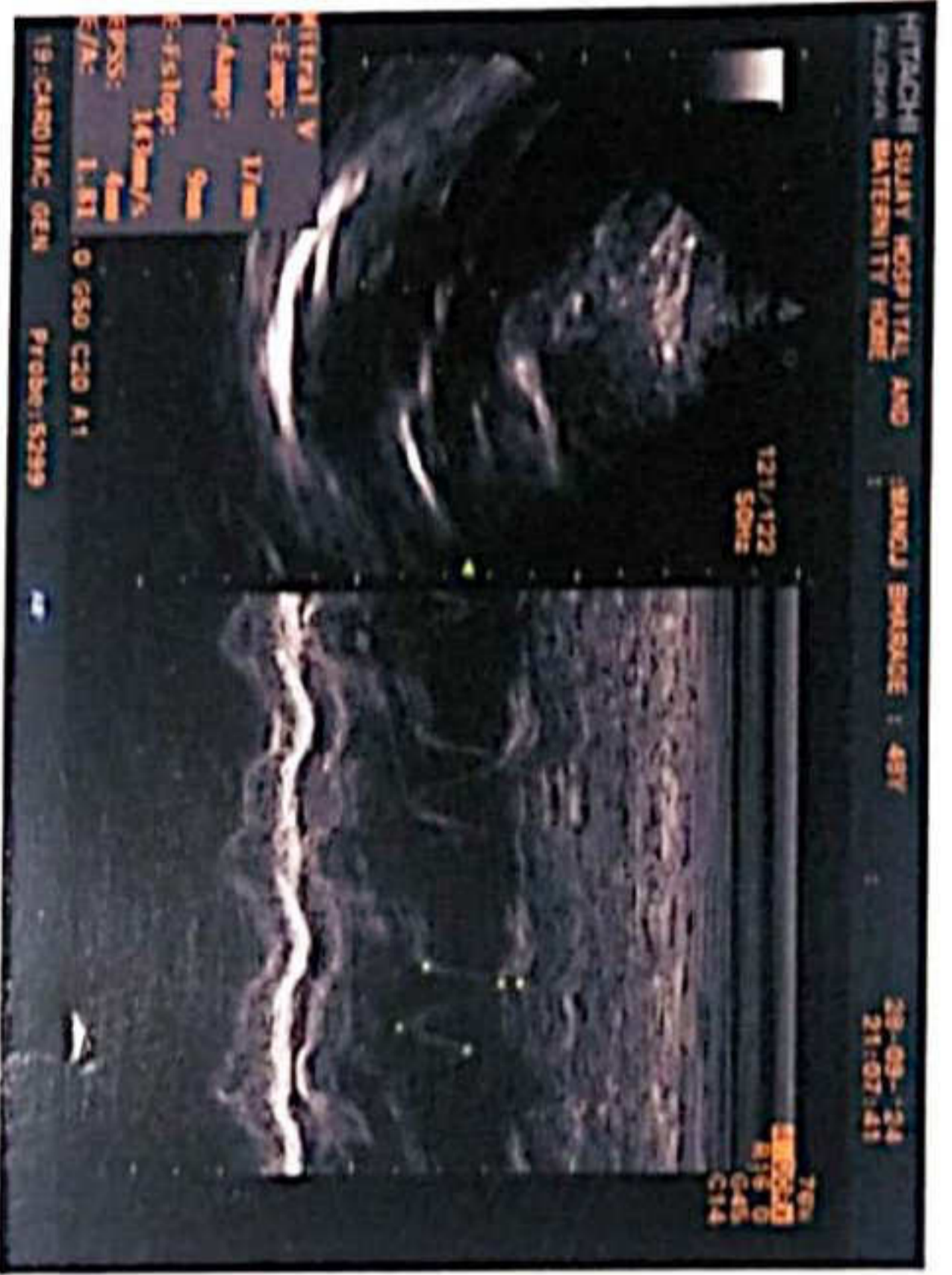
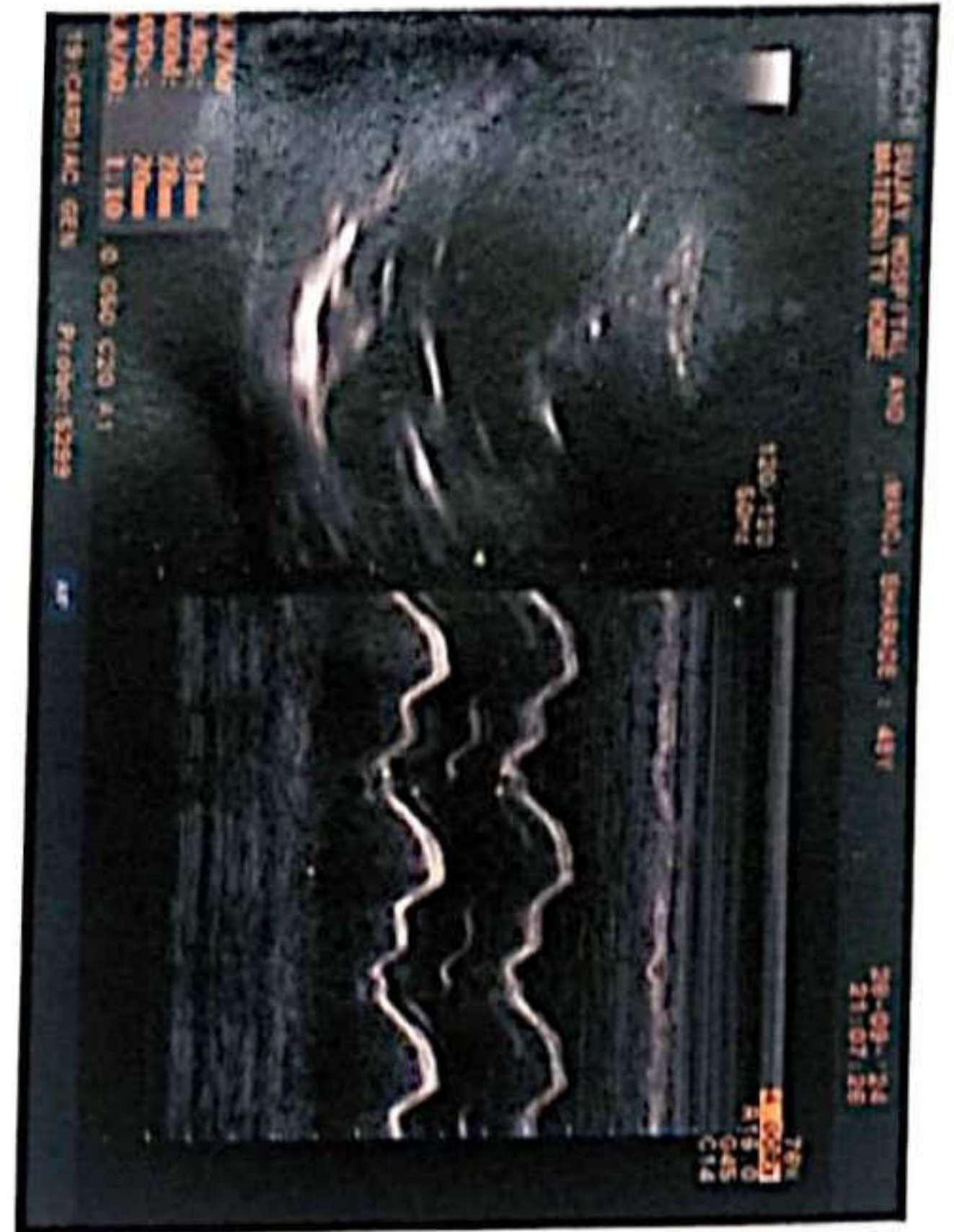

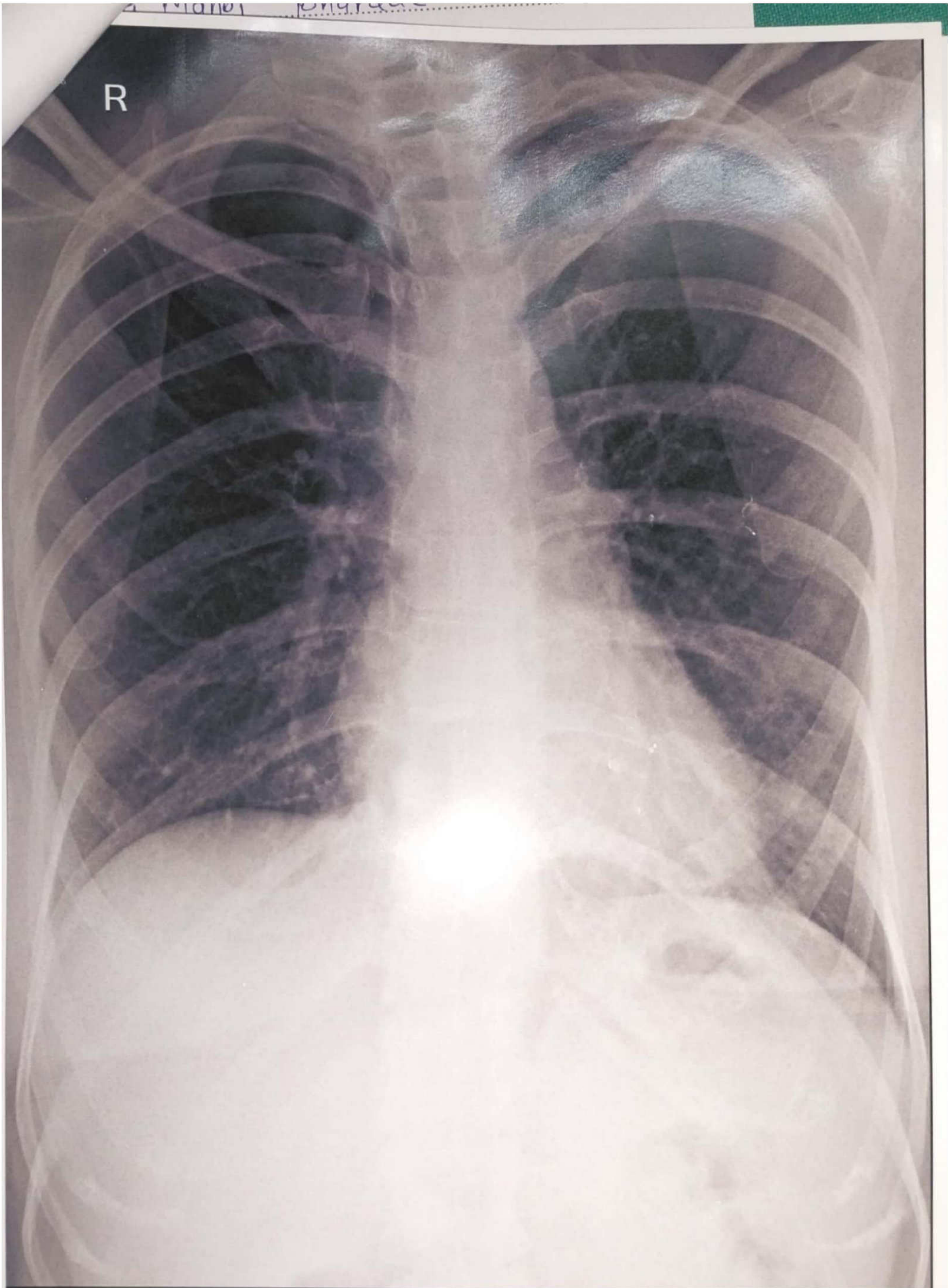

R

VANITA BHARADE 41 Y 2809202407 CHEST PA 28-Sep-24

SUJAY HOSPITAL AND MATERNITY HOME, JALGAON

# सुजय हॉस्पिटल व मॅटर्निटी होम

## अतिदक्षता विभाग

डॉ. सौ. जयश्री सुर्यवंशी  
एम.डी.  
(स्त्रीरोग व प्रसूतीशास्त्र तज्ञ)  
रजि.नं. 3712

डॉ. सुनिल सुर्यवंशी  
एम.डी.(मेडीसीन) पुणे  
कन्सल्टिंग फिजिशियन  
रजि.नं. 2223

पत्ता : मेन टेलिफोन एक्सचेंज समोर, पारिख  
पार्क जवळ, नविन बस स्टॅन्डच्या मागे,  
जळगांव. फोन : (0257) 2227821

उपलब्ध सुविधा : • एक्स-रे • सोनोग्राफी • इकोकार्डिओग्राफी • सुसज्ज ऑपरेशन थिएटर • कॉम्प्युटाईज्ड इ.सी.जी. • स्ट्रेस टेस्ट • पल्मोनरी फंक्शन टेस्ट

दि. / / २०

Rx

### 2D – ECHOCARDIOGRAPHY

Name – VANITA MANOJ BHARADE

Age - 41 Yrs, FEMALE

Date – 28/09/2024

NORMAL SIZE CARDIAC CHAMBER.

STRUCTURALLY NORMAL CARDIAC VALVE.

NORMAL LV SYSTOLIC FUNCTION , EF- 56 %.

NORMAL LV DIASTOLIC FUNCTION .

NO RWMA.

NO CLOTS OR VEGETATION.

IAS AND IVS INTACT.

NORMAL PERICARDIUM.

Dr Sunil Suryawanshi

M D medicine.

Dr. Sunil Suryawanshi

M.D.(Medicine)

Reg.No.2223



परत येतांना कागद सोबत आणावा.

Scanned with CamScanner

सुजय हॉस्पिटल व मॅटर्निटी होम

अतिदक्षता विभाग

डॉ. सौ. जयश्री सुर्यवंशी  
एम.डी.  
(स्त्रीरोग व प्रसुतीशास्त्र तज्ञ)  
रजि.नं. 3712

डॉ. सुनिल सुर्यवंशी  
एम.डी.(मेडीसीन) पुणे  
कन्सल्टिंग फिजिशियन  
रजि.नं. 2223

पत्ता : मेन टेलिफोन एक्सचेंज समोर, पारिख  
पार्क जवळ, नविन बस स्टॅन्डच्या मागे,  
जळगांव. फोन : (0257) 2227821

उपलब्ध सुविधा : • एक्स-रे • सोनोग्राफी • इकोकार्डिओग्राफी • सुसज्ज ऑपरेशन थिएटर • कॉम्प्युटाईज्ड इ.सी.जी. • स्ट्रेस टेस्ट • पल्मोनरी फंक्शन टेस्ट

दि. / / २०

Rx

### X-RAY CHEST PA VIEW

NAME- VANITA MANOJ BHARADE

AGE- 41 YRS FEMALE DATE- 28.09.24

SOFT TISSUE AND SKELETON NORMAL.

BOTH HILA ARE NORMAL IN SIZE AND HAVE EQUAL DENSITY.

BOTH COSTOPHRENIC AND CARDIOPHRENIC ANGLES ARE CLEAR.

NORMAL BRONCHOVASCULAR MARKINGS .

THE DOMES OF DIAPHRAGMS ARE NORMAL IN POSITION AND SHOW  
SMOOTH OUTLINE.

IMPRESSION –

NORMAL XRAY CHEST.



Dr. Sunil Suryawanshi  
M.D.(Medicine)  
Reg.No.2223

परत येतांना कागद सोबत आणावा.

