



భారత ప్రభుత్వ ప్రాథమిక పుస్తకం

భారత ప్రభుత్వం

Unique Identification Authority of India
Government of India

సమాచార సంఖ్య / Enrollment No. : 1111/12441/00229

06/12/2011

To
Nuti Udaya Kumar
మరి ఉదయ కుమార్
S/O Nuti Venkata Subba Rao
1-51
KAMAVARAPU KOTA MANDAL
Guntupalle
Jeelakarragudem, West Godavari,
Andhra Pradesh - 534449
9851369956



UF147249677IN

14724967

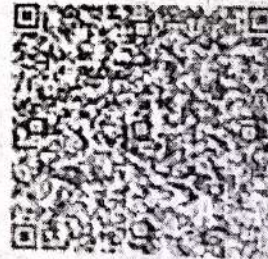

మీ ఆధార్ సంఖ్య / Your Aadhaar No. :

5386 7130 8615

ఆధార్ - సామాన్యుని హక్కు



భారత ప్రభుత్వం

GOVERNMENT OF INDIA

మరి ఉదయ కుమార్
Nuti Udaya Kumar



పుట్టిన సంవత్సరం/Year of Birth: 1984
పురుషుడు / Male

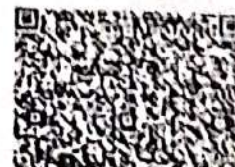



બંક ઓફ બરોડા
Bank of Baroda

નામ
Name UDAYA KUMAR NUTI

કાઉન્ટર વુલ નં
E.C. No. 100244

આધિકારી
Issuing Authority



હોલ્ડર
Signature of Holder



23-03-2024.



MRNO : ANU-N-230092048
Patient Name : Mr. NUDI UDAYA KUMAR
Consultant : DR S VISWANATHA KARTIK
Address : S/O N V SUBBA RAO, NUZVE

Token No :
Date : 23-03-2024
Sex / Age : Male / 40 Y
Department : DEPT OF CARDIOLOGY
Mobile No : +919505687290

wt: 55 kgs

RR: - 87b/m

SpO2: 98%

BP: - 100/60 mmHg

NOT a known Diabetic/Hypertensive
NOT a smoker/alcoholic

came for routine checkup.

NO c/o chest pain/SOB/palpitation

Echocardiogram (ECG) - NO Aneurysm
EF - 60%

USG -
Total cholesterol - 200mg/dl
LDL cholesterol - 168mg/dl
HDL A1c - 6.4%

Advised exercise

T. Rozavel 0.5g
p.o.

Abli 200



2D – ECHO CARDIOGRAM & COLOUR DOPPLER REPORT

Patient's Name --: N.UDAY KUMAR Age/Sex :- 40Y/M Date: 23-03-2024 OP No: 92048

M-MODE:

LV: 4.0 X 2.8 cms EF : 64 %
LA: 2.7 cms
AO: 2.4 cms
IVS: 1.1 cms
PW: 1.0 cms

B-MODE:

LV: NO LV RWMA
LA: NORMAL
RA: NORMAL
RV: NORMAL
AO: NORMAL
PA: NORMAL
IAS: Intact
IVS: Intact

Mitral Valve : NORMAL
Aortic Valve : NORMAL
Tricuspid Valve: ; NORMAL
Pulmonary Valve: ; NORMAL

PERICARDIUM: NO PE

Colour Flow: __ MR : NO AR: NO TR: NO PAH: NO

DOPPLER:

MV Flow: E>A AV Flow: 1.4 M/s, PV Flow: 0.9 M/s, RVSP: 15 mmHg

IMPRESSION NORMAL CARDIAC CHAMBERS & VALVES

NO LV RWMA
NORMAL LV FUNCTION
NO MR,NO AR,NO TR, NO PAH
NO PE/ CLOT/ VEGETATIONS.

Dr. K. SUBASH MD, DM,
Dept. of Cardiology,
Consultant Interventional Cardiologist.

DR. S. Viswanatha Kartik MD, DM,
Dept. of Cardiology
Consultant Interventional Cardiologist.



Name: N. Udhya Kumar

Age/Sex: 40 Yrs/M

Ref. By: Dr S.V.KARTIK MD, DM

Date: 23.03.2024

ULTRASONOGRAPHY OF ABDOMEN

LIVER: 13.2 cm Normal in size and texture.
No focal lesions noted. No intra-hepatic biliary dilatation.

PORTAL VEIN: Normal in calibre.

GALLBLADDER: Distended. Wall thickness is normal.
No calculi / peri cholecystic fluid collection.

CBD: Normal in calibre.

PANCREAS: Normal in size and texture.
No focal lesions / ductal dilatation / calcifications.

SPLEEN: 9.7 cm Normal in size and echotexture. No focal lesions.

RETROPERITONEUM: Aorta & IVC are normal in calibre.
No pre/para aortic lymphadenopathy. No obvious mass lesions at adrenal region.

RIGHT KIDNEY: 9.6x 4.5 cm Normal in size, position and texture. No focal lesions.
No calculi / hydronephrosis.

LEFT KIDNEY: 9.4 x 4.5 cm Normal in size, position and texture. No focal lesions.
No calculi / hydronephrosis.

URINARY BLADDER: Distended. Mural thickness is normal. No Calculi.

PROSTATE : Normal

*No obvious pelvic pathology noted.

*No free fluid noted in peritoneal cavity.

CONCLUSION:

✓ **No Abnormality Noted.**

SUGGEST CLINICAL CORRELATION.

Dr. CHALASANI RAKESH
DR CHALASANI RAKESH
M.D. (RADIOLOGIST)
Reg. No. 6240



Patient Name	Mr. NUDI UDAYA KUMAR	Registration Date	23-03-2024 08:52
Age/Sex	40 Y/M	MR No	ANU-N-230092048
Department	DEPT OF CARDIOLOGY	Visit No	ANU-N-OP2333300
Doctor	DR S VISWANATHA KARTIK	Report Date	23-03-2024 11:29
Sample Date	23-03-2024 09:10	Specimen	BLOOD(EDTA)



ANU - N - 230092048

DEPARTMENT OF HEMATOLOGY

Test Description	Result	Units	Reference Range
CBP (COMPLETE BLOOD PICTURE)			
HEAMOGLOBIN	15.0	gms%	Male : 13.0-18.0 Female: 12.0-15.0
T.W.B.C COUNT	5,400	cells/cumm	4000-11000
NEUTROPHILS	62	%	40-70
LYMPHOCYTES	30	%	20-40
EOSINOPHILS	03	%	03-06
MONOCYTES	05	%	03-07
ESR	24	mm/hr	5 - 15
RBC	5.49		4.5 - 6.0
PLATELET COUNT	2.09	lakhs/cumm	1.5 - 4.0
PCV	48.8	%	35 - 45
MCV	88.9	Fl	77 - 95
MCH	27.2	pg	25 - 33
MCHC	30.6	%	31 - 37

BLOOD GROUPING & RH TYPING

BLOOD GROUPING	" AB "
RH TYPING	POSITIVE

*** End of Report ***

Lab Technician:HAJAVALI

Authorized By

Dr Sreevani Baddiputi
MBBS,MD (Consultant Pathologist)



Patient Name	Mr. NUDI UDAYA KUMAR	Registration Date	23-03-2024 08:52
Age/Sex	40 Y/M	MR No	ANU-N-230092048
Department	DEPT OF CARDIOLOGY	Visit No	ANU-N-OP2333300
Doctor	DR S VISWANATHA KARTIK	Report Date	23-03-2024 11:31
Sample Date	23-03-2024 09:10	Specimen	SERUM
		 ANU - N - 230092048	

DEPARTMENT OF BIOCHEMISTRY

Test Description	Result	Units	Reference Range
LIPID PROFILE			
CHOLESTROL	<u>260</u>	mg/dl	10 - 200
TRIGLYCERIDES	142	mg/dl	40 - 160
HDL CHOLESTROL	40	mg/dl	35 - 79
LDL CHOLETROL	<u>168</u>	mg/dl	10 - 150
VLDL CHOLESTROL	52	mg/dl	15 -45
CHOL/HDL	6.5		
LDL/HDL	4.2		

*** End of Report ***

Babes
Lab Technician:HAJAVALI

A. Sankar
Authorized By

B. Sreevani
Dr Sreevani Baddiputi
MBBS,MD (Consultant Pathologist)



Patient Name	Mr. NUDI UDAYA KUMAR	Registration Date	23-03-2024 08:52
Age/Sex	40 Y/M	MR No	ANU-N-230092048
Department	DEPT OF CARDIOLOGY	Visit No	ANU-N-OP2333300
Doctor	DR S VISWANATHA KARTIK	Report Date	23-03-2024 11:32
Sample Date	23-03-2024 09:10	Specimen	SERUM



A N U - N - 2 3 0 0 9 2 0 4 8

DEPARTMENT OF BIOCHEMISTRY

<u>Test Description</u>	<u>Result</u>	<u>Units</u>	<u>Reference Range</u>
BLOOD UREA.	29	mg/dl	13 - 40
SERUM CREATININE	0.6	mg/dl	0.5 - 1.5
SERUM URIC ACID	4.2	mg/dl	2.6 - 7.2
PPBS (POST PRANDIAL BLOOD SUGAR)	130	mg/dl	80 - 160
FBS (FASTING BLOOD SUGAR)	93	mg/dl	60 - 110

*** End of Report ***

HAJAVALI
Lab Technician:HAJAVALI

H. J. Sub.
Authorized By

B. Sreevani
Dr Sreevani Baddiputi
MBBS,MD (Consultant Pathologist)



Patient Name	Mr. NUDI UDAYA KUMAR	Registration Date	23-03-2024 08:52
Age/Sex	40 Y/M	MR No	ANU-N-230092048
Department	DEPT OF CARDIOLOGY	Visit No	ANU-N-OP2333300
Doctor	DR S VISWANATHA KARTIK	Report Date	23-03-2024 11:32
Sample Date	23-03-2024 09:10	Specimen	SERUM
		 ANU - N - 230092048	

DEPARTMENT OF BIOCHEMISTRY

HBA1C

Test Name	Obtained Value	Units	Bio-Ref-Interval
Glycosylated Hemoglobin (HbA1c)	6.4	%	< 5.7 - Non Diabetes 5.7-6.4 - Prediabetes > 6.5 - Diabetes
Estimated Average Glucose	137	mg/dl	

What is computerized HBA1C And its advantage over conventional HBA1C.

HBA1C is an excellent index of long term Diabetes control-over proceeding 90 days. Unlike the conventional glycosylated Haemoglobin test which measures total HBA1C, The specific HBA1C test is a true index of the average blood glucose control during previous 3 months. The separation of HBA1C is performed rapidly and precisely, without interference from Schiff base, Lipemia, temperature, pH or Normal samples.

Balve
Lab Technician:HAJAVALI

H. Sankar
Authorized By

B. Sreevani
Dr Sreevani Baddiputi
MBBS,MD (Consultant Pathologist)



Patient Name	Mr. NUDI UDAYA KUMAR	Registration Date	23-03-2024 08:52
Age/Sex	40 Y/M	MR No	ANU-N-230092048
Department	DEPT OF CARDIOLOGY	Visit No	ANU-N-OP2333300
Doctor	DR S VISWANATHA KARTIK	Report Date	23-03-2024 11:30
Sample Date	23-03-2024 09:10	Specimen	SERUM
		 ANU - N - 230092048	

DEPARTMENT OF BIOCHEMISTRY

Test Description	Result	Units	Reference Range
LIVER FUNCTION TEST (LFT)			
TOTAL BILIRUBIN	0.8	mg/dl	0.5 - 1.0
DIRECT BILIRUBIN	0.2	mg/dl	0.0 - 0.4
INDIRECT BILIRUBIN	0.6		
SGOT (AST)	37	IU/L	15 - 46
SGPT (ALT)	63	IU/L	13 - 69
GGT	70	U/L	12 - 58
Alkaline Phosphatase	41	IU/L	33 - 128
TOTAL PROTEINS	6.9	gm/dl	6.4 - 8.3
SERUM ALBUMIN	4.5	gm/dl	3.5 - 5.2
SERUM GLOBULIN	2.4	gm/dl	2.5 - 3.5
A/G RATIO	1.8		

*** End of Report ***

Balw...
Lab Technician:HAJAVALI

H. Sankh...
Authorized By

B. Sreevani...
Dr Sreevani Baddiputi
MBBS,MD (Consultant Pathologist)



Patient Name	Mr. NUDI UDAYA KUMAR	Registration Date	23-03-2024 08:52
Age/Sex	40 Y/M	MR No	ANU-N-230092048
Department	DEPT OF CARDIOLOGY	Visit No	ANU-N-OP2333300
Doctor	DR S VISWANATHA KARTIK	Report Date	23-03-2024 12:31
Sample Date	23-03-2024 09:10	Specimen	SERUM



DEPARTMENT OF BIOCHEMISTRY

Total PSA (Prostate Specific Antigen)

Test Name	Obtained Value	Units	Bio-Ref-Interval	Method
Total PSA (Prostate Specific Antigen)	1.08	ng/mL	0.0 – 4.0	ECLIA

Comments:

- Prostate (PSA) is a single chain glycoprotein normally found in the epithelial cells lining the Acini and ducts of the Prostate Gland.
- PSA is a neutral Serine Protease of 240 amino acids involved in the lysis of seminal coagulum. PSA is detected in the serum of males with normal benign hypertrophic, and malignant prostate tissue.
- PSA is not detected in the serum of males without Prostate tissue or in the serum of most females. PSA levels increases in men with cancer of the Prostate Gland.

Correlate Clinically.

Lab Technician: HAJAVALI

Authorized By

Dr Sreevani Baddiputi
MBBS, MD (Consultant Pathologist)



Patient Name	Mr. NUDI UDAYA KUMAR	Registration Date	23-03-2024 08:52
Age/Sex	40 Y/M	MR No	ANU-N-230092048
Department	DEPT OF CARDIOLOGY	Visit No	ANU-N-OP2333300
Doctor	DR S VISWANATHA KARTIK	Report Date	23-03-2024 12:31
Sample Date	23-03-2024 09:10	Specimen	SERUM



DEPARTMENT OF BIOCHEMISTRY

T3,T4,TSH

Test Name	Obtained Value	Units	Bio-Ref-Interval	Method
Ti-Iodothyronine Total (TT3)	1.86	pg/mL	0.97 - 1.69	ECLIA
Thyroxine- Total (TT4)	5.73	ng/dL	5.53 - 11.0	ECLIA
Thyroid Stimulating Hormone (TSH)	1.517	IU/mL	0.465 - 4.68	ECLIA

Pregnancy			
	TSH(μIU/mL)	TT3 (pg/mL)	TT4(μg/dL)
Trimester	0.10-2.50	89.9-196.6	4.4-11.5
Trimester	0.2-3.00	86.1-217.4	4.9-12.2
Trimester	0.3-3.00	79.9-186	5.1-13.2

Remarks :

1.4.51 to 15 IU/mL - Suggested clinical co-relation or repeat the test with new sample as physiological factors can give falsely high TSH . 2.TSH values may be transiently altered because of non thyroidal illness like severe infections,liver disease, renal and heart failure,severe burns, trauma and surgery etc . 3.Drugs that decrease TSH values e.g:L-dopa,Glucocorticoids Drugs that increase TSH values e.g: Iodine,Lithium, Amiodarone... Please note change in Biological Reference Interval References : (1) WalshJP,et.al. Risk factors predicting hypothyroidism with autoimmune thyroid disease are female sex and baseline TSH levels combined with thyroid antibodies, Clinical thyroidology, volume 22, issue 2, Feb.2010 . (2) William L. Roberts, Gwendolyn A. McMillin, Carl A.Burtis, and David E. Bruns, Reference information for the clinical laboratory, TIETZ fundamentals of Clinical chemistry Chapter 45,Part 6, Page 861.

Lab Technician:HAJAVALI

Authorized By

Dr Sreevani Baddiputi
MBBS,MD (Consultant Pathologist)



Patient Name	Mr. NUDI UDAYA KUMAR	Registration Date	23-03-2024 08:52
Age/Sex	40 Y/M	MR No	ANU-N-230092048
Department	DEPT OF CARDIOLOGY	Visit No	ANU-N-OP2333300
Doctor	DR S VISWANATHA KARTIK	Report Date	23-03-2024 10:28
Sample Date	23-03-2024 09:10	Specimen	URINE



DEPARTMENT OF PATHOLOGY

<u>Test Description</u>	<u>Result</u>	<u>Units</u>	<u>Reference Range</u>
CUE (COMPLETE URINE EXAMINATION)			
Colour	Colourless		
Appearance	Clear		
Reaction	8.0		
Specific Gravity	1.010		
Urine Albumin	NIL		
Sugar	NIL		
Bile Salts	NEGATIVE		
Bile Pigments	NEGATIVE		
Ketone Bodies	NEGATIVE		
Pus Cells	1 - 2	HPF	
Epithelial Cells	1 - 2	HPF	
RBC	NIL	HPF	
Casts	NIL		
Crystals	NIL		
Others	NIL		

*** End of Report ***

Lab Technician:HAJAVALI

Authorized By

Dr Sreevani Baddiputi
MBBS,MD (Consultant Pathologist)

Rate 72 . Sinus rhythm.....normal P axis, V-rate 50- 99
. Probable left ventricular hypertrophy.....multiple LVH criteria
PR 143 . Baseline wander in lead(s) V5
QRSD 97
QT 370
QTc 405

--AXIS--

P 52
QRS 51
T 23

- ABNORMAL ECG -

12 Lead; Standard Placement

Unconfirmed Diagnosis

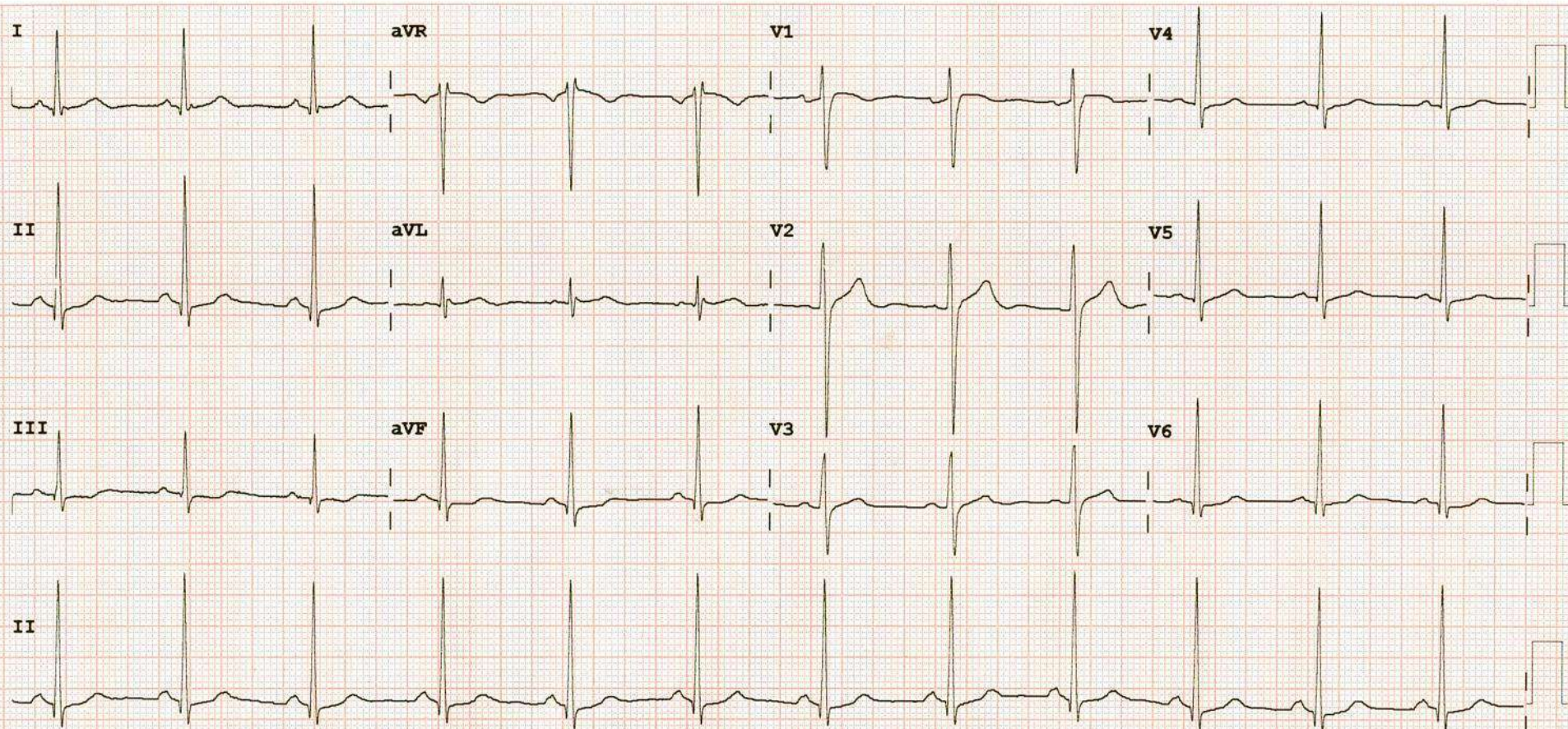

Device: Speed: 25 mm/sec Limb: 10 mm/mV Chest: 10.0 mm/mV

F 60~ 0.15-100 Hz 100B CL P?

Rate 72 . Sinus rhythm.....normal P axis, V-rate 50- 99
. Probable left ventricular hypertrophy.....multiple LVH criteria
PR 143 . Baseline wander in lead(s) V5
QRSD 97
QT 370
QTc 405

--AXIS--

P 52
QRS 51
T 23

- ABNORMAL ECG -

12 Lead; Standard Placement

Unconfirmed Diagnosis

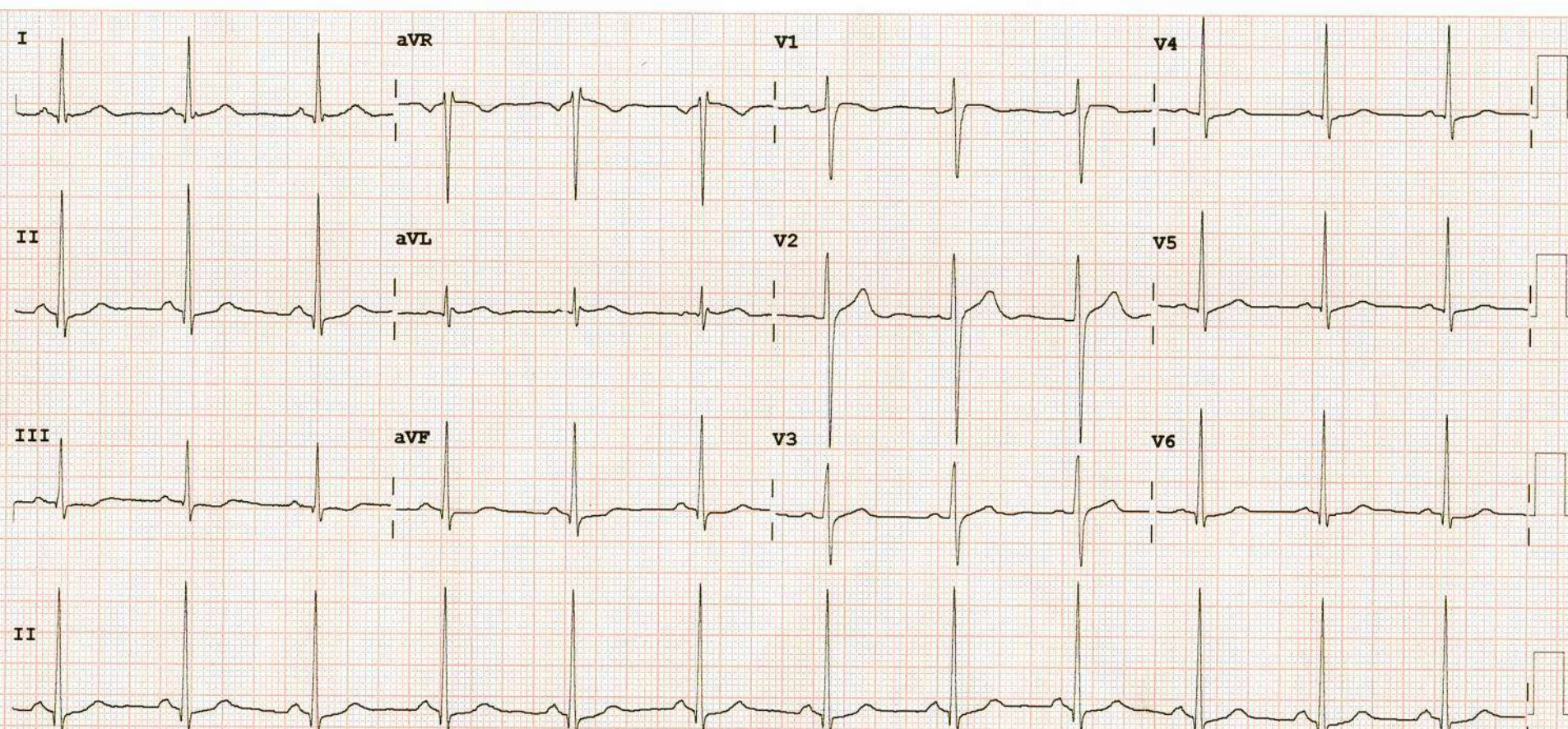

Device: Speed: 25 mm/sec Limb: 10 mm/mV Chest: 10.0 mm/mV

F 60~ 0.15-100 Hz 100B CL P?