

**DEPARTMENT OF LABORATORY MEDICINE**

|   |  |
|---|--|
| <b>MRN</b> : 17540000319369<br><b>Name</b> : Ruby Verma<br><b>Age / Sex</b> : 29 Year(s) / Female<br><b>Sample No</b> : 22212280139<br><b>Consulting DR</b> : Dr. Mukesh Kumar Sharma<br><b>Patient Address</b> : Lig-50, Sector-2, Shankar Nagar Raipur Raipur Chhattisgarh, India | <b>Department</b> : GENERAL MEDICINE<br><b>Specimen</b> : WHOLE BLOOD<br><b>Visit Type</b> : OP<br><b>Collected On</b> : 28/12/2022 11:04 AM<br><b>Referred DR</b> : Dr. Mukesh Kumar Sharma<br><b>Received On</b> : 28/12/2022 11:45 AM<br><b>Reported On</b> : 28/12/2022 01:09 PM<br><b>Report Type</b> : Final |
|---|--|

**HAEMATOLOGY LAB**

| Test  | Result | Unit  | Biological Reference Interval |
|---|--------|-------|-------------------------------|
| <b>EHP MEDIWHEEL FULL BODY HEALTH CHECK PACKAGE FEMALE BELOW 40 YRS</b> |        |       |                               |
| ERYTHROCYTE SEDIMENTATION RATE (ESR)                                    | 15.00  | mm/hr | 0-19                          |

**NH MMI Narayana Superspeciality Hospital**

(A unit of Narayana Hrudayalaya Limited) CIN: LB5110KA2000PLC027497

Registered Office: 258/A, Bommasandra Industrial Area, Anekal Taluk, Bangalore 560099

Hospital Address: New Dhamtari Road, Lalpur, Raipur 492001

Tel +91 771 4210901 / 902 | Fax +91 771 408 1106 | Email: info.rpr@narayanahealth.org | [www.narayanahealth.org](http://www.narayanahealth.org)



Dr. NEERAJ NAIK, M.B.B.S D.C.P  
 CONSULTANT PATHOLOGIST

**1800-309-0309**

Emergencies

**8821-818181**

**DEPARTMENT OF LABORATORY MEDICINE** Narayana Health

|                        |   |                     |                           |
|------------------------|---|---------------------|---------------------------|
| <b>MRN</b>             | : 17540000319369  | <b>Department</b>   | : GENERAL MEDICINE        |
| <b>Name</b>            | : Ruby Verma  | <b>Specimen</b>     | : SERUM                   |
| <b>Age / Sex</b>       | : 29 Year(s) / Female   | <b>Visit Type</b>   | : OP                      |
| <b>Sample No</b>       | : 1R2212280304  | <b>Collected On</b> | : 28/12/2022 11:04 AM     |
| <b>Consulting DR</b>   | : Dr. Mukesh Kumar Sharma   | <b>Referred DR</b>  | : Dr. Mukesh Kumar Sharma |
| <b>Patient Address</b> | : Lig-50, Sector-2, Shankar Nagar Raipur Raipur Chhattisgarh, India | <b>Received On</b>  | : 28/12/2022 11:45 AM     |
|                        |   | <b>Reported On</b>  | : 28/12/2022 01:55 PM     |
|                        |   | <b>Report Type</b>  | : Final                   |

**BIOCHEMISTRY**

| Test  | Result          | Unit  | Biological Reference Interval |
|---|-----------------|-------|-------------------------------|
| FASTING BLOOD SUGAR (FBS)                         | 89.00           | mg/dl | 70-99                         |
| <b>LIPID PROFILE (CHOL, TRIG, HDL, LDL, VLDL)</b> |                 |       |                               |
| CHOLESTEROL TOTAL                                 | 165.00          |       | 50-200                        |
| TRIGLYCERIDES                                     | 76.00           | mg/dl | 0-150                         |
| HDL CHOLESTROL (HDLC)                             | 50.00           | mg/dl | 35-70                         |
| LDL CHOLESTEROL                                   | <b>101.00 H</b> | mg/dl | 0-100                         |
| VLDL CHOLESTEROL                                  | 15.20           | mg/dl | 0-40                          |
| CHOLESTEROL /HDL RATIO                            | 3.30            |       | 0-5                           |



Dr. NEERAJ NAIK M.B.B.S D.C.P  
CONSULTANT PATHOLOGIST



**NH MMI Narayana Superspeciality Hospital**

(A unit of Narayana Hrudayalaya Limited) CIN: L65110KA2000PLC027497

Registered Office: 258/A, Bommasandra Industrial Area, Anekal Taluk, Bangalore 560099

Hospital Address: New Dhamtari Road, Lalpur, Raipur 492001

Tel +91 771 4210901 / 902 | Fax +91 771 408 1106 | Email: info.rpr@narayanahealth.org | www.narayanahealth.org

**1800-309-0309**

Emergencies

**8821-818181**

**DEPARTMENT OF LABORATORY MEDICINE** Narayana Health

|                        |   |                     |                           |
|------------------------|---|---------------------|---------------------------|
| <b>MRN</b>             | : 17540000319369  | <b>Department</b>   | : GENERAL MEDICINE        |
| <b>Name</b>            | : Ruby Verma  | <b>Specimen</b>     | : PLASMA                  |
| <b>Age / Sex</b>       | : 29 Year(s) / Female   | <b>Visit Type</b>   | : OP                      |
| <b>Sample No</b>       | : IR2212280306  | <b>Collected On</b> | : 28/12/2022 11:04 AM     |
| <b>Consulting DR</b>   | : Dr. Mukesh Kumar Sharma   | <b>Referred DR</b>  | : Dr. Mukesh Kumar Sharma |
| <b>Patient Address</b> | : Lig-50, Sector-2, Shankar Nagar Raipur Raipur Chhattisgarh, India | <b>Received On</b>  | : 28/12/2022 11:45 AM     |
|                        |   | <b>Reported On</b>  | : 28/12/2022 03:37 PM     |
|                        |   | <b>Report Type</b>  | : Final                   |

| Test                             | Result | Unit | Biological Reference Interval |
|----------------------------------|--------|------|-------------------------------|
| POST PRANDIAL BLOOD SUGAR (PPBS) | 109.00 |      |                               |



**Dr. NEERAJ NAIK M.B.B.S D.C.P**  
CONSULTANT PATHOLOGIST



**1800-309-0309**

**NH MMI Narayana Superspeciality Hospital**

(A Unit of Narayana Hospitals Limited) CIN: L65110KA2000PLOC27497

Registered Office: 258/A, Bommasandra Industrial Area, Anekal Taluk, Bangalore 560099

Hospital Address: New Dhamtari Road, Lalpur, Raipur 492001

Tel: +91 771 4210901 / 902 | Fax: +91 771 408 1106 | Email: info.rpr@narayanahealth.org | [www.narayanahealth.org](http://www.narayanahealth.org)

Emergencies

**8821-818181**

**DEPARTMENT OF LABORATORY MEDICINE** of Narayana Health

|  |  |
|--|--|
| <b>MRN</b> : 17540000319369  | <b>Department</b> : GENERAL MEDICINE         |
| <b>Name</b> : Ruby Verma   | <b>Specimen</b> : WHOLE BLOOD                |
| <b>Age / Sex</b> : 29 Year(s) / Female   | <b>Visit Type</b> : OP                       |
| <b>Sample No</b> : 22212280138   | <b>Collected On</b> : 28/12/2022 11:04 AM    |
| <b>Consulting DR</b> : Dr. Mukesh Kumar Sharma   | <b>Referred DR</b> : Dr. Mukesh Kumar Sharma |
| <b>Patient Address</b> : Lig-50, Sector-2, Shankar Nagar Raipur Raipur Chhattisgarh, India | <b>Received On</b> : 28/12/2022 11:45 AM     |
|  | <b>Reported On</b> : 28/12/2022 12:21 PM     |
|  | <b>Report Type</b> : Final                   |

| Test  | Result         | Unit           | Biological Reference Interval |
|---|----------------|----------------|-------------------------------|
| <b>COMPLETE BLOOD COUNT (CBC)</b>                 |                |                |                               |
| HAEMOGLOBIN (HB%)                                 | <u>11.20</u> L | g/dl           | 13-18                         |
| RED BLOOD CELL COUNT                              | 4.32           | Million/ul     | 3.8-5.8                       |
| PCV (PACKED CELL VOLUME) / HEMATOCRIT             | <u>34.1</u> L  | %              | 36-46                         |
| MCV (MEAN CORPUSCULAR VOLUME)                     | 78             | fl             | 76-96                         |
| MCH (MEAN CORPUSCULAR HAEMOGLOBIN)                | <u>26.00</u> L | pg             | 27-32                         |
| MCHC (MEAN CORPUSCULAR HAEMOGLOBIN CONCENTRATION) | 33.00          | %              | 30-35                         |
| RED CELL DISTRIBUTION WIDTH (RDW)                 | <u>15.10</u> H | %              | 11.6-14.0                     |
| PLATELET COUNT                                    | 345.00         | Thous/ $\mu$ l | 150-400                       |
| TOTAL LEUKOCYTE COUNT (TLC)                       | 6.2            | Thousand/cu.mm | 4.0-10.0                      |
| <b>DIFFERENTIAL COUNT (DC)</b>                    |                |                |                               |
| Neutrophils                                       | 64             | %              | 40-75                         |
| Lymphocytes                                       | 29             | %              | 20-45                         |
| Monocytes   | 05             | %              | 2-10                          |
| Eosinophils                                       | 02             | %              | 1-6                           |
| Basophils   | 00             | %              | 0-1                           |

**NH MMI Narayana Superspeciality Hospital**

(A Unit of Narayana Hrudyalaya Limited) CIN: L85110KA2000PLC027497

Registered Office: 258/A, Bommasandra Industrial Area, Anekal Taluk, Bangalore 560099

Hospital Address: New Dhamtari Road, Lalpur, Raipur 492001

Tel +91 771 4210901 / 902 | Fax +91 771 408 1106 | Email: info.rpr@narayanahealth.org | [www.narayanahealth.org](http://www.narayanahealth.org)

Dr. NEERAJ NAIK M.B.B.S D.C.P  
CONSULTANT PATHOLOGIST Appointments

**1800-309-0309**

Emergencies

**8821-818181**



**DEPARTMENT OF LABORATORY MEDICINE** of Narayana Health

|  |  |
|--|--|
| <b>MRN</b> : 1754000319369   | <b>Department</b> : GENERAL MEDICINE         |
| <b>Name</b> : Ruby Verma   | <b>Specimen</b> : blood                      |
| <b>Age / Sex</b> : 29 Year(s) / Female   | <b>Visit Type</b> : OP                       |
| <b>Sample No</b> : 1R2212280308  | <b>Collected On</b> : 28/12/2022 11:04 AM    |
| <b>Consulting DR</b> : Dr. Mukesh Kumar Sharma   | <b>Referred DR</b> : Dr. Mukesh Kumar Sharma |
| <b>Patient Address</b> : Lig-50, Sector-2, Shankar Nagar Raipur Raipur Chhattisgarh, India | <b>Received On</b> : 28/12/2022 11:45 AM     |
|  | <b>Reported On</b> : 28/12/2022 01:55 PM     |
|  | <b>Report Type</b> : Final                   |

| Test                             | Result         | Unit  | Biological Reference Interval |
|----------------------------------|----------------|-------|-------------------------------|
| <b>LIVER FUNCTION TEST(LFT)</b>  |                |       |                               |
| BILIRUBIN TOTAL                  | 0.60           | mg/dl | 0-1.3                         |
| BILIRUBIN DIRECT                 | 0.10           | mg/dl | 0-0.3                         |
| TOTAL PROTEIN                    | 8.00           | gm/dL | 6.4-8.2                       |
| BILIRUBIN INDIRECT               | 0.50           |       |                               |
| SERUM ALBUMIN                    | 5.00           | gm/dL | 3.4-5                         |
| SERUM GLOBULIN                   | 3.00           |       |                               |
| ALBUMIN TO GLOBULIN (A/G)RATIO   | 1.67           |       | 1-2.1                         |
| SGOT (AST)                       | 26.00          | IU/L  | 15-37                         |
| SGPT (ALT)                       | <b>22.00 L</b> | IU/L  | 30-65                         |
| ALKALINE PHOSPHATASE (ALP)       | 93.00          | IU/L  | 50-136                        |
| GAMMA GLUTAMYL TRANSFERASE (GGT) | 10             | U/L   | 5-85                          |



Dr. NEERAJ NAIKM.B.B.S D.C.P  
CONSULTANT PATHOLOGIST Appointments

**1800-309-0309**

Emergencies

**8821-818181**

**NH MMI Narayana Superspeciality Hospital**

(A unit of Narayana Hrudayaaya Limited) CIN: LB5110KA2000PLC027497

Registered Office: 258/A, Bommasandra Industrial Area, Anekal Taluk, Bangalore 560099

Hospital Address: New Dhamtari Road, Lalpur, Raipur 492001

Tel +91 771 4210901 / 902 | Fax +91 771 408 1106 | Email: info.rpr@narayanahealth.org | [www.narayanahealth.org](http://www.narayanahealth.org)

**DEPARTMENT OF LABORATORY MEDICINE**  
of Narayana Health

|                        |   |                     |                           |
|------------------------|---|---------------------|---------------------------|
| <b>MRN</b>             | : 17540000319369  | <b>Department</b>   | : GENERAL MEDICINE        |
| <b>Name</b>            | : Ruby Verma  | <b>Specimen</b>     | : SERUM                   |
| <b>Age / Sex</b>       | : 29 Year(s) / Female   | <b>Visit Type</b>   | : OP                      |
| <b>Sample No</b>       | : IR2212280304  | <b>Collected On</b> | : 28/12/2022 11:04 AM     |
| <b>Consulting DR</b>   | : Dr. Mukesh Kumar Sharma   | <b>Referred DR</b>  | : Dr. Mukesh Kumar Sharma |
| <b>Patient Address</b> | : Lig-50, Sector-2, Shankar Nagar Raipur Raipur Chhattisgarh, India | <b>Received On</b>  | : 28/12/2022 11:45 AM     |
|                        |   | <b>Reported On</b>  | : 28/12/2022 01:53 PM     |
|                        |   | <b>Report Type</b>  | : Final                   |

| Test                                 | Result | Unit   | Biological Reference Interval |
|--------------------------------------|--------|--------|-------------------------------|
| <b>THYROID PROFILE (T3, T4, TSH)</b> |        |        |                               |
| TRI IODO THYRONINE (T3)              | 1.33   | ng/dL  | 0.6-1.81                      |
| THYROXINE (T4)                       | 8.82   | ug/dl  | 3.2-12.6                      |
| TSH (THYROID STIMULATING HORMONE)    | 1.86   | mIU/mL | 0.35-5.50                     |



Dr. NEERAJ NAIK M.B.B.S D.C.P  
CONSULTANT PATHOLOGIST



Appointments  
**1800-309-0309**

Emergencies

**8821-818181**

**NH MMI Narayana Superspeciality Hospital**

(A unit of Narayana Hrudayalaya Limited) CIN: L85110KA2000PLC027497

Registered Office: 258/A, Bommasandra Industrial Area, Anekal Taluk, Bangalore 560099

Hospital Address: New Dhamtari Road, Lalpur, Raipur 492001

Tel: +91 771 4210901 / 902 | Fax: +91 771 408 1106 | Email: info.rpr@narayanahealth.org | [www.narayanahealth.org](http://www.narayanahealth.org)

**DEPARTMENT OF LABORATORY MEDICINE**  
NH of Narayana Health

|  |  |
|--|--|
| <b>MRN</b> : 17540000319369  | <b>Department</b> : GENERAL MEDICINE         |
| <b>Name</b> : Ruby Verma   | <b>Specimen</b> : WHOLE BLOOD                |
| <b>Age / Sex</b> : 29 Year(s) / Female   | <b>Visit Type</b> : OP                       |
| <b>Sample No</b> : 1R2212280305  | <b>Collected On</b> : 28/12/2022 11:04 AM    |
| <b>Consulting DR</b> : Dr. Mukesh Kumar Sharma   | <b>Referred DR</b> : Dr. Mukesh Kumar Sharma |
| <b>Patient Address</b> : Lig-50, Sector-2, Shankar Nagar Raipur Raipur Chhattisgarh, India | <b>Received On</b> : 28/12/2022 11:45 AM     |
|  | <b>Reported On</b> : 28/12/2022 02:18 PM     |
|  | <b>Report Type</b> : Final                   |

| Test         | Result | Unit  | Biological Reference Interval |
|--------------|--------|-------|-------------------------------|
| <b>HBA1C</b> |        |       |                               |
| HBA1C        | 4.9    | %tage |                               |

**Reference Group HBA1c in %**

Non diabetic Adult (18 years or more) < 5.7

At risk (Prediabetes) 5.7 - 6.4

Diagnosing Diabetes >= 6.5

|                           |       |       |  |
|---------------------------|-------|-------|--|
| Estimated Average Glucose | 93.93 | mg/dL |  |
|---------------------------|-------|-------|--|

**NH MMI Narayana Superspeciality Hospital**

(A Unit of Narayana Healthcare Limited) CIN: L65110KA2000PLC027497

Registered Office: 258/A, Bommasandra Industrial Area, Anekal Taluk, Bangalore 560099

Hospital Address: New Dhamtari Road, Lalpur, Raipur 492001

Tel +91 771 4210901 / 902 | Fax +91 771 408 1106 | Email: info.rpr@narayanahealth.org | www.narayanahealth.org



Dr. NEERAJ NAIK M.B.B.S D.C.P  
CONSULTANT PATHOLOGIST

Appointments  
**1800-309-0309**

Emergencies

**8821-818181**

**DEPARTMENT OF LABORATORY MEDICINE** of Narayana Health

|  |  |
|--|--|
| <b>MRN</b> : 17540000319369  | <b>Department</b> : GENERAL MEDICINE         |
| <b>Name</b> : Ruby Verma   | <b>Specimen</b> : URINE                      |
| <b>Age / Sex</b> : 29 Year(s) / Female   | <b>Visit Type</b> : OP                       |
| <b>Sample No</b> : 7R2212280082  | <b>Collected On</b> : 28/12/2022 11:04 AM    |
| <b>Consulting DR</b> : Dr. Mukesh Kumar Sharma   | <b>Referred DR</b> : Dr. Mukesh Kumar Sharma |
| <b>Patient Address</b> : Lig-50, Sector-2, Shankar Nagar Raipur Raipur Chhattisgarh, India | <b>Received On</b> : 28/12/2022 11:45 AM     |
|  | <b>Reported On</b> : 28/12/2022 02:08 PM     |
|  | <b>Report Type</b> : Final                   |

**CLINICAL PATHOLOGY**

| Test                                  | Result          | Unit | Biological Reference Interval |
|---------------------------------------|-----------------|------|-------------------------------|
| <b>URINE ROUTINE &amp; MICROSCOPY</b> |                 |      |                               |
| <b>PHYSICAL EXAMINATION</b>           |                 |      |                               |
| VOLUME                                | 35              | ml   |                               |
| COLOUR                                | PALE YELLOW     |      |                               |
| APPEARANCE                            | SLIGHTLY TURBID |      |                               |
| SP. GRAVITY                           | 1.010           |      | 1.002-1.03                    |
| <b>CHEMICAL EXAMINATION</b>           |                 |      |                               |
| pH(REACTION)                          | 7.0             |      | 4.8-7.5                       |
| PROTEIN                               | Negative        |      | Negative                      |
| URINE GLUCOSE                         | Negative        |      | Negative                      |
| KETONE BODIES                         | Negative        |      | Negative                      |
| BILE SALTS                            | Negative        |      | Negative                      |
| BILE PIGMENT (BILIRUBIN)              | Negative        |      | Negative                      |
| UROBILINOGEN                          | Negative        |      |                               |
| BLOOD URINE                           | Negative        |      | Negative                      |
| URINE LEUCOCYTE ESTERASE              | Negative        |      | Negative                      |
| <b>MICROSCOPIC EXAMINATION</b>        |                 |      |                               |
| NITRITE                               | Negative        |      | Negative                      |



Dr. NEELKANTH NAIKM, B.B.S D.C.P  
CONSULTANT PATHOLOGIST Appointments

**1800-309-0309**

**NH MMI Narayana Superspeciality Hospital**

(A unit of Narayana Hrudayalaya Limited) CIN: L85110KA2000PLC027497

Registered Office: 258/A, Bommasandra Industrial Area, Anekal Taluk, Bangalore 560099

Hospital Address: New Dhamtari Road, Lalpur, Raipur 492001

Tel +91 771 4210901 / 902 | Fax +91 771 408 1106 | Email: info.rpr@narayanahealth.org | www.narayanahealth.org

Emergencies

**8821-818181**



**DEPARTMENT OF LABORATORY MEDICINE**

MRN : 17540000319369  
 Name : Ruby Verma  
 Age / Sex : 29 Year(s) / Female  
 Sample No : 7R2212280082  
 Consulting DR : Dr. Mukesh Kumar Sharma  
 Patient Address : Lig-50, Sector-2, Shankar Nagar Raipur Raipur Chhattisgarh, India

Department : GENERAL MEDICINE  
 Specimen : URINE  
 Visit Type : OP  
 Collected On : 28/12/2022 11:04 AM  
 Referred DR : Dr. Mukesh Kumar Sharma  
 Received On : 28/12/2022 11:45 AM  
 Reported On : 28/12/2022 02:08 PM  
 Report Type : Final

**CLINICAL PATHOLOGY**

| Test             | Result         | Unit | Biological Reference Interval |
|------------------|----------------|------|-------------------------------|
| PUS CELLS        | 4-6            | hpf  | 0-2                           |
| RBC              | NOT SEEN       | hpf  | 0-3                           |
| EPITHELIAL CELLS | <b>20-30 H</b> | hpf  | 2-3                           |
| CRYSTALS         | NOT SEEN       |      |                               |
| CASTS            | NOT SEEN       |      | OCC HYALINE CAST / HPF        |



Dr. NEERAJ NAIK M.B.B.S D.C.P  
CONSULTANT PATHOLOGIST

Appointments  
**1800-309-0309**

**NH MMI Narayana Superspeciality Hospital**

(A unit of Narayana Hrudayalaya Limited) CIN: L85110KA2000PLC027497

Registered Office: 258/A, Bommasandra Industrial Area, Anekal Taluk, Bangalore 560099

Hospital Address: New Dhamtari Road, Lalpur, Raipur 492001

Tel +91 771 4210901 / 902 | Fax +91 771 408 1106 | Email: info.rpr@narayanahealth.org | [www.narayanahealth.org](http://www.narayanahealth.org)

Emergencies

**8821-818181**



**DEPARTMENT OF LABORATORY MEDICINE**

|  |  |
|--|--|
| <b>MRN</b> : 17540000319369<br><b>Name</b> : Ruby Verma<br><b>Age / Sex</b> : 29 Year(s) / Female<br><b>Sample No</b> : 1R2212280304<br><b>Consulting DR</b> : Dr. Mukesh Kumar Sharma<br><b>Patient Address</b> : Lig-50, Sector-2, Shankar Nagar Raipur Raipur Chhattisgarh, India | <b>Department</b> : GENERAL MEDICINE<br><b>Specimen</b> : SERUM<br><b>Visit Type</b> : OP<br><b>Collected On</b> : 28/12/2022 11:04 AM<br><b>Referred DR</b> : Dr. Mukesh Kumar Sharma<br><b>Received On</b> : 28/12/2022 11:45 AM<br><b>Reported On</b> : 28/12/2022 01:55 PM<br><b>Report Type</b> : Final |
|--|--|

| Test                                   | Result | Unit          | Biological Reference Interval |
|--|--------|---------------|-------------------------------|
| <b>RENAL PACKAGE - 2 (RFT FASTING)</b> |        |               |                               |
| <b>SERUM CREATININE</b>                |        |               |                               |
| SERUM CREATININE                       | 0.6    | mg/dl         | 0.6-1.2                       |
| eGFR                                   | 103.59 | mL/min/1.73m2 |                               |
| BLOOD UREA NITROGEN (BUN)              | 7.00   | mg/dl         | 7-20                          |
| SODIUM, SERUM                          | 143.00 | mmol/L        | 135-150                       |
| POTASSIUM, SERUM                       | 5.00   | mmol/L        | 3.5-5                         |
| CHLORIDE                               | 103.00 | mmol/L        | 95-106                        |
| CALCIUM                                | 9.40   | mg/dl         | 8.5-10.1                      |
| MAGNESIUM                              | 1.80   | mg/dL         | 1.8-2.4                       |
| URIC ACID                              | 4.70   | mg/dl         | 2.6-6                         |
| PHOSPHORUS                             | 3.30   | mg/dl         | 2.6-4.7                       |
| FASTING BLOOD SUGAR (FBS)              | 89.00  | mg/dl         | 70-99                         |

**Note:**  
 Abnormal results are highlighted.  
 Results relate to the sample only.  
 Kindly correlate clinically.

-- End of Report --



Dr. NEERAJ NAIK M.B.B.S D.C.P  
 CONSULTANT PATHOLOGIST



**1800-309-0309**

**NH MMI Narayana Superspecialty Hospital**

(A Unit of Narayana Hrudayalaya Limited) CIN: L85110KA2000PLC027497

Registered Office: 258/A, Bommasandra Industrial Area, Anekal Taluk, Bangalore 560099

Hospital Address: New Dhamtari Road, Lalpur, Raipur 492001

Tel +91 771 4210901 / 902 | Fax +91 771 408 1106 | Email: info.rpr@narayanahealth.org | [www.narayanahealth.org](http://www.narayanahealth.org)

Emergencies

**8821-818181**

## ECHOCARDIOGRAPHY REPORT

|                      |                   |                    |              |
|----------------------|-------------------|--------------------|--------------|
| <b>Patient ID</b>    | : 17540000319369  | <b>Report Date</b> | : 28/12/2022 |
| <b>Patient Name:</b> | : Mrs. Ruby Verma |                    |              |
| <b>Age / Gender</b>  | : 29Years/ Female |                    |              |

### MEASUREMENT

**AO** : 28 ( 20 - 35 )mm      **LVID(d)** : 47 ( 36 - 52 )mm      **IVS**: 09 ( 06 -11 )mm  
**LA** : 31 ( 19 - 40 )mm      **LVID s** : 28 ( 23 - 39)mm      **PW**: 09 ( 06 - 11 )mm  
**EF** : 65%

### VALVES

**Mitral Valve** : Normal  
**Aortic valve** : Normal  
**Tricuspid Valve** : Normal  
**Pulmonary Valve** : Normal

### CHAMBERS

**Left Atrium** : Normal  
**Right Atrium** : Normal  
**Left Ventricle** : Normal  
**Right Ventricle** : Normal

### SEPTAE

**IVS** : Intact  
**IAS** : Intact

### GREAT ARTERIES

**Aorta** : Normal  
**Pulmonary Artery** : Normal

**Patient ID** : 17540000319369 **Report Date** : 28/12/2022  
**Patient Name:** : Mrs. Ruby Verma  
**Age / Gender** : 29Years/ Female

**WALL MOTION ABNORMALITIES**

No RWMA at rest

**FINAL DIAGNOSIS**

No RWMA at rest  
Good LV systolic function. LVEF-65%.  
Normal cardiac chambers dimension  
IVC normal & collapsing >50% with respiratory variation.  
No I/C clot, vegetation or pericardial effusion



**Dr. S. S. PADHI**  
MD, DM, PDF, FESC  
Chief Consultant, Invasive Cardiology



**DR. PRASHANT MADHARIA**  
MD, PGDCC  
Consultant Non- Invasive Cardiology

**DR. SNEHIL GOSWAMI**  
MD, DNB (Cardiology)  
Consultant Invasive Cardiology

**Dr. JINESH JAIN**  
MD, DM  
Consultant, Interventional Cardiology



ID: 319369  
Name: RUBY  
Age: 49 Years  
Gender: Female

2022-12-28 12:55:36

Vent. Rate  
PR Interval  
QRS Duration  
QT/QTc Interval  
P/QRST/Axis  
QTc/QTc/Axis

Sinus rhythm  
Normal ECG

72 bpm  
126 ms  
86 ms  
380/401 ms  
51/57/51 deg

Unconfirmed Diagnosis

"Please Xerox This Copy"

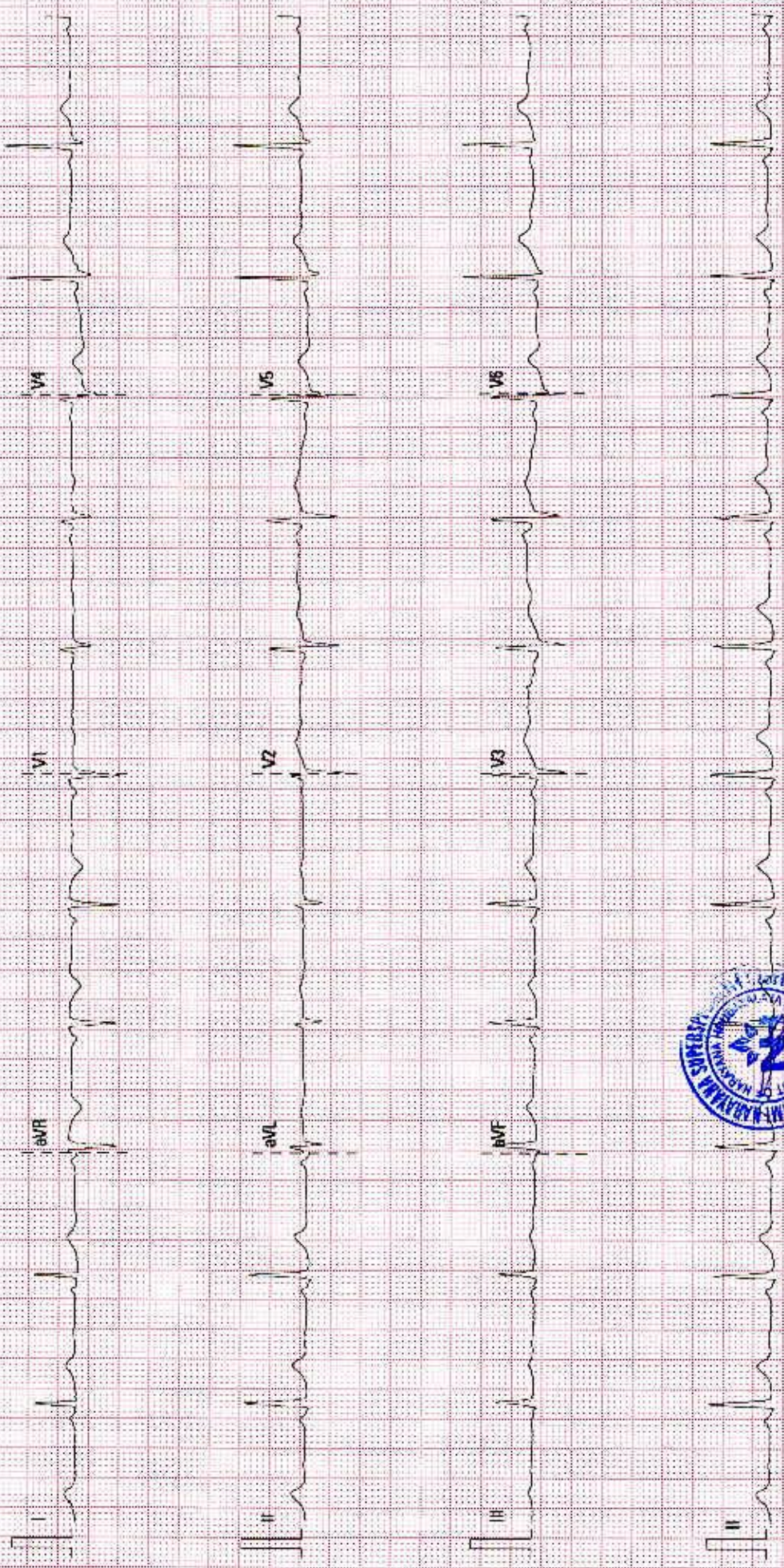

25 mm/s

10 mm/mV

50 Hz

8DR 35 Hz

RR MARI RAJAYANA HOSPITAL RAIPUR

02:10:00/28-1-1

SN-FN-15027135

|                     |                |                            |                     |
|---------------------|----------------|----------------------------|---------------------|
| <b>Patient Name</b> | Ruby Verma     | <b>Requested By</b>        | DR M K SHARMA       |
| <b>MRN</b>          | 17540000319369 | <b>Procedure Date Time</b> | 2022-12-28 15:04:37 |
| <b>Age/Sex</b>      | 29Y /Female    | <b>Hospital</b>            | NH-RAIPUR           |

**CHEST RADIOGRAPH (PA VIEW)**

**CLINICAL DETAILS:**For health checkup.

**FINDINGS:**

- The lung fields and bronchovascular markings appear normal.
- The cardiac size is within normal limits.
- Mediastinum and great vessels are within normal limits.
- Trachea is normal and is central. The hilar shadows are unremarkable.
- The costo-phrenic angles are clear. No evidence of pleural effusion or pneumothorax.
- The visualized bones and soft tissue structures appear normal.
- Both the diaphragmatic domes appear normal.

**IMPRESSION:**

- Normal chest radiograph.



**DR VIJENDRA RUPRELA MBBS,**  
DMRD, DNB, MNAMS  
CONSULTANT RADIOLOGIST

\* This is a digitally signed valid document. Reported Date/Time: 2022-12-28 15:34:36