



# Rama Krishna Multispeciality Hospital

257-A, TALWANDI, KOTA (RAJ.) ☎ : 0744-2433111, M.9414227325  
www.bestladydoctor.com | E-mail : rxkota@gmail.com

Kanjamben Madanb Chauhan

22/9/23

DOB 11/6/79

mob-9624021612

Ht 152

wt 69

BMI - 29

chest - I 96 cm  
          II 91 cm

Abs 87 cm

Vis (N)

ENT - NAD

Dental - Copy

Dr. Rajinduty

MD

डॉ. मॉनिका भार्गव  
एम.बी.एस. एम.डी.  
रामाकृष्णा हॉस्पिटल  
रजि. नं. 008311/22544

भारत सरकार  
Government of India

राज्यपाल

Download Date: 08/12/2019

रजिस्ट्रार जनरल  
Ranjiben Madanlal Chauhan  
जनम तिथि/DOB: 11/08/1979  
लिंग/ GENDER: FEMALE

5399 8479 0965  
VID : 9126 5352 2446 7160

मेरा आधार, मेरी पहचान

*[Handwritten Signature]*

डॉ. सोनिका मिश्रा  
एम.बी.बी.एस. एम.डी.  
समाकृष्ण हॉस्पिटल  
रजि. नं. 006311/22544

भारतीय एनिकाइटर प्राधिकरण  
Unique Identification Authority of India

पता:  
54, Shaktinagar-1, Lane No-2, Near  
Bheshwar Colony, Palanpur, Barankantha,  
Gujarat - 385001

Address:  
54, Shaktinagar-1, Lane No-2, Near  
Bheshwar Colony, Palanpur, Barankantha,  
Gujarat - 385001

5399 8479 0965  
VID : 9126 5352 2446 7160

1447 | [help@uidai.gov.in](mailto:help@uidai.gov.in) | [www.uidai.gov.in](http://www.uidai.gov.in)

2023-9-22 10:31:48

ID: 00000298

HR: 87 bpm

P-R: 120 ms

Q-R-S: ms 70

QT/QTc: ms 343/413

P/QRS/T AXES: deg 51/42/51

RV5/SV1: mV 0.96/0.52

RV5+SV1: mV 1.48

<< Conclusion >>  
801 Sinus Rhythm  
\*\* NORMAL ECG \*\*

Report Confirmed by: DR. MONIKA BHARDWAJ

Handwritten signature: *Dr. Monika Bhargava*  
Stamp: **डॉ. मनीका भार्गव**  
रजि. नं. 0123456789  
समाप्त

\*The result must be confirmed by doctor\*

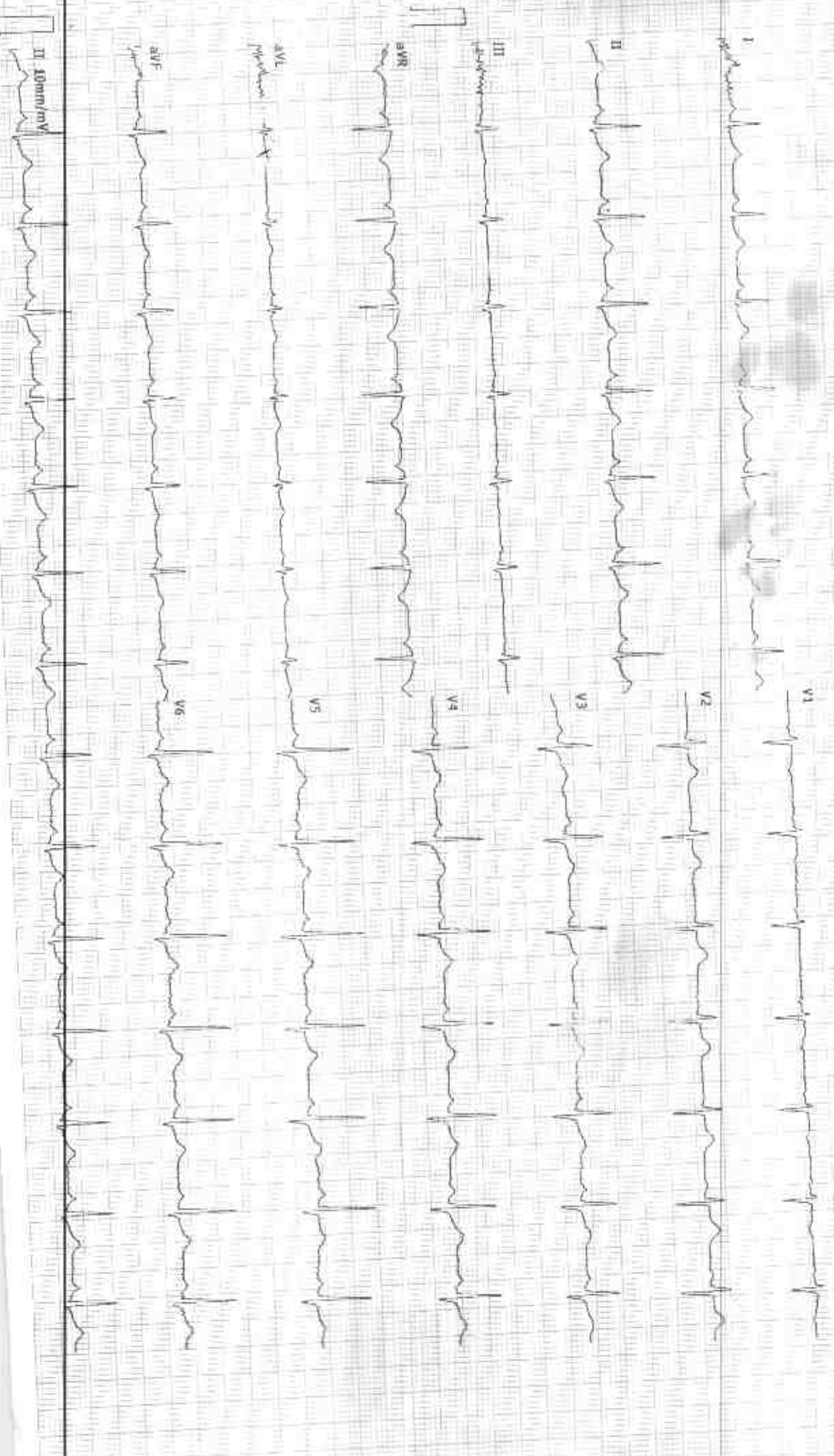

# GOOD HEALTH LAB RAMAKRISHNA HOSPITAL

(UNIT OF DR. L.K. BHARGAVA & SONS HUF)

257-A, Sheela Chaudhary Road, Talwandi, KOTA-5 (Raj.)



### Patient Report

Name: **RANJANBEN MADANILCHAUHAN**  
Age: **44 Years**  
Dr. Name: **DR.YASH**

Gender: **Female**

PID: **14**  
Sample Mode: **Whole Blood**  
Sequence ID: **202309220022**

Printed ON: 22/09/2023 02:51:02 pm

Run Date: 22/09/2023

Parameter	Result	Flags	Units	Limits
WBC	5.2		$\times 10^3 / \mu\text{L}$	4-10
LYMP#	2.4		$\times 10^3 / \mu\text{L}$	1-5
MID#	0.6		$\times 10^3 / \mu\text{L}$	0.1-1.5
GRAN#	2.1		$\times 10^3 / \mu\text{L}$	2-7
LYMP%	46.4	H	%	20-40
MID%	13.2		%	3-15
GRAN%	40.3		%	40-60
RBC	3.45	L	$\times 10^6 / \mu\text{L}$	3.8-4.8
HGB	12.7		g/dL	12-15
HCT	32.4	L	%	36.1-44.3
MCV	93.9		fL	83-103
MCH	36.8	H	pg	27-32
MCHC	39.1	H	g/dL	31.5-34.5
RDW-CV	15.3		%	11.6-15.4
RDW-SD	43.9		fL	39-46
PLT	179		$\times 10^3 / \mu\text{L}$	150-410
MPV	9.3		fL	5.9-12.3
PCT	0.166	L	%	0.22-0.44
PDW	17.4		%	8.3-25
PLCR	35.9		%	16.3-36.3
PLCC	64.2		$\times 10^5 / \mu\text{L}$	--

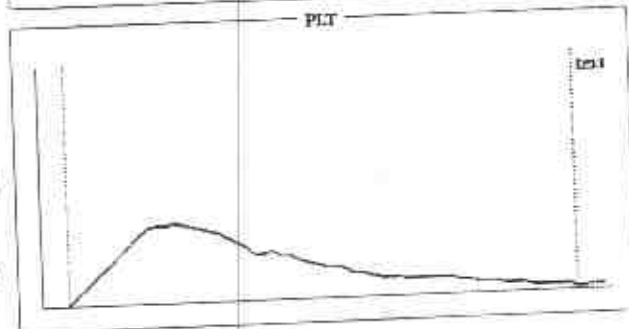
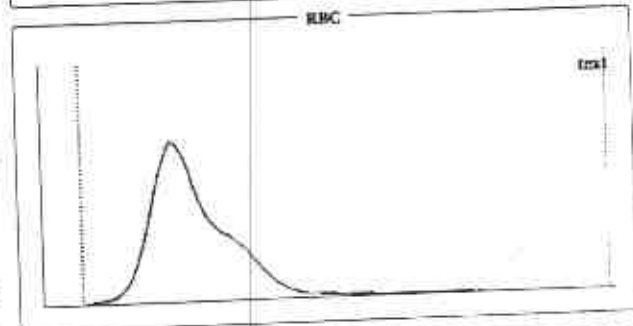
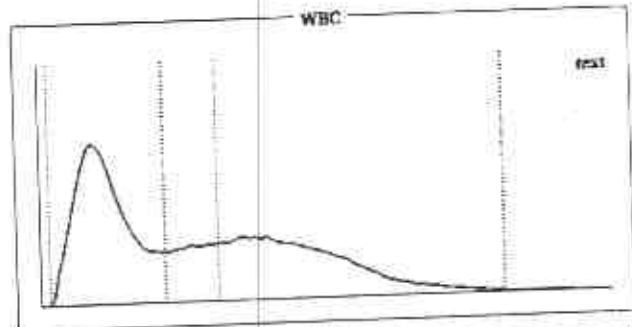

### Histogram Flags:

?Monocytosis, ?Hemolytic Anemia

### Comments:

Signature of Technician

Dr. Preeti Pathak  
MD (Pathology)  
Reg. No. - 24703/15880

Dr. Preeti Pathak, MD. (Path.)  
Reg. 24703/15880

### Conditions of Reporting

We use best of the kits from international Market & the quality control is done by putting up Fresh standard/Control with each running.  
The reported result are for information and for interpretation of the Referring Doctor only.  
Result of card test are limited by time of Reading the card.  
Results of tests may vary from laboratory to laboratory and also in some parameters time to time for the same patient.

Signature of Pathologist

Tel 0744-3562955,

Mob.: For Lab Report - 9414227325, 9610209797

E-mail : rxkota@gmail.com



# GOOD HEALTH LAB

## RAMAKRISHNA HOSPITAL



(UNIT OF DR. L.K. BHARGAVA & SONS HUF)

PATIENT'S NAME: **RANJAN BEN MADAN LAL CHAUHAN** AGE/SEX : **44 Years/Female**

LAB NO. : **0761**

DATE : **22/09/2023**

REF. BY : **Dr. YASH BHARGAVA**

### BIO-CHEMISTRY

Test Name	Test Results	Normal Range	
Blood Sugar Fasting	86.00 mg/dL	70.00-110.00 mg/dL	
Creatinine	0.82 mg/dL	0.70-1.30 mg/dL	
Aspartate-Aminotransferase (AST/SGOT)	33.00 IU/L	0.00-38.00 IU/L	
Alanine-Aminotransferase (ALT/SGPT)	<b>42.00 IU/L</b>	0.00-40.00 IU/L	
Blood Sugar PP 2 Hours	100.00 mg/dL	75.00-140.00 mg/dL	
URIC ACID	7.1 mg/dl	2.3 - 6.1 (Female) 3.6 - 8.2 (Male)	
<b>Serum Total Protein A/G Ratio</b>			
Total Proteins	7.50 g/dL	6.0-8.5	
Albumin	4.50 g/dL	3.4-5.0	
Globulin	3.00 g/dL	2.3-3.5	
A/G Ratio	1.50:1	1.0-2.3	
<b>Serum Bilirubin</b>			
Test Interval	Test Value	Unit	Typical Reference
Total Bilirubin	0.70	mg/dL	0.0 - 1.0
Direct Bilirubin	0.10	mg/dL	0.0 - 0.25
Indirect Bilirubin	0.60	mg/dL	0.2 - 1.0
Serum for Gamma Glutamyl Transferase	32.00 U/L		9.00-52.00 U/L
Serum Alkaline Phosphatase	181.00 IU/L		0.00-270.00 IU/L
BUN	18.00 mg/dL		15.00-45.00 mg/dL

Signature of Technician

#### Conditions of Reporting :

We use best of the kits from international Markes & the quality control is done by putting up Fresh-standard/Control with each running.  
The reported result are for information and for interpretation of the Referring Doctor only.  
Result of card test are limited by time of Reading the card.  
Results of tests may vary from laboratory to laboratory and also in some parameters time to time for the same patient.

**Dr. Preeti Pathak**  
MD (Pathology)  
Reg. 24703/15880

Signature of Pathologist

Tel 0744-3562955,

Mob.: For Lab Report - 9414227325, 9610209797

E-mail : rxkota@gmail.com



# GOOD HEALTH LAB RAMAKRISHNA HOSPITAL



(UNIT OF DR. L.K. BHARGAVA & SONS HUF)

PATIENT'S NAME: **RANJAN BEN MADAN LAL CHAUHAN** AGE/SEX : **44 Years/Female**

LAB NO. : **0761**

DATE : **22/09/2023**

REF. BY : **Dr. YASH BHARGAVA**

## HAEMATOLOGY

Test Name	Test Results	Normal Range
<b>Blood Group Rh Factor</b>		
TEST	RESULT	
BLOOD GROUP	= "B"	
RH FACTOR	= POSITIVE	
ESR	10 MM in 1st hr.	0-20 MM in 1st hr.

## ORGAN PANEL

### Lipid Profile

TEST	TEST VALUE	UNIT	NORMAL VALUE
Serum Cholesterol	182.0	mg/dL	130-200 mg%
Triglyceride	101.0	mg/dL	Up to 150 mg%
HDL Cholesterol	44.0	mg/dL	30-70 mg%
LDL Cholesterol	119.0	mg/dL	Up to 150 mg%
VLDL Cholesterol	19.0	mg/dL	Up to 80 mg %

Dr. Preeti Pathak  
MD (Pathology)  
Reg. No. 24703/15880

Signature of Technician

Dr. Preeti Pathak, MD. (Path.)  
Reg. 24703/15880

### Conditions of Reporting :

We use best of the kits from international Market & the quality control is done by putting up Fresh standard/Control with each running.  
The reported result are for information and for interpretation of the Referring Doctor only.  
Result of card test are limited by time of Reading the card.  
Results of tests may vary from laboratory to laboratory and also in some parameters time to time for the same patient.

Signature of Pathologist

Tel 0744-3562955,

Mob.: For Lab Report - 9414227325, 9610209797

E-mail : rxkota@gmail.com





# GOOD HEALTH LAB RAMAKRISHNA HOSPITAL

(UNIT OF DR. L.K. BHARGAVA & SONS HUF)



PATIENT'S NAME: **RANJAN BEN MADAN Lal CHAUHAN** (57 A, Sharda Chaurhan Road, Telwandi, KOTA 5 (Ra)) **AGE/SEX : 44 Years/Female**

LAB NO. : 0761

DATE : 22/09/2023

REF. BY : Dr. YASH BHARGAVA

**OTHER**

## Glycosylated Hb (HbA1C)

TEST	VALUE	REFERENCE VALUE
HBA1C	5.5 %	Excellent Control < 5.5% Good Control : 5.5 to 7.00% Fair Control : 7.00 to 8.00% Poor Control : > 8.0 %

NOTE :-

HbA1C is done on the spot with the latest Nycocard Reader 2, a test based on spectral reflectance. The assay used here is boronate affinity. Remember, the HbA1C is not the same as the glucose level. It is far superior to the blood glucose reading & it gives an average reading for the past 8-12 weeks.

Signature of Technician

*Dr. Preeti Pathak*  
MD (Pathology)  
Reg. No. - 24703/15880

### Conditions of Reporting :

We use best of the kits from international Market & the quality control is done by putting up Fresh standard/Control with each running.  
The reported result are for information and for interpretation of the Referring Doctor only.  
Result of card test are limited by time of Reading the card.  
Results of tests may vary from laboratory to laboratory and also in some parameters time to time for the same patient.

Dr. Preeti Pathak, MD. (Path.)  
Reg. 24703/15880

Signature of Pathologist

Tel 0744-3562955,

Mob.: For Lab Report - 9414227325, 9610209797

E-mail : rxkota@gmail.com



# GOOD HEALTH LAB RAMAKRISHNA HOSPITAL

(UNIT OF DR. L.K. BHARGAVA & SONS HUF)



PATIENT'S NAME: **RANJAN BEN MADAN LAL CHAUHAN** AGE/SEX : **44 Years/Female**

LAB NO. : 0761

DATE : 22/09/2023

REF. BY : Dr. YASH BHARGAVA

## CHEMILUMINECENCE BY CENTAUR CP

TEST	OBSERVED VALUE	NORMAL RANGE
Triiodothyronine (T3)	1.07 ng/ml	0.60-1.81 ng/ml
Total Thyronine (T4)	8.1 ug/dl	3.20-12.6 ug/dl
Thyroid Stimulating Hormone (TSH)	0.90 uIU/ml	Adults: 0.5 - 5.50 uIU/ml 1- 30 days : 0.52 - 16.00 1mo - 5yrs: 0.46 - 8.10 6 - 18 yrs : 0.36 - 6.00

### SUMMARY:

T3 & T4 : Primary malfunction of the thyroid gland may result in excessive (hyper) or below normal (hypo) release of T3 & T4. Disease in any portion of the thyroid - pituitary-hypothalamus system may influence the levels of T3 & T4. T4 levels are sensitive and superior indicator of hypothyroidism. T3 levels better define hyperthyroidism, is an excellent indicator of the ability of thyroid to respond to both stimulatory and suppressive tests.

TSH : Circulating TSH levels are important in evaluating thyroid function. TSH is used in the differential diagnosis of primary (thyroid) from secondary (pituitary) and tertiary (hypothalamus) hypothyroidism. In primary hypothyroidism, TSH levels are elevated, while in secondary and tertiary hypothyroidism, TSH levels are low. In primary hyperthyroidism, T3 & T4 levels are elevated and low or undetectable TSH.

Signature of Technician

*Dr. Preeti Pathak*  
MD (Pathology)  
Reg. No. - 24703/15880

Dr. Preeti Pathak, MD. (Path.)  
Reg. 24703/15880

### Conditions of Reporting :

We use best of the kits from International Market & the quality control is done by putting up Fresh standard/Control with each running. The reported result are for information and for interpretation of the Referring Doctor only. Result of card test are limited by time of Reading the card. Results of tests may vary from laboratory to laboratory and also in some parameters time to time for the same patient.

Signature of Pathologist

Tel 0744-3562955,

Mob.: For Lab Report - 9414227325, 9610209797

E-mail : rxkota@gmail.com





# GOOD HEALTH LAB RAMAKRISHNA HOSPITAL



(UNIT OF DR. L.K. BHARGAVA & SONS HUF)

257 A, Sheela Chaudhary Road, Talwandi, KOTA-5 (Raj)

PATIENT'S NAME: **RANJAN BEN MADAN LAL CHAUHAN** AGE/SEX : **44 Years / Female**

LAB NO. : 0761

DATE : 22/09/2023

REF. BY : Dr. YASH BHARGAVA

## CLINICAL PATHOLOGY

### Urine-Routine Examination

PHYSICAL & CHEMICAL	REFERENCE VALUE
Colour : Pale Yellow	
Apperance : Clear	Clear
Reaction (pH) : 6.1	4.5 - 6.5
Sp. Gravity : 1.015	1.000 - 1.035
Albumin : Nil	Negative
Glucose : Nil	Negative
<b>MICROSCOPIC</b>	
RBC : Absent	1-2 /HPF
WBC : Absent	1-2 /HPF
Epit. Cells : Absent	1-2 /HPF
Crystals : Nil	
Cast : Nil	
Other : Nil	

Signature of Technician

*Dr. Preeti Pathak*  
MD (Pathology)  
Reg. No. - 24703/15880

Dr. Preeti Pathak, MD. (Path.)  
Reg. 24703/15880

### Conditions of Reporting :

We use best of the kits from international Market & the quality control is done by putting up Fresh standard/Control with each running.  
The reported result are for information and for interpretation of the Referring Doctor only.  
Result of card test are limited by time of Reading the card.  
Results of tests may vary from laboratory to laboratory and also in some parameters time to time for the same patient.

Signature of Pathologist

Tel 0744-3562955,

Mob.: For Lab Report - 9414227325, 9610209797

E-mail : rxkota@gmail.com



# GOOD HEALTH LAB RAMAKRISHNA HOSPITAL

(UNIT OF DR. L.K. BHARGAVA & SONS HUF)



PATIENT'S NAME: **RANJAN BEN MADAN LAL CHAUHAN** 257, A, Sheela Chaudhary Road, Talwandi, KOTA-5 (Raj.) AGE/SEX : **44 Years/Female**

LAB NO. : 0761

DATE : 22/09/2023

REF. BY : Dr. YASH BHARGAVA

## RADIO-DIAGNOSIS

### X-RAY CHEST PA VIEW

- Both the lung fields are clear. Bronchovascular markings are within normal limits.
- Both the hilar shadows are of normal size and shape, density.
- Heart shadows appears central, normal in size and shape.
- Trachea is in midline.
- Both the domes of diaphragm are clear and sharp.
- Both the C.P. angles are clear.
- Bony cage and soft tissue shadows are normal.

IMPRESSION : Normal chest radiograph.

*Jyoti*  
Dr. Jyoti Pathak  
M.B.B.S., D.N.B.

Signature of Technician

### Conditions of Reporting :

We use best of the kits from international Market & the quality control is done by putting up Fresh standard/Control with each running.  
The reported result are for information and for interpretation of the Referring Doctor only.  
Result of card test are limited by time of Reading the card.  
Results of tests may vary from laboratory to laboratory and also in some parameters time to time for the same patient.

Dr. Preeti Pathak, MD. (Path.)  
Reg. 24703/15880

Signature of Pathologist

Tel 0741-3562955,

Mob.: For Lab Report - 9414227325, 9610209797

E-mail : rxkota@gmail.com



# GOOD HEALTH LAB RAMAKRISHNA HOSPITAL

(UNIT OF DR. L.K. BHARGAVA & SONS HUF)



PATIENT'S NAME: ~~RANJAN BEN MADAN LAL CHAUHAN~~ 257 A Sheela Chaudhary Road, Talwandi, KOTA-5 (Raj.) AGE/SEX : 44 Years/Female

LAB NO. : 0761

DATE : 22/09/2023

REF. BY : Dr. YASH BHARGAVA

## ULTRA SONOGRAPHY

### SONOGRAPHY FOR WHOLE ABDOMEN

**LIVER:** Appears normal in size, non-tender with smooth & regular contour. Parenchymal echopattern appears homogeneous. The IHBR & hepatic vein radicals are not dilated. No Evidence of focal echopoor / echorich lesion. Portal vein diameter is normal 10 mm. Lumen appears echofree with normal wall echoes. CBD diameter is normal 03 mm.

**GALL BLADDER:** Gall bladder is physiologically distended & is normal in size, shape & contour. Walls are smooth & regular with Normal thickness. There is no evidence of cholelithiasis The Murphy's sign is negative.

**PANCREAS:** Normal in size, shape, contour there is no evidence of focal lesion. Pancreatic duct is not dilated. Pancreatic substance show homogeneous parenchymal echopattern. Paraortic lymph nodes & SMA appear normal.

**SPLEEN:** Normal in size & echopattern. Vessels seen in Splenic hilum are not dilated.

**KIDNEYS:** Appear normal in size, shape, position, contour, cortical echogenicity & pelvi calyceal system. The corticomedullary demarkation is fair & ratio appears normal. There is no evidence of hydronephrosis / nephrolithiasis.

Size right kidney 100 mm. X 76 mm.

Size left kidney 102 mm. X 78 mm.

Signature of Technician

### Conditions of Reporting :

We use best of the kits from international Market & the quality control is done by putting up Fresh standard/Control with each running.  
The reported result are for information and for interpretation of the Referring Doctor only.  
Result of card test are limited by time of Reading the card.  
Results of test may vary from laboratory to laboratory and also in some parameters time to time for the same patient.

Dr. Preeti Pathak, MD. (Path.)  
Reg. 24703/15880

Signature of Pathologist

Tel 0741-3562955,

Mob.: For Lab Report - 9414227325, 9610209797

E-mail : rxkota@gmail.com



# GOOD HEALTH LAB RAMAKRISHNA HOSPITAL

(UNIT OF DR. L.K. BHARGAVA & SONS HUF)

257-A, Sheela Chaudhary Road, Talwandi, KOTA-5 (Ra)



PATIENT'S NAME: **RANJANEN MADAN Lal CHAUHAN** AGE/SEX : **44 Years/Female**

LAB NO. : **0761**

DATE : **22/09/2023**

REF. BY : **Dr. YASH BHARGAVA**

**URINARY BLADDER:** Bladder walls are smooth & normal in thickness.  
There is no evidence of mass/stone in the lumen. Bladder Capacity appears normal & post void Residual volume is not significant.

**UTERUS:** Uterus is anteverted / retropositioned and non gravid.  
Uterine musculature shows normal echo-pattern with normal endometrial echoes which are central. Cervix is normal with closed internal os.

**ADNEXAE:** There is no evidence of mass/cystic lesion.

**OVARIES:** Both the ovaries are normal in size, shape & contour.  
There is no evidence of mass/ cystic lesion.  
Size R.O.=20 \* 22 mm L.O. 23 \* 24 mm.

**SPECIFIC:** No evidence of retroperitoneal mass or free fluid in peritoneal cavity and cul de sac.

**IMPRESSION:** Ultrasonographic findings are suggestive of normal study.

Signature of Technician

### Conditions of Reporting :

We use best of the kits from international Market & the quality control is done by putting up Fresh standard/Control with each running.  
The reported result are for information and for interpretation of the Referring Doctor only.  
Result of card test are limited by time of Reading the card.  
Results of tests may vary from laboratory to laboratory and also in some parameters time to time for the same patient.

*M. D. Pathak*  
डॉ. मोनिका भार्गव  
एमडी.एम. एम डी.  
रामकृष्ण हॉस्पिटल  
रजि. नं. 008311 / 22544

Dr. Preeti Pathak, MD. (Path.)  
Reg. 24703/15880

Signature of Pathologist

Tel 0744-3562955,

Mob.: For Lab Report - 9414227325, 9610209797

E-mail : rxkota@gmail.com

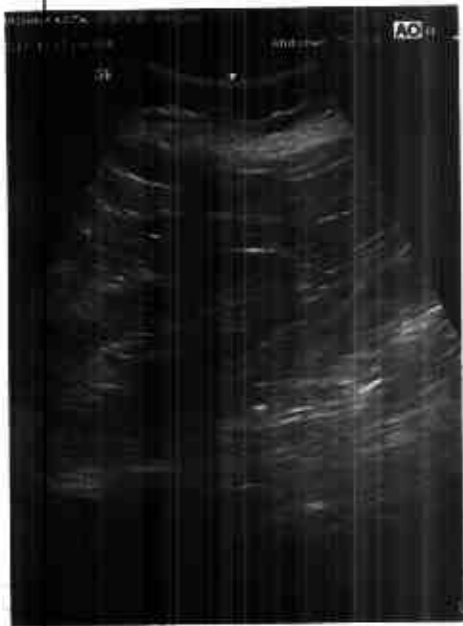



# GOOD HEALTH LAB RAMAKRISHNA HOSPITAL

(UNIT OF DR. L.K. BHARGAVA & SONS HUF)

257-A, Sheela Chaudhary Road, Talwandi, KOTA-5 (Raj.)



Patient Name - *Ranjanben Chauhan* 44 yrs Sex-F Date 22.09.2023

Ref.by - *Dr. Monika Bhargava*

## SONOMAMMOGRAPHY BOTH BREAST :

**RIGHT breast** show normal parenchymal pattern.

No evidence of any mass lesion seen in anterior ,middle and posterior segments of the breast .No evidence of calcification seen .

Overlying skin is normal. Nipple is not retracted .

No axillary lymphadenopathy seen .

**LEFT breast** shows normal parenchymal pattern .

No evidence of any mass lesion seen in anterior ,middle and posterior segments of the breast .No evidence of calcification seen .

Overlying skin is normal. Nipple is not retracted .

No axillary lymphadenopathy seen .

## OPINION :

NORMAL STUDY OF BOTH BREAST.

*M. P. Pathak*  
डॉ. मोनिका भार्गव  
एम.बी.बी.एस., एम.डी.  
रामाकृष्णा हॉस्पिटल  
रजि. नं. 006311 / 22044

Signature of Technician

### Conditions of Reporting :

We use best of the kits from international Market & the quality control is done by putting up Fresh standard/Control with each running.

The reported result are for information and for interpretation of the Referring Doctor only.

Result of card test are limited by time of Reading the card.

Results of tests may vary from laboratory to laboratory and also in some parameters time to time for the same patient.

Dr. Preeti Pathak, MD. (Path.)  
Reg. 24703/15880

Signature of Pathologist

Tel 0744-3562955,

Mob.: For Lab Report - 9414227325, 9610209797

E-mail: rxkota@gmail.com



SHIVA KOTA CHANDRANJAN

40-30 ML 1.0  
Abdomen Tx 0.3

AOH

122100 549

GE



SHIVA KOTA CHANDRANJAN

40-30 ML 1.0  
Abdomen Tx 0.3

AOH

122100 549

GE

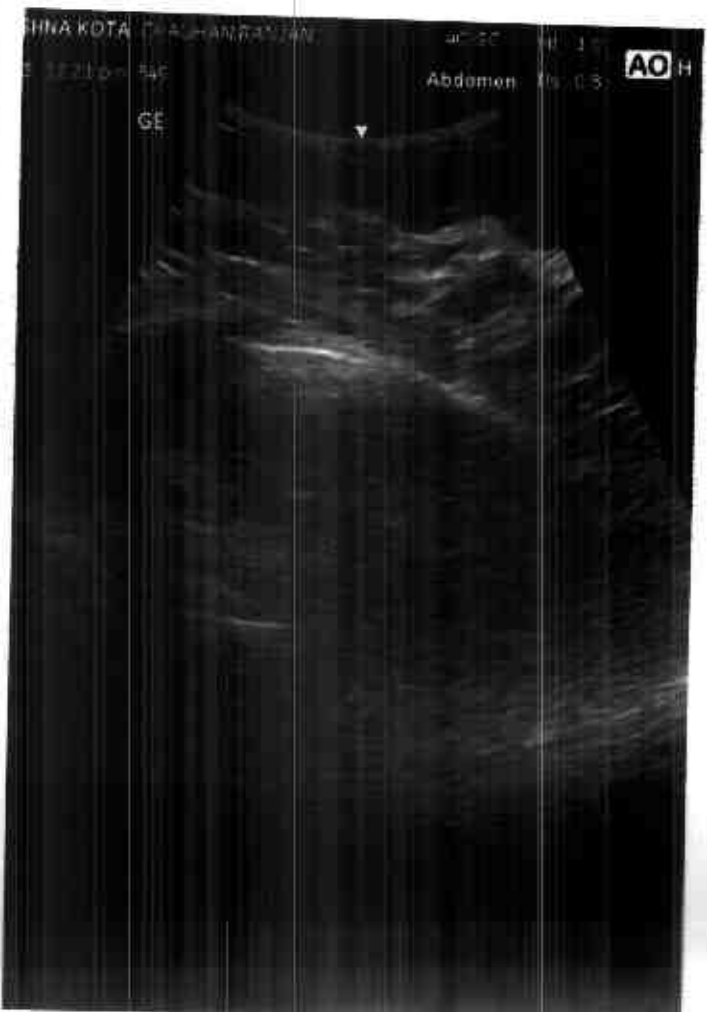

GOOD HEALTH LAB  
RAMA KRISHNA HOSPITAL KOTA

Report

212525 / RANJANBEN CHAUHAN / 44 Yrs / F / 152 Cms / 69 Kg Date: 22-Sep-2023 Refd By : DR MONIKA Examined By:

Stage	Time	Duration	Speed(mph)	Elevation	Miles	Rate	% THR	BP	RRP	PVC	Comments
Supine	00:16	0:16	00.0	00.0	01.0	090	51%	124/84	111	00	
Standing	00:51	0:35	00.0	00.0	01.0	094	53%	124/84	116	00	
HV	01:29	0:36	00.0	00.0	01.0	089	51%	124/84	110	00	
Warm Up	02:08	0:39	00.0	00.0	01.0	091	52%	124/84	112	00	
EKStart	02:27	0:19	01.0	00.0	01.0	101	57%	124/84	125	00	
BRUCE Stage 1	05:27	3:00	01.7	10.0	04.7	131	74%	132/86	172	00	
BRUCE Stage 2	08:27	3:00	02.5	12.0	07.1	168	95%	140/90	235	00	
PeakEx	08:44	0:17	03.4	14.0	07.4	171	97%	140/90	239	00	
Recovery	09:44	1:00	01.1	00.0	01.2	153	87%	146/94	223	00	
Recovery	10:44	2:00	00.0	00.0	01.0	133	76%	146/94	194	00	
Recovery	11:44	3:00	00.0	00.0	01.0	125	71%	136/88	170	00	
Recovery	12:44	4:00	00.0	00.0	01.0	112	64%	136/88	152	00	
Recovery	13:44	5:00	00.0	00.0	01.0	107	61%	132/86	141	00	
Recovery	14:06	6:22	00.0	00.0	01.0	110	62%	130/86	143	00	

FINDINGS :

Exercise Time 05:17  
 Max HR Attained 171 bpm 97% of Target 176  
 Max BP Attained 146/94  
 Max Workload Attained 7/4 Fair response to induced stress  
 Test End Reasons Test Complete, Leg Pain Heart Rate Achieved

*Monika*

DR. MONIKA CHAUHAN  
 RAMA KRISHNA HOSPITAL  
 KOTA

Date: 27-8-2023 10:38 AM METS: 1107-90 bpm 57% ST-THF BP: 124/84 mmHg Combined Meds: Atorvastatin 20mg OD, Metformin 500 mg BID, HF-CO2 HEALF 35 mg  
4X 80 ms Post J ECG Time: 00:00 0.0 mOhm 0.0K 25 mm/sec 1.0 Channel

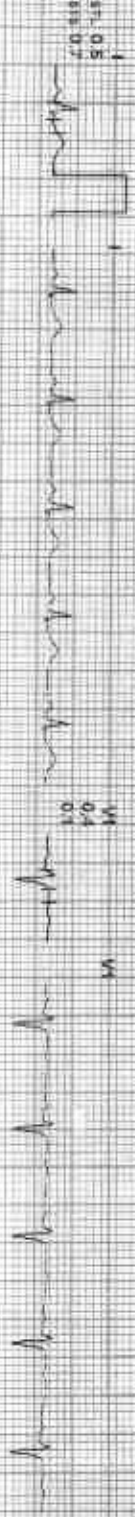
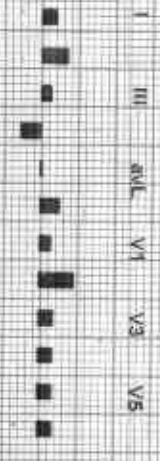
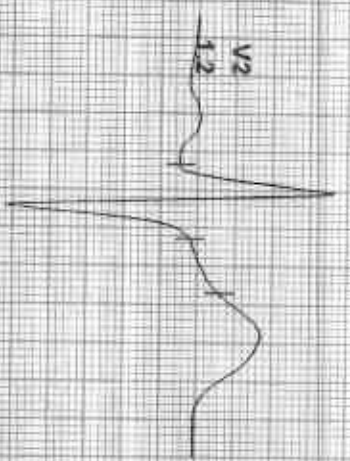

PREPARATION: I II III aVL aVF V1 V2 V3 V4 V5 V6



GOOD HEALTH LAB

212525 / RANJANBEN CHAUHAN / 44 Yrs / F / 152 Cms / 69 Kg / HR 94

BRUCE: Standing(0:35)

4X 30ms Post J

DATE: 22-Sep-2024 10:38:49 AM REG'S: 10794 ppm 53% at 11:00 BP: 124/84 mmHg

Combined Mediate/ BLOC DPH North City HE DUES HELL F 00 112

EXTIME: 00:00 0.0 mmHg 0.0% 25 mm/sec 1.0 cm/mV

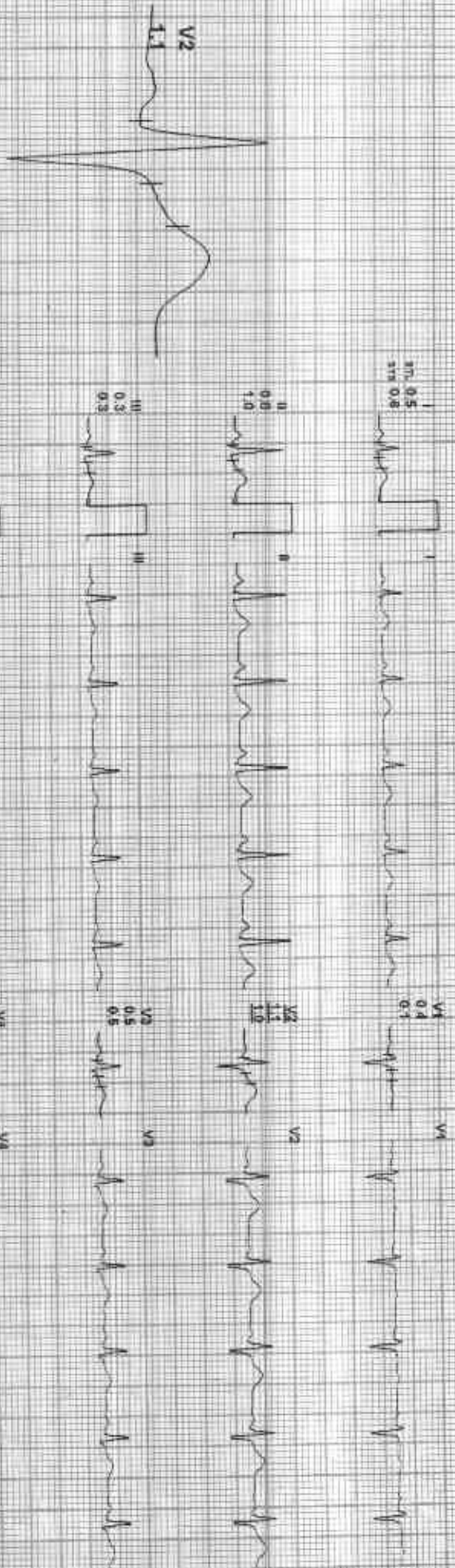

REGISTRATION

APOLLO HOSPITALS

212525 / RANJANBEN CHAUHAN / 44 Yrs / F / 152 Cms / 69 Kg / HR : 89

Date: 23-Sep-2023 09:30:45 AM METS: 1.0 m/s from 81% of THR. 98-12ms/mHg Combined Maximal BLC On Notch On HE 0.05 Hz LF 35 Hz

4X 80ms PostJ

EXTime: 09:08 48 min 10.0%  
25 mm/sec 1.0 cm/mV

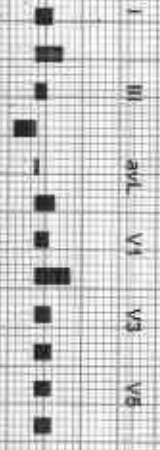
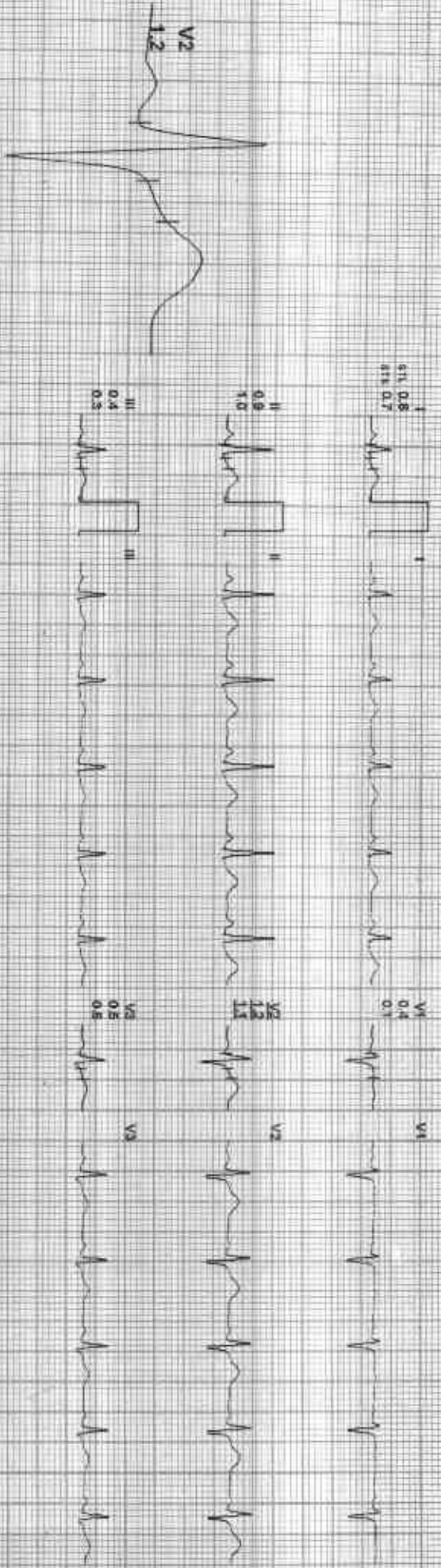

REMARKS:



AX  
qd ms Post U

DR: 23-Sep-2023 10:28:48 AM  
METS: 1.01 91 bpm 52% of HR  
BP: 124/84 mmHg  
Combined Meds: PL-C, Metf, Gl, HF 0.95 Hz/LF 35 Hz

ExTime: 00:00 - 0.0 mph - 0.0%  
25 mV/Sec - 1.0 Cm/mV

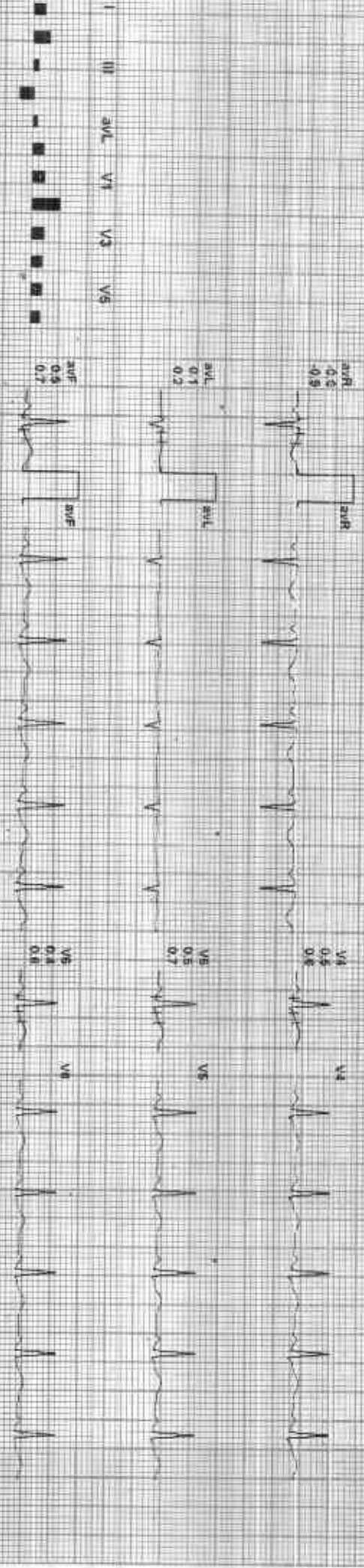
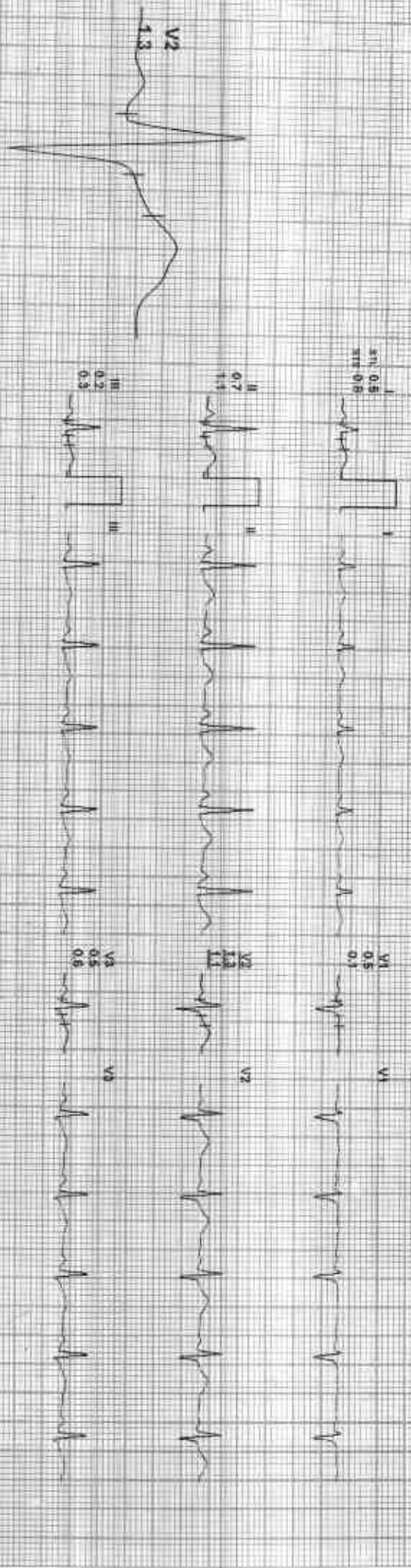

REMARKS: I II aVR aVL V1 V2 V3 V4 V5 V6 V7 V8 V9



4X 30 ms Print J

P-Times: 00:00 1.0 print, 0.0% 25 mm/sec 1.0 cm/mV

Date: 22-Sep-10 23:10:36:48 AM METS: 1107 101 bpm 57% of Max GP: 12404 mmHg SpO2: 95% Hz: 0.05 Hz LF: 20 Hz

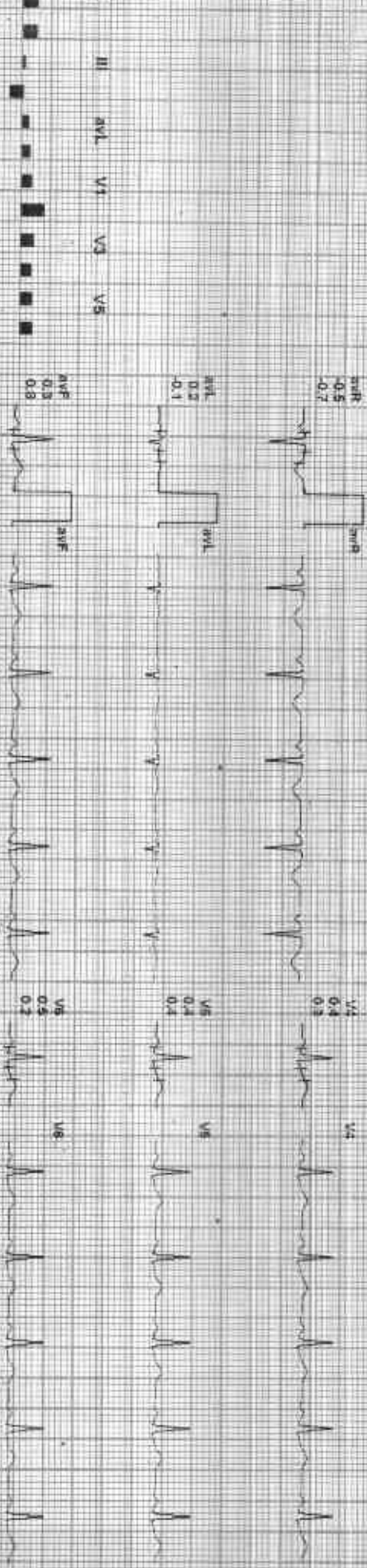
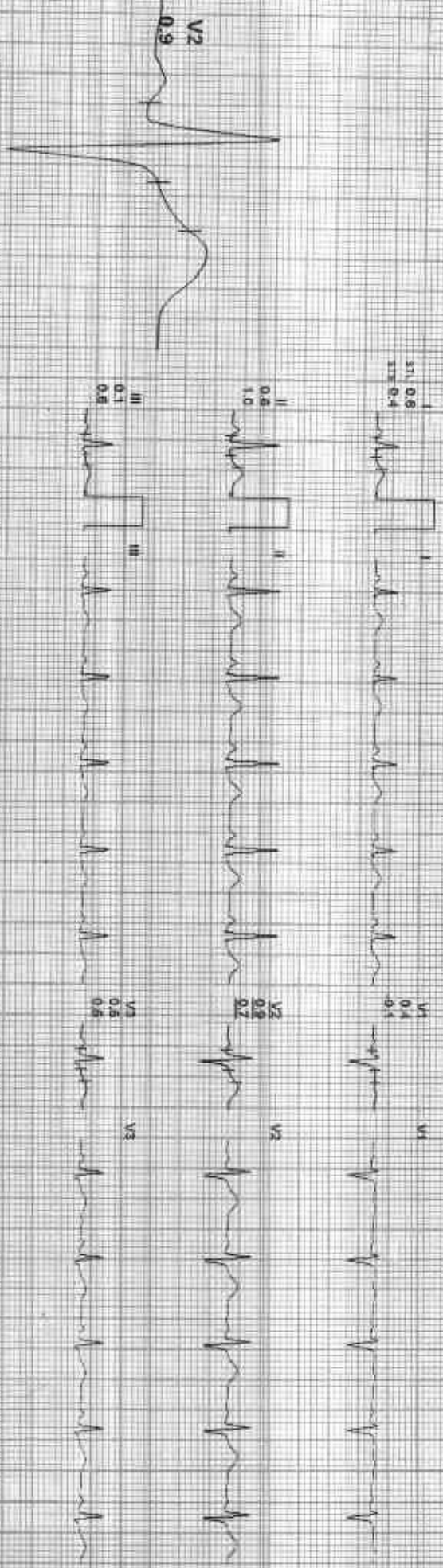

REMARKS: I aVR aVL V1 V3 V5

Date: 22-Sep-2023 10:38:35 AM  
AX 60 ms/Lead

MEIS: 47/134 BPM 74% OTHR BP: 132/96 mmHg  
Combined MaxResp: BLC Off Status On/HR: 0.05 Hz/1.7 30 Hz

ExTime: 03:00 17 min 10.8%  
25 min/Sec 1.0 Ch/min

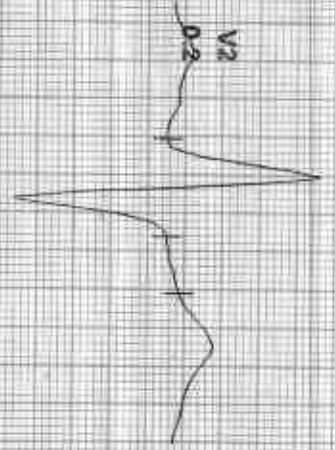

I III aVL V1 V3 V5  
aVR aVF V2 V4 V6

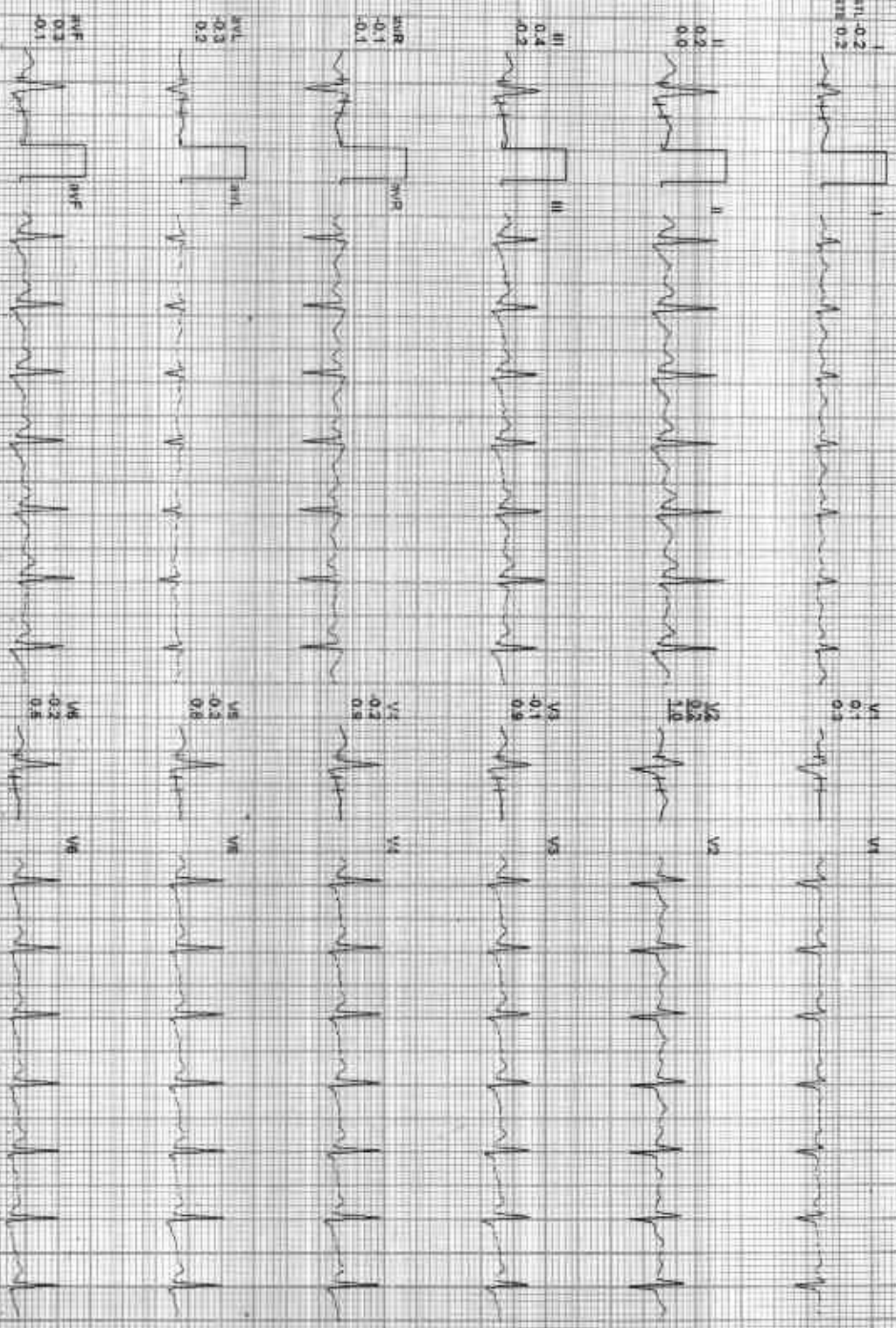

REMARKS



Date: 22 Sep 2023 10:38:49 AM ME1317 11:15:18 1000 95% of Time BP 140/90 mmHg. Completed Modified ECG on MCKEY ON HP 1000 HEALTH 35 MF

EXTIME: 05:00 2.5 mm/1200 25 mm/sec 1.0 Ohm/V

4X 30 ms/PostU

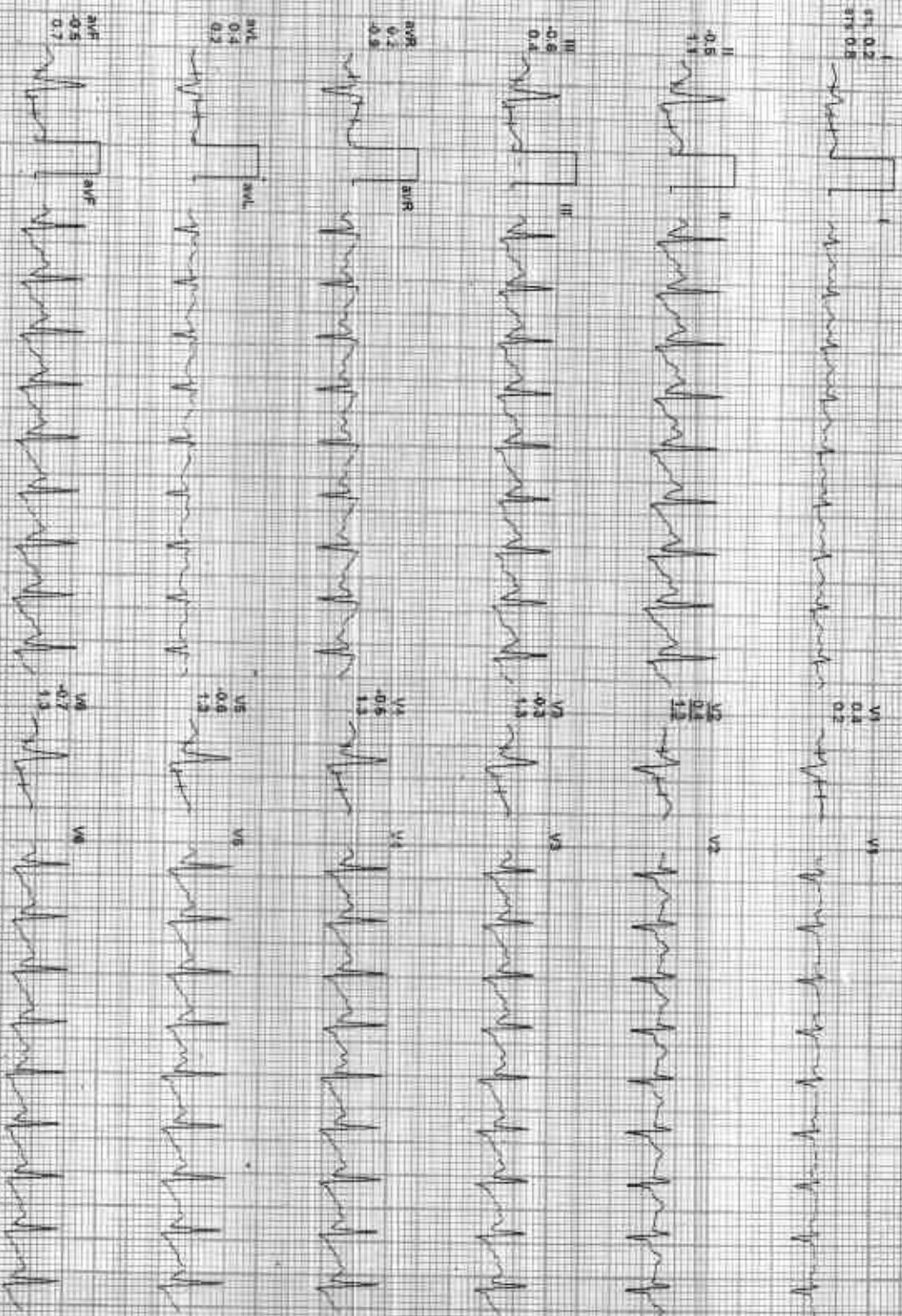

REMARKS: I II aVR aVL V1 V2 V3 V4 V5 V6





212525 / RANJANBEN CHAUHAN / 44 Yrs / F / 152 Cms / 69 Kg / HR : 63

Recovery(1:00)

JGHP

4X 50 mm Post U

EXTIME: 06:17 - 1:11pm 0.00V  
25 mm/Sec 1.0 Cm/mV

Date: 23-Sep-2023 10:38:48 AM METS: 1125.553 bpm/100% of TPR BP: 148/94 mmHg CORONARY RISK FACTORS: BLC ON Night ON HF 0.05 mg/L FUF 35 Hz

V2  
0.91

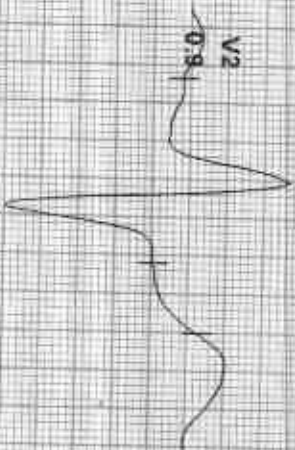

II 0.2  
III 0.2  
aVR 1.8



II 1.8  
III 2.4



III 2.0  
aVR 0.9  
1.8



aVR 0.9  
1.8



aVL 1.0  
0.4



aVF 1.9  
1.3



V1 0.9  
0.4



V2 0.8  
0.5  
2.5



V3 0.8  
1.7



V4 1.1  
1.7



V5 1.3  
1.4

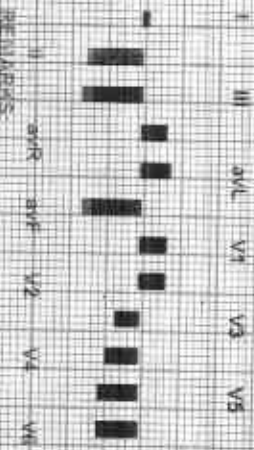
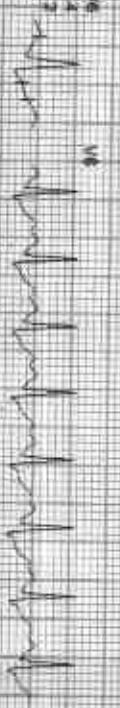

MEASUREMENTS:

Date: 22-Sep-2023 10:38:45 AM METS: 1.0/133 BPM 76% of THR SP: 146/94 mmHg Combined Medication: B/C On/Incom On/Off 0.05-10/1.35 142  
4X 66 ms Post U  
Ectopic: 06/17 0.0 mpm 0.0%  
25 mm/Sec 1.0 Cm/Div

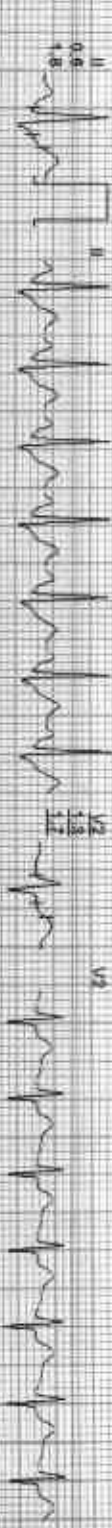
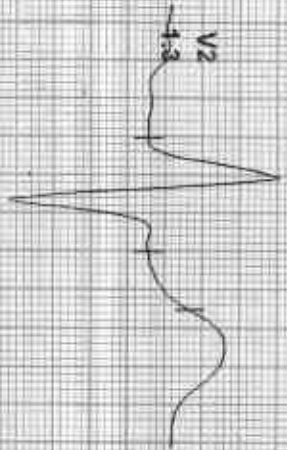

RECALIBERS  
I aVR aVL V1 V2 V3 V4 V5 V6



GOOD HEALTH LAB

212525 / RANJANBEN CHAUHAN / 44 Yrs / F / 152 Cms / 69 Kg / HR : 125

Recovery(3:00)

Date: 25-Sep-2019 10:28:26 AM  
4X 80 ms Post V

MEETS 1.60V 125 bpm 71% of HR BP: 130/80 mmHg

Combined Machine - BLE-GP - 0.05 Hz of 25 - 47

Estimo - 98.7% 1.0 mV  
25 mm/s 1.0 cm/mV

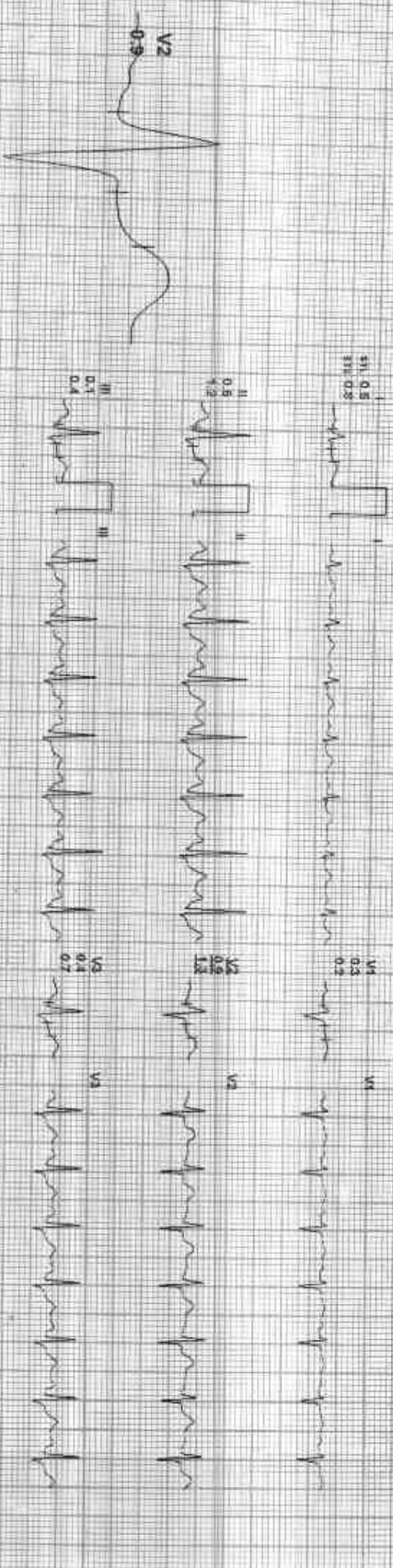

REMARKS: I II aVR aVL V1 V2 V3 V4 V5 V6





Date: 27-Sep-2023 10:35:45 AM METS: 3.01/107 bpm/67% of THR HR: 132/95 mmHg

Estimated: 86.17 (6.0 mmHg) 0.05% 25 mm/Sec 1.0 Cm/mV

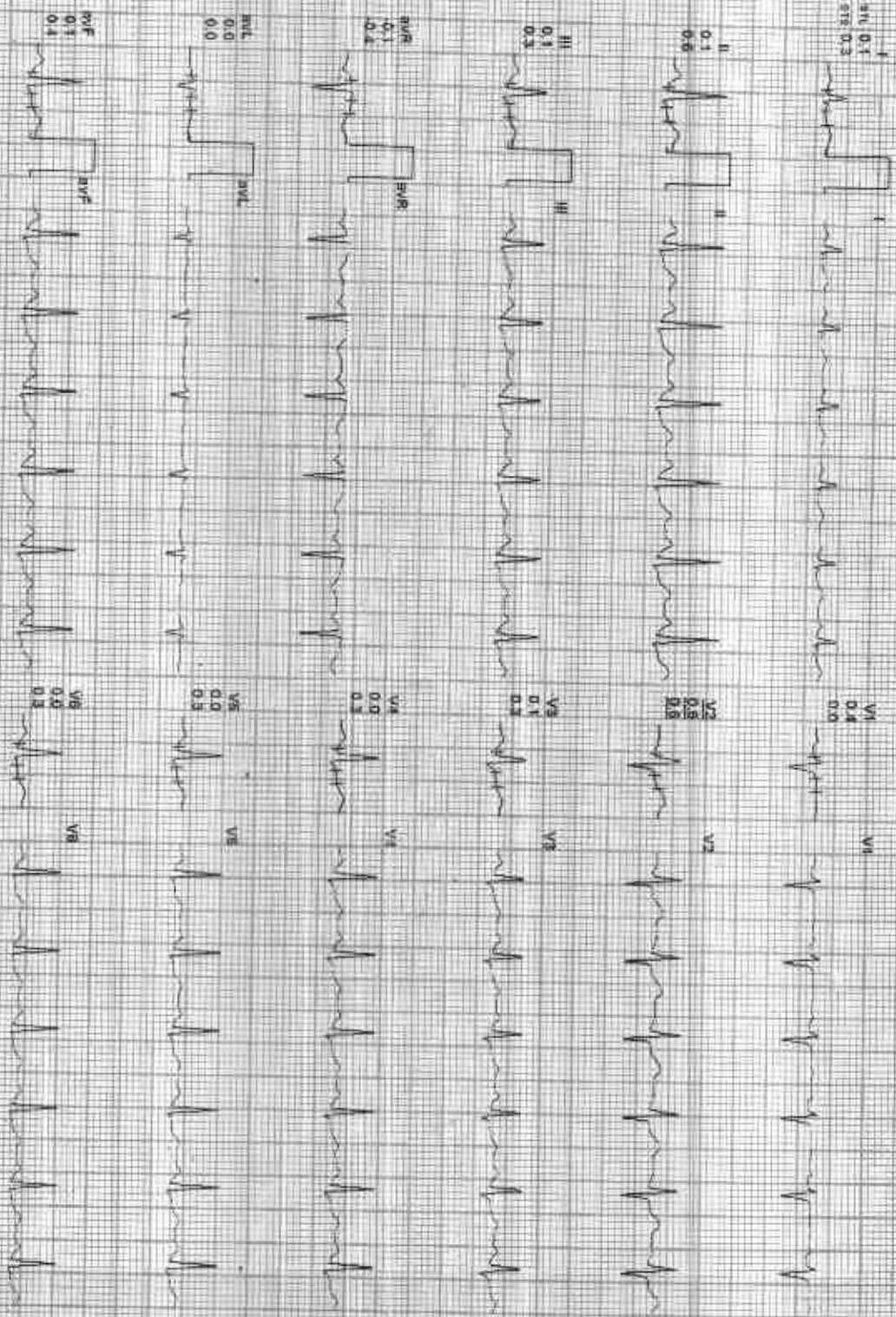
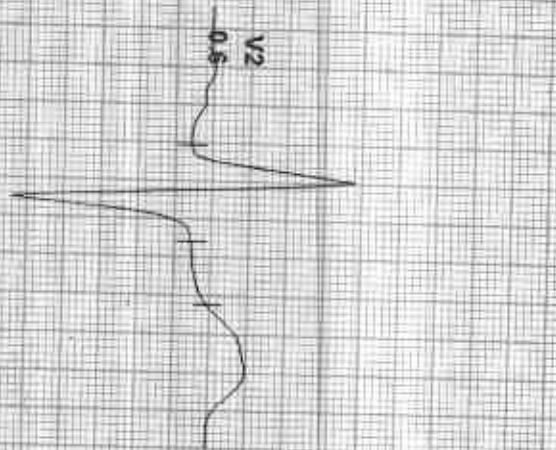

REMARKS: I II III aVR aVL aVF V1 V2 V3 V4 V5 V6

Date: 21 SEP 2023 10:38:43 AM  
4X 80 ms Post U

MR(S): 1.07 110 bpm 42% of TFR BP: 130/85 mmHg  
Catheterized Medicine: BLOC ON NUCLEO CHEM Q 05 HZ OF 30 Hz

ECG TIME: 08:17 2.0 mm/Div 0.05%  
25 mm/Sec 1.0 cm/mV

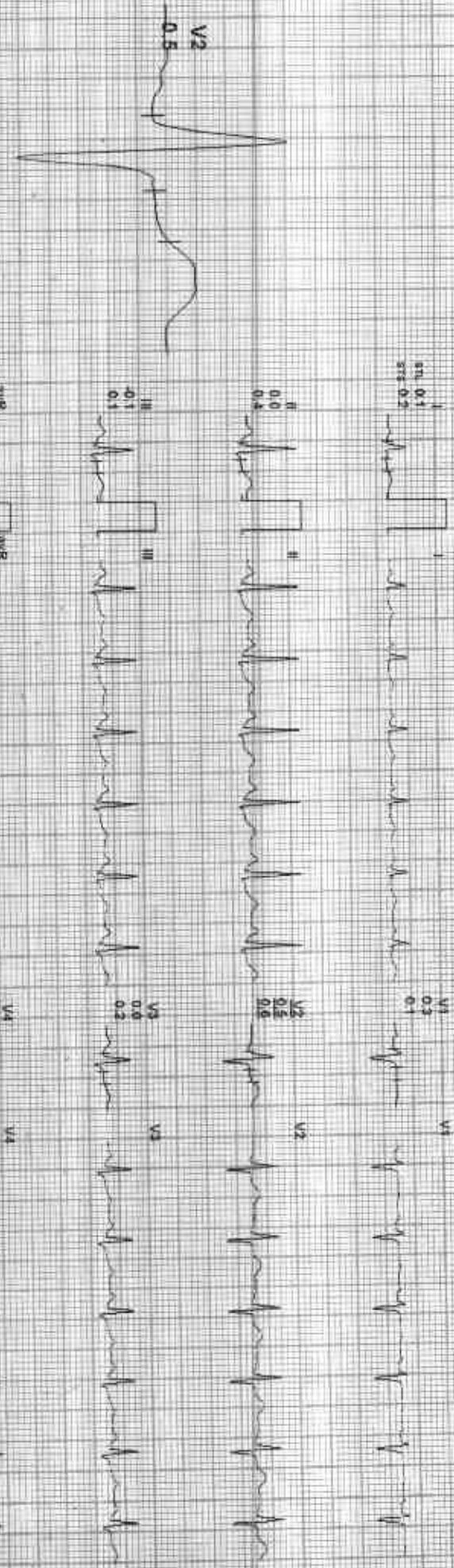

RELEVANT  
I aVR aVL V2 V4 V6  
III aVL V1 V3 V5

IND: 212525/2023/251/RANJANBEN



212525 / RANJANBEN CHAUHAN / 44 YRS / F / 152 Cms / 69 Kg / HR 97

Date: 22-Sep-2023 10:36:48 AM

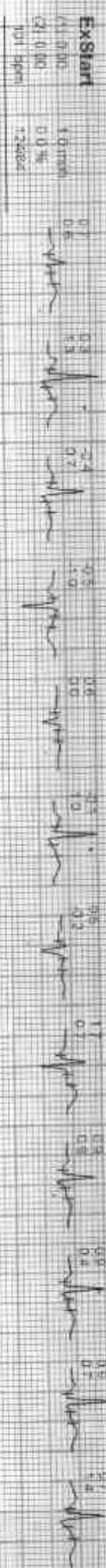
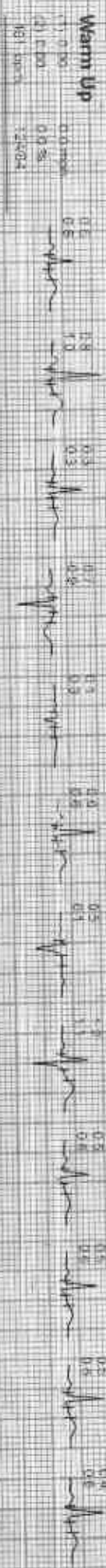
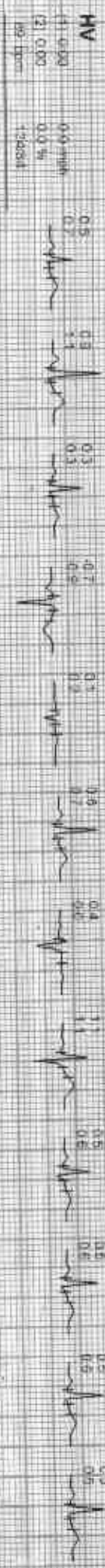

212525 / RANJANBEN CHAUHAN / 44 Yrs / F / 152 Cms / 69 Kg / HR 97

Date: 22 Sep 2023 (0:38:48 AM)

Stage 2



PeakEx



Recovery



Recovery



Recovery



Recovery



AVR AVL AVF V1 V2 V3 V4 V5 V6



**GOOD HEALTH LAB**

212525 / RANJANBEN CHAUHAN / 44 Yrs / F / 152 Cms / 69 Kg / HR : 97

Average

Date: 22-Sep-2023 10:35:46 AM

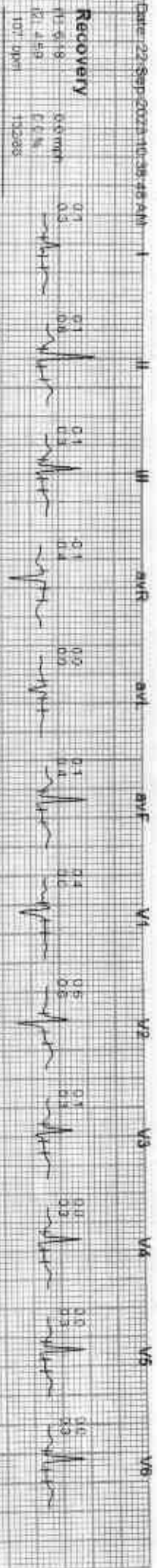

R

ranjanben dr yash F 8505 9/22/2023 CHEST.FRN.P->A  
RAMA KRISHNA HOSPITAL 257 A, SHEELA CHAUDRY ROAD, TALWANDI, KOTA (RAJ.)