

SARDA

CENTRE FOR DIABETES & SELF CARE

NAME: MRS. SUJATA PAWAR

SEX : Female

REF. BY : MEDIWHEEL

DATE:28/06/2022

COMPLETE BLOOD COUNT

TEST	RESULT	NORMAL RANGE
WBC COUNT	7000 /cumm	4.0 - 11.0 x 10 ³ /cumm
Haemoglobin:	11.2 g%	13.0 - 18.0 g%
Platelets:	3,49000 /cumm	1,50,000 - 4,50,000 / cumm
Red Blood Cells:	4.12 /Mill/ul	4.20 - 6.00 Mill/ul
MCV:	79.9 fL	80.0 - 97.0 fL
MCH:	27.1 pg	26.0 - 32.0 pg
MCHC:	34.0 g/dL	31.0 - 36.0 g/dL
HCT:	32.9 %	37.0 - 51.0 %
Differential Count		
Neutrophils:	60 %	40 - 75 %
Lymphocyte:	34 %	20 - 45 %
Monocytes:	03 %	2 - 10 %
Eosinophills:	03 %	1 - 06 %
Basophills:	00 %	0 - 1 %
ESR:	08 mm at 1 Hr.	Male: 0 - 8 mm at 1 Hr. Female: 0 - 20 mm at 1 Hr.

BLOOD GROUP

BLOOD GROUP	:	"B"
R.H.FACTOR	:	POSITIVE

Dr.S R. SARDA

M.D. Reg. No. 56452

SARDA CENTER FOR DIABETES & SELF CARE

4, Vyanktesh Nagar, Jalna Road, Aurangabad

Dr. Sampat Sarda

M.D. (Pathology)

Date:- 28/06/22

Name Mrs Sujata Pawar Age/Sex 29 / Female

Address Mediwheel company

OPHTHALMIC EXAMINATION REPORT

	<u>Right Eye</u>	<u>Left eye</u>
Vision Distant	<u>6/6</u>	<u>6/6</u>
Vision Near	<u>6/6</u>	<u>6/6</u>
Anterior segment	<u>NAD</u>	<u>NAD</u>
Pupils	<u>NSRTL</u>	<u>NSRTL</u>
Lens	<u>Clear</u>	<u>Clear</u>
Tension	<u>Normal</u>	<u>Normal</u>
Fundus:-	<u>Disc wM C/D 0.3 FRT</u>	<u>Disc wM C/D 0.3 FRT</u>
Colour Vision	<u>Normal</u>	<u>Normal</u>

Impression: BE within Normal limits

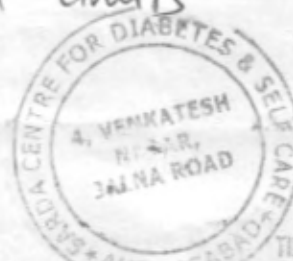

Dr. Ajay Lohiya

DR. AJAY LOHIYA
M.B.B.S., D.O. (E.O.) D.N.B. F.C.P.S.
REG. NO. 66436

TIRUPATI NETRALAYA & TRULI CLINIC

SARDA

CENTRE FOR DIABETES & SELF CARE

NAME: MRS. SUJATA PAWAR

SEX : Female

REF. BY : MEDIWHEEL

DATE:28/06/2022

BLOOD SUGAR EXAMINATION

TEST	RESULT		
Fasting Blood Sugar:	75 mg/dl		
Post Meal Blood Suagr Level:	118 mg/dl		
REFERANCE RANGE :	NON DIABETIC	IGT	DIABETIC
FASTING	≤ 90 MG	90-126 mg %	≥ 126 mg %
POSTMEAL	≤ 140 mg	140-200mg%	≥ 200 mg

GYCOCYTED HAEMOGLOBIN

TEST	RESULT	NORMAL
HbA1C:	5.2 %	4.7-5.9 %
M.B.G	95.56% mg	70 - 120 mg

INTERPRETATION:

FOR DIABETIC PATIENT

- Good Control: 6.0 - 7.0 %
Fair Diabetic Control: 7.0 - 8.0 %
Unsatisfactory control: 8.0 - 10 %
Poor Diabetic Control: Above 10 %

Dr. Sampat Sarda
M.D.(Pathology)
SARDA CENTRE FOR DIABETES & SELF CARE
4, Vyanktesh Nagar, Jalna Road, Aurangabad (MH)

SARDA

CENTRE FOR DIABETES & SELF CARE

4, Vyankatesh Nagar, Jaina Road, Aurangabad. Ph. : (0240) 2338851, 2334858.

Name: Mrs. Sujeta Pawar Age: 29m
BOB

CLINICAL SUMMARY:

Weight: _____ Height (Cms): _____ Blood Pressure: _____

ECG FINDINGS:

Rate: 78/m QRS Complex: ~

Rhythm: ~ ST Segment: ~

Mechanism: ~ T. Wave: ~

Axis: ~ QT Interval: ~

P. Wave: ~ PR Interval: ~

Recommendation: Wm

Dr. A. S. SARDA
M.D. Reg. No. 73179

SARDA CENTER FOR DIABETES & SELF CARE
4, Vyankatesh Nagar, Jaina Road, Aurangabad
Ph. : (0240) 2338851, 2334858

Date: 25/6/22

SARDA

CENTRE FOR DIABETES & SELF CARE

NAME: MRS. SUJATA PAWAR

SEX : Female

REF. BY : MEDIWHEEL

DATE:28/06/2022

BLOOD PROFILE

TEST	RESULT	NORMAL
BLOOD UREA N2	11 mg%	5-25 mg %
CREATININE	0.8mg%	0.6-1.4 mg %
BILIRUBIN TOTAL	0.51mg%	0.2-1.0 mg
DIRECT	0.21	0.0-0.3
INDIRECT	0.30	0.3-0.7
S.G.O.T	22 IU/L	15-40 IU/L
S.G.P.T	25 IU/L	15-40 IU/L
ALK PHOSPHATASE	112 IU/L	70-306 IUL
S.PROTEIN TOTAL	6.9 gm%	6.0-8.0 gm%
ALBUMIN	4.1gm%	3.2-4.4 gm%
GLOBULINS	2.8 gm%	2.3-3.5 gm%
ALB/GLO RATIO	1.4	
G.G.T.P	20	upto50IU
SR.URIC ACID	5.4	3.5-7.0 mg % ^{Ssruric-}

Dr.S R. SARDA
M.D. Reg. No.86462
Dr. Sampat Sarda
M.D. (Pathology)
CENTRE FOR DIABETES & SELF CARE
4, Vyanktesh Nagar, Aurangabad
Phone No.2333851, 2334858

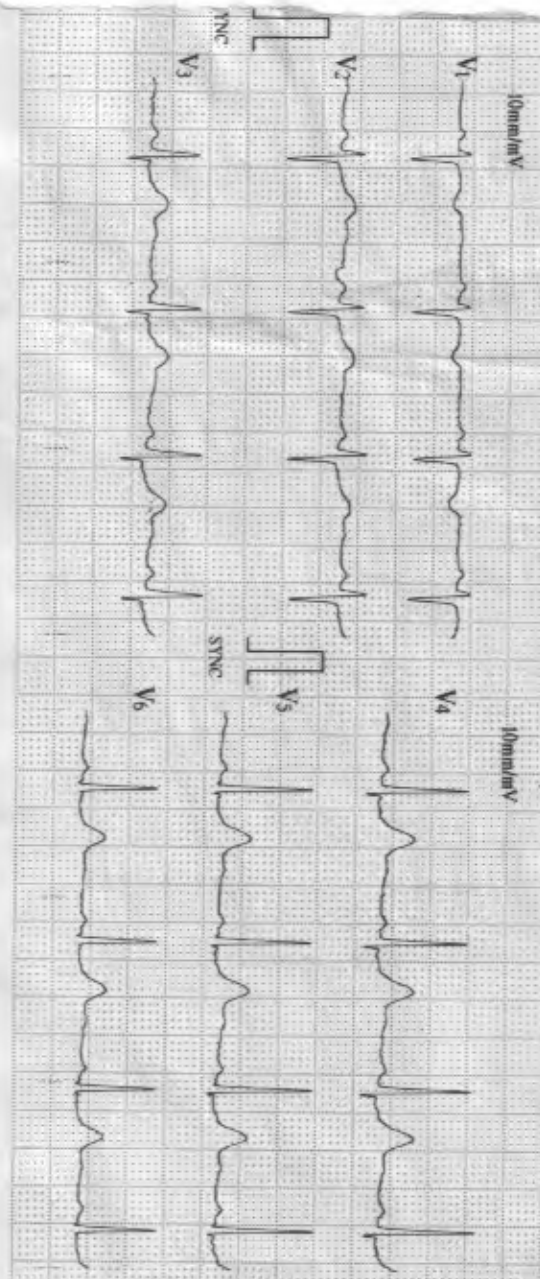
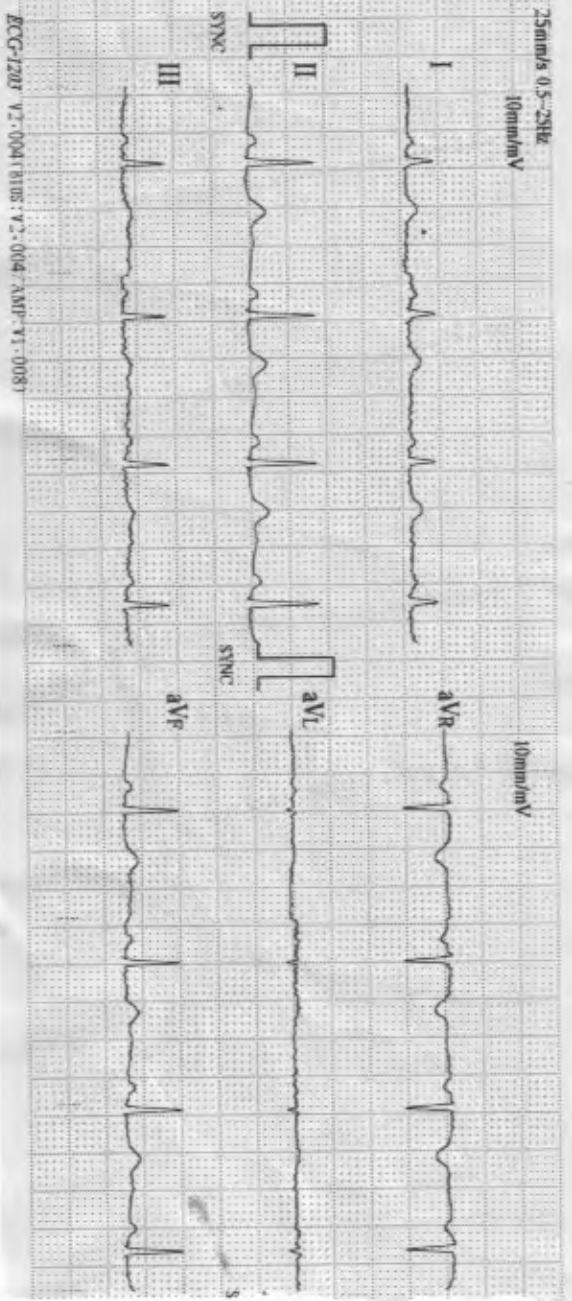

06/28/2022 11:05
ID: 7689

Name: *Swan*
Sex: *Female*
Age: *57*

HR	78	bpm
P-R	708	ms
QRS	133	ms
QT/QTc	373/427	ms
P/QRS/T	58/64/57	ms
AV/SA	260/0.640	ms
AV/SA	1.900	ms

Physician: _____

Machine Interpretation Only
Confirm with Physician

SARDA

CENTRE FOR DIABETES & SELF CARE

NAME: MRS. SUJATA PAWAR

SEX : Female

REF. BY : MEDIWHEEL

DATE:28/06/2022

LIPID PROFILE

Serum Cholesterol :	151 mg/dl	130 - 250 mg/dl
HDL Cholesterol:	37 mg/dl	30 - 95 mg/dl
Serum Triglyceride:	136 mg/dl	up to 165 mg/dl
LDL Cholesterol:	86.8 mg/dl	up to 165 mg/dl
VLDL Cholesterol:	27.2 mg/dl	up to 40 mg/dl
LDL. / HDL Cholesterol Ratio:	2.35	Low risk : 0.5 - 3.0 Moderate risk: 3.0 - 6.0 High risk: > 6.0
CHOL/HDL Cholesterol Ratio:	4.08	Low risk : 3.3 - 4.4 Average risk: 4.4 - 7.1 Moderate risk: 7.0 - 11.0 High risk: > 11

Dr.S R. SARDA
M.D. Pathology No.86462
Dr.Sampat Sarda
M.D.(Pathology)
CENTRE FOR DIABETES & SELF CARE
4, Vyanktesh Nagar, Jalna Road, Aurangabad
Phone No.2333851, 2334858



भारत सरकार
GOVERNMENT OF INDIA



सुजेता अनिल पवार
Sujeta Anil Pawar
जन्म वर्ष / Year of Birth : 1992
स्त्री / Female

8558 1225 5375 

आधार - सामान्य माणसाचा अधिकार

SARDA

CENTRE FOR DIABETES & SELF CARE

NAME: MRS. SUJATA PAWAR

SEX : Female

REF. BY : MEDIWHEEL

DATE:28/06/2022

Urine Routine Examination

Physical Examination

Colour:	Pale Yellow
Appearance:	Clear
Reaction:	Acidic
Deposit	Absent

Chemical Examination:

Specific Gravity	1.005
Albumin	Absent
Sugar:	Absent
Acetone:	----
Bile Salts	----
Bile Pigment:	----

Microscopic Examination

RBC :	Absent
Pus Cells:	OCASSIONAL/HPF
Epihtelial cells:	Absent
Crystals:	Absent
Casts:	Absent

Dr. S. R. SARDA
Dr. Sampat Sarda
M.D.(Pathology)
CENTRE FOR DIABETES & SELF CARE
4, Vyanktesh Nagar, Jalna Road, Aurangabad
Ph. No. 2333851, 2334858

SARDA

CENTRE FOR DIABETES & SELF CARE

NAME: MRS. SUJATA PAWAR

SEX : Female

REF. BY : MEDIWHEEL

DATE:28/06/2022

THYROID FUCTION TEST

TEST	RESULT	NORMAL RANGE
Total T 3 :	117.6 ng/ml	60-181 ng/ml
Total T 4 :	7.48 ug/dl	4.87 - 11.72 ug/dl
TSH Ultrasensitive :	2.37 uIU/ml	0.35 -5.5uIU/ml

Dr.S R. SARDA
M.D Reg. No.66462
Dr. Sampat Sarda
M.D.(Pathology)
SARDA CENTRE FOR DIABETES & SELF CARE
4, Vyanktesh Nagar, Jalna Road, Aurangabad
Ph. No. 2333851, 2334858

DIGITAL X-RAY
INTERVENTIONAL RADIOLOGY
3D/4D SONOGRAPHY & COLOR DOPPLER
2-D ECHOCARDIOGRAPHY
PERIPHERAL COLOR DOPPLER
HI-SPEED HELICAL C.T. SCAN
C.T. ANGIOGRAPHY
PATHOLOGY LAB. SERVICES



DIAGNOSTIC CENTRE
X-RAY, IMAGING & PATHOLOGY

1, VYANKATESH NAGAR, OPP. SFS
HIGH SCHOOL, JALNA ROAD,
AURANGABAD - 431005
☎ : 0240 - 2353182, 2325282, 8446100111

SUJETA PAWAR

28-06-2022

Ref. by:

CHEST PA VIEW

Trachea central.

Apices are clear.

Both lung fields appeared well pneuamtised and appeared normal.

Both cp angles are clear.

Cardiac silhoutte appeared normal.

IMPRESSION :

NORMAL CHEST.

DR. P. A. BARJATYA
M.B.B.S., M.D.
9823344449



DR. G. S. LAHOTI
M.B.B.S., D.M.R.D.
9850171587

DIGITAL X-RAY
INTERVENTIONAL RADIOLOGY
3D/4D SONOGRAPHY & COLOR DOPPLER
2-D ECHOCARDIOGRAPHY
PERIPHERAL COLOR DOPPLER
HI-SPEED HELICAL C.T. SCAN
C.T. ANGIOGRAPHY
PATHOLOGY LAB. SERVICES



DIAGNOSTIC CENTRE
X-RAY, IMAGING & PATHOLOGY

1, VYANKATESH NAGAR, OPP. SFS
HIGH SCHOOL, JALNA ROAD,
AURANGABAD - 431005
☎ : 0240 - 2353182, 2325282, 844610011

MRS.SUJETA PAWAR

28-06-2022

Ref. by:

USG ABDOMEN

Liver is normal in size,shape and revealed normal echotexture.
Intrahepatic biliary radicles and portovenous echocomplex appeared normal.
No e/o any focal solid,cystic,or diffuse parenchymal pathology seen.
Normal cbd and portal vein.
Gallbladder is physiologically distended and appeared normal,no e/o any gallbladder calculus.
Normal gb wall thickness.
Spleen is normal in size & echogenicity.no e/o focal lesion seen.
Pancreas is normal in size,shape and echotexture. Normal peripancreatic fat planes.
No e/o pancreatic calcification/calculi.normal pancreatic duct.
Both kidneys are normal in size,shape,position and revealed normal cortical & medullary echopattern,
No e/o any calculus seen, No e/o hydronephrosis.
No e/o ascitis.no e/o any paraaortic adenopathy.
Normal bowel loop peristalsis & caliber.
Urinary bladder is well distended and appeared normal, no e/o any vesical calculus or mass lesion.
No changes of cystitis.
Normal uterus & both ovaries.

IMPRESSION :

**NORMAL LIVER,GALL BLADDER,SPLEEN,,PANCREAS,BOTH KIDNEYS, .
NORMAL UR BLADDER,UTERUS & BOTH OVARIES.**

DR. P. A. BARJATYA
M.B.B.S., M.D.
9823344449



DR. G. S. LAHOTI
M.B.B.S., D.M.R.D.
9850171587

Ellora Diagnostic Centre, Aurangabad (0540) 3323185

Chief : PA Patient ID

MRS. SUNEETA PAWAR Age : 58 YRS Female

Date : 28-08-2025 AM 10:22:51

Ref Dr : DR. S. SARDAR

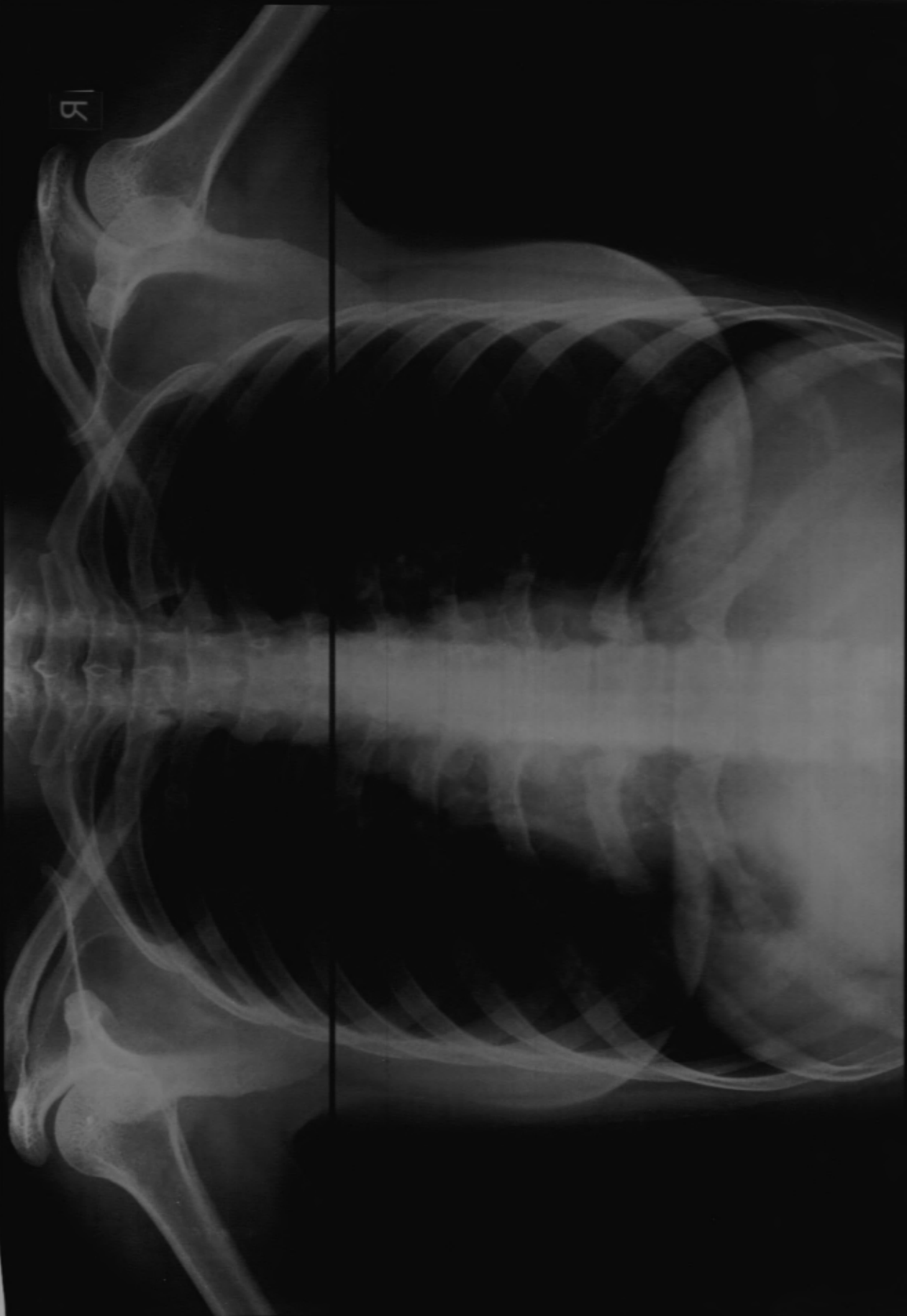

R

Name: Sujeta Pawar

Date: 28june2022

Age/ Sex: 36yrs/ Female

Ref By: Dr. Sarda sir

Stress Test Report

1. Protocol – Bruce
2. Exercise Time – 07min 07 sec
3. Baseline Heart Rate and Blood Pressure 84/ min,
104/72mmHg
4. Mets. – 12.1
5. ST-T Segments Changes – Significant ST-T Changes in
lead II, III, Avf.
6. Angina – None
7. Arrhythmias - none
8. Other Symptoms – None
9. Maximal Heart Rate and Blood Pressure – 154/ min,
140/90mmHg.
10. Predicted Maximal Heart Rate Achieve – 85 %
11. Reason For Termination – Target Heart Rate
Achieved

Conclusion: - Stress Test is Positive for Exercise Induced Ischemia.

Adv:- Coronary Angiography.



Runwal
Dr. SHRADHA RUNWAL GADIYA
MBBS, MD, DM
INTERVENTIONAL CARDIOLOGIST

DR. SHRADHA S. RUNWAL
MD Med, DM CARDIOLOGY
INTERVENTIONAL CARDIOLOGIST
Reg. No: MMC/2014/08/3426

Dr.Runwal's Hridayam Heart Care Centre, Town Centre,N-6 Cidco, A'b

Name: Sujeta Pawar Date: 28-06-2022 Time: 15:00

Age: 39 Gender: F Height: 152 cms Weight: 50 Kg ID: 19

Clinical History:

Medications:

Test Details:

Protocol: Bruce Predicted Max HR: 181 Target HR: 153

Exercise Time: 0:07:07 Achieved Max HR: 154 (85% of Predicted MHR)

Max BP: 300/72 Max BP x HR: 46200 Max Mets: 8

Test Termination Criteria: Target heart rate are achieved.

Protocol Details:

Stage Name	Stage Time	METS	Speed kmph	Grade %	Heart Rate bpm	BP mmHg	RPP	Max ST Level mm	Max ST Slope mV/s
Supine	02:49	1	0	0	84	300/72	25200	0.5 V4	0.21
Standing	00:48	1	0	0	89	104/72	9256	0.5 II	-0.21
HyperVentilation	01:01	1	0	0	97	104/72	10088	0.71	0.21
PreTest	01:06	1	2.4	0	112	104/72	11648	0.4 V6	-0.2 aVR
Stage: 1	03:00	4.7	2.7	10	127	104/72	13208	-0.5 III	-0.4 aVR
Stage: 2	03:00	7	4	12	128	110/80	14080	0.6 II	0.4 V5
Peak Exercise	01:37	8	5.5	14	154	140/90	21560	0.9 III	0.6 V4
Recovery1	01:00	1	0	0	100	140/90	14000	-0.5 aVR	0.3 II
Recovery2	02:00	1	0	0	92	140/90	12880	0.1 I	0.2 III
Recovery3	01:00	1	0	0	92	127/74	11684	0.3 aVL	0.1 V2

SCHILLER
The Art of Diagnostics

Dr.Runwal's Hridayam Heart Care Centre, Town Centre,N-6 Cidco, A'b

Name: Sujeta Pawar

Date: 28-06-2022 Time: 15:00

Interpretation

The Patient Exercised according to Bruce Protocol for 0:07:07 achieving a work level of 8 METS.
Resting Heart Rate, initially 84 bpm rose to a max. heart rate of 154bpm (85% of Predicted Maximum Heart Rate).
Resting Blood Pressure of 104/72 mmHg, rose to a maximum Blood Pressure of 140/72 mmHg

SUMMARY:- RESTING ECG- NORMAL

FUNCTIONAL CAPACITY:- NORMAL

HR RESPONSE TO EXERCISE:- APPROPRIATE

BP RESPONSE TO EXERCISE:- NORMAL RESTING BP- APPROPRIATE RESPONSE

CHEST PAIN:- NONE

ST-T CHANGES:- IN LEAD II, III, aVF

OVERALL IMPRESSION:- STRESS TEST IS POSITIVE

CONCLUSION:-

Exercise of Bruce Protocol for 0:07:07 min target heart rate are achieved.
no angina / arrhythmia, ST-T changes In Lead II, III, aVF
stress test is Positive for exercise induced ischemia.

Ref. Doctor: Dr. Sarda

Schiller Spandan CS-20 Version:2.13



Doctor: Dr. Shradha Runwal

(Summary Report edited by User)

DR. SHRADHA S. RUNWAL
MD Med, DM CARDIOLOGY
INTERVENTIONAL CARDIOLOGIST
Reg. No: MMC/2014/08/3426

Sujeta Pawar

Dr. Runwal's Hridayam Heart Care Centre, Town Centre, N-6 Cidco, A'bad

ID:19

Date: 28-06-2022 15:00:13

THR: 153 bpm

Protocol: Bruce Protocol

CARDIO BEATS



Stage Time: 03:00

Speed: 2.74 kmph

Grade: 10 %

HR: 127 bpm

Stage Time: 03:00

Speed: 4.02 kmph

Grade: 12 %

HR: 128 bpm

BP: 104/72 mmHg

HR: 127 bpm

BP: 110/80 mmHg

HR: 128 bpm

Stage Time: 01:07

Speed: 5.47 kmph

Grade: 14 %

HR: 154 bpm

Chart Speed: 25 mm/sec

Filter: 35 Hz

Mains Filter: ON

Amplitude: 10mm/mV

Dr. Runwal's Hridayam Heart Care Centre, Town Centre, N-6 Cidco, A'bad

Sujeta Pawar

Bruce Protocol

STLevel(mm) STSlope(mV/s)

ID: 19

Date: 28-06-2022

Exec Time : 0:00:00

Stage Time: 00:33

HR: 85 bpm

BP: 120/80 mmHg

STLevel(mm) STSlope(mV/s)

Stage: Supine

Speed: 0 km/h

Slope: 0%

THR: 133 bpm

CARDIO BEATS

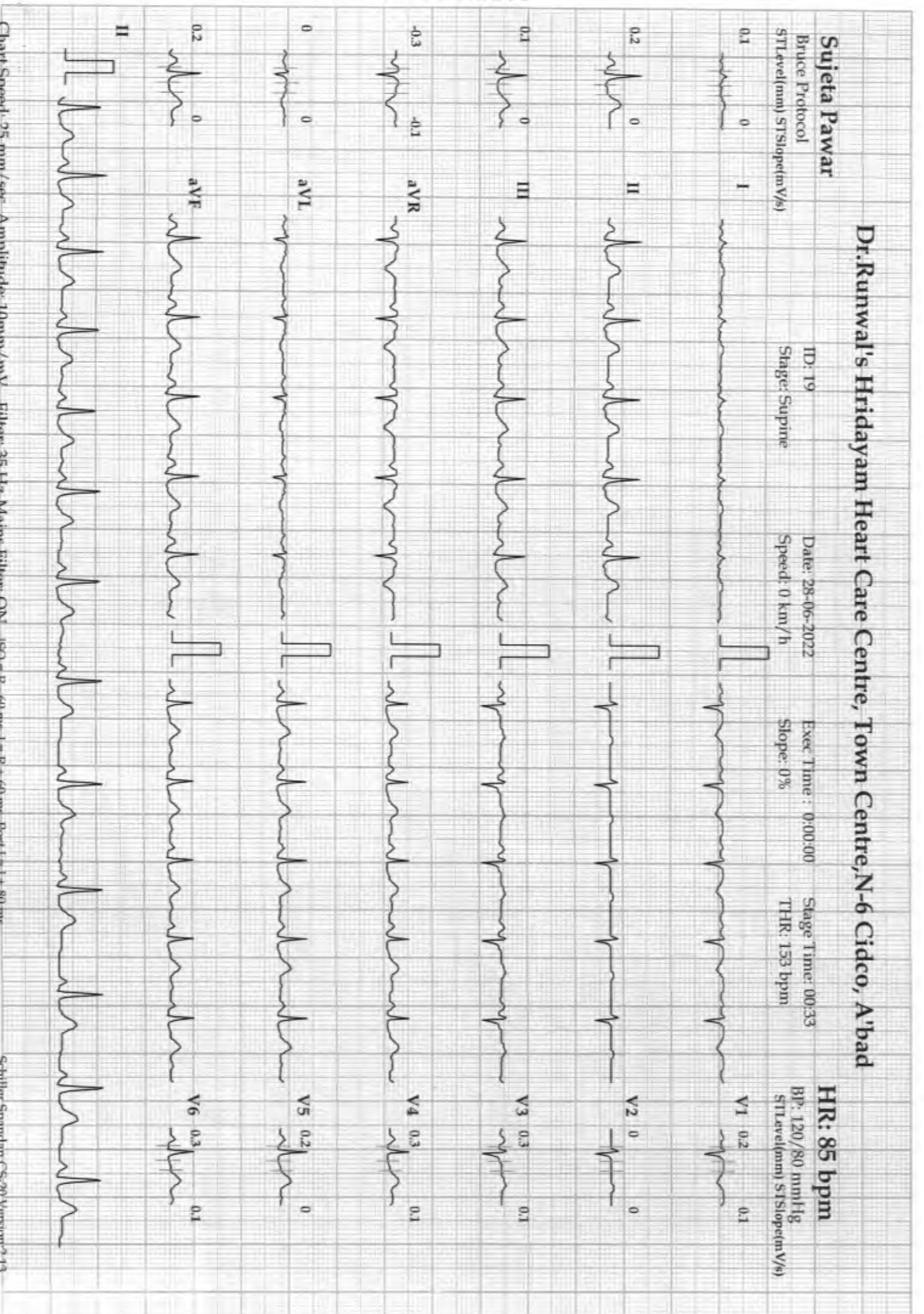

Chart Speed: 25 mm/sec Amplitude: 10mm/mV Filter: 35 Hz Mains Filter: ON ISO = R - 60 ms, j = R + 60 ms, Post f = j + 80 ms

Linked Median

Schiller Spandan CS-20 Version: 2.13

Dr. Runwal's Hridayam Heart Care Centre, Town Centre, N-6 Cidco, A'bad

Sujeta Pawar

Bruce Protocol

STLevel(mm) ST Slope(mV/s)

ID: 19

Stage: Standing

Date: 28-06-2022

Speed: 0 kmph

Exec Time : 0:00:00

Grade: 0%

Stage Time: 00:48

THR: 153 bpm

HR: 89 bpm

BP: 300/72 mmHg

STLevel(mm) ST Slope(mV/s)

CARDIO BEATS

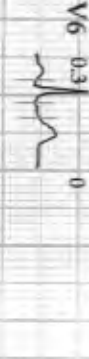
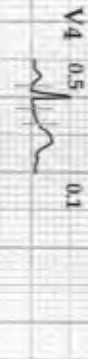
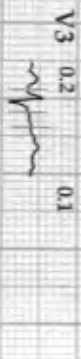
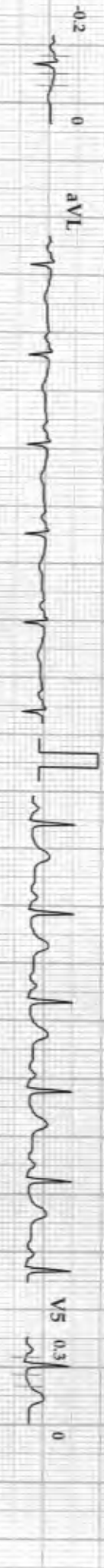
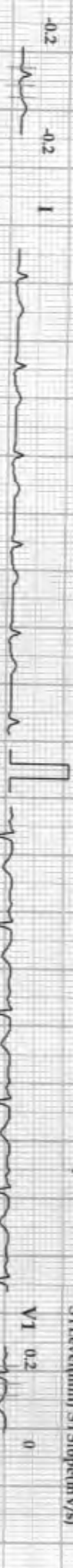

Chart Speed: 25 mm/sec Amplitude: 10mm/mV Filter: 35 Hz Mains Filter: ON ISO = R-60 ms, J = R+60 ms, Post = J+80 ms

Schuller Spandan CS-20 Version:2.13

Linked Median

Sujeta Pawar

Dr. Runwal's Hridayam Heart Care Centre, Town Centre, N-6 Cidco, A'bad

Bruce Protocol

ID: 19

Date: 28-06-2022

Exec Time: 0:00:00

Stage Time: 01:01

HR: 97 bpm

STLevel(mm) STSlope(mV/s)

Stage: Hyper Ventilation Speed: 0 kmph

Grade: 0%

THR: 153 bpm

BP: 104/72 mmHg

STLevel(mm) STSlope(mV/s)

0.7 0.2 1

0.3 0 0

-0.4 -0.1 0

-0.7 -0.2 0

0.6 0.1 0

-0.1 0 aVF

0.7 0.2 1

0.3 0 0

-0.4 -0.1 0

-0.7 -0.2 0

0.6 0.1 0

-0.1 0 aVF

0.7 0.2 1

0.3 0 0

-0.4 -0.1 0

-0.7 -0.2 0

0.6 0.1 0

-0.1 0 aVF

0.7 0.2 1

0.3 0 0

-0.4 -0.1 0

-0.7 -0.2 0

0.6 0.1 0

-0.1 0 aVF

0.7 0.2 1

0.3 0 0

-0.4 -0.1 0

-0.7 -0.2 0

0.6 0.1 0

-0.1 0 aVF

0.7 0.2 1

0.3 0 0

-0.4 -0.1 0

-0.7 -0.2 0

0.6 0.1 0

-0.1 0 aVF

0.7 0.2 1

0.3 0 0

-0.4 -0.1 0

-0.7 -0.2 0



CARDIO BEATS

Chart Speed: 25 mm/sec - Amplitude: 10mm/mV - Filter: 35 Hz - Mains Filter: ON - ISO - R ~ 60 ms, J ~ R + 60 ms, Post J ~ J + 80 ms

Linked Median

Schiller Spandian CS-20 Version: 2.13

Dr. Runwal's Hridayam Heart Care Centre, Town Centre, N-6 Cidco, A'bad

Sujeta Pawar

Bruce Protocol
STLevel(mm) STSlope(mV/s)

ID: 19
Stage: PreTest
Date: 28-06-2022
Speed: 2.4 kmph

Exec Time: 00:00
Grade: 0%
Stage Time: 00:46
THR: 153 bpm

HR: 108 bpm
BP: 104/72 mmHg
STLevel(mm) STSlope(mV/s)

CARDIO BEATS

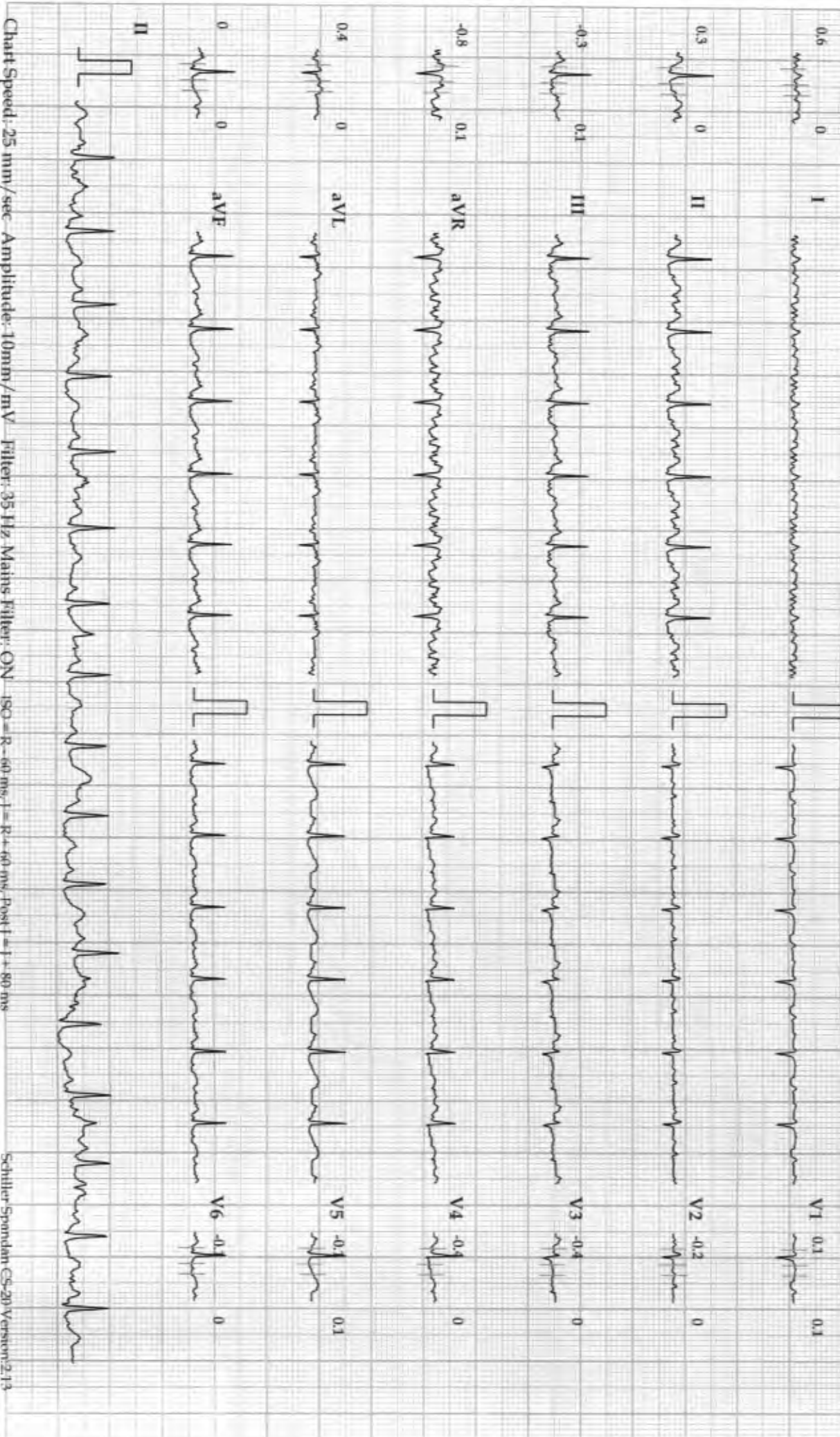

Chart Speed: 25 mm/sec Amplitude: 10mm/mV Filter: 35 Hz Mains Filter: ON ISO = R-60ms, J = R+60ms, Post J = J+80ms

Schiller Spandah GS-20 Version: 2.13

Linked Median

Dr. Runwal's Hridayam Heart Care Centre, Town Centre, N-6 Cidco, A'bad

Sujeta Pawar

Bruce Protocol

STLevel(mm) STSlope(mV/s)

ID: 19

Stage: 1

Date: 28-06-2022

Speed: 2.7 kmph

Exec Time: 0:03:00

Grade: 10%

Stage Time: 03:00

THR: 153 bpm

HR: 127 bpm

BP: 104/72 mmHg

STLevel(mm) STSlope(mV/s)

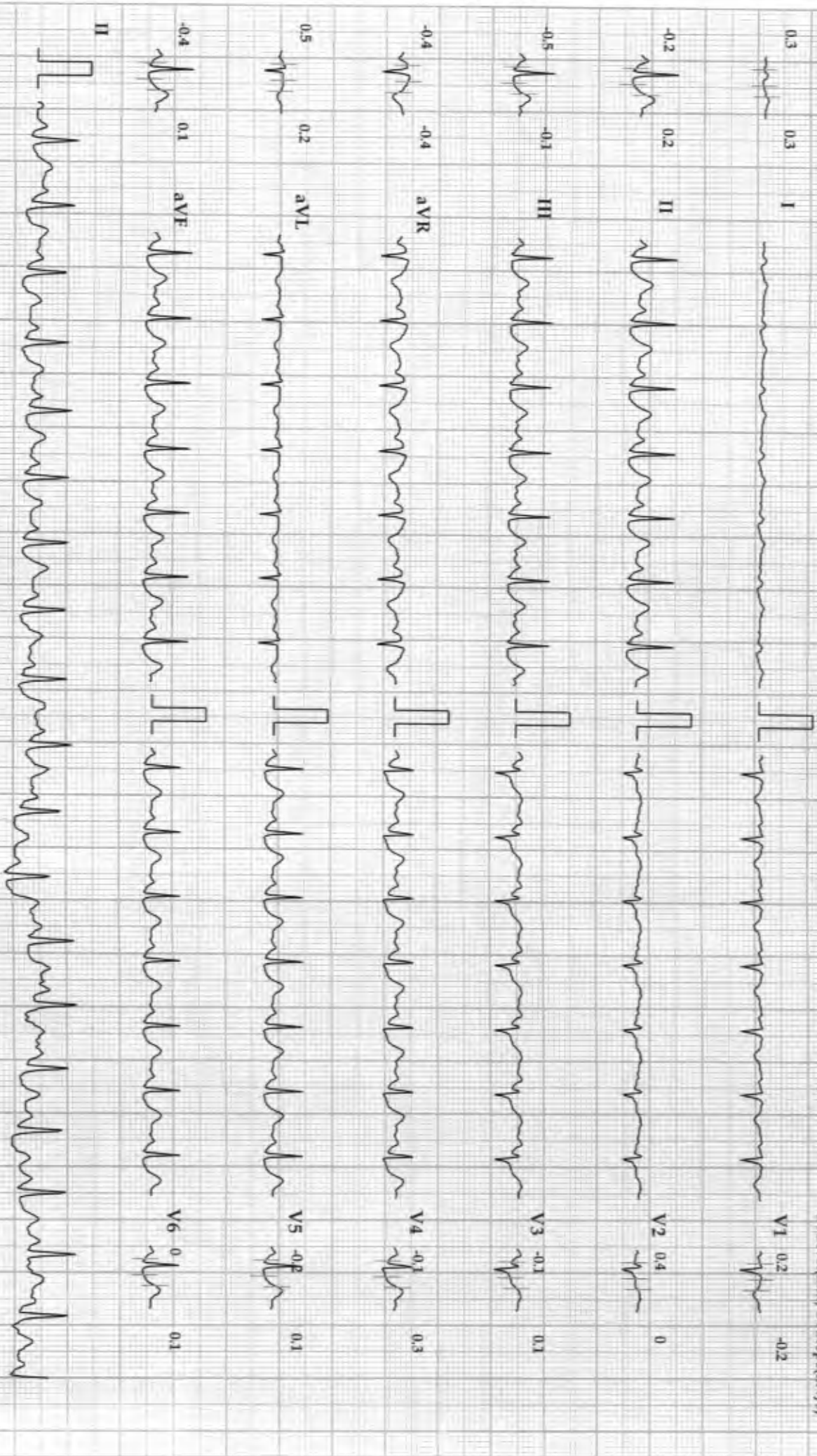

Chart Speed: 25 mm/sec Amplitude: 10mm/mV Filter: 35 Hz Mains Filter: ON ISO = R-60 ms, J = R+60 ms, Post J = J+80 ms

Linked Median

Sujeta Pawar

Dr. Runwal's Hridayam Heart Care Centre, Town Centre, N-6 Cidco, A'bad

Bruce Protocol

ID: 19

Date: 28-06-2022

Exec Time : 0:06:00

Stage Time: 03:00

HR: 128 bpm

STT Level(mm) ST Slope(mV/s)

Stage: 2

Speed: 4 kmph

Grade: 12%

THR: 153 bpm

BP: 110/80 mmHg
STT Level(mm) ST Slope(mV/s)

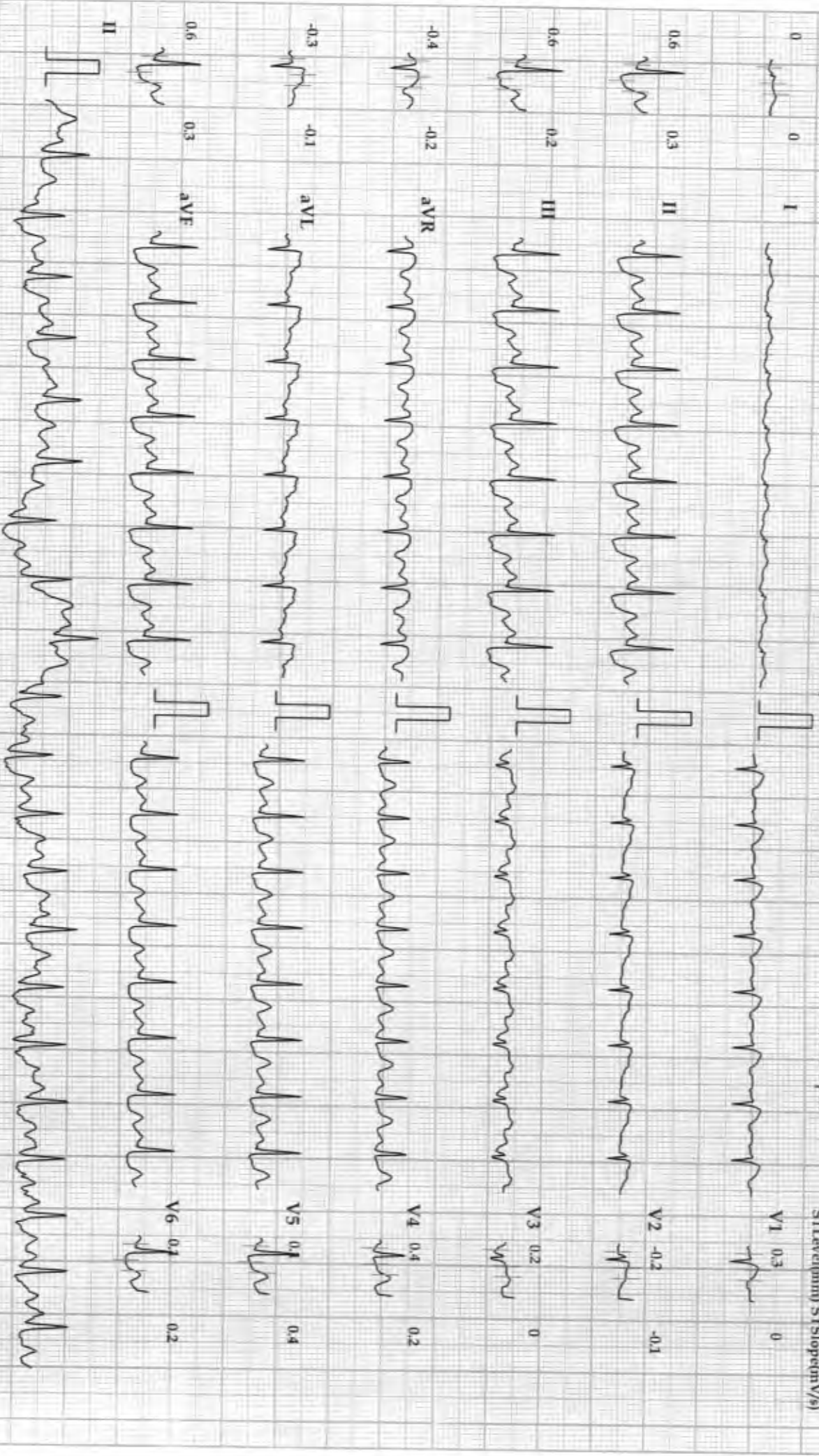

CARDIO BEATS

Chart Speed: 25 mm/sec Amplitude: 10mm/mV Filter: 35 Hz Mains Filter: ON ISO = R-60 ms, I = R+60 ms, Post I = I+80 ms

Linked Median

Schiller Spandran CS-20 Version: 2.13

Dr. Runwal's Hridayam Heart Care Centre, Town Centre, N-6 Cidco, A'bad

Sujeta Pawar

Bruce Protocol
 ID: 19
 Date: 28-06-2022
 Stage: Peak Exercise
 Speed: 5.5 kmph
 Exec Time: 0:07:07
 Grade: 14%
 Stage Time: 01:07
 THR: 153 bpm
 HR: 154 bpm
 BP: 140/90 mmHg
 STLevel(mm) STSlope(mV/s)

CARDIO BEATS

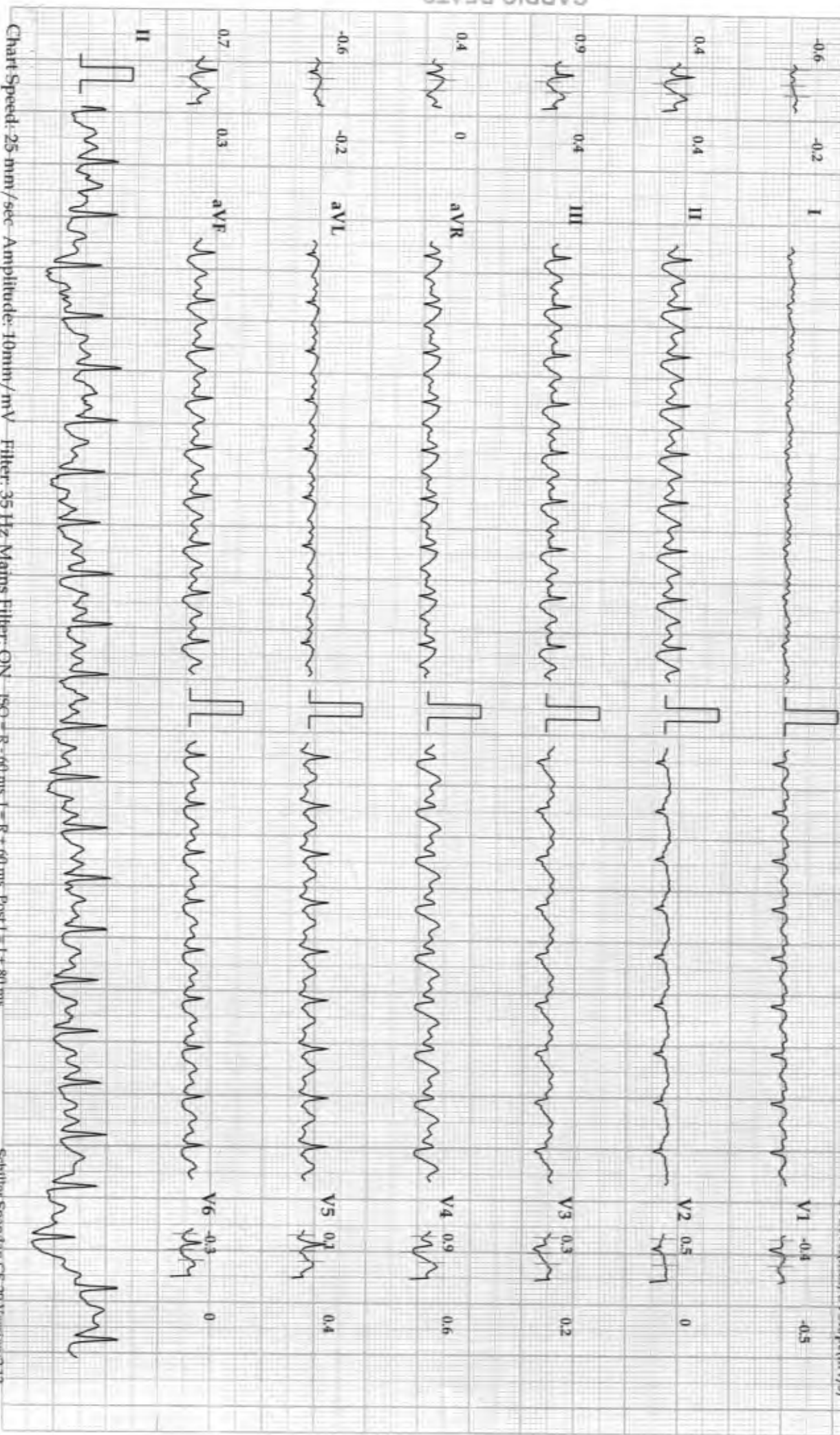

Chart Speed: 25 mm/sec Amplitude: 10mm/mV Filter: 35 Hz Mains Filter: ON ISO = R - 60 ms, J = R + 60 ms, Post J = J + 80 ms
 Schiller Spandian CS-20 Version: 2.13

Linked Median

Dr. Runwal's Hridayam Heart Care Centre, Town Centre, N-6 Cidco, A'bad

Sujeta Pawar

Bruce Protocol

STL level(mm) STSlope(mV/s)

ID: 19

Date: 28-06-2022

Exec Time : 0:08:07

Stage Time: 01:00

HR: 100 bpm

BP: 140/90 mmHg

STL level(mm) STSlope(mV/s)

Stage: Recovery1

Speed: 0 kmph

Grade: 0%

THR: 153 bpm

0.3 0.2 1

V1 0.2 -0.1



0.3 0.3 II

V2 0.3 0.1

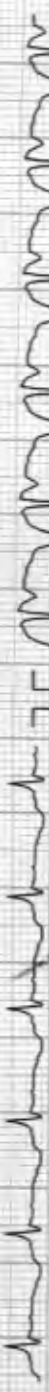

0.1 0.2 III

V3 -0.1 0.1

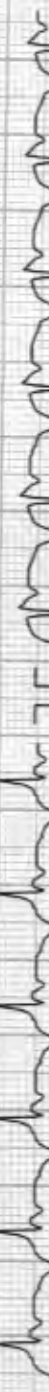

-0.5 -0.3 aVR

V4 0.2 0.2



-0.1 -0.1 aVL

V5 0.2 0.2



0.2 0.2 aVF

V6 0.2 0.2

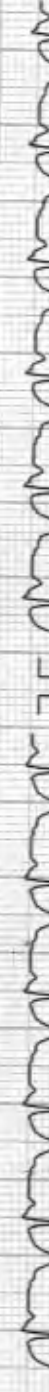

II



CARDIO BEATS

Chart Speed: 25 mm/sec Amplitude: 10mm/mV Filter: 35 Hz Mains Filter: ON ISO = R - 60 ms, J = R + 60 ms, Post J = J + 80 ms

Linked Median

Schiller Spandant CS-20 Version: 2.13

Sujeta Pawar

Dr. Runwal's Hridayam Heart Care Centre, Town Centre, N-6 Cidco, A'bad

Bruce Protocol

ID: 19

Date: 28-06-2022

Exec Time : 01:00:07

Stage Time: 02:00

HR: 92 bpm

STLevel(mm) STSlope(mV/s)

Stage: Recovery2

Speed: 0 kmph

Grade: 0%

THR: 153 bpm

BP: 140/90 mmHg

STLevel(mm) STSlope(mV/s)

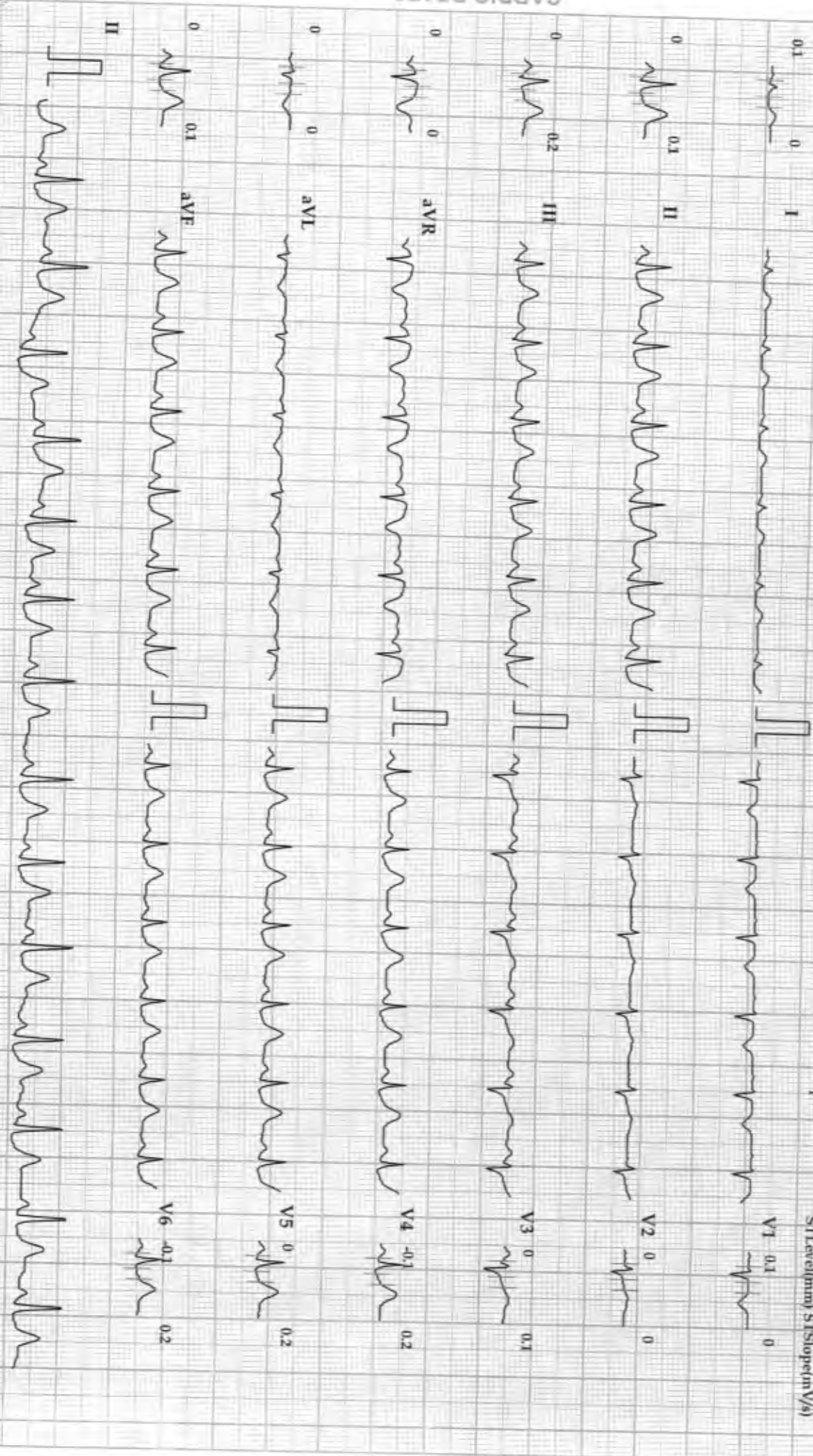

CARDIO BEATS

Chart Speed: 25 mm/sec Amplitude: 10mm/mV Filter: 35 Hz Mains Filter: ON

ISC = R - 60 ms, J = R + 60 ms, Post J = I + 80 ms

Schiller Spandax GS-29 Version: 2.13

Linked Median

Sujeta Pawar

Dr. Runwal's Hridayam Heart Care Centre, Town Centre, N-6 Cidco, A'bad

Bruce Protocol

STLevel(mm) STSlope(mV/s)

ID: 19

Stage: Recovery3

Date: 28-06-2022

Speed: 0 kmph

Exec Time : 01:11:07

Grade: 0%

Stage Time: 01:00

THR: 158 bpm

HR: 92 bpm

BP: 127/74 mmHg

STLevel(mm) STSlope(mV/s)

CARDIAC BEATS

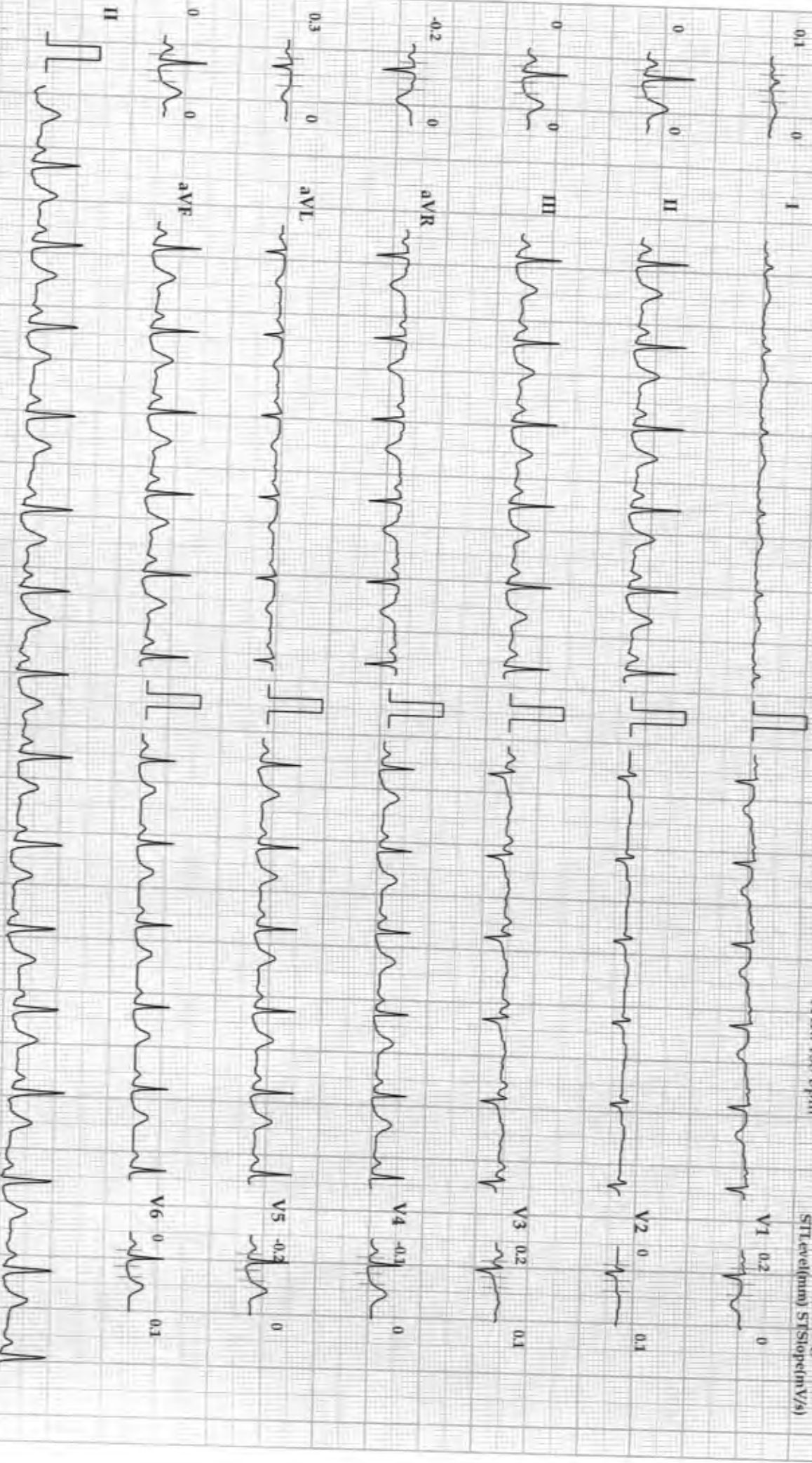

Chart Speed: 25 mm/sec - Amplitude: 10mm/mV - Filter: 35 Hz - Mains Filter: ON - ISO - R - 60 ms, J - R - 60 ms, Post J - J - 80 ms

Linked Median

Schiller Spandam CS-20 Version: 2.13