

08:25

VoLTE 4G LTE1 79%

← Pan & Addhar.pdf

आयकर विभाग
INCOME TAX DEPARTMENT

भारत सरकार
GOVT. OF INDIA

स्थायी लेखा संख्या कार्ड
Permanent Account Number Card

BHLPK7574G

नाम / Name
KUNAL KARMAKAR

पिता का नाम / Father's Name
TUSHAR KANTI KARMAKAR

जन्म की तारीख /
Date of Birth
19/06/1983

हस्ताक्षर / Signatures

21082018



Dr. Sanjeev Dhanuka
MBBS, DNB
Reg. No.-54846

Kunal Karanika



ELECTION COMMISSION OF INDIA
 ভারতের নির্বাচন কমিশন

IDENTITY CARD HLG3390622
 পরিচয় পত্র



Elector's Name	Kunal Karmakar
নির্বাচকের নাম	কুনাল কর্মকার
Father's Name	Tushar Karmakar
পিতার নাম	তুষার কর্মকার
Sex	M
লিঙ্গ	পুরুষ
Age as on 1.1.2005	21
১.১.২০০৫-এ বয়স	২১

Kalia Nabapalli Joka - 2No Thakurpukur South 24 -
 Parganas 700104

ঠিকানা :
 কল্যাণ নবপালী জোকা-২নং ঠাকুরপুকুর দক্ষিণ ২৪ পরগণা ৭০০১০৪

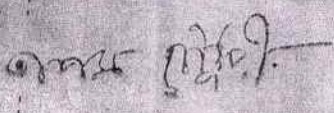

Facsimile Signature
Electoral Registration Officer
 নির্বাচক নিবন্ধন অধিকারিক

Assembly Constituency: 112-Behala East
 বিধানসভা নির্বাচন ক্ষেত্র : ১১২-বেহালা পূর্ব

District: South 24 - Parganas জেলা: দক্ষিণ ২৪ পরগণা
 14.03.2005 তারিখ: ১৪.০৩.২০০৫

Kunal Karmakar



Millennium Health Care

BE - 87, Saltlake, Near C.A.P. Camp Bus Stop, Kolkata 700 064
2321 2865 / 2866, 4073 5556, +91 98302 76060
mhc.saltlake@gmail.com www.reliableclinics.com

Reliable

Care you Can rely on

ID No. : **2407/MH-1371**
Patient Name : **MR. KUNAL KARMAKAR**
Sex / Age : Male / 40 Year
Referred By : DR. ARCOFEMI HEALTHCARE LIMITED



Booking on : 13/07/2024 08.25 AM
Sample Received on : 13/07/2024 08.25 AM
Reported on : 13/07/2024 12.28 PM
Lab No : 1210

Page 1 of 1

HAEMATOLOGY

INVESTIGATION	RESULT	UNIT	REFERENCE VALUE
ABO BLOOD GROUP	: " A "		
Rh (D) FACTOR	: POSITIVE		
HAEMOGLOBIN	: 15.2	gm/dl	[13 - 18]
RED CELL COUNT	: 5.02	millions/cumm	[4.5 - 6.5]
PACKED CELL VOLUME	: 45.6	%	[40 - 54]
MEAN CORPUSCULAR VOLUME	: 90.8	fL	[76 - 96]
MEAN CORPUSCULAR HAEMOGLOBIN	: 30.2	pg	[27 - 32]
MEAN CORPUSCULAR Hb CONCEN.	: 33.3	%	[30 - 35]
PLATELETS COUNT	: 2,30,000	/cumm	[150000 - 400000]
WHITE CELL COUNT	: 6,700	/cumm	[4000 - 11000]
<u>DIFFERENTIAL W. B. C. COUNT</u>			
Neutrophil	: 67	%	[40 - 75]
Lymphocyte	: 28	%	[20 - 45]
Monocyte	: 02	%	[2 - 10]
Eosinophil	: 03	%	[1 - 6]
Basophil	: 00	%	Upto 1

PERIPHERAL BLOOD SMEAR

RBC	: NORMOCYTIC NORMOCHROMIC		[0 - 15]
ERYTHROCYTE SEDIMENTATION RATE (Westergren Method)			
1st Hour	: 10	mm.	
ABSOLUTE EOSINOPHIL COUNT	: 201	/cumm	[50 - 350]

** End of Report **

Checked by: oindrila

DR S.DAS
MBBS,MD(PATH)
CONSULTANT PATHOLOGIST

DR. ANIMESH GHOSH
MBBS, MD
PATHOLOGY

Unit of Ms. Ginza International Pvt. Ltd.

For Home Collection & Delivery, Doctors Appointment & Consultation

Diagnostic Centres : Saltlake 98302 76060 | 98364 49979

Rajarhat 98366 56060 CIN : U51909WB1996PTC077803

Computerised Pathology | X ray | Ultra Sonography | Colour Doppler

Computerised ECG | Echo Cardiography | Stress Test (TMT)

Holter Monitoring | Endoscopy | EMG | NCV | EEG | PFT

Vaccination Facility | Speciality Doctors Consultation | Ambulance



Millennium Health Care

BE - 87, Saltlake, Near C.A.P. Camp Bus Stop, Kolkata 700 064
2321 2865 / 2866, 4073 5556, +91 98302 76060
mhc.saltlake@gmail.com www.reliableclinics.com



Reliable

Care you Can rely on

ID No. : **2407/MH-1371**
Patient Name : **MR. KUNAL KARMAKAR**
Sex / Age : Male / 40 Year
Referred By : DR. ARCOFEMI HEALTHCARE LIMITED



Booking on : 13/07/2024 08.25 AM
Sample Received on : 13/07/2024 08.25 AM
Reported on : 13/07/2024 12.29 PM
Lab No : 1210

Page 1 of 1

BIOCHEMISTRY

Specimen : Blood Plasma

<u>INVESTIGATION</u>	<u>RESULT</u>	<u>UNIT</u>	<u>REFERENCE VALUE</u>
PLASMA GLUCOSE FASTING (Method: Hexokinase)	: 92.0	mg/dl	[70 - 110]
CHOLESTEROL (Method : CHOD-POD)	: 134	mg/dl	[150 - 220]
UREA (Method: Urease, GLDH)	: 16.0	mg/dl	[10 - 50]
CREATININE (Method : JAFFES KINETIC)	: 1.2	mg/dl	[0.90 - 1.30]
ALANINE AMINO TRANSFERASE (SGPT) (Method: IFCC, without P5P)	: 36.0	U/L	[0.1 - 49]

** End of Report **

Analyzer used for report is TMS 30i.

Note: All reference ranges are age & sex matched. Reference limits mentioned herein are in accordance with the literature provided along with the kit which may change with the change in chemistry or the kit

Checked by: oindrila

oindrila

DR. ANIMESH GHOSH
MBBS, MD
PATHOLOGY

DR S.DAS
MBBS,MD(PATH)
CONSULTANT PATHOLOGIST

Unit of Ms. Ginza International Pvt. Ltd.
For Home Collection & Delivery, Doctors Appointment & Consultation
Diagnostic Centres : Saltlake ☎ 98302 76060 | 98364 49979
Rajarhat ☎ 98366 56060 CIN : U51909WB1996PTC077803

Computerised Pathology | X ray | Ultra Sonography | Colour Doppler
Computerised ECG | Echo Cardiography | Stress Test (TMT)
Holter Monitoring | Endoscopy | EMG | NCV | EEG | PFT
Vaccination Facility | Speciality Doctors Consultation | Ambulance



Millennium Health Care

📍 BE - 87, Saltlake, Near C.A.P. Camp Bus Stop, Kolkata 700 064
☎ 2321 2865 / 2866, 4073 5556, +91 98302 76060
✉ mhc.saltlake@gmail.com 🌐 www.reliableclinics.com

Reliable

Care you Can rely on

ID No. : **2407/MH-1371**
Patient Name : **MR. KUNAL KARMAKAR**
Sex / Age : Male / 40 Year
Referred By : DR. ARCOFEMI HEALTHCARE LIMITED



Booking on : 13/07/2024 08.25 AM
Sample Received on : 13/07/2024 08.25 AM
Reported on : 13/07/2024 02.46 PM
Lab No : 1210

MHC

REPORT ON EXAMINATION OF URINE

PHYSICAL EXAMINATION

VOLUME : 60 ml
COLOUR. : STRAW
APPEARANCE : CLEAR
SPECIFIC GRAVITY : 1.010
DEPOSIT : ABSENT

CHEMICAL EXAMINATION

REACTION : ACIDIC
PROTEIN : ABSENT
GLUCOSE : ABSENT
PHOSPHATE : ABSENT
KETONE BODIES : ABSENT
BILE SALT : ABSENT
BILE PIGMENTS : ABSENT

MICROSCOPICAL EXAMINATION

PUS CELLS : 2 - 4 /hpf
R B C : NOT FOUND
EPITHELIAL CELLS : 1 - 3 /hpf
YEAST CELLS : ABSENT
CASTS : NOT FOUND
CRYSTALS : NOT FOUND
OTHERS : ABSENT
MICRO ORGANISMS : ABSENT

** End of Report **

Checked by: oindrila

LM

DR S.DAS
MBBS,MD(PATH)
CONSULTANT PATHOLOGIST



A Ghosh
DR. ANIMESH GHOSH
MBBS, MD
PATHOLOGY

Unit of Ms. Ginza International Pvt. Ltd.

For Home Collection & Delivery, Doctors Appointment & Consultation

Diagnostic Centres : Saltlake ☎ 98302 76060 | 98364 49979

Rajarhat ☎ 98366 56060 CIN : U51909WB1996PTC077803

Computerised Pathology | X ray | Ultra Sonography | Colour Doppler

Computerised ECG | Echo Cardiography | Stress Test (TMT)

Holter Monitoring | Endoscopy | EMG | NCV | EEG | PFT

Vaccination Facility | Speciality Doctors Consultation | Ambulance



Millennium Health Care

BE - 87, Saltlake, Near C.A.P. Camp Bus Stop, Kolkata 700 064
2321 2865 / 2866, 4073 5556, +91 98302 76060
mhc.saltlake@gmail.com www.reliableclinics.com

Reliable

Care you Can rely on

ID No. : **2407/MH-1371**
Patient Name : **MR. KUNAL KARMAKAR**
Sex / Age : Male / 40 Year
Referred By : DR. ARCOFEMI HEALTHCARE LIMITED



Booking on : 13/07/2024 08.25 AM
Sample Received on : 13/07/2024 08.25 AM
Reported on : 13/07/2024 02.46 PM
Lab No : 1210

MHC

REPORT ON EXAMINATION OF STOOL

PHYSICAL EXAMINATION

COLOUR : BROWNISH
CONSISTENCY : SOFT
ADULT PARASITE SEGMENTS : ABSENT
MUCUS : PRESENT
FRANK BLOOD : ABSENT

CHEMICAL EXAMINATION

REACTION : ACIDIC

MICROSCOPICAL EXAMINATION

OVA : NOT FOUND
CYST OF PROTOZOA : NOT FOUND
CYSTS : NOT FOUND
TROPHOZOITE : NOT FOUND
LARVA : NOT FOUND
PUS CELLS : 1 - 3 /hpf
RBC : NOT FOUND
MACROPHAGES : NOT FOUND
FAT : ABSENT
MUSCLE CELLS : NOT FOUND
STARCH : ABSENT
VEG. CELLS : PRESENT +

** End of Report **



Checked by: oindrila

DR S.DAS
MBBS,MD(PATH)
CONSULTANT PATHOLOGIST

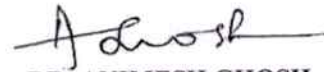
DR. ANIMESH GHOSH
MBBS, MD
PATHOLOGY



Millennium Health Care

BE - 87, Saltlake, Near C.A.P. Camp Bus Stop, Kolkata 700 064
2321 2865 / 2866, 4073 5556, +91 98302 76060
mhc.saltlake@gmail.com www.reliableclinics.com

Reliable

Care you Can rely on

MEDICAL EXAMINATION REPORT

Employee Name : Kunal Karmalekar

Date of Birth : 19-08-1983 Age : 40 years Sex : Male / Female

Identification mark on the body : Nil Marital Status: Married

Medical Report of ARCOFEMI MEDIWHEEL PMC Health Checkup

- A) 1. Height : 170 cm. 2. Weight : 85 kgs.
 3. BMI: 29.41
 4. Chest Inspiration/Expiration : 107/102 cm. 5. Abdomen Grith : 99 cm.
 6. Blood Pressure : 120/90 mm of Hg 7. Pulse Rate : 76 /m.
 8. Habits : Smoking/Tobacco : NO 9. Alcohol: Occasionally.

- B) 1. Are you now in good health? yes.
 2. Are you currently taking any medicine? NO
 3. Have you ever had a positive test for HIV / AIDS/ Malignancy? NO
 4. Have you any Physical disorders? NO
 5. Have you Diabetes / Hypertension / Endocrine disorders? NO
 6. Have you ever done any surgical operation? NO
 7. Have you any eye/ear problem? NO
 8. Is there any personal peculiarities? NO



Remarks by Medical Examiner : Physically fit

Dr. Sanjeev Dhanuka
MBBS, DNB
Reg. No. - 54348

Signature of client

Date of Medical : 13/7/24

Name, Signature & Seal of the Doctor



Millennium Health Care

BE - 87, Saltlake, Near C.A.P. Camp Bus Stop, Kolkata 700 064
2321 2865 / 2866, 4073 5556, +91 98302 76060
mhc.saltlake@gmail.com www.reliableclinics.com

Reliable

Care you Can rely on

ID No. : 2407/MH-1371



Patient Name : MR. KUNAL KARMAKAR

Sex / Age : Male / 40 Year

Referred By : DR. ARCOFEMI HEALTHCARE LIMITED

Booking Date : 13/07/2024

Exam. Date : 13/07/2024

Report Date : 15/07/2024

Page 1 of 1

DIGITAL X-RAY CHEST PA VIEW

Both the lung fields are clear.

Costophrenic angles are free.

The domes of diaphragm are uniformly

smooth and regular.

Heart is normal in size.



S. Ganguly
DR. SIPRA GANGULY
DMRD
Radiologist

JH

ELECTROCARDIOGRAPHY REPORT
NABH ACCREDITED LAB.



Date 13/07/20

P. ID. : 1371

Patient's Name Kunal Kumar

Age 40

Sex M

Dr. Arcofemi Healthcare Limited



Millennium Health Care

Care you Can rely on

GINZA INTERNATIONAL PRIVATE LIMITED

BE-87, Salt Lake City, Kolkata - 700 064

☎ . 2321-2865/2866, 9830276060 ● e-mail : mhc.saltlake@gmail.com

K. Karmelkar

ID :
Name :
Age : Years
Gender :
BP : (mm/Hg)
Weight: Kgs
Date :
Note :
VESTA 3021
(Ver 3.15.14) PC
www.imsiindia.com

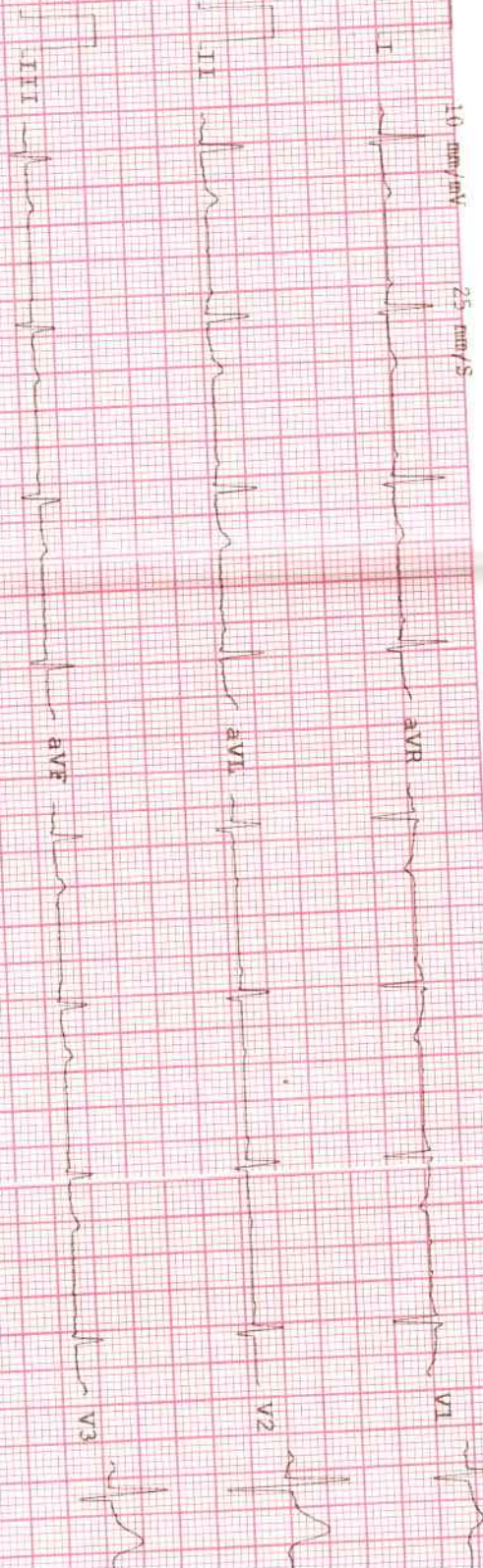

IMPRESSION : ECG Shows

Dr. K. Karmelkar
Reg. No.-58296 (WBN)
MBBS, MDPS Srinagar

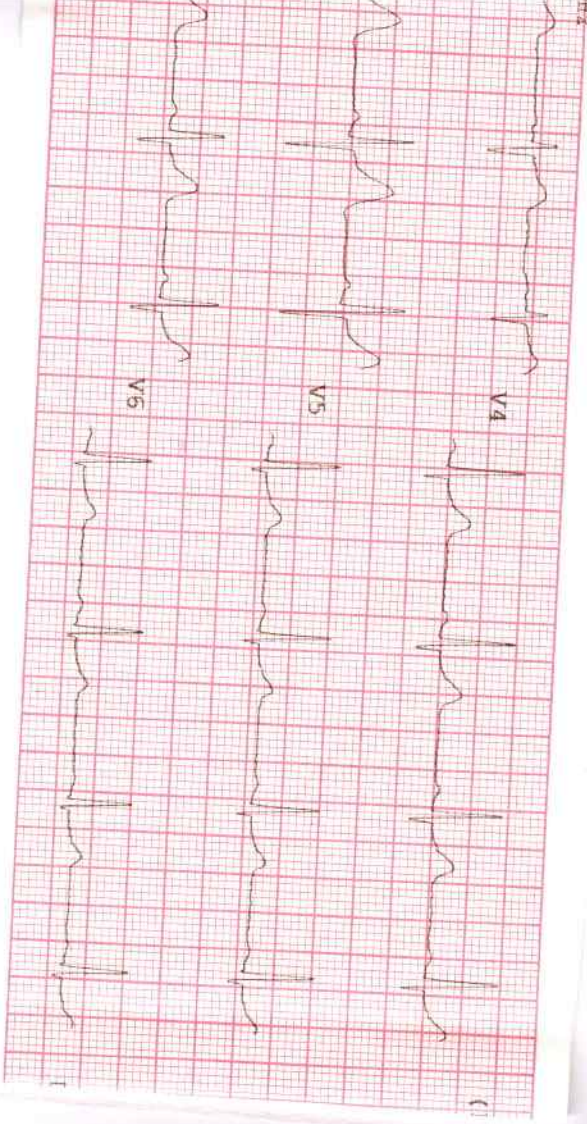

IMPRESSION : ECG Shows

2/2

Dr. K. Biswas
 Reg. No.-58296 (WBMC)
 MBBS, MCCP (Cardiology)

Dr. K. Biswas
 Reg. No.-58296 (WBMC)
 MBBS, MDPS
 Signature