



PRASHANTH HOSPITALS

Name	NANCY SEVAGAN 38 YRS/FEMALE	UHID	10192951
Study Date & Time	13-Aug-2022 10:39:29	Report Date & Time	16-Aug-2022 12:15:31
Ref dr.	DR. G . GOPALASWAMY		

CHEST X-RAY

Trachea and both main bronchi are normal

Cardiac silhouette and cardiothoracic ratio are normal

Bilateral lung fields are clear. No focal lesion seen.

The cardiophrenic and costophrenic angles are free.

Both hemi diaphragms appear normal.

Bony thorax appears normal.



IMPRESSION:

Normal chest radiograph

**Dr. NARMADHA, DMRD
CONSULTANT RADIOLOGIST
TNMC:REG NO:93293**



PRASHANTH HOSPITALS

Name : Mrs. Nancy Sevagan . Age/Gender : 38 Y 7 M 8 D / Female Consultant : DR. Gopalaswamy G Lab No : 300012961 Sample Requested At : 13/08/2022 09:29:25 Sample Collected At : 13/08/2022 12:59:05 Sample Received At : 13/08/2022 13:12:16 Reported At : 13/08/2022 14:48:50 Authorized At : 13/08/2022 14:53:16	UHID : 10192951  Encounter No : OP912208134051 
--	--

CLINICAL PATHOLOGY

Parameter	Result	Units	Biological Reference Range	Methodology
Stool Routine				
Color	Brownish yellow			
Consistency	Semisolid			
Mucus	Absent			
Blood	Nil			
Pus Cells	1 - 2 / hpf			
RBCs	Nil			
Trophozoites	Nil			
Ova	Nil			
Cyst	Nil			

*** End Of Report ***



Seen By Doctor

Authorized By

Verified By
SAMUTHIRAM A

MONICA KUMBHAT M
Consultant Pathology



PRASHANTH HOSPITALS

Name : Mrs. Nancy Sevagan .
Age/Gender : 38 Y 7 M 8 D / Female
Consultant : DR. Gopaldaswamy G
Lab No : 100046829
Sample Requested At : 13/08/2022 09:29:25
Sample Collected At : 13/08/2022 09:37:58
Sample Received At : 13/08/2022 10:28:32
Reported At : 13/08/2022 14:30:12
Authorized At : 13/08/2022 14:38:32

UHID : 10192951



Encounter No : OP912208134051



BIOCHEMISTRY

Parameter	Result	Units	Biological Reference Range	Methodology
Plasma Glucose (2 Hrs. PP)	82	mg/dl	<140	UV/Hexokinase

*** End Of Report ***

Verified By
P.SUGANYA

Seen By Doctor

Authorized By
DR BALAKRISHNAN R MD
Consultant biochemistry



PRASHANTH HOSPITALS

Name : Mrs. Nancy Sevagan .
Age/Gender : 38 Y 7 M 8 D / Female
Consultant : DR. Gopaldaswamy G
Lab No : 200035831
Sample Requested At : 13/08/2022 09:29:25
Sample Collected At : 13/08/2022 09:37:58
Sample Received At : 13/08/2022 10:28:32
Reported At : 13/08/2022 13:04:22
Authorized At : 13/08/2022 13:14:38

UHID : 10192951



Encounter No : OP912208134051





HEMATOLOGY

Parameter	Result	Units	Biological Reference Range	Methodology
Blood Group	B Positive			
Complete Blood Count (CBC)				
Haemoglobin	10.8	g%	12 - 15	COLORIMETRY
Haematocrit (PCV)	34.2	%	36 - 46	COLORIMETRY
Total WBC Count	5700	cells/cum m	4000 - 10000	FLOWCYTOMETRY
Platelet Count	414	thous/cum m	150 - 410	IMPEDANCE METHOD
ESR	22	mm/hr	0 - 20	Photometrical capillary
Total RBC Count	4.28	mill/cumm	3.8 - 4.8	IMPEDANCE METHOD
MCV	79.9	fl	83 - 101	Calculated Parameter
MCH	25.3	pg	27 - 32	Calculated Parameter
MCHC	31.7	%	31.5 - 34.5	Calculated Parameter
Differential Count				
Polymorphs	57	%	40 - 80	FLOWCYTOMETRY
Lymphocytes	35	%	20 - 40	FLOWCYTOMETRY
Eosinophils	04	%	1 - 6	FLOWCYTOMETRY
Monocytes	04	%	2 - 10	FLOWCYTOMETRY
Basophilis	00	%	0 - 2	FLOWCYTOMETRY



PRASHANTH HOSPITALS

Name : Mrs. Nancy Sevagan . Age/Gender : 38 Y 7 M 8 D / Female Consultant : DR. Gopaldaswamy G Lab No : 200035831 Sample Requested At : 13/08/2022 09:29:25 Sample Collected At : 13/08/2022 09:37:58 Sample Received At : 13/08/2022 10:28:32 Reported At : 13/08/2022 13:04:22 Authorized At : 13/08/2022 13:14:38	UHID : 10192951  Encounter No : OP912208134051 
---	--

HEMATOLOGY

Parameter	Result	Units	Biological Reference Range	Methodology
-----------	--------	-------	----------------------------	-------------

*** End Of Report ***



Seen By Doctor

Verified By
ANITHA S

Authorized By
MONICA KUMBHAT M
Consultant Pathology



PRASHANTH HOSPITALS



Name : Mrs. Nancy Sevagan .	UHID : 10192951
Age/Gender : 38 Y 7 M 8 D / Female	
Consultant : DR. Gopaldaswamy G	Encounter No : OP912208134051
Lab No : 100046829	
Sample Requested At : 13/08/2022 09:29:25	
Sample Collected At : 13/08/2022 09:37:58	
Sample Received At : 13/08/2022 10:28:32	
Reported At : 13/08/2022 11:45:59	
Authorized At : 13/08/2022 11:47:35	

BIOCHEMISTRY

Parameter	Result	Units	Biological Reference Range	Methodology
Plasma Glucose (F)	102	mg/dl	74 - 109	UV/Hexokinase
Creatinine(serum)	0.8	mg/dl	0.5 - 0.9	Kinetic/Alkaline Picric acid
Uric Acid(serum)	6.0	mg/dl	2.4 - 5.7	Enzymatic Colorometric / Uricase
Lipid Profile				
Total Cholestrol	201	mg/dl	Desirable level : < 200 Borderline high : 200 - 239 High :> 240	Enzymatic Colorometric assay/CHOD-POD
Triglycerides	112	mgs/dl	< 150	Enzymatic Colorometric assay(GPO)
HDL Cholesterol (Direct)	44	mg/dl	45 - 65	Homogeneous enzymatic colometric assay
LDL (Direct)	139	mg/dl	Adult levels Optimal: < 100 Above optimal :100 - 129 Borderline high : 130 - 159 High:160 - 189 Very high :>=190	Homogeneous enzymatic colometric assay
VLDL	18	mgs/dl	< 35	
Total HDL Ratio	4.6		3.5 - 5.5	CALCULATED
Liver Function Tests (LFT)				
Bilirubin Total	0.4	mg/dl	Newborns : 24hours : >= 8.0 48 hours : < 13.0 84 hours : < 17.0	Colorimetric assay /Diazo



PRASHANTH HOSPITALS



Name : Mrs. Nancy Sevagan . Age/Gender : 38 Y 7 M 8 D / Female Consultant : DR. Gopalaswamy G Lab No : 100046829 Sample Requested At : 13/08/2022 09:29:25 Sample Collected At : 13/08/2022 09:37:58 Sample Received At : 13/08/2022 10:28:32 Reported At : 13/08/2022 11:45:59 Authorized At : 13/08/2022 11:47:35	UHID : 10192951  Encounter No : OP912208134051 
--	--

BIOCHEMISTRY

Parameter	Result	Units	Biological Reference Range	Methodology
Bilirubin Direct	0.1	mg/dl	upto1.0 Adults :upto1.2 0.0 - 0.3	Colorimetric assay /Diazo
Bilirubin Indirect	0.3		0.0 - 0.7	CALCULATED
SGOT (AST)	11	IU/L	upto 32	UV without P5P
SGPT (ALT)	12	IU/L	upto 33	UV/IFCC
GGTP	12	U/L	upto 50	Enzymatic Colorometric assay/IFCC
Alkaline Phosphatase(serum)	91	U/L	35 - 104	Colorimetric assay/AMP
Total Proteins(serum)	7.3	g/dl	6.6 - 8.7	Colorimetric assay
Albumin(serum)	4.3	g/dl	3.5 - 5.2	Colorimetric assay/BCG
Globulin(serum)	3.0		2.8 - 5.3	CALCULATED
A/G Ratio	1.4		1 - 2	
BUN(Blood Urea Nitrogen)				
Blood Urea	17	mg/dl	17 - 49	Kinetic/Urease
BUN(Blood Urea Nitrogen)	08	mgs/dl	Aug-23	
HbA1c	5.7	%	Non Diabetic : <6.0 Good Control : 6.0 - 7.0 Fair Control : 7.0 - 8.0 Poor Control : >8.0	



PRASHANTH HOSPITALS

Name : Mrs. Nancy Sevagan . Age/Gender : 38 Y 7 M 8 D / Female Consultant : DR. Gopaldaswamy G Lab No : 100046829 Sample Requested At : 13/08/2022 09:29:25 Sample Collected At : 13/08/2022 09:37:58 Sample Received At : 13/08/2022 10:28:32 Reported At : 13/08/2022 11:45:59 Authorized At : 13/08/2022 11:47:35	UHID : 10192951  Encounter No : OP912208134051 
---	--

BIOCHEMISTRY

Parameter	Result	Units	Biological Reference Range	Methodology
-----------	--------	-------	----------------------------	-------------

*** End Of Report ***



Seen By Doctor

Verified By
P.SUGANYA

Authorized By
DR BALAKRISHNAN R MD
Consultant biochemistry

Patient report

Bio-Rad DATE: 08/13/2022
 D-10 TIME: 11:32 AM
 S/N: #DJ911420430 Software version: 4.30-2
 Sample ID: 1000468299
 Injection date 08/13/2022 11:32 AM
 Injection #: 23 Method: HbA1c
 Rack #: --- Rack position: 1

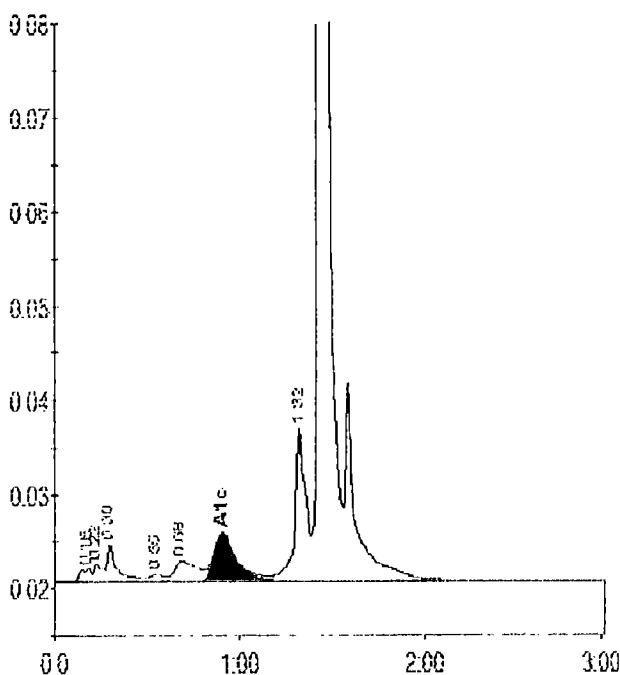

Peak table - ID: 1000468299

Peak	R.time	Height	Area	Area %
Unknown	0.18	1467	5626	0.5
A1a	0.22	1944	6227	0.6
A1b	0.30	4094	13931	1.3
F	0.55	727	4428	0.4
LA1c/CHb-1	0.68	2263	18871	1.7
A1c	0.90	5142	43385	5.7
P3	1.32	16520	67483	6.1
A0	1.43	359181	947407	85.6
Total Area:			1107357	

Concentration:	%
A1c	5.7



PRASHANTH HOSPITALS

Name : Mrs. Nancy Sevagan .
Age/Gender : 38 Y 7 M 8 D / Female
Consultant : DR. Gopalaswamy G
Lab No : 7000024308
Sample Requested At : 13/08/2022 09:29:25
Sample Collected At : 13/08/2022 09:37:58
Sample Received At : 13/08/2022 10:28:32
Reported At : 13/08/2022 11:50:06
Authorized At : 13/08/2022 12:29:04

UHID : 10192951



Encounter No : OP912208134051



IMMUNOLOGY

Parameter	Results	Units	Biological Reference Range	Methodology
FreeT3	2.73	pg/ml	1.8 - 4.2	ECLIA Method
FreeT4	1.31	ng/dl	0.8 - 2.2	ECLIA Method
TSH	2.03	uIU/ml	0.4 - 7.0	ECLIA Method

*** End Of Report ***

Verified By
NAZEEMA.S

Seen By Doctor

DR BALAKRISHNAN R MD
Consultant biochemistry



A Unit of PRASHANTH FERTILITY RESEARCH CENTRE PVT. LTD.

Date : 13-08-2022 12:29
No. 36 & 36A, Velachery Main Road, Velachery, Chennai - 600 042. ☎ +91 93 8099 8099 Page 1 of 1

☎ +91 44 4680 5544 / 2243 9494 ✉ info@prashanthhospitals.org 🌐 www.prashanthhospitals.org



PRASHANTH HOSPITALS



Name : Mrs. Nancy Sevagan . Age/Gender : 38 Y 7 M 8 D / Female Consultant : DR. Gopalaswamy G Lab No : 300012961 Sample Requested At : 13/08/2022 09:29:25 Sample Collected At : 13/08/2022 12:59:05 Sample Received At : 13/08/2022 13:12:16 Reported At : 30/11/1999 00:00:00 Authorized At : 13/08/2022 14:19:32	UHID : 10192951  Encounter No : OP912208134051 
--	--

CLINICAL PATHOLOGY

Parameter	Result	Units	Biological Reference Range	Methodology
Urine Glucose (F)	Nil			
Urine Glucose (PP)	Nil			
Urine Routine				
colour	Straw yellow			
pH	5.0			
Sp.Gravity	1.030			
Protein	Nil			
Glucose	Nil			
Leucocytes	Nil			
Nitrite	Nil			
Blood	Nil			
Ketone	Absent			
Bilirubin	Nil			
Urobilinogen	Normal			
Pus Cells	2 - 3 /hpf			
Epithelial cells	3 - 5 / hpf			
RBCs	Nil			
Casts	Nil			
Crystals	Nil			



PRASHANTH HOSPITALS

Name : Mrs. Nancy Sevagan . Age/Gender : 38 Y 7 M 8 D / Female Consultant : DR. Gopaldaswamy G Lab No : 300012961 Sample Requested At : 13/08/2022 09:29:25 Sample Collected At : 13/08/2022 12:59:05 Sample Received At : 13/08/2022 13:12:16 Reported At : 30/11/1999 00:00:00 Authorized At : 13/08/2022 14:19:32	UHID : 10192951  Encounter No : OP912208134051 
---	--

CLINICAL PATHOLOGY

Parameter	Result	Units	Biological Reference Range	Methodology
-----------	--------	-------	----------------------------	-------------

*** End Of Report ***



Seen By Doctor

Verified By
SAMUTHIRAM A

Authorized By
MONICA KUMBHAT M
Consultant Pathology



PRASHANTH HOSPITALS

EYE CHECK-UP REPORT

NAME : MRS. Nancy Sevagan

DATE : 13/8/2022

AGE /SEX : 38/F

UHD NUM : 10192951

Chief complaints : Regular eye check up

Past history : —

Systemic Diseases : —

DISTANCE VISION :

WITH OUT GLASS : 6/6, N6 6/6, N6

WITH GLASS : —

COLOR VISION : NORMAL / ABNORMAL

GLASS PRESCRIPTION :

EYE	SPH	CYL	AXIS	V/A	SPH	CYL	AXIS	V/A
DISTANCE	± Plano	—	—	6/6	± Plano	—	—	6/6
ADD	—	—	—	N6	—	—	—	N6

ANTERIOR SEGMENT :
CORNEA & LENS : BE WNL

REMARK : CONTINUE WITH SAME GLASSE

ROUTINE CHECK UP AFTER 6/12 MONTH

FUNDUSCOPY ONCE A YEAR

OPTOMETRIST

A Unit of PRASHANTH FERTILITY RESEARCH CENTRE PVT. LTD.

No.36 & 36 A, Velachery Main Road, Velachery, Chennai - 600 042. ☎ +91 93 8099 8099

☎ +91 44 4680 5544 / 2243 9494 ✉ info@prashanthhospitals.org 🌐 www.prashanthhospitals.org



PRASHANTH HOSPITALS

Patient Name	Mrs. Nancy Sevagan	Age / Sex	38 Y/F
Patient ID	10192951	Visit No.	1
Ref. By	Dr. Gopalaswamy .G	Visit Date	13.08.2022

USG ABDOMEN AND PELVIS

Real time B-mode Ultrasonography of Upper Abdomen, KUB and Pelvis done

UPPER ABDOMEN:

Liver is normal in size (12.1 cm) and shows uniform echo texture. No abscess or mass lesion in the liver. Intrahepatic biliary radicals not dilated. Portal and Hepatic veins appear normal.

Gall bladder: Fundus, body and neck imaged. Walls and lumen appeared normal. No calculi seen. Common duct appeared normal. No calculi seen.

Pancreas: Head and Body appeared normal. Tail obscured by bowel gas.

Spleen appeared normal in size (9.2 cm) and shows homogenous echoes.

KUB:

RT. Kidney measures 9.4 x 4.4 cm. Cortex appears normal

Cortico medullary differentiation is maintained.

Pelvicalyceal system is not dilated. No calculus is seen.

Right ureter is not dilated.

LT. Kidney measures 9.3 x 5.1 cm. Cortex appears normal

Cortico medullary differentiation is maintained.

Pelvicalyceal system is not dilated. No calculus is seen.

Left ureter is not dilated.

Bladder : is normal in contour. No calculus, mass or diverticulum is seen.

PELVIS :

Uterus measures 6.6 x 2.8 cm. Anteverted.

Shows homogenous myometrial echoes. No focal lesion

Endometrial thickness 5.8 mm, cavity appears normal.

Cervix: Appear normal in size. No focal lesion.

A Unit of PRASHANTH FERTILITY RESEARCH CENTRE PVT. LTD.

No.36 & 36 A, Velachery Main Road, Velachery, Chennai - 600 042. ☎ +91 93 8099 8099

☎ +91 44 4680 5544 / 2243 9494 ✉ info@prashanthhospitals.org 🌐 www.prashanthhospitals.org



PRASHANTH HOSPITALS

Patient Name	Mrs. Nancy Sevagan	Age / Sex	38 Y/F
Patient ID	10192951	Visit No.	1
Ref. By	Dr. Gopaldaswamy .G	Visit Date	13.08.2022

Ovaries:

Right ovary measures 1.7 x 1.8 cm

Right ovary appear normal in size and echotexture

Left ovary measures 2.5 x 1.7 cm

Left ovary appear normal in size and echotexture

P.O.D: is free. No adnexal mass lesion seen.

Retroperitoneum: Aorta and IVC appears normal. No obvious para aortic lymphadenopathy.
No free fluid in peritoneal cavity.

Impression:

- No significant abnormality detected in the visualized organs.

Dr. Kathiresan
Consultant Sonologist

A Unit of PRASHANTH FERTILITY RESEARCH CENTRE PVT. LTD.

No.36 & 36 A, Velachery Main Road, Velachery, Chennai - 600 042. ☎ +91 93 8099 8099

☎ +91 44 4680 5544 / 2243 9494 ✉ info@prashanthhospitals.org 🌐 www.prashanthhospitals.org

Patient name	Mrs. NANCY SEVAGAN	Age/Sex	38 Years / Female
Patient ID	10192951	Visit No	1
Referred by	Dr. Gopaldaswamy. G	Visit Date	13/08/2022

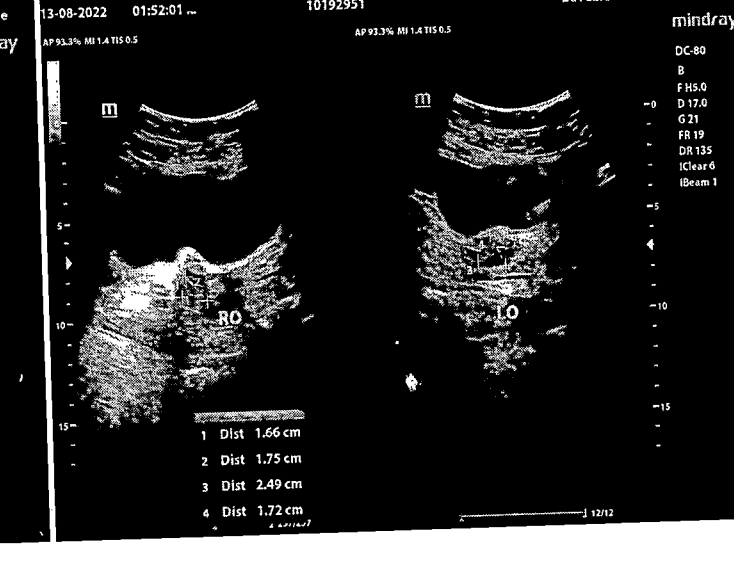
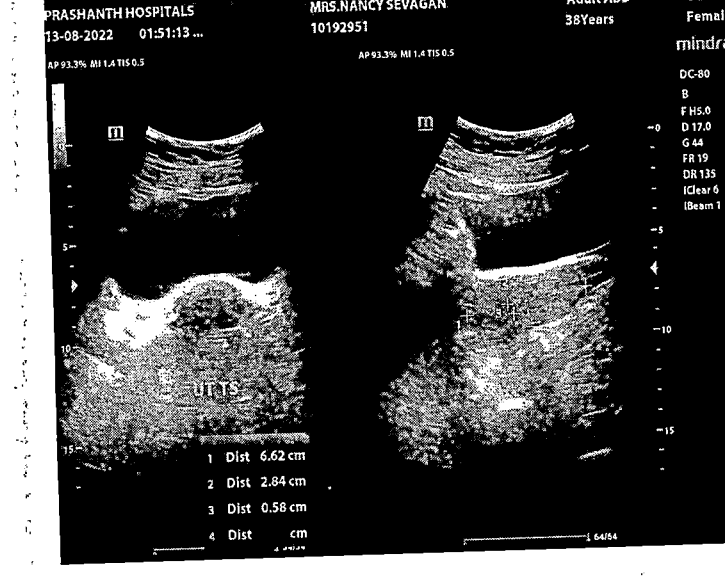
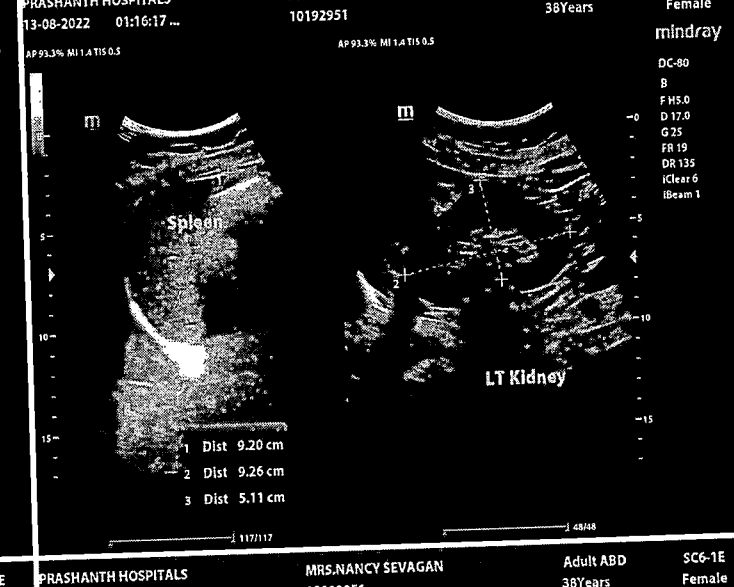
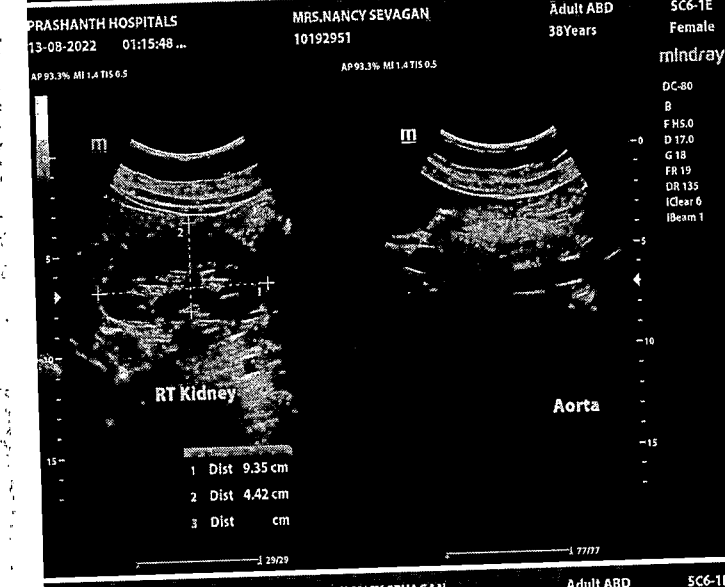
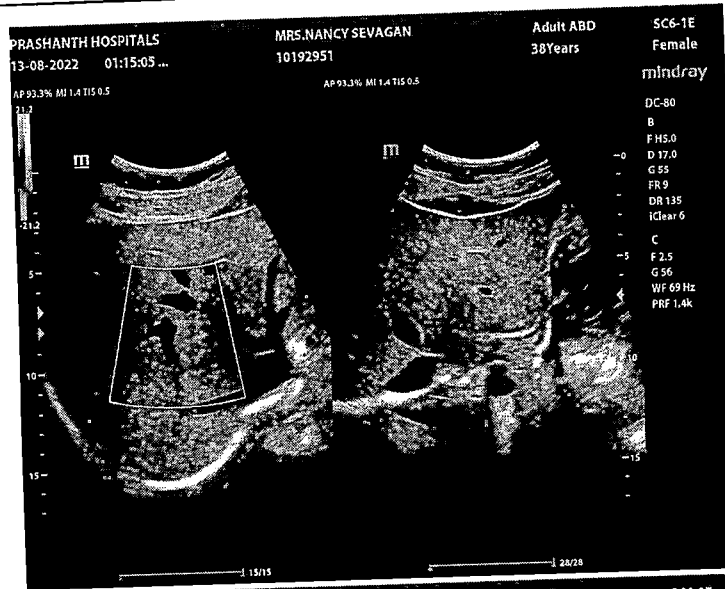

Mrs. Nancy Sevagan
ID: 10192951

Vital signs 220 100 03

13.08.2022 10:24:06
PRASANTH SUPERSPECIALITY
VELACHERY
CHENNAI

Location:
Order Number:
Visit:
Indication:
Medication 1:
Medication 2:
Medication 3:

Room:

72 bpm
- / - mmHg

38 Years Female

Technician:
Ordering Ph:
Referring Ph:
Attending Ph:

QRS: 68 ms
QT / QTcBaz: 406 / 444 ms
PR: 150 ms
P: 100 ms
RR / PP: 830 / 833 ms
P / QRS / T: 35 / 59 / 40 degrees

Normal sinus rhythm
Low voltage QRS
Nonspecific T wave abnormality
Abnormal ECG

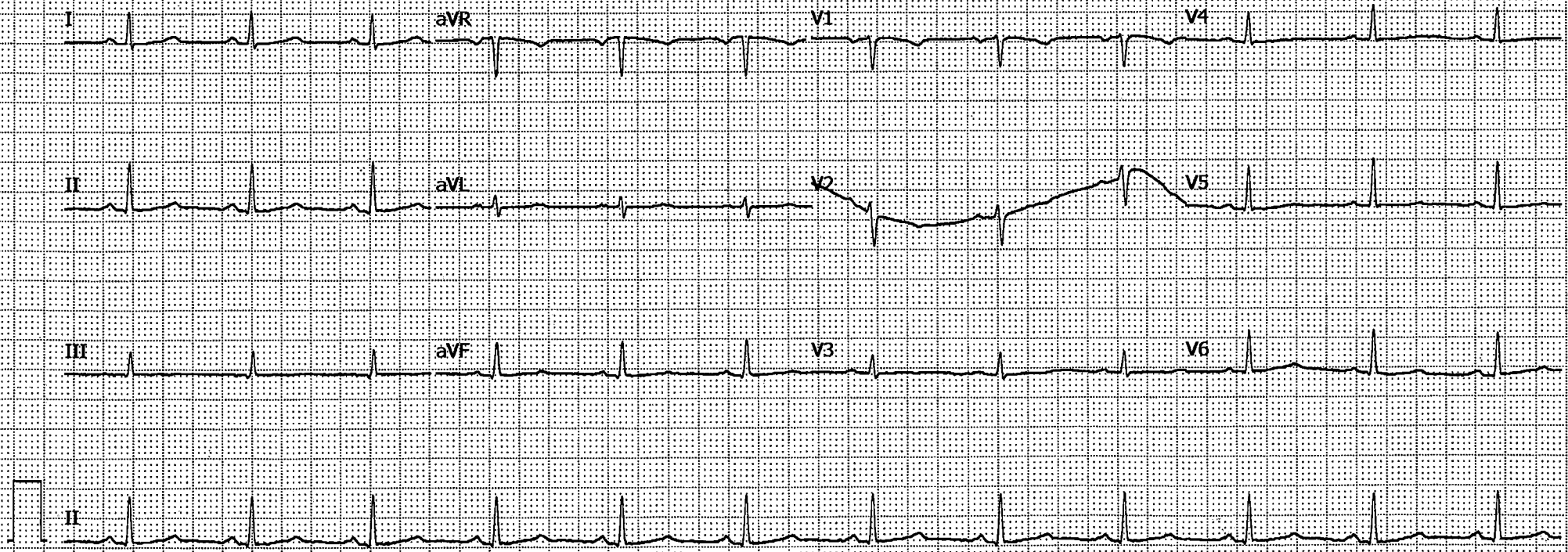

DOPPLER DATA :

NORMAL E/A RATIO AT MITRAL INFLOW
MITRAL VALVE : TRIVIAL MR, E : 99 cm/s , A: 81 cm/s
S' : 9.2 cm/s , E/E': 10.7
AORTIC VALVE : NO AR , NO AS, VEL: 121 cm/s
PULMONARY VALVE : NO PR, NO PS, VEL : 78 cm/s
TRICUSPID VALVE : TRIVIAL TR / NO PAH / TRPG : 15 mmHg

IMPRESSION:

- * NO REGIONAL WALL MOTION ABNORMALITY
- * NORMAL LV DIMENSIONS WITH NORMAL LV SYSTOLIC AND DIASTOLIC FUNCTION (LVEF : 71 %)
- * NORMAL RIGHT VENTRICLE FUNCTION (TAPSE : 2.1 cm)
- * NO PERICARDIAL EFFUSION
- * NO EVIDENCE OF CLOT OR VEGETATION

DONE BY : KALPANA.M
Sr.ECHO TECHNOLOGIST

DR.K.DHAMODARAN.,MD.,DM.,FNB.,FESC.,FSCAI
Sr. CONSULTANT INTERVENTIONAL CARDIOLOGIST

DR.M.KATHIRESAN.,MD.,DM.,FNB,FESC.,FSCAI
Sr. CONSULTANT INTERVENTIONAL CARDIOLOGIST

DR.SIVAKUMAR.,MD.,DNB.,FNB
Sr. CONSULTANT INTERVENTIONAL CARDIOLOGIST

DR.D.SHANMUGA SUNDARAM,MD.,DNB (Cardio)
Sr. CONSULTANT INTERVENTIONAL CARDIOLOGIST
(DK HEART CARE TEAM)

A Unit of PRASHANTH FERTILITY RESEARCH CENTRE PVT. LTD.

No.36 & 36 A, Velachery Main Road, Velachery, Chennai - 600 042. ☎ +91 93 8099 8099

☎ +91 44 4680 5544 / 2243 9494 ✉ info@prashanthhospitals.org 🌐 www.prashanthhospitals.org



PRASHANTH HOSPITALS

Name	NANCY SEVAGAN 38 YRS/FEMALE	UHID	10192951
Study Date & Time	13-Aug-2022 10:39:29	Report Date & Time	16-Aug-2022 12:15:31
Ref dr.	DR. G . GOPALASWAMY		

CHEST X-RAY

Trachea and both main bronchi are normal

Cardiac silhouette and cardiothoracic ratio are normal

Bilateral lung fields are clear. No focal lesion seen.

The cardiophrenic and costophrenic angles are free.

Both hemi diaphragms appear normal.

Bony thorax appears normal.

IMPRESSION:

Normal chest radiograph

**Dr. NARMADHA, DMRD
CONSULTANT RADIOLOGIST
TNMC:REG NO:93293**



A Unit of PRASHANTH FERTILITY RESEARCH CENTRE PVT. LTD.

No.36 & 36 A, Velachery Main Road, Velachery, Chennai - 600 042. ☎ +91 93 8099 8099

☎ +91 44 4680 5544 / 2243 9494 ✉ info@prashanthhospitals.org 🌐 www.prashanthhospitals.org



PRASHANTH HOSPITALS

Name : Mrs. Nancy Sevagan . Age/Gender : 38 Y 7 M 8 D / Female Consultant : DR. Gopalaswamy G Lab No : 300012961 Sample Requested At : 13/08/2022 09:29:25 Sample Collected At : 13/08/2022 12:59:05 Sample Received At : 13/08/2022 13:12:16 Reported At : 13/08/2022 14:48:50 Authorized At : 13/08/2022 14:53:16	UHID : 10192951  Encounter No : OP912208134051 
--	--

CLINICAL PATHOLOGY

Parameter	Result	Units	Biological Reference Range	Methodology
Stool Routine				
Color	Brownish yellow			
Consistency	Semisolid			
Mucus	Absent			
Blood	Nil			
Pus Cells	1 - 2 / hpf			
RBCs	Nil			
Trophozoites	Nil			
Ova	Nil			
Cyst	Nil			

*** End Of Report ***



Seen By Doctor

Verified By
SAMUTHIRAM A

Authorized By
MONICA KUMBHAT M
Consultant Pathology



PRASHANTH HOSPITALS

Name : Mrs. Nancy Sevagan .
Age/Gender : 38 Y 7 M 8 D / Female
Consultant : DR. Gopaldaswamy G
Lab No : 100046829
Sample Requested At : 13/08/2022 09:29:25
Sample Collected At : 13/08/2022 09:37:58
Sample Received At : 13/08/2022 10:28:32
Reported At : 13/08/2022 14:30:12
Authorized At : 13/08/2022 14:38:32

UHID : 10192951



Encounter No : OP912208134051



BIOCHEMISTRY

Parameter	Result	Units	Biological Reference Range	Methodology
Plasma Glucose (2 Hrs. PP)	82	mg/dl	<140	UV/Hexokinase

*** End Of Report ***



Verified By
P.SUGANYA

Seen By Doctor

Authorized By
DR BALAKRISHNAN R MD
Consultant biochemistry



PRASHANTH HOSPITALS



Name : Mrs. Nancy Sevagan . Age/Gender : 38 Y 7 M 8 D / Female Consultant : DR. Gopaldaswamy G Lab No : 200035831 Sample Requested At : 13/08/2022 09:29:25 Sample Collected At : 13/08/2022 09:37:58 Sample Received At : 13/08/2022 10:28:32 Reported At : 13/08/2022 13:04:22 Authorized At : 13/08/2022 13:14:38	UHID : 10192951  Encounter No : OP912208134051 
---	--

HEMATOLOGY

Parameter	Result	Units	Biological Reference Range	Methodology
Blood Group	B Positive			
Complete Blood Count (CBC)				
Haemoglobin	10.8	g%	12 - 15	COLORIMETRY
Haematocrit (PCV)	34.2	%	36 - 46	COLORIMETRY
Total WBC Count	5700	cells/cum m	4000 - 10000	FLOWCYTOMETRY
Platelet Count	414	thous/cum m	150 - 410	IMPEDANCE METHOD
ESR	22	mm/hr	0 - 20	Photometrical capillary
Total RBC Count	4.28	mill/cumm	3.8 - 4.8	IMPEDANCE METHOD
MCV	79.9	fl	83 - 101	Calculated Parameter
MCH	25.3	pg	27 - 32	Calculated Parameter
MCHC	31.7	%	31.5 - 34.5	Calculated Parameter
Differential Count				
Polymorphs	57	%	40 - 80	FLOWCYTOMETRY
Lymphocytes	35	%	20 - 40	FLOWCYTOMETRY
Eosinophils	04	%	1 - 6	FLOWCYTOMETRY
Monocytes	04	%	2 - 10	FLOWCYTOMETRY
Basophilis	00	%	0 - 2	FLOWCYTOMETRY



PRASHANTH HOSPITALS

Name : Mrs. Nancy Sevagan . Age/Gender : 38 Y 7 M 8 D / Female Consultant : DR. Gopaldaswamy G Lab No : 200035831 Sample Requested At : 13/08/2022 09:29:25 Sample Collected At : 13/08/2022 09:37:58 Sample Received At : 13/08/2022 10:28:32 Reported At : 13/08/2022 13:04:22 Authorized At : 13/08/2022 13:14:38	UHID : 10192951  Encounter No : OP912208134051 
---	--

HEMATOLOGY

Parameter	Result	Units	Biological Reference Range	Methodology
-----------	--------	-------	----------------------------	-------------

*** End Of Report ***



Seen By Doctor

Verified By
ANITHA S

Authorized By
MONICA KUMBHAT M
Consultant Pathology



PRASHANTH HOSPITALS



Name : Mrs. Nancy Sevagan .	UHID : 10192951
Age/Gender : 38 Y 7 M 8 D / Female	
Consultant : DR. Gopaldaswamy G	Encounter No : OP912208134051
Lab No : 100046829	
Sample Requested At : 13/08/2022 09:29:25	
Sample Collected At : 13/08/2022 09:37:58	
Sample Received At : 13/08/2022 10:28:32	
Reported At : 13/08/2022 11:45:59	
Authorized At : 13/08/2022 11:47:35	

BIOCHEMISTRY

Parameter	Result	Units	Biological Reference Range	Methodology
Plasma Glucose (F)	102	mg/dl	74 - 109	UV/Hexokinase
Creatinine(serum)	0.8	mg/dl	0.5 - 0.9	Kinetic/Alkaline Picric acid
Uric Acid(serum)	6.0	mg/dl	2.4 - 5.7	Enzymatic Colorometric / Uricase
Lipid Profile				
Total Cholestrol	201	mg/dl	Desirable level : < 200 Borderline high : 200 - 239 High :> 240	Enzymatic Colorometric assay/CHOD-POD
Triglycerides	112	mgs/dl	< 150	Enzymatic Colorometric assay(GPO)
HDL Cholesterol (Direct)	44	mg/dl	45 - 65	Homogeneous enzymatic colometric assay
LDL (Direct)	139	mg/dl	Adult levels Optimal: < 100 Above optimal :100 - 129 Borderline high : 130 - 159 High:160 - 189 Very high :>=190	Homogeneous enzymatic colometric assay
VLDL	18	mgs/dl	< 35	
Total HDL Ratio	4.6		3.5 - 5.5	CALCULATED
Liver Function Tests (LFT)				
Bilirubin Total	0.4	mg/dl	Newborns : 24hours : >= 8.0 48 hours : < 13.0 84 hours : < 17.0	Colorimetric assay /Diazo



PRASHANTH HOSPITALS



Name : Mrs. Nancy Sevagan . Age/Gender : 38 Y 7 M 8 D / Female Consultant : DR. Gopalaswamy G Lab No : 100046829 Sample Requested At : 13/08/2022 09:29:25 Sample Collected At : 13/08/2022 09:37:58 Sample Received At : 13/08/2022 10:28:32 Reported At : 13/08/2022 11:45:59 Authorized At : 13/08/2022 11:47:35	UHID : 10192951  Encounter No : OP912208134051 
--	--

BIOCHEMISTRY

Parameter	Result	Units	Biological Reference Range	Methodology
Bilirubin Direct	0.1	mg/dl	upto1.0 Adults :upto1.2 0.0 - 0.3	Colorimetric assay /Diazo
Bilirubin Indirect	0.3		0.0 - 0.7	CALCULATED
SGOT (AST)	11	IU/L	upto 32	UV without P5P
SGPT (ALT)	12	IU/L	upto 33	UV/IFCC
GGTP	12	U/L	upto 50	Enzymatic Colorometric assay/IFCC
Alkaline Phosphatase(serum)	91	U/L	35 - 104	Colorimetric assay/AMP
Total Proteins(serum)	7.3	g/dl	6.6 - 8.7	Colorimetric assay
Albumin(serum)	4.3	g/dl	3.5 - 5.2	Colorimetric assay/BCG
Globulin(serum)	3.0		2.8 - 5.3	CALCULATED
A/G Ratio	1.4		1 - 2	
BUN(Blood Urea Nitrogen)				
Blood Urea	17	mg/dl	17 - 49	Kinetic/Urease
BUN(Blood Urea Nitrogen)	08	mgs/dl	Aug-23	
HbA1c	5.7	%	Non Diabetic : <6.0 Good Control : 6.0 - 7.0 Fair Control : 7.0 - 8.0 Poor Control : >8.0	



PRASHANTH HOSPITALS

Name : Mrs. Nancy Sevagan . Age/Gender : 38 Y 7 M 8 D / Female Consultant : DR. Gopaldaswamy G Lab No : 100046829 Sample Requested At : 13/08/2022 09:29:25 Sample Collected At : 13/08/2022 09:37:58 Sample Received At : 13/08/2022 10:28:32 Reported At : 13/08/2022 11:45:59 Authorized At : 13/08/2022 11:47:35	UHID : 10192951  Encounter No : OP912208134051 
---	--

BIOCHEMISTRY

Parameter	Result	Units	Biological Reference Range	Methodology
-----------	--------	-------	----------------------------	-------------

*** End Of Report ***



Seen By Doctor

Verified By
P.SUGANYA

Authorized By
DR BALAKRISHNAN R MD
Consultant biochemistry

Patient report

Bio-Rad DATE: 08/13/2022
 D-10 TIME: 11:32 AM
 S/N: #DJ911420430 Software version: 4.30-2
 Sample ID: 1000468299
 Injection date 08/13/2022 11:32 AM
 Injection #: 23 Method: HbA1c
 Rack #: --- Rack position: 1

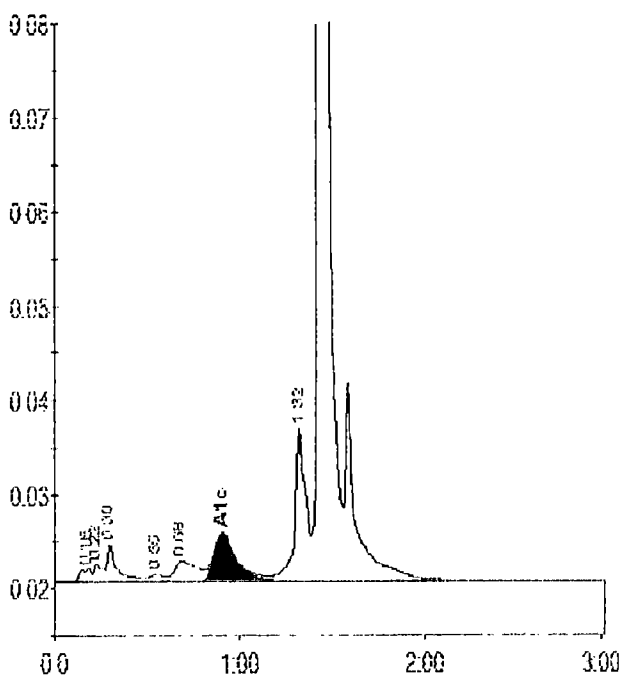

Peak table - ID: 1000468299

Peak	R.time	Height	Area	Area %
Unknown	0.18	1467	5626	0.5
A1a	0.22	1944	6227	0.6
A1b	0.30	4094	13931	1.3
F	0.55	727	4428	0.4
LA1c/CHb-1	0.68	2263	18871	1.7
A1c	0.90	5142	43385	5.7
P3	1.32	16520	67483	6.1
A0	1.43	359181	947407	85.6
Total Area:			1107357	

Concentration:	%
A1c	5.7



PRASHANTH HOSPITALS

Name : Mrs. Nancy Sevagan .
Age/Gender : 38 Y 7 M 8 D / Female
Consultant : DR. Gopaldaswamy G
Lab No : 7000024308
Sample Requested At : 13/08/2022 09:29:25
Sample Collected At : 13/08/2022 09:37:58
Sample Received At : 13/08/2022 10:28:32
Reported At : 13/08/2022 11:50:06
Authorized At : 13/08/2022 12:29:04

UHID : 10192951



Encounter No : OP912208134051



IMMUNOLOGY

Parameter	Results	Units	Biological Reference Range	Methodology
FreeT3	2.73	pg/ml	1.8 - 4.2	ECLIA Method
FreeT4	1.31	ng/dl	0.8 - 2.2	ECLIA Method
TSH	2.03	uIU/ml	0.4 - 7.0	ECLIA Method

*** End Of Report ***

Verified By
NAZEEMA.S

Seen By Doctor

DR BALAKRISHNAN R MD
Consultant biochemistry



A Unit of PRASHANTH FERTILITY RESEARCH CENTRE PVT. LTD.

Date : 13-08-2022 12:29
No. 36 & 36A, Velachery Main Road, Velachery, Chennai - 600 042. ☎ +91 93 8099 8099 Page 1 of 1

☎ +91 44 4680 5544 / 2243 9494 ✉ info@prashanthhospitals.org 🌐 www.prashanthhospitals.org



PRASHANTH HOSPITALS



Name : Mrs. Nancy Sevagan . Age/Gender : 38 Y 7 M 8 D / Female Consultant : DR. Gopalaswamy G Lab No : 300012961 Sample Requested At : 13/08/2022 09:29:25 Sample Collected At : 13/08/2022 12:59:05 Sample Received At : 13/08/2022 13:12:16 Reported At : 30/11/1999 00:00:00 Authorized At : 13/08/2022 14:19:32	UHID : 10192951  Encounter No : OP912208134051 
--	--

CLINICAL PATHOLOGY

Parameter	Result	Units	Biological Reference Range	Methodology
Urine Glucose (F)	Nil			
Urine Glucose (PP)	Nil			
Urine Routine				
colour	Straw yellow			
pH	5.0			
Sp.Gravity	1.030			
Protein	Nil			
Glucose	Nil			
Leucocytes	Nil			
Nitrite	Nil			
Blood	Nil			
Ketone	Absent			
Bilirubin	Nil			
Urobilinogen	Normal			
Pus Cells	2 - 3 /hpf			
Epithelial cells	3 - 5 / hpf			
RBCs	Nil			
Casts	Nil			
Crystals	Nil			



PRASHANTH HOSPITALS

Name : Mrs. Nancy Sevagan . Age/Gender : 38 Y 7 M 8 D / Female Consultant : DR. Gopaldaswamy G Lab No : 300012961 Sample Requested At : 13/08/2022 09:29:25 Sample Collected At : 13/08/2022 12:59:05 Sample Received At : 13/08/2022 13:12:16 Reported At : 30/11/1999 00:00:00 Authorized At : 13/08/2022 14:19:32	UHID : 10192951  Encounter No : OP912208134051 
---	--

CLINICAL PATHOLOGY

Parameter	Result	Units	Biological Reference Range	Methodology
-----------	--------	-------	----------------------------	-------------

*** End Of Report ***



Seen By Doctor

Verified By
SAMUTHIRAM A

Authorized By
MONICA KUMBHAT M
Consultant Pathology



PRASHANTH HOSPITALS

EYE CHECK-UP REPORT

NAME : MRS. Nancy Sevagan

DATE : 13/8/2022

AGE /SEX : 38/F

UHD NUM : 10192951

Chief complaints : Regular eye check up

Past history : —

Systemic Diseases : —

DISTANCE VISION :

WITH OUT GLASS : 6/6, N6 6/6, N6

WITH GLASS : —

COLOR VISION : NORMAL / ABNORMAL

GLASS PRESCRIPTION :

EYE	SPH	CYL	AXIS	V/A	SPH	CYL	AXIS	V/A
DISTANCE	± Plano	—	—	6/6	± Plano	—	—	6/6
ADD	—	—	—	N6	—	—	—	N6

ANTERIOR SEGMENT :
CORNEA & LENS : BE WNL

REMARK : CONTINUE WITH SAME GLASSE

ROUTINE CHECK UP AFTER 6/12 MONTH

FUNDUSCOPY ONCE A YEAR

OPTOMETRIST

A Unit of PRASHANTH FERTILITY RESEARCH CENTRE PVT. LTD.

No.36 & 36 A, Velachery Main Road, Velachery, Chennai - 600 042. ☎ +91 93 8099 8099

☎ +91 44 4680 5544 / 2243 9494 ✉ info@prashanthhospitals.org 🌐 www.prashanthhospitals.org



PRASHANTH HOSPITALS

Patient Name	Mrs. Nancy Sevagan	Age / Sex	38 Y/F
Patient ID	10192951	Visit No.	1
Ref. By	Dr. Gopalaswamy .G	Visit Date	13.08.2022

USG ABDOMEN AND PELVIS

Real time B-mode Ultrasonography of Upper Abdomen, KUB and Pelvis done

UPPER ABDOMEN:

Liver is normal in size (12.1 cm) and shows uniform echo texture. No abscess or mass lesion in the liver. Intrahepatic biliary radicals not dilated. Portal and Hepatic veins appear normal.

Gall bladder: Fundus, body and neck imaged. Walls and lumen appeared normal. No calculi seen. Common duct appeared normal. No calculi seen.

Pancreas: Head and Body appeared normal. Tail obscured by bowel gas.

Spleen appeared normal in size (9.2 cm) and shows homogenous echoes.

KUB:

RT. Kidney measures 9.4 x 4.4 cm. Cortex appears normal

Cortico medullary differentiation is maintained.

Pelvicalyceal system is not dilated. No calculus is seen.

Right ureter is not dilated.

LT. Kidney measures 9.3 x 5.1 cm. Cortex appears normal

Cortico medullary differentiation is maintained.

Pelvicalyceal system is not dilated. No calculus is seen.

Left ureter is not dilated.

Bladder : is normal in contour. No calculus, mass or diverticulum is seen.

PELVIS :

Uterus measures 6.6 x 2.8 cm. Anteverted.

Shows homogenous myometrial echoes. No focal lesion

Endometrial thickness 5.8 mm, cavity appears normal.

Cervix: Appear normal in size. No focal lesion.

A Unit of PRASHANTH FERTILITY RESEARCH CENTRE PVT. LTD.

No.36 & 36 A, Velachery Main Road, Velachery, Chennai - 600 042. ☎ +91 93 8099 8099

☎ +91 44 4680 5544 / 2243 9494 ✉ info@prashanthhospitals.org 🌐 www.prashanthhospitals.org



PRASHANTH HOSPITALS

Patient Name	Mrs. Nancy Sevagan	Age / Sex	38 Y/F
Patient ID	10192951	Visit No.	1
Ref. By	Dr. Gopaldaswamy .G	Visit Date	13.08.2022

Ovaries:

Right ovary measures 1.7 x 1.8 cm

Right ovary appear normal in size and echotexture

Left ovary measures 2.5 x 1.7 cm

Left ovary appear normal in size and echotexture

P.O.D: is free. No adnexal mass lesion seen.

Retroperitoneum: Aorta and IVC appears normal. No obvious para aortic lymphadenopathy.
No free fluid in peritoneal cavity.

Impression:

- No significant abnormality detected in the visualized organs.

Dr. Kathiresan
Consultant Sonologist

A Unit of PRASHANTH FERTILITY RESEARCH CENTRE PVT. LTD.

No.36 & 36 A, Velachery Main Road, Velachery, Chennai - 600 042. ☎ +91 93 8099 8099

☎ +91 44 4680 5544 / 2243 9494 ✉ info@prashanthhospitals.org 🌐 www.prashanthhospitals.org

Patient name	Mrs. NANCY SEVAGAN	Age/Sex	38 Years / Female
Patient ID	10192951	Visit No	1
Referred by	Dr. Gopaldaswamy. G	Visit Date	13/08/2022

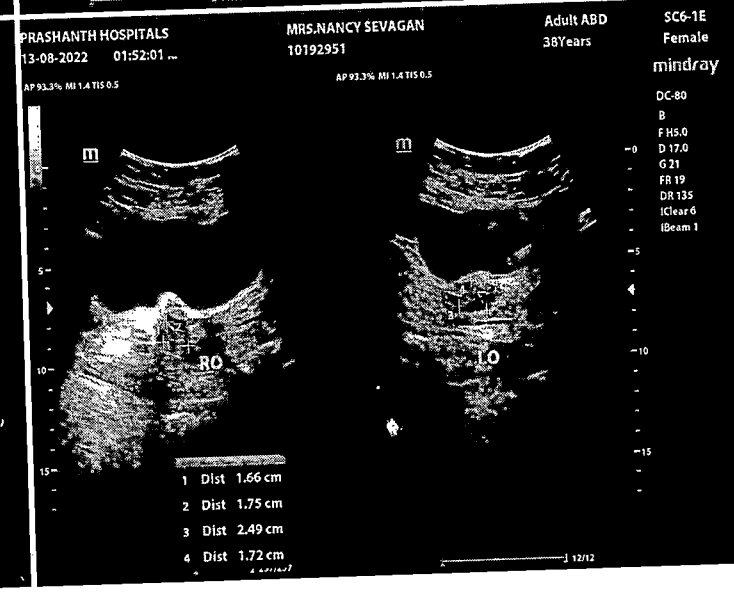
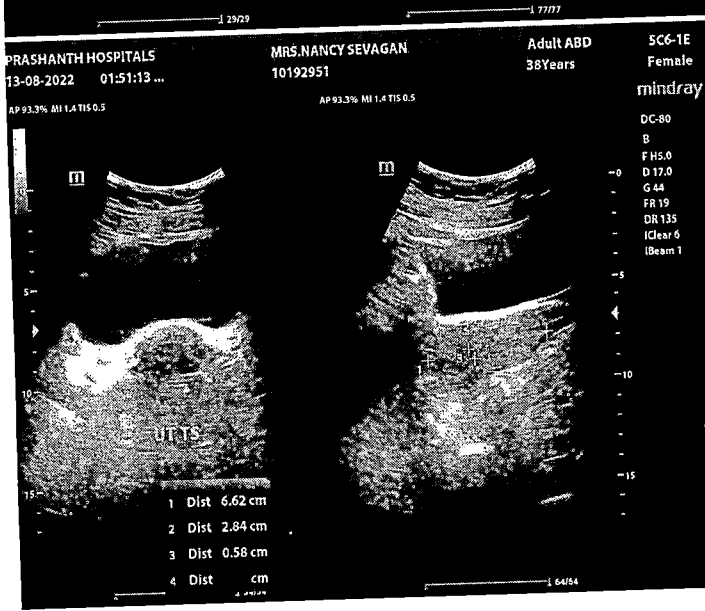
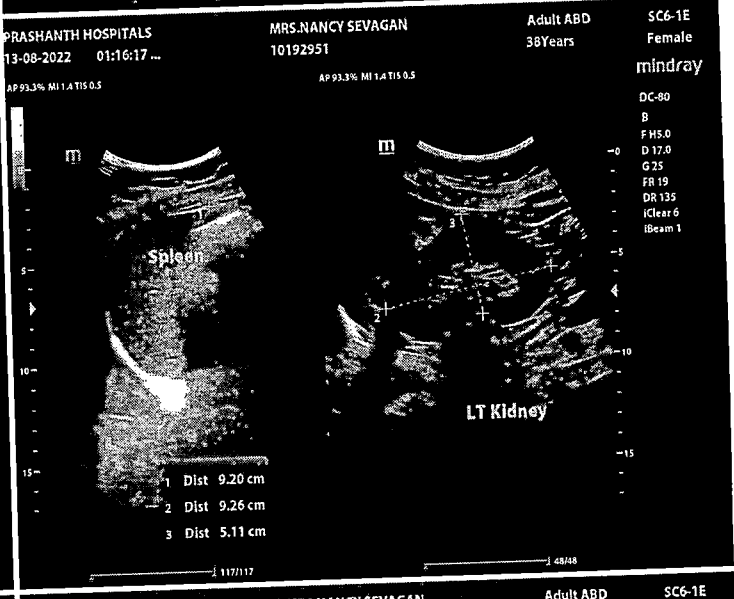
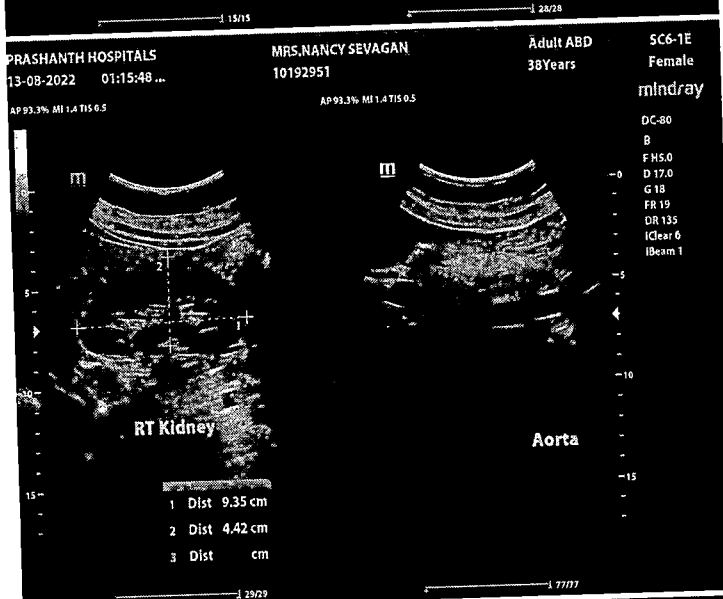
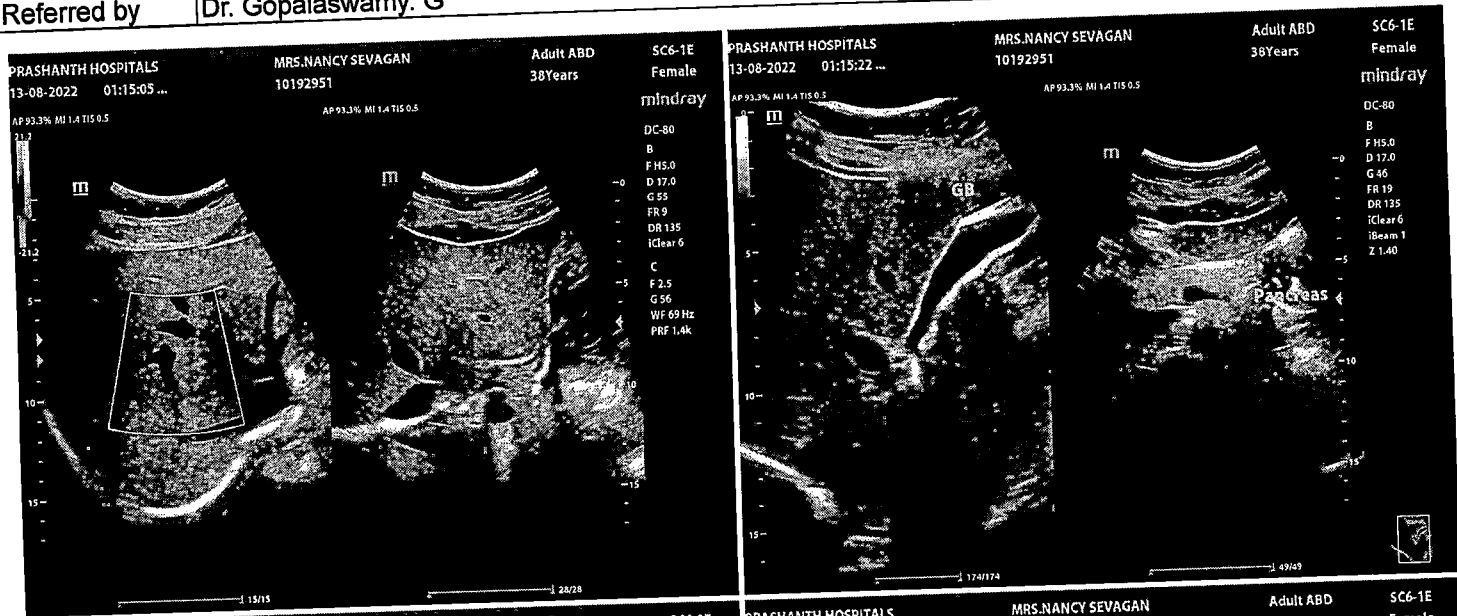

Mrs. Nancy Sevagan
ID: 10192951

Vital signs 220 100 03

13.08.2022 10:24:06
PRASANTH SUPERSPECIALITY
VELACHERY
CHENNAI

Location:
Order Number:
Visit:
Indication:
Medication 1:
Medication 2:
Medication 3:

Room:

72 bpm
- / - mmHg

38 Years Female

Technician:
Ordering Ph:
Referring Ph:
Attending Ph:

QRS: 68 ms
QT / QTcBaz: 406 / 444 ms
PR: 150 ms
P: 100 ms
RR / PP: 830 / 833 ms
P / QRS / T: 35 / 59 / 40 degrees

Normal sinus rhythm
Low voltage QRS
Nonspecific T wave abnormality
Abnormal ECG

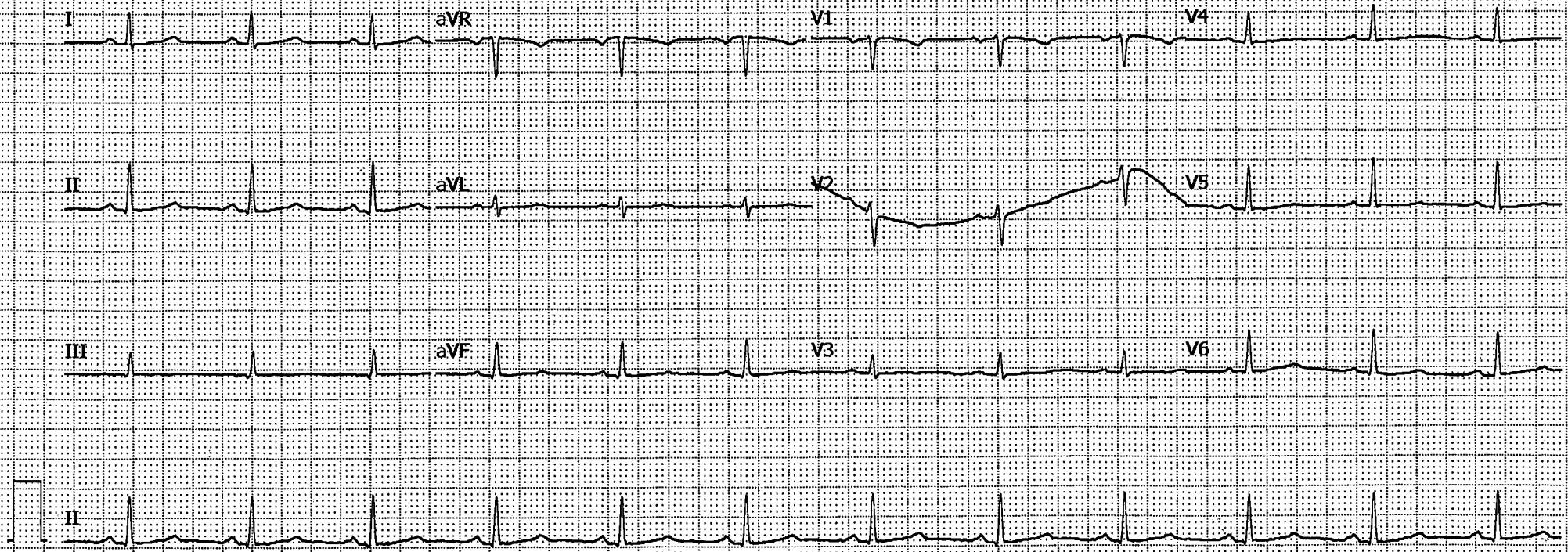



PRASHANTH HOSPITALS

NAME : MRS..NANCY SEVAGAN .
OP NO : 912208134051
AGE/SEX : 38 Y/Female

UHID : 10192951
LAB ID : 9121169673
Request Date : 13/08/2022 09:29:25
Report Date : 13/08/2022

CONSULTANT : .

DEPARTMENT OF CARDIOLOGY

INVESTIGATION : 2D ECHO/TMT

LV MEASUREMENTS

AO	28 mm	IVS d/s	08 / 13 mm
LA	33 mm	LVPW d/s	07 / 09 mm
LVID (ED)	48 mm	EF	71 %
LVID (ES)	28 mm	FS	40 %

MORPHOLOGICAL DATA

MITRAL VALVE :
AML : NORMAL
PML : NORMAL
CHORDAE : NORMAL
AORTIC VALVE : NORMAL
TRICUSPID VALVE : NORMAL
PULMONARY VALVE : NORMAL
ATRIA : NORMAL
RIGHT VENTRICLE : NORMAL FUNCTION (TAPSE : 2.1 cm)
THROMBOSIS : NIL
INTER ATRIAL SEPTUM : INTACT
INTER VENTRICULAR SEPTUM : INTACT
AORTA : NORMAL
PULMONARY ARTERY : NORMAL
PERICARDIUM:- : NORMAL

A Unit of PRASHANTH FERTILITY RESEARCH CENTRE PVT. LTD.

No.36 & 36 A, Velachery Main Road, Velachery, Chennai - 600 042. ☎ +91 93 8099 8099

☎ +91 44 4680 5544 / 2243 9494 ✉ info@prashanthhospitals.org 🌐 www.prashanthhospitals.org