

Name: _____
____ yrs _____ cm _____ Kg BP _____

Divya Singh
26/F

Heart Rate : 62 bpm

INTERVAL (ms)
PR:142 QRS: 37
QT:342 QTc:353
ST:137

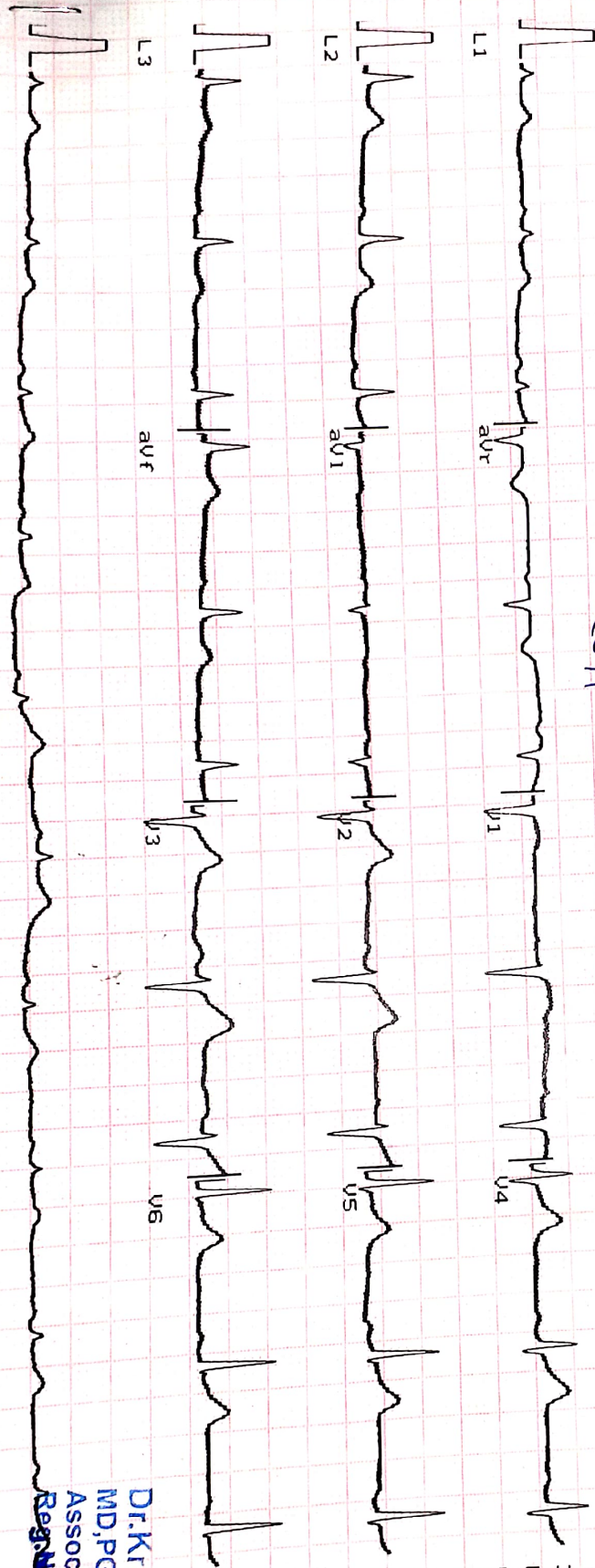

L1
Ver 10mm/mV Time :
1.9 25mm/sec Date :

12/3/22

Macstros

Dr. Krish P. Valdya
MD, PGDCC
Associate Consultant-Cardiology
Reg. No. C-50510

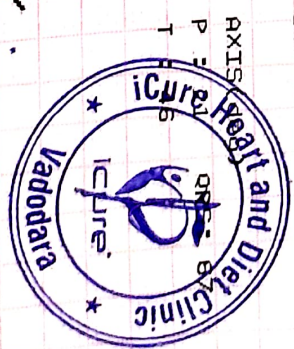



Heart & General Clinic

iCure Heart & Diet Clinic, 402, Epsilon tower, opp Pasha bhai park, Race course, Vadodara

:: PERSONAL HEALTH REPORT ::

NAME <u>Divya Singh</u>	DATE <u>12/03/22</u>
	SR. NO. SEX. AGE <u>26/F</u> HEIGHT <u>155cm</u> WEIGHT <u>62kg</u>

HISTORY

Present History : NO
 Past Illness History : PCOD on Rx 4 months back
 Past Occupational History : NO
 Family History : NO
 Personal History : NO
 Addiction : Yes Tobacco/Gutkha/Smoking/Alcohol once a month 2 peg only
Diabetes/Hypertension/Tuberculosis/Asthma/Epilepsy COVID-19 +ve 3 Feb 2022
Bordavine lipoma on Rt Hand 12 March 2021
in 2015 (Homo)
Quilenta

GENERAL EXAMINATION

T.P.R. : B.P. : 120/80 mm Hg :
 Pallor/Icterus/Cyanosis/Varicosity/Lymph Nodes/Thyroid/Oedema/NVE/Other : NAD

SYSTEMIC EXAMINATION

R.S. : Pneumonia symptoms every winter
 C.V.S. : NAD
 C.N.S. : NAD
 A.S. : NAD
 Musculo-skelet System : Flat Foot on Lt leg.

E.N.T. Ex. <u>NAD</u> Dental Ex. <u>NAD</u> Skin Ex. <u>NAD</u> Psychic Ex. <u>NAD</u>	ACUITY OF VISION		RT EYE	LT EYE
	Without Glass	DISTANT	6/	6/
		Near	6/	6/
	With Glass	DISTANT	6/ 6	6/ 6
Near		6/ 6	6/ 6	
COLOUR BLINDNESS <u>NAD</u>				

REMARK

ADVICE

The Worker is FIT/UNFIT for the assigned job.



Dr. Anish P. Vaidya
 MD, F.DCC
 Associate Consultant-Cardiology
 Reg. No. G-50510
 DR. KRISH VAIDYA
 MD G-50510, CIH



बैंक ऑफ बड़ौदा
Bank of Baroda

नाम दिव्या सिंह
Name DIVYA SINGH
कर्मचारी कूट क्र.
E.C. No. 184278



Yam

जारीकर्ता प्राधिकारी
Issuing Authority

Divya

धारक के हस्ताक्षर
Signature of Holder

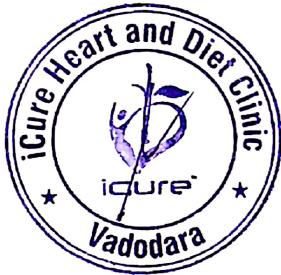

Divya



१



JKV LABORATORY



Name : DIVYA SINGH
Ref By : ICURE HEART & DIET CLINIC

Age/Sex : 26 Yrs./F
Date : 12/03/2022
Report ID. : 12

HAEMOGRAM PROFILE

<u>TEST</u>	<u>RESULT</u>
Blood Group	: " B "
Rh Factor (Anti D.)	: " POSITIVE "

BIOCHEMISTRY

FASTING (FBS)

Blood Glucose : 84.0 mg/dL 70.00 - 110.00 mg/dL

POST-PRANDIAL

Blood Glucose : 95.0 mg/dL 80 - 140 mg/dL

Done By Fully Auto Analyzer MIURA, A-1004

END OF REPORT



DR JIGAR SHAH (G23327)
M.D. Pathologist

Time : 7 a.m. to 9.00 p.m. ● Emergency 24 Hrs.

FF-5, Pancham Elite, Khodiyar Nagar, New V.I.P. Road, Vadodara-390 022

☎ 8320343731 / 9601969303 ✉ jkvlaboratory2021@gmail.com

Test Report are subject to technical limitations & should be clinically correlated. Laboratory may be contacted whenever required



JKV LABORATORY



Name : DIVYA SINGH
Ref By : ICURE HEART & DIET CLINIC

Age/Sex : 26 Yrs./F
Date : 12/03/2022
Report ID. : 12

EXAMINATION OF URINE

<u>TEST</u>	<u>RESULT</u>	<u>UNIT</u>
Sample	: FASTING	
<u>PHYSICAL EXAMINATION</u>		
Quantity	: 20	mL
Colour	: PALE YELLOW	
Transperancy	: CLEAR	
Specific Gravity	: 1.030	
Reaction	: ACIDIC	
Deposits	: ABSENT	
<u>CHEMICAL EXAMINATION</u>		
Albumin	: NIL	
Sugar	: NIL	
Acetone	: ABSENT	
Bile Salts	: ABSENT	
Bile Pigments	: ABSENT	
Urobilinogen	: NORMAL : ~ < 1.0 mg/dL	
Occult Blood	: ABSENT	
Nitrate	: ABSENT	
<u>MICROSCOPIC EXAMINATION</u>		
Pus Cells	: 0-1 / hpf	
RBC	: NIL	
Epithelial Cells	: NIL	
Crystals	: NIL	
Amorphous Phosphate	: NIL	
Cast	: NIL	

END OF REPORT



DR JIGAR SHAH (G23327)
M.D. Pathologist

Time : 7 a.m. to 9.00 p.m. ● Emergency 24 Hrs.

FF-5, Pancham Elite, Khodiyar Nagar, New V.I.P. Road, Vadodara-390 022

8320343731 / 9601969303 jkvlaboratory2021@gmail.com

Test Report are subject to technical limitations & should be clinically correlated. Laboratory may be contacted whenever required.

Heart & General Clinic

iCure Heart & Diet Clinic, 402, Epsilon tower, opp Pasha bhai park, Race course, Vadodara



Sunny K. Machhi
+91 87585 30074
+91 83205 61551
sunnydigitalxray@yahoo.com

NAME	DIVYA SINGH	AGE/SEX	26/FEMALE
REF. BY	ICURE HEART & DIET CLINIC	DATE	12-03-2022

X-RAY OF CHEST PA VIEW:

FINDING

BOTH LUNG FIELDS APPEAR CLEAR.

NO CONSOLIDATION OR MASS LESION IS SEEN.

BOTH CP ANGLES ARE CLEAR.

CARDIAC SIZE APPEARS WITHIN NORMAL LIMITS.

TRACHEA IS CENTRAL IN POSITION.

MEDIASTINAL SHADOW IS NORMAL.

BOTH DOMES OF DIAPHRAGM ARE NORMAL.

BONY THORAX UNDER VISION APPEARS NORMAL.

IMPRESSIONS : NO SIGNIFICANT ABNORMALITY DETECTED

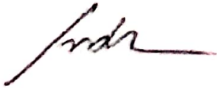

DR.HIMANI VIRAPARA
Regn. No: G.28771
M.D. [Radiodiagnosis]
(CONSULTANT RADIOLOGIST)



Heart & General Clinic

iCure Heart & Diet Clinic, 402, Epsilon tower, opp Pasha bhai park, Race course, Vadodara

NAME : Divya Singh	AGE : 26 Y/F	DATE : 12/03/2022
--------------------	--------------	-------------------

ULTRASONOGRAPHY OF WHOLE ABDOMEN
(Screening Only)

Liver is normal in size and echotexture and shows normal parenchymal reflectivity. No focal lesion is seen. Hepatic veins appear normal. There is no evidence of any dilated intra hepatic biliary radicals.

Portal Vein appears normal in diameter.

Common Bile Duct is of normal diameter.

Gallbladder is physiologically distended with normal wall thickness. There is no evidence of gallstones. No evidence of peri-cholecystic fluid or probe tenderness.

Pancreas is normal in size and shows homogenous reflectivity. There is no evidence of any calcification or ductal dilatation.

Spleen is normal size and shows a homogenous echotexture. There is no evidence of any focal lesion.

Both Kidneys are normal in position and size. They show normal cortical reflectivity and cortico-medullary distinction. Right kidney measures 96x42mm. Left kidney measures 102x48mm. There is no evidence of renal calculi, hydronephrosis or mass seen.

Bladder is well distended and shows normal wall thickness. No evidence of intra-luminal mass or calculi.

Uterus appears normal in size. Uterine myometrial echotexture is homogeneous. No focal lesion is seen. CET measures 5mm.

Both Ovaries appears normal in size & reflectivity. No evidence of any adnexal mass.

There is no evidence of ascites.

No evidence of any gross bowel mass seen.

No evidence of any aorto-caval or mesenteric root lymphadenopathy.

No mass or collection in right iliac fossa.

CONCLUSION: No sonographic abnormality is seen.



DR. MEHUL PRAJAPATI
CONSULTANT RADIOLOGIST





JKV LABORATORY



FF-5, Pancham Elite, Khodiyar Nagar, New V.I.P. Road, Vadodara-390 022.
8320343731 / 9601969303M jkvlaboratory2021@gmail.com

Patient's Name : DIVYA SINGH
Referred by : I Cure Heart & Diet Clinic
Date : 12/03/2022 16:35
Ref. No. : 10655
Age : 26 Years
Sex : Female

BIOCHEMICAL TESTS

Test Name	Result	Units	Biological Reference Interval
Uric Acid :	4.05	mg/dl	3.4 - 7.0

DR. K. K. PATEL
Reg. No. G-2047627
CONSULTANT PATHOLOGIST
(Pathologist)



J K V LABORATORY



FF-5, Pancham Elite, Khodiyar Nagar, New V.I.P. Road, Vadodara-390 022.
☎ 8320343731 / 9601969303M jkvlaboratory2021@gmail.com

Patient's Name : DIVYA SINGH
Referred by : I Cure Heart & Diet Clinic
Date : 12/03/2022 16:35
Ref. No. : 10055
Age : 26 Years
Sex : Female

HBA1C [Glycosylated Haemoglobin]

Test Name	Result	Units	Biological Reference Interval
Glycosylated Haemoglobin : (HBA1C)	4.9	%	Excellent control: 4.2-6.2 Good Control : 6.3-7.2 Fair Control : 7.3-8.2 Poor Control : >8.3
Estimated Average glucose :	93.93	mg/dl	

Comment : *As per the new 2009 update of American Diabetes Association regarding HbA1C & Mean Blood Glucose relationship.

NOTE:
blood glucose : This test is used to monitor diabetic patients compliance with the therapeutic regimen and long term blood glucose control. It's level is proportional to both the average concentration and the life span of the red blood cells (RBC) in circulation. HbA1c values are free of day to day glucose fluctuations and are unaffected by exercise or recent food intake.

DR K K PATEL
MD (G-20476)
CONSULTANT PATHOLOGIST



J K V LABORATORY



FF-5, Pancham Elite, Khodiyar Nagar, New V.I.P. Road, Vadodara-390 022.
8320343731 / 9601969303M jkvlaboratory2021@gmail.com

Patient's Name : DIVYA SINGH Ref. No. : 10055
Referred by : I Cure Heart & Diet Clinic Age : 26 Years
Date : 12/03/2022 16:35 Sex : Female

THYROID FUNCTION TEST

Test Name	Result	Units	Biological Reference Interval
Serum T3 :	0.89	ng/ml	[0.60 - 1.81]
Serum T4 :	6.11	µg/dl	[4.50 - 10.90]
Serum TSH : (CHEMILUMINESCENCE)	3.643	µIU/ml	[0.35 - 4.95]

Thyroid stimulating hormone (TSH) is synthesized and secreted by the anterior pituitary in response to a negative feedback mechanism involving concentrations of FT3 (free T3) and FT4 (free T4). Additionally, the hypothalamic tripeptide, thyrotropin releasing hormone (TRH), directly stimulates TSH production. TSH stimulates thyroid cell production and hypertrophy, also stimulate the thyroid gland to synthesize and secrete T3 and T4. Quantification of TSH is significant to differentiate primary (thyroid) from secondary (pituitary) and tertiary (hypothalamus) hypothyroidism. In primary hypothyroidism, TSH levels are significantly elevated, while in secondary and tertiary hypothyroidism, TSH levels are low.

TSH levels During Pregnancy :

- First Trimester : 0.1 to 2.5 µIU/mL
- Second Trimester : 0.2 to 3.0 µIU/mL
- Third trimester : 0.3 to 3.0 µIU/mL

Referance : Carl A Burtis,Edward R.Ashwood,David E Bruns Tietz Textbook of Clinical Chemistry and Molecular Diagnostics 5th Eddition. Philadelphia: WB Saunders,2012:2170

DR. K. K. PATEL
MD (G-20476)
CONSULTANT PATHOLOGIST



J K V LABORATORY

FF-5, Pancham Elite, Khodiyar Nagar, New V.I.P. Road, Vadodara-390 022.
8320343731 / 9601969303M jkvlaboratory2021@gmail.com



Patient's Name : DIVYA SINGH Ref. No. : 10655
Referred by : I Cure Heart & Diet Clinic Age : 26 Years
Date : 12/03/2022 16:35 Sex : Female

RENAL FUNCTION TEST

Test Name	Result	Units	Biological Reference Interval
Blood Urea :	26.0	mg/dl	[12.6 to 42.6]
Blood Urea Nitrogen :	12.4	mg/dl	[8 to 23]
Serum Creatinine :	0.72	mg/dl	[Male : 0.6 to 1.1] [Female : 0.5 to 0.9]

P

DR K K PATEL
MD (G-20476)

CONSULTANT PATHOLOGIST



J K V LABORATORY

FF-5, Pancham Elite, Khodiyar Nagar, New V.I.P. Road, Vadodara-390 022.
☎ 8320343731 / 9601969303M jkvlaboratory2021@gmail.com



Patient's Name : DIVYA SINGH
Referred by : I Cure Heart & Diet Clinic
Date : 12/03/2022 16:35
Ref. No. : 10655
Age : 26 Years
Sex : Female

LIVER FUNCTION TEST

Test Name	Result	Units	Biological Reference Interval
S.G.P.T. (ALT) :	35.1	U/L	30- 65
S.G.O.T. (AST) :	31.0	IU/L	[Female: 0 - 31] [Male: 0 - 35]
S. Alkaline Phosphatase :	102	IU/L	[upto 15 yrs Female 50-162] [>20 yrs Female 42 - 141] [>20 yrs Male 53 - 119]
S. Bilirubin (Total) :	1.06	mg/dl	[0.1 to 1.2]
S. Bilirubin (Direct) :	0.35	mg/dl	[0.0 to 0.3]
S. Bilirubin (Indirect) :	0.71	mg/dl	[0.0 to 0.9]
S. Proteins: (Total) :	7.11	gm/dl	[6.6 to 8.8]
S. Albumin :	4.05	gm/dl	[3.5 to 5.2]
S. Globulin :	3.06	gm/dl	[2.5 to 3.0]
A/G Ratio :	1.3		
G.G.T. : (Gamma-Glutamyl Transferase)	36.0	IU/L	[8 to 78]

DR K K PATEL
MD (G-20476)
(Pathologist)

CONSULTANT PATHOLOGIST



J K V LABORATORY



FF-5, Pancham Elite, Khodiyar Nagar, New V.I.P. Road, Vadodara-390 022.
8320343731 / 9601969303M jkvlaboratory2021@gmail.com

Patient's Name : DIVYA SINGH
Referred by : I Cure Heart & Diet Clinic
Date : 12/03/2022 16:35

Ref. No. : 10655
Age : 26 Years
Sex : Female

LIPID PROFILE

Test Name	Result	Units	Biological Reference Interval
Cholesterol :	162.3	mg/dl	Desirable level/low risk : < 200 Borderline level/moderate risk : 200-250 Elevated level/ high risk : > 250
Triglyceride :	140.1	mg/dl	Normal : <150 Borderline high :150-200 High : > 200
HDL Cholesterol :	53.4	mg/dl	Desirable level/low risk : >60 Borderline level/moderate risk : 35-60 Elevated level/ high risk : <35
LDL Cholesterol :	80.88	mg/dl	Desirable level/low risk : <130 Borderline level/moderate risk : 130-159 Elevated level/ high risk : >159
VLDL :	28.02	mg/dl	Upto 34
Chol./HDL Ratio :	3		
LDL/HDL Ratio :	1.5		Desirable level/low risk : 0.5-3.0 Borderline level/moderate risk : 3.0-6.0 Elevated level/ high risk : >6.0
Total Lipids :	664.7	mg/dl	400 - 1000

DR. K. K. PATEL

MD (G-20476)

CONSULTANT PATHOLOGIST





J K V LABORATORY

FF-5, Pancham Elite, Khodiyar Nagar, New V.I.P. Road, Vadodara-390 022.
8320343731 / 9601969303M jkvlaboratory2021@gmail.com



Patient's Name : DIVYA SINGH Ref. No. : 10655
Referred by : I Cure Heart & Diet Clinic Age : 26 Years
Date : 12/03/2022 16:35 Sex : Female

HEMOGRAM

Test Name	Result	Units	Biological Reference Interval
Hemoglobin :	9.0	g/dl	[12.0-16.0]
Total RBC Count :	3.10	mill/cmm	[4.2-5.4]
<u>Blood Indices</u>			
P.C.V :	27.0	%	[37-47]
M.C.V. :	93.1	femtolitre	[78-100]
M.C.H. :	28.97	pg	[27-31]
M.C.H.C. :	31.1	g/dl	[32-36]
R.D.W. :	12.6	%	[11.5-14.0]
Total WBC Count :	4020	/cmm	[4000-10000]
Platelet Count :	150000	/cmm	150000-450000
<u>Differential WBC Count</u>			
Polymorphs :	72	%	[60 - 70]
Lymphocytes :	23	%	[20 - 40]
Eosinophils :	02	%	[1 - 4]
Monocytes :	03	%	[2 - 6]
Basophils :	00	%	[0 - 1]
MPV :	9.6		
PDW-CV :	13.2		
PDW SD :	15.6		
PCT :	0.04		
P-LCR :	26.5		
<u>Erythrocyte Sedimentation Rate</u> [Modified Westergren]			
After 1 hour :	11	mm	[M: 1 - 7 / F: 3 - 12]

DR. K. K. PATEL

MD (G-20476)

(Patho)

CONSULTANT PATHOLOGIST

Heart & General Clinic

2D Echocardiography & Color Doppler Report

iCure Hear care, 402, Epsilon tower, opp Pasha bhai park, Race course, Vadodara

Patient Name: Mr Divya Singh

Date: 12 / 03 / 2022

Age, Gender: female - 26 Years

M. Mode Study:

LA	34	IVS	10	PWD	10
AO	28	LVDs	25	LVDd	47

Doppler Study:

Mitral Valve	E: 1.45 A: 0.86
Aortic Valve	Normal
Tricuspid Valve	Normal
Pulmonary Valve	Normal

Conclusion:

- **Normal LV Systolic function**
- **LVEF: 62 % ,No RWMA**
- **Cardiac Chambers: Normal**
- **Diastolic function: No lvdd**
- **TR: No PAH: No , RVSP: 12 mmhg**
- **No MR/MS**
- **No AR/AS**
- **ASD/VSD/PDA/Co-A : No**
- **No Clots or vegetations found**
- **IVC: Normal**

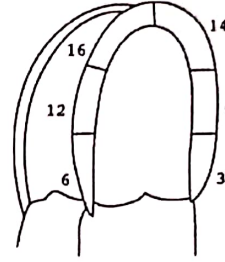

Apical
4 chamber view

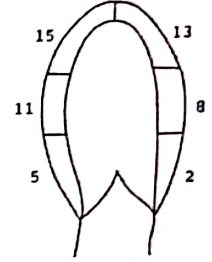

Apical
2 chamber view

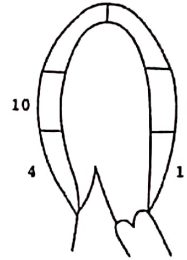

Apical
3 chamber view

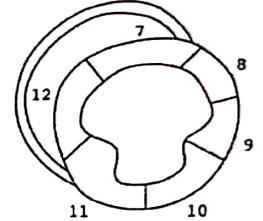

Parasternal short
axis view

Note:

Normal 2D echo report does not rule out cardiac diseases
this report shall not be used for Medico legal purposes,
Clinical Correlation advisable.



Dr. Krish P. Vaidya
MD, DCC
Associate Consultant-Cardiology
Reg.No.G-50510

Dr. Krish P Vaidya
Consultant Cardiologist, Diabetologist
& General Physician