

**MR HARSH KUMAR 36Y 738 CHEST PA 19-Mar-23  
CARE & CURE MULTISPECIALITY HOSPITAL, KAROND, BHOPAL**

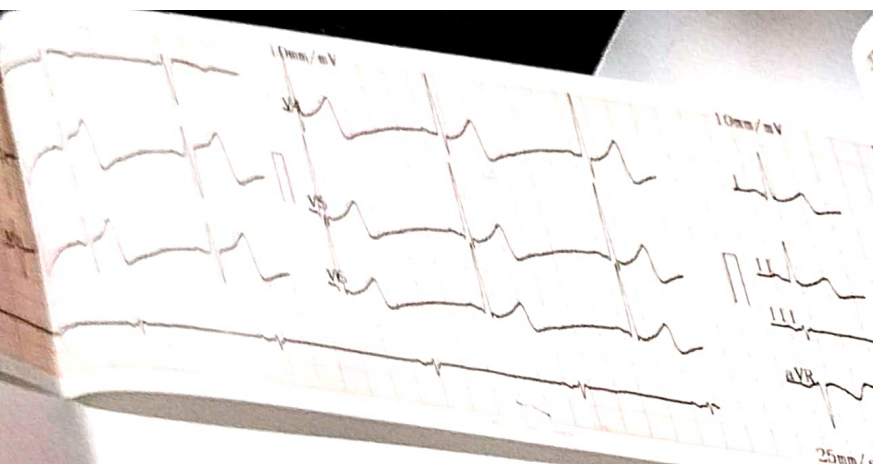

10/3/23 19 10:01

ID: MR. HASSU KUMAR  
 Sex: M Age: 36 y  
 Height: cm Weight: kg  
 aVR: mmHg  
 aVL: mmHg  
 aVF: mmHg  
 V1: mmHg  
 V2: mmHg  
 V3: mmHg  
 V4: mmHg  
 V5: mmHg  
 V6: mmHg

Conclusions

Sinus node Bradycardia  
 Longitudinal Left axis deviation.  
 ST depression, possible mild anterior

10/3/23

HR	bpm	:52
PR Interval	ms	:137
QRS Duration	ms	:110
QT Duration	ms	:86
QTc	ms	:221
QT/QTc	ms	:396/368
QRS/T Axis	deg	:30.3/28.2/49.3
R(V5)/S(V1)	mV	:1.54/0.83
R(V5)+S(V1)	mV	:2.37

Physician



# CARE & CURE MULTISPECIALITY HOSPITAL

COMMITMENT OF CARE

Patient Name : MR. HARSH SHAH  
Registration No. : CCMH-H-001972  
Lab No : 1  
Age & Sex : 36 Years / Male  
Referring Doctor :  
Report Status : Final

Date :  
Registration Date/Time : 19/03/2023 10:25AM  
Accession Date/Time : 19/03/2023 10:33AM  
Report Date/Time : 19/03/2023 12:49PM  
Print Date/Time : 19/03/2023 12:49 pm

TEST(S)	RESULT(S)	UNITS	BIOLOGICAL REFERENCE RANGE
<b>BLOOD GROUP &amp; RH FACTOR</b>			
SAMPLE TYPE : EDTA WB METHOD : Slide and Tube m			
Blood Group	: A +ve		
Rh Factor	: Positive		
<b>COMPLETE BLOOD COUNT (CBC)</b>			
SAMPLE TYPE : WHOLE BLOOD EDTA METHOD : 5 part fully aut			
Haemoglobin	: 12.4	g/dl	13.5-18.0
R.B.C. Count	: 4.01	mill./cmm.	4.50-6.50
Packed Cell Volume (PCV)	: 46.7	%	40.0-54.0
Neutrophils	: 56	%	40-70
Lymphocytes	: 38	%	20-45
Monocytes	: 04	%	02-08
Eosinophils	: 02	%	01-05
Basophils	: 00	%	00-01
Total WBC Count	: 7000	/cumm	4000-10500
MCV	: 116.5	FL	82.0-97.0
MCH	: 30.9	Pg	27.0-32.0
MCHC	: 26.5	%	32.0-36.0
RDW-CV	: 14.7	%	11.5-14.5
RDW-SD	: 76.1	FL	37.0-54.0
Platelet count	: 0.91	Lacs/cumm	1.50-4.50
MPV	: 11.4	FL	7.4-10.4
PDW	: 16.0	%	10.0-17.0
PCT	: 0.10	%	0.10-0.28
P-LCR	: 47.5	%	13.0-43.0
ESR	: 05	mm/hr	0-9



\*\*\*\*\* End Of Report \*\*\*\*\*

Technician

Dr. Shamima Bano, M.B.B.S., DCP  
Consultant Pathologist  
MCI Reg. No.4323



Reg. No. 19/03/2023  
**CARE & CURE**  
**MULTISPECIALITY HOSPITAL**  
COMMITMENT OF CARE

Patient Name : MR. HARSH SHAH  
Registration No. : CCMH-H-001972  
Lab No : 1  
Age & Sex : 36 Years / Male  
Referring Doctor :  
Report Status : Final

Registration Date/Time : 19/03/2023 10:25AM  
Accession Date/Time : 19/03/2023 10:33AM  
Report Date/Time : 19/03/2023 12:49PM  
Print Date/Time : 19/03/2023 12:50 pm

TEST(S)	RESULT(S)	UNITS	BIOLOGICAL REFERENCE RANGE
<b>BUN</b> SAMPLE TYPE: SERUM METHOD: Result	: 12.5	MG/DL	6-21
<b>LFT</b> SAMPLE TYPE: SERUM METHOD:			
Bilirubin- Total	: 1.19	mg/dL	0.2-1.2
Bilirubin- Direct	: 0.39	mg/dL	0.1-0.4
Bilirubin- Indirect	: 0.8	mg/dl	0.2-0.8
SGOT	: 45.0	U/L	05-45
SGPT	: <b>49.0</b>	U/L	05-45
Alkaline Phosphatase	: 202.3	U/L	00-310
Total Protein	: 6.82	gm/dl	6.5-8.5
Albumin	: 4.15	gm/dl	3.5-5.5
Globulin	: 2.67	gm/dl	2.3-3.5
A/G Ratio	: 1.25		1.0-2.2
<b>RFT</b> SAMPLE TYPE: SERUM METHOD:			
BLOOD UREA	: 27.6	mg/dL	10-45
SERUM CREATININE	: 0.92	mg/dL	0.5-1.2
SERUM URIC ACID	: <b>7.22</b>	mg/dl	3.4-7.0
SERUM SODIUM	: 138.1	mmol/L	135-150
SERUM POTTASIUUM	: 4.70	mmol/L	3.5-5.0
CHLORIDE	: 100.2	mmol/L	98-107

\*\*\*\*\* End Of Report \*\*\*\*\*

Technician

Dr. Shamima Bano, M.B.B.S., DCP  
Consultant Pathologist  
MCI Reg. No.4323



**CARE & CURE**  
**MULTISPECIALITY HOSPITAL**  
 COMMITMENT OF CARE

Patient Name : MR. HARSH SHAH  
 Registration No. : CCMH-H-001972  
 Lab No : 1  
 Age & Sex : 36 Years / Male  
 Referring Doctor :  
 Report Status : Final

Registration Date/Time : 19/03/2023 10:25AM  
 Accession Date/Time : 19/03/2023 10:33AM  
 Report Date/Time : 19/03/2023 12:49PM  
 Print Date/Time : 19/03/2023 12:50 pm

**BIOLOGICAL REFERENCE RANGE**

TEST(S)	RESULT(S)	UNITS	
<b>LIPID PROFILE</b> SAMPLE TYPE: SERUM METHOD:			
S.Cholesterol	: 191.4	mg/dL	No risk < 200 mg/dl Moderate risk 200 - 239 mg/dl High risk >240 mg/dl Upto 150
S.Triglycerides	: 198.3	mg/dl	Major risk < 40 mg/dl Negative risk > 60 mg/dl
HDL Cholesterol	: 40.7	mg/dl	Optimum < 100 mg/dl
LDL Cholesterol	: 111.04	mg/dl	Near/above optimum 100 - 129 mg/dl Boderline high 130 - 159 mg/dl High 160 - 189 mg/dl Very high > 190 mg/dl
VLDL Cholesterol	: 39.66	mg/dl	Upto 30
S.Cholesterol/HDL Ratio	: 4.70		4.4-11

\*\*\*\*\* End Of Report \*\*\*\*\*



Technician

Dr. Sharmada Bang, M.B.B.S., DCP  
 Consultant Pathologist  
 MCI Reg. No. 4323



# CARE & CURE MULTISPECIALITY HOSPITAL

COMMITMENT OF CARE

Patient Name : MR. HARSH SHAH  
 Registration No. : CCMH-H-001972  
 Lab No : 1  
 Age & Sex : 36 Years / Male  
 Referring Doctor :  
 Report Status : Final

Registration Date/Time : 19/03/2023 10:25AM  
 Accession Date/Time : 19/03/2023 10:33AM  
 Report Date/Time : 19/03/2023 12:51PM  
 Print Date/Time : 19/03/2023 12:51 pm

TEST(S)	RESULT(S)	UNITS
URINE R/M		
SAMPLE TYPE : URINE		
METHOD : Multistix		
Quantity	: 40 ML	
Colour	: Pale Yellow	
Appearance	: Clear	
Specific gravity	: 1.015	
Deposit	: Absent	
Reaction (PH)	: 6.0	
Albumin	: Absent	
Sugar	: Absent	
Ketone Bodies	: Absent	
Bile Salts	: Absent	
Bile Pigments	: Absent	
Urobilinogen	: Absent	
PUS Cells	: 2 - 5	/HPF
RBC	: Absent	/HPF
Casts	: Absent	
Crystals	: Absent	
Epithelial Cells	: 0 - 1	/HPF
Bacteria	: Absent	

\*\*\*\*\* End Of Report \*\*\*\*\*

Technician

Dr. Shamima Bano, M.B.B.S., DCP  
 Consultant Pathologist  
 MCI Reg. No.4323