

# CONSULTATION SUMMARY

**Patient MRN** : 17540000333581  
**Patient Name** : Mr Omprakash Sahu  
**Gender/Age/Dob** : Male , 37 Years , 12/05/86  
**Patient Phone No** : 9752731666  
**Patient Address** : F-2,Panchsheel Nagar,Civil Line,  
Raipur,Raipur,Chhattisgarh,  
India,-492001

**Consultation Date** : 26/05/2023 12:46 PM  
**Consultant** : Dr. Mukesh Kumar Sharma  
(GENERAL MEDICINE)  
**Consultation Type** : OP , NEW VISIT



## CLINICAL DIAGNOSIS

- SICKLE CELL TRAIT  
DYSLIPIDEMIA  
GR II FATTY LIVER

## CHIEF COMPLAINTS & HISTORY OF PRESENT ILLNESS

- CAME FOR HEALTH :  
CHECK UP
- NO H/O CO-  
MORBIDITIES
- NO COMPLAIN :

## PAST MEDICAL HISTORY

- No significant past medical history

## VITALS

Blood Pressure: 110/65 mmHg      Heart Rate: 85 bpm      Temperature: 97.8 F  
Respiratory Rate: 20 /min  
SPO2 : 97 % , Room air  
Height: 181 cm  
Weight: 84 kg      BMI: 25.64 kg/m2      BSA: 2.06 m2  
Fall Score: Low      Pain Score: 0

## ALLERGY

- No known allergies

## MEDICATION ORDER

DRUG NAME

PATIENT INSTRUCTION



## NHMMI Narayana Superspeciality Hospital

A Unit of Narayana Hrudayaya Limited | CIN: L55110KA2000PLC027497 | GSTIN: 22AABCN1685J1Z1

Registered Office: 258/A, Bommasandra Industrial Area, Anekal Taluk, Bangalore - 560099

Hospital Address: New Dhamteri Road, Lalpur, Raipur - 492001

Tel: +91 771 4210901 / 902 | Fax: +91 771 408 1106 | Email: info.rpr@narayanahealth.org | www.narayanahealth.org





DRUG NAME	PATIENT INSTRUCTION
1) ESOMEPRAZOLE+DOMPERIDONE-CAPSULE-40MG+30MG- <u>YEES D</u> <i>2 tablets</i>	<b>Patient Instruction:</b> Once Daily (1-0-0-0) Capsule Orally After Food For 30 Days, Qty: 30, Start Date: May 26, 2023, End Date: Jun 24, 2023
2) URSODEOXYCHOLIC ACID(SR)-TABLET-450MG- <u>URSOCOL SR</u> <i>(1) → (1)</i>	<b>Patient Instruction:</b> Twice Daily (1-0-0-1) Tablet Orally After Food For 15 Days, Qty: 30, Start Date: May 26, 2023, End Date: Jun 09, 2023
3) SAROGLITAZAR-TABLET-4MG-LIPAGLYN <i>2 → 2 → (1)</i>	<b>Patient Instruction:</b> Once Daily (0-0-0-1) Tablet Orally After Food For 30 Days, Qty: 30, Start Date: May 26, 2023, End Date: Jun 24, 2023
4) BENFOTIAMIN+VB12+ALA+FOLICACID+INOSITOL-TABLET-- <u>BALAVIN FORTE</u> <i>(1) → 2 → 2</i>	<b>Patient Instruction:</b> Once Daily (1-0-0-0) Tablet Orally After Food For 90 Days, Qty: 90, Start Date: May 26, 2023, End Date: Aug 23, 2023
5) FOLIC ACID-TABLET-5MG- <u>FOLVITE</u> <i>(1) → 2 → 2</i>	<b>Patient Instruction:</b> Once Daily (1-0-0-0) Tablet Orally After Food For 30 Days, Qty: 30, Start Date: May 26, 2023, End Date: Jun 24, 2023

**PROCEDURE HISTORY**

- No known surgical history

**NOTES**

- LIFE STYLE MODIFICATIONS AS ADVISED  
LOW SALT DIET, AVOID SPICY N JUNK FOODS  
REGULAR EXERCISE

**SOCIAL HISTORY**

- No significant social history

**FAMILY HISTORY**

- No significant family history

**CONSULTANT DETAILS**



**NHMMI Narayana Superspeciality Hospital**

(A unit of Narayana Hrudyalaya Limited) CIN: L65119KA2000FLC027497 | GSTIN: 22AA8CN1635J1Z1  
 Registered Office: 258/A, Bommasandra Industrial Area, Anekal Taluk, Bangalore - 560099  
 Hospital Address: New Dharmtari Road, Lalpur, Raipur - 492001  
 Tel +91 771 4210901 / 902 | Fax +91 771 408 1106 | Email: info.pr@narayanahealth.org | www.narayanahealth.org



**CONSULTANT DETAILS**

Dr. Mukesh Kumar Sharma , CONSULTANT , GENERAL MEDICINE  
Registration No : 5549/2014

One free consultation with the same doctor within next 6 days.

Printed By: Dr. Mukesh Kumar Sharma | Printed On: 26.05.2023 15:53



**NHMMI Narayana Superspeciality Hospital**

A unit of Narayana Hrudayalaya Limited | CIN: L85110KA2000PL0027197 | GSTIN: 22AABCN1855J1ZI  
Registered Office: 258/A, Bommasandra Industrial Area, Anekal Taluk, Bangalore - 560099  
Hospital Address: New Dhamtari Road, Lalpur, Raipur - 492001  
Tel: +91 771 4210901 / 902 | Fax: +91 771 408 1106 | Email: [info.rpr@narayanahealth.org](mailto:info.rpr@narayanahealth.org) | [www.narayanahealth.org](http://www.narayanahealth.org)





# CONSULTATION SUMMARY

**Patient MRN** : 17540000333581  
**Patient Name** : Mr Omprakash Sahu  
**Gender/Age/Dob** : Male , 37 Years , 12/05/86  
**Patient Phone No** : 9752731666  
**Patient Address** : F-2,Panchsheel Nagar,Civil Line,  
Raipur,Raipur,Chhattisgarh,  
India,-492001

**Consultation Date** : 26/05/2023 12:14 PM  
**Consultant** : Dr.Kshitij Dwivedi (DENTAL)  
**Consultation Type** : OP , NEW VISIT



## CHIEF COMPLAINTS & HISTORY OF PRESENT ILLNESS

- regular health check up :

## DENTAL EXAMINATION

- grossly decayed 46 16 17  
root stumps with 25
- calculus +++

## PAST MEDICAL HISTORY

- No significant past medical history

## VITALS

Blood Pressure: 110/65 mmHg      Heart Rate: 85 bpm      Temperature: 97.8 F  
Respiratory Rate: 20 /min  
SPO2 : 97 % , Room air  
Height: 181 cm  
Weight: 84 kg      BMI: 25.64 kg/m2      BSA: 2.06 m2  
Fall Score: Low      Pain Score: 0

## PROCEDURE HISTORY

- No known surgical history

## ALLERGY

- No known allergies

## FAMILY HISTORY

- No significant family history

## SOCIAL HISTORY

- No significant social history

**NHMMI Narayana Superspeciality Hospital**

(Unit of Narayana Hrudayalaya Limited) CIN: L65110KA2000PLC027497 | GSTIN- 22AABCN1685J1Z1  
Registered Office: 258/A, Bommasandra Industrial Area,Anekal Taluk, Bangalore - 560099  
Hospital Address: New Dhamtari Road, Lalpur, Raipur - 492001  
Tel: +91 771 4210901 / 902 | Fax +91 771 408 1106 | Email: [info.rpn@narayanahealth.org](mailto:info.rpn@narayanahealth.org) | [www.narayanahealth.org](http://www.narayanahealth.org)



Page 1 of 2

Appointments  
1800-309-0309

Emergencies  
8821-818181

**CONSULTANT DETAILS**



Dr.Kshitij Dwivedi , VISITING CONSULTANT , DENTAL  
Registration No : 29664 A

One free consultation with the same doctor within next 6 days.

Printed By: Dr.Kshitij Dwivedi | Printed On: 26.05.2023 13:21



**NHMMI Narayana Superspeciality Hospital**

(A Unit of Narayana Hrudayalaya Limited) CIN: L65110KA2000PLC027497 | GSTIN: 22AABCN1685J1Z1  
Registered Office: 258/A, Bommasandra Industrial Area, Anekal Taluk, Bangalore - 560099  
Hospital Address: New Dhamtari Road, Lalpur, Raipur - 492001  
Tel +91 771 4210901 / 902 | Fax +91 771 408 1108 | Email: [info.rpr@narayanahealth.org](mailto:info.rpr@narayanahealth.org) | [www.narayanahealth.org](http://www.narayanahealth.org)



Page 2 of 2  
**Appointments**  
**1800-309-0309**  
**Emergencies**  
**8821-818181**



Omkar Prakash Sahu

26/5/2023

**OF CASE SUMMARY  
DOCTOR PRESCRIPTION**

36/M

No. Ocular Complaint

No. DH, 2ETN

OD: VAC 6/6 (U-A) IOT (D<sup>N</sup>)  
OS: VAC 6/6 (U-A) N16 (U-A) Bt

sls. All Long Bt

fundus - Normal Bt

↳ Ocupol Dx 200p  
o o o o x 10 days  
o o x 10 days

Refresh  
Tear  
o o

Ocurost plus 200p  
o o o o x 1 week

**Dr. Renuka Sharma**  
DOMS, (Ophthalmology)  
Reg. No: CGML-1434/2009  
NHMMI Raipur (C.G.)



ENT

26/05/23

Shri Omprabodh jee Sahu  
37 yrs M

Reporting for routine ENT  
check up.

Asymptomatic

O/E  
Ear  
Nose  
Throat  
Hearing

Normal  
NAD  
normal  
S.M. who  
(DR. M. D. Mishra)  
ENT Surgeon  
Regd. No. M.M.C.  
2067





**DEPARTMENT OF LABORATORY MEDICINE**

Patient Name : Mr Omprakash Sahu MRN : 17540000333581 Gender/Age : MALE , 37y (12/05/1986)  
 Collected On : 26/05/2023 09:42 AM Received On : 26/05/2023 10:27 AM Reported On : 26/05/2023 02:38 PM  
 Barcode : 1R2305260114 Specimen : Whole Blood Consultant : Dr. Mukesh Kumar Sharma(GENERAL MEDICINE)  
 Sample adequacy : Satisfactory Visit No : OP-001 Patient Mobile No : 9752731666

**BIOCHEMISTRY**

Test	Result	Unit	Biological Reference Interval
Fasting Blood Sugar (FBS) (Hexokinase)	111 H	mg/dL	70.0-99.0
Post Prandial Blood Sugar (PPBS)	119 L	mg/dL	120.0-140.0
<b>HBA1C</b>			
HbA1c (HPLC NGSP Certified)	5.6	%	Both: Normal: 4.0-5.6 Both: Pre Diabetes: 5.7-6.4 Both: Diabetes: => 6.5 ADA Recommendation 2017
Estimated Average Glucose	114.02	-	-

**Interpretation:**

- HbA1C above 6.5% can be used to diagnose diabetes provided the patient has symptoms. If the patient does not have symptoms with HbA1C>6.5%, repeat measurement on further sample. If the repeat test result is <6.5%, consider as diabetes high risk and repeat measurement after 6 months.
- HbA1C measurement is not appropriate in diagnosing diabetes in children, suspicion of type 1 diabetes, symptoms of diabetes for less than 2 months, pregnancy, hemoglobinopathies, medications that may result sudden increase in glucose, anemia, renal failure, HIV infection, malignancies, severe chronic hepatic, and renal disease.
- Any sample with >15% should be suspected of having a haemoglobin variant.

**LIPID PROFILE (CHOL,TRIG,HDL,LDL,VLDL)**

Cholesterol Total (Cholesterol Oxidase/peroxidase)	225 H	mg/dL	0.0-200.0
Triglycerides (LPL/GK)	173 H	mg/dL	0.0-150.0
HDL Cholesterol (HDLC) (Dextran Sulphate/ PEG Cholesterol Esterase)	31 L	mg/dL	40.0-60.0
Non-HDL Cholesterol	194.0	-	-
LDL Cholesterol (Cholesterol Oxidase Esterase Peroxidase)	160 H	mg/dL	0.0-100.0
VLDL Cholesterol (Calculated)	35	mg/dL	0.0-40.0
Cholesterol /HDL Ratio (Calculated)	7.3 H	-	0.0-5.0

**NHMMI Narayana Superspeciality Hospital**

(A Unit of Narayana Health) Reg. No. DIN: LB5110KA2000PLC027497 | GSTIN: 22AABCN1685J1Z1  
 Registered Office: 258/A, Bommasandra Industrial Area, Anekal Taluk, Bangalore - 560099  
 Hospital Address: New Dhamtari Road, Lalpur, Raipur - 492001  
 Tel: +91 771 4210901 / 902 | Fax: +91 771 408 1106 | Email: info\_rpr@narayanahealth.org | www.narayanahealth.org





Patient Name : Mr Omprakash Sahu MRN : 17540000333581 Gender/Age : MALE , 37y (12/05/1986)

**LIVER FUNCTION TEST(LFT)**

Bilirubin Total (Caffeine Benzoate)	1.4 H	mg/dL	0.2-1.3
Conjugated Bilirubin (Direct) (Caffeine Benzoate)	0.3	mg/dL	0.0-0.4
Unconjugated Bilirubin (Indirect) (Calculated)	1.1 H	-	0.2-0.8
Total Protein (Biuret Method )	8.2	gm/dL	6.3-8.3
Serum Albumin (Bromocresol Purple Dye Binding)	4.8	gm/dL	3.5-5.0
Serum Globulin (Calculated)	3.4	-	2.3-3.5
Albumin To Globulin (A/G)Ratio	1.41	-	1.0-2.1
SGOT (AST) (UV With Pyridoxal-5-phosphate)	66 H	↑ IU/L	17.0-59.0
SGPT (ALT) (UV With Pyridoxal-5-phosphate)	114 H	↑ U/L	21.0-72.0
Alkaline Phosphatase (ALP)	105	IU/L	38.0-126.0
Gamma Glutamyl Transferase (GGT) (GCNA)	43	U/L	15.0-73.0

**RENAL PACKAGE - 2 (RFT FASTING)**

Fasting Blood Sugar (FBS) (Hexokinase)	111 H	mg/dL	70.0-99.0
Blood Urea Nitrogen (BUN) (Urease)	9	mg/dL	9.0-20.0

**SERUM CREATININE**

Serum Creatinine (Jaffe's Kinetic IDMS)	0.8	mg/dL	Male :0.66-1.25 Female :0.52-1.04
eGFR (Calculated)	108.8	mL/min/1.73m <sup>2</sup>	Both: <60 indicative of renal impairment Both: Note:eGFR is inaccurate for Hemodynamically unstable patients eGFR is not applicable for less than 18
Serum Sodium (Indirect IMT)	142	mmol/L	137.0-150.0
Serum Potassium (Indirect)	4.9	mmol/L	3.5-5.1
Serum Chloride	104	mmol/L	95.0-106.0



**NHMMI Narayana Superspeciality Hospital**

(A unit of Narayana Health Limited) CIN: L25110KA2000PLC027497 | GSTIN- 22AABCN1685J1Z1  
 Registered Office: 25B/A, Bommasandra Industrial Area, Anekal Taluk, Bangalore - 560099  
 Hospital Address: New Dhamtari Road, Lalpur, Raipur - 492001  
 Tel: +91 771 4210901 / 902 | Fax: +91 771 408 1106 | Email: info.rpr@narayanahealth.org | www.narayanahealth.org



Patient Name : Mr Omprakash Sahu MRN : 17540000333581 Gender/Age : MALE , 37y (12/05/1986)

Serum Calcium (Cresol Complex)	9.6	mg/dL	8.4-10.2
Serum Magnesium (Methyl Thymol Blue Dye Binding)	2.2	mg/dL	1.6-2.3
Serum Uric Acid (Uricase)	6.2	mg/dL	3.5-8.5
Serum Phosphorus (Phosphomolybdate Reduction)	3.5	mg/dL	2.5-4.5



Dr. Smriti Rathore  
 M.B.BS, MD Pathology  
 Consultant

**CLINICAL PATHOLOGY**

Test	Result	Unit	Biological Reference Interval
<b>URINE ROUTINE &amp; MICROSCOPY</b>			
<b>PHYSICAL EXAMINATION</b>			
Volume	20	ml	-
Colour	Pale Yellow	-	-
Appearance	Clear	-	-
<b>CHEMICAL EXAMINATION</b>			
pH (Reaction)	5.5	-	4.5-7.5
Sp. Gravity (Automated)	1.015	-	1.002-1.03
Protein	Negative	-	Negative
Urine Glucose	Negative	-	Negative
Ketone Bodies	Negative	-	Negative
Bile Salts	-	-	Negative



**NHMMI Narayana Superspeciality Hospital**

(A unit of Narayana Hrudayaleya Limited) CIN: L83110KA2000PLC027497 | GSTIN- 22AABGN1685J1Z1  
 Registered Office: 258/A, Bommasandra Industrial Area, Anekal Taluk, Bangalore - 560099  
 Hospital Address: New Dhantari Road, Lalpur, Raipur - 492001  
 Tel: +91 771 4210901 / 902 | Fax: +91 771 408 1108 | Email: [info.rpr@narayanahealth.org](mailto:info.rpr@narayanahealth.org) | [www.narayanahealth.org](http://www.narayanahealth.org)



Page 3 of 7  
**Appointments**  
**1800-309-0309**  
**Emergencies**  
**8821-818181**



Patient Name : Mr Omprakash Sahu MRN : 17540000333581 Gender/Age : MALE , 37y (12/05/1986)

	Negative		
Bile Pigment (Bilirubin)	Negative	-	Negative
Urobilinogen	Negative	-	Negative
Urine Leucocyte Esterase	Negative	-	Negative
Blood Urine	Negative	-	Negative
Nitrite	Negative	-	Negative

**MICROSCOPIC EXAMINATION**

Pus Cells (Microscopy)	1-2	/hpf	2-3
RBC (Microscopy)	Not Seen	/hpf	0-0
Epithelial Cells (Microscopy)	1-2	/hpf	2-3.
Crystals	Not Seen	-	-
Casts	Not Seen	-	-
Bacteria	Not Seen	-	-
Yeast Cells	Not Seen	-	-
Mucus	Not Seen	-	-
<b>Urine For Sugar (Fasting)</b>	Negative	-	-
<b>Urine For Sugar (Post Prandial)</b>	Negative	-	-



Dr. Smriti Rathore  
M.B.BS, MD Pathology  
Consultant



**IMMUNOLOGY**

**NH MMI Narayana Superspeciality Hospital**

(A unit of Narayana Hrudayaleya Limited) CIN: L85110KA2000PLC027497 | GSTIN- 22AA9CN1685J1Z1  
 Registered Office: 25B/A, Bommasandra Industrial Area, Anekal Taluk, Bangalore - 560099  
 Hospital Address: New Dhantari Road, Lalpur, Raipur - 492001  
 Tel +91 771 4210901 / 902 | Fax +91 771 408 1106 | Email: [info\\_rpr@narayanahealth.org](mailto:info_rpr@narayanahealth.org) | [www.narayanahealth.org](http://www.narayanahealth.org)



Patient Name : Mr Omprakash Sahu MRN : 17540000333581 Gender/Age : MALE , 37y (12/05/1986)

Test	Result	Unit	Biological Reference Interval
<b>THYROID PROFILE (T3, T4, TSH)</b>			
Tri Iodo Thyronine (T3) (Chemiluminescence)	1.33	ng/mL	0.97-1.69
Thyroxine (T4) (Chemiluminescence)	10.1	ug/dl	5.53-11.0
TSH (Thyroid Stimulating Hormone) (Chemiluminescence)	1.376	mIU/mL	0.465-4.68



Dr. Smriti Rathore  
 M.B.BS, MD Pathology  
 Consultant

**HAEMATOLOGY**

Test	Result	Unit	Biological Reference Interval
<b>Erythrocyte Sedimentation Rate (ESR)</b> (Westergren Method)	10	mm/hr	0.0-10.0
<b>COMPLETE BLOOD COUNT (CBC)</b>			
Haemoglobin (Hb%) (Photometric Measurement)	13.8 L	g/dL	14.0-16.0
Red Blood Cell Count (Electrical Impedance)	5.63	millions/ $\mu$ L	4.5-6.5
PCV (Packed Cell Volume) / Hematocrit (Calculated)	41.9	%	40.0-54.0
MCV (Mean Corpuscular Volume) (Derived From RBC Histogram)	74.5 L	fL	76.0-96.0
MCH (Mean Corpuscular Haemoglobin) (Calculated)	24.6 L	pg	27.0-32.0
MCHC (Mean Corpuscular Haemoglobin Concentration) (Calculated)	33.0	%	30.0-36.0
Red Cell Distribution Width (RDW) (Derived)	14.2 H	%	11.6-14.0



**NHMMI Narayana Superspeciality Hospital**

(A unit of Narayana Hrudayalaya Limited) CIN: L85110KA2000PLD027497 | GSTIN- 22AABCN1685J1Z1  
 Registered Office: 258/A, Bommasandra Industrial Area, Anekal Taluk, Bangalore - 560099  
 Hospital Address: New Dhemtari Road, Lalpur, Raipur - 492001  
 Tel +91 771 4210901 / 902 | Fax +91 771 408 1105 | Email: [info.rpr@narayanahealth.org](mailto:info.rpr@narayanahealth.org) | [www.narayanahealth.org](http://www.narayanahealth.org)





Patient Name : Mr Omprakash Sahu MRN : 17540000333581 Gender/Age : MALE , 37y (12/05/1986)

Platelet Count (Electrical Impedance Plus Microscopy) 176 Thousand /  $\mu$ L 150.0-450.0

Mean Platelet Volume (MPV) 12.8 H fL 7.0-11.7

Total Leucocyte Count(WBC) (Electrical Impedance) 7.8 Thous/cumm 4.0-10.0

**DIFFERENTIAL COUNT (DC)**

Neutrophils (VCS Technology Plus Microscopy) 52 % 40.0-75.0

Lymphocytes (VCS Technology Plus Microscopy) 39 % 20.0-45.0

Monocytes (VCS Technology Plus Microscopy) 06 % 2.0-10.0

Eosinophils (VCS Technology Plus Microscopy) 03 % 0.0-6.0

Absolute Neutrophil Count 4.06 - -

Absolute Lymphocyte Count 3.04 - -

Absolute Monocyte Count 0.47 - -

Absolute Eosinophil Count 0.23 - -

**BLOOD GROUP & RH TYPING**

Blood Group "O" - -

RH Typing Positive - -

--End of Report--



Dr. Smriti Rathore  
 M.B.BS, MD Pathology  
 Consultant



**NHMMI Narayana Superspeciality Hospital**

(A unit of Narayana Hrudayalaya Limited) CIN: L85110KA2000PLC027497 | GSTIN- 22AA80N1665J1Z1

Registered Office: 258/A, Bommasandra Industrial Area, Anekal Taluk, Bangalore - 560099

Hospital Address: New Dhamteri Road, Lalpur, Raipur - 492001

Tel +91 771 4210901 / 902 | Fax +91 771 408 1106 | Email: [info.rpr@narayanahealth.org](mailto:info.rpr@narayanahealth.org) | [www.narayanahealth.org](http://www.narayanahealth.org)



**Appointments**  
**1800-309-0309**

**Emergencies**  
**8821-818181**

## ECHOCARDIOGRAPHY REPORT

<b>Patient ID</b> : 17540000333581	<b>Report Date</b> : 26/05/2023
<b>Patient Name</b> : Mr. Omprakash Sahu	
<b>Age / Gender</b> : 37Years/ Male	

### MEASUREMENT

**AO** : 28 ( 20 - 35 )mm      **LVID(d)** : 47 ( 36 - 52 )mm      **IVS** : 09 ( 06 - 11 )mm  
**LA** : 31 ( 19 - 40 )mm      **LVID s** : 28 ( 23 - 39 )mm      **PW** : 09 ( 06 - 11 )mm  
**EF** : 60%

### VALVES

**Mitral Valve** : Normal  
**Aortic valve** : Normal  
**Tricuspid Valve** : Normal  
**Pulmonary Valve** : Normal

### CHAMBERS

**Left Atrium** : Normal  
**Right Atrium** : Normal  
**Left Ventricle** : Normal  
**Right Ventricle** : Normal

### SEPTAE

**IVS** : Intact  
**IAS** : Intact

### GREAT ARTERIES

**Aorta** : Normal  
**Pulmonary Artery** : Normal





Patient ID : 17540000333581 Report Date : 26/05/2023  
Patient Name: : Mr. Omprakash Sahu  
Age / Gender : 37Years/ Male

**WALL MOTION ABNORMALITIES**

No RWMA at rest

**FINAL DIAGNOSIS**

- No RWMA at rest
- Normal LV systolic function. LVEF-60%.
- Normal cardiac chambers dimension
- IVC normal & collapsing >50% with respiratory variation.
- No I/C clot, vegetation or pericardial effusion

Dr. S. S. PADHI  
MD, DM, PDF, FESC  
Chief Consultant, Invasive Cardiology

DR. PRASHANT MADHARIA  
MD, PGDCC  
Consultant Non-Invasive Cardiology

Dr. SNEHIL GOSWAMI  
MD, DNB (Cardiology)  
Consultant Invasive Cardiology

Dr. JINESH JAIN  
MD, DM  
Consultant, Interventional Cardiology





ID: 175400003335681  
Name: MR. OMPPAKASH SAHU  
Age: 37 years  
Gender: Male

2023-05-26 09:54:04

"Please Xerox This Copy"

Heart Rate	76 bpm	Sinus rhythm
PR Interval	137 ms	
QRS Duration	70 ms	Normal ECG
QT/QTc Interval	324/352 ms	
P/QRS/T Axes	56/32/29 deg	
Dr: Chidambaram		

Unconfirmed Diagnosis

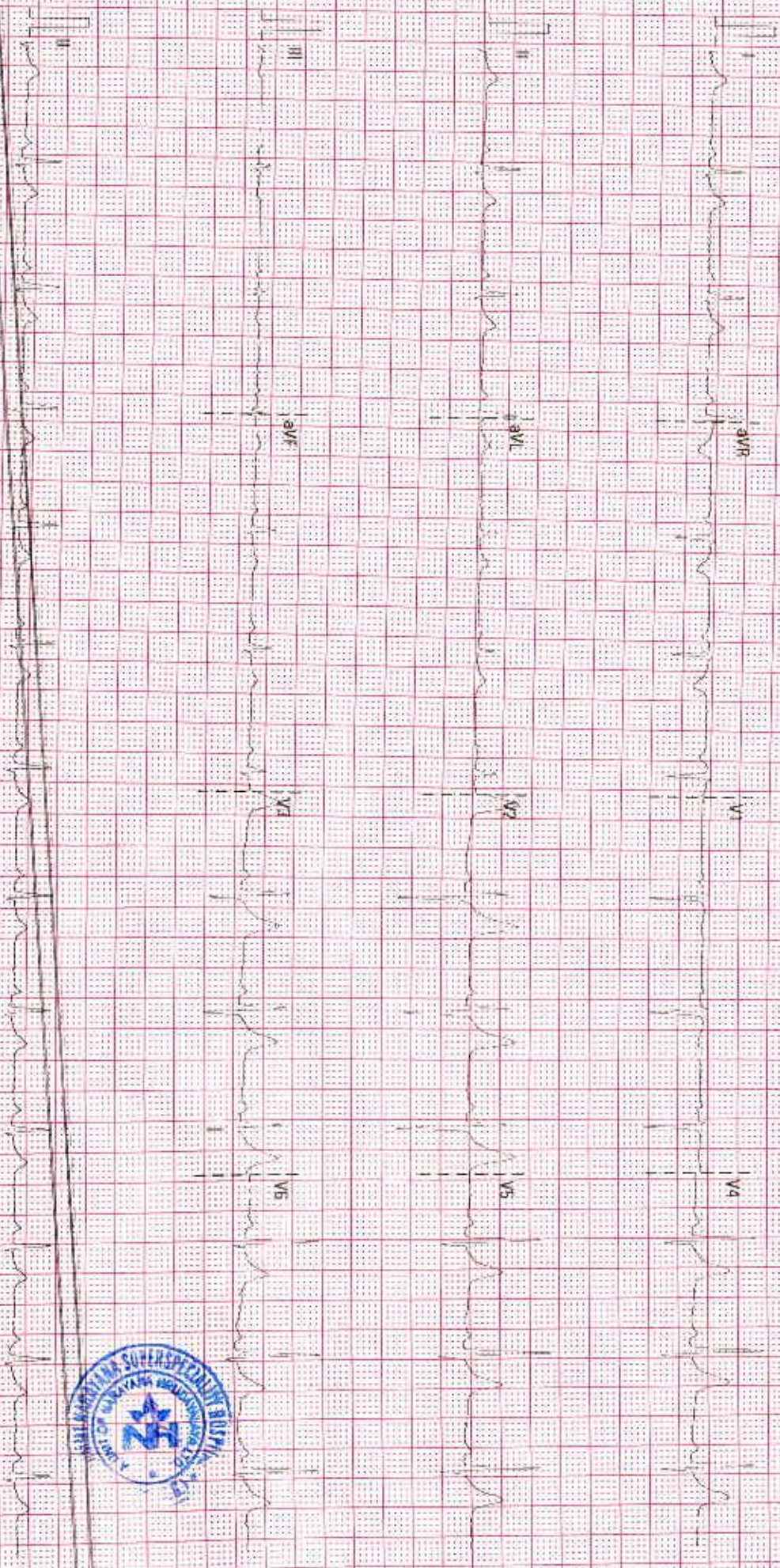

25 mm/s

10 mm/mV

50 Hz

80/1 35/15

SRI RAM NARAYANA HOSPITAL, RAIPUR

02.10.00.028.2.1



<b>Patient Name</b>	Omprakash Sahu	<b>Requested By</b>	Dr. Mukesh Kumar Sharma
<b>MRN</b>	17540000333581	<b>Procedure Date Time</b>	2023-05-26 12:12:39
<b>Age/Sex</b>	37Y/Male	<b>Hospital</b>	NH-RAIPUR

**CHEST RADIOGRAPH (PA VIEW)**

**CLINICAL DETAILS:**For health checkup.

**FINDINGS:**

- The lung fields and bronchovascular markings appear normal.
- The cardiac size is within normal limits.
- Mediastinum and great vessels are within normal limits.
- Trachea is normal and is central. The hilar shadows are unremarkable.
- The costo-phrenic angles are clear. No evidence of pleural effusion or pneumothorax.
- The visualized bones and soft tissue structures appear normal.
- Both the diaphragmatic domes appear normal.

**IMPRESSION:**

- Normal chest radiograph.



**DR VIJENDRA RUPRELA**  
MBBS, DMRD, DNB, MNAMS  
CONSULTANT RADIOLOGIST

\* This is a digitally signed valid document. Reported Date/Time: 2023-05-27 14:17:34



NAME: MR: OMPRAKASH SAHU  
REF. BY: DR. M.SHARMA

AGE: 37YRS/M MRN :333581  
DATE: 26.05.2023

**SONOGRAPHY OF ABDOMEN**

The Real time, B mode, gray scale sonography was performed.

**LIVER** : The liver is enlarged in size 19cm with increased echotexture grade-II. Possibility of small focal lesion can not be ruled out.

**GALL BLADDER** : The gall bladder is partially distended.

**PORTAL VEIN** : The portal vein is normal in calibre and course.

**SPLEEN** : The spleen is normal in size.

**PANCREAS** :The pancreas is poorly visualized.

**B/L KIDNEYS** : The right kidney measures - 11.4 x 5cm and left kidney measures - 11.1 x 4.8cm in size. Both kidneys reveal normal cortical echotexture and have smooth margins. Cortico-medullary differentiation is maintained. No calculus or hydronephrosis is seen.

**URINARY BLADDER** : The urinary bladder is distended.

**PROSTATE**: The prostate is normal in size .

No free fluid is seen in the peritoneal cavity.

Excessive intrabowel gases are noted.

**IMPRESSION :**

- Hepatomegaly with grade-II fatty liver.

ADVISED: Clinical correlation & correlation with other relevant investigations.



DR APOORV AGRAWAL  
M.D.  
CONSULTANT RADIOLOGIST





