



NABH PRE ACCREDITATION
ENTRY LEVEL HOSPITAL
PEH-2018-0537



**SURANA SETHIA HOSPITAL
AND RESEARCH CENTRE
CHARITABLE**

Chembur | Malad | Bhiwandi | Navi Mumbai

Patient Name : MRS. MARTIS RHEA .
Ordered Loc : Hospital clinic
Referred By : Dr.Mediwheel
Class : OPD
Current Loc :
Accession No : 22018620

IP / OP No : 1124329
Gender : Female Age : 34 Y 2 M 22 D
Vch No : 1361478
Received Dt : 10-Dec-2022 13:47
Reported On : 10-Dec-2022 15:48
Sample No : 22045709

COMPLETE HEAMOGRAM (C.B.C.)

TEST DESCRIPTION	OBSERVED VALUE	REFERENCE RANGE\UNITS
Haemoglobin	13.20	11.50 - 16.00 gm/dL
R.B.C.	4.72	4.00 - 6.00 Mill/C.mm.
P.C.V.	38.20	37.00 - 47.00 %
M.C.V.	80.93	78.00 - 100.00 fL
M.C.H.	27.97	27.00 - 31.00 pg
M.C.H.C.	34.55	32.00 - 36.00 %
RDW	11.8	11.0 - 15.0 %
Total W.B.C. Count	10400	4000 - 11000 /C.mm
DIFFERENTIAL COUNT		
Neutrophils	75	40 - 75 %
Eosinophils	3	1 - 6 %
Basophils	0	0 - 1 %
Lymphocytes	20	20 - 45 %
Monocytes	2	1 - 10 %
WBC MORPHOLOGY	Normal	
RBC MORPHOLOGY	Normal	
PLATELET COUNT	294	150 - 450 10 ³ /ul
PLATELETS	Adequate	

** END OF REPORT **

Checked By
Provisional

Authorized By Technician

Printed By : SSSL on 10/12/2022 03:48:37PM

Pote
Dr. Pragati Pote
MB, DPB,
(Path & Bact)

A Social Venture of
SURANA CHARITABLE TRUST

Regd. No. E 15635 With Charity Commissioner Mumbai
Income Exemption No. DIT (E) / MC / 80G / 524 / 2009 - 10. 12-A Registration No. TR/31324.
Sumannagar, Sion Trombay Road, Chembur, Mumbai - 400071 **Tel. : 022-3378 3378**
Email: info@suranasethiahospital.in Web. : www.suranasethiahospital.com



NABH PRE ACCREDITATION
ENTRY LEVEL HOSPITAL
PEH-2018-0537



**SURANA SETHIA HOSPITAL
AND RESEARCH CENTRE
CHARITABLE**

Chembur | Malad | Bhiwandi | Navi Mumbai

Patient Name : MRS. MARTIS RHEA .
Ordered Loc : Hospital clinic
Referred By : Dr. Mediwheel
Class : OPD
Current Loc :
Accession No : 22018620

IP / OP No : 1124329
Gender : Female Age :34 Y 2 M 22 D
Vch No : 1361478
Received Dt : 10-Dec-2022 13:47
Reported On : 10-Dec-2022 15:48
Sample No : 22045707

BLOOD GROUP & RH TYPE

TEST DESCRIPTION

OBSERVED VALUE

REFERENCE RANGE\UNITS

BLOOD GROUP & RH TYPE

ABO Group
Rh Factor

"A"
POSITIVE
** END OF REPORT **

Checked By
Provisional

Authorized By Technician

Printed By : SSSL on 10/12/2022 03:48:50PM

Pote
Dr. Pragati Pote
MB, DPB,
(Path & Bact)

A Social Venture of

SURANA CHARITABLE TRUST

Regd. No. E 15635 With Charity Commissioner Mumbai

Income Exemption No. DIT (E) / MC / 80G / 524 / 2009 - 10. 12-A Registration No. TR/31324.

Sumannagar, Sion Trombay Road, Chembur, Mumbai - 400071 **Tel. : 022-3378 3378**

Email: info@suranasethiahospital.in Web : www.suranasethiahospital.com



NABH PRE ACCREDITATION
ENTRY LEVEL HOSPITAL
PEH-2018-0537



**SURANA SETHIA HOSPITAL
AND RESEARCH CENTRE
CHARITABLE**

Chembur | Malad | Bhiwandi | Navi Mumbai

Patient Name : MRS. MARTIS RHEA .	IP / OP No : 1124329
Ordered Loc : Hospital clinic	Gender : Female Age : 34 Y 2 M 22 D
Referred By : Dr.Mediwheel	Vch No : 1361478
Class : OPD	Received Dt : 10-Dec-2022 13:47
Current Loc :	Reported On : 10-Dec-2022 15:48
Accession No : 22018620	Sample No : 22045706

ESR

<u>TEST DESCRIPTION</u>	<u>OBSERVED VALUE</u>	<u>REFERENCE RANGE</u>	<u>UNITS</u>
ESR (Erythrocyte Sedimentation Rate)	70	1 - 20	mm/hr

** END OF REPORT **

Checked By

Provisional

Authorized By Technician

Printed By : SSSL on 10/12/2022 03:49:04PM

Dr. Pragati Pote
MB, DPB,
(Path & Bact)

A Social Venture of
SURANA CHARITABLE TRUST

Regd. No. E 15635 With Charity Commissioner Mumbai
Income Exemption No. DIT (E) / MC / 80G / 524 / 2009 - 10. 12-A Registration No. TR/31324.
Sumannagar, Sion Trombay Road, Chembur, Mumbai - 400071 **Tel. : 022-3378 3378**
Email: info@suranasethiahospital.in Web. : www.suranasethiahospital.com



NABH PRE ACCREDITATION
ENTRY LEVEL HOSPITAL
PEH-2018-0537

PRE ACCREDITED



**SURANA SETHIA HOSPITAL
AND RESEARCH CENTRE
CHARITABLE**

Chembur | Malad | Bhiwandi | Navi Mumbai

Patient Name : MRS. MARTIS RHEA .
Ordered Loc : Hospital clinic
Referred By : Dr.Mediwheel
Class : OPD
Current Loc :
Accession No : 22018620

IP / OP No : 1124329
Gender : Female Age : 34 Y 2 M 22 D
Vch No : 1361478
Received Dt : 10-Dec-2022 13:47
Reported On : 10-Dec-2022 15:50
Sample No : 22045711

RENAL FUNCTION TEST

<u>TEST DESCRIPTION</u>	<u>OBSERVED VALUE</u>	<u>REFERENCE RANGE</u>	<u>UNITS</u>
BUN	11.0	8.0 - 21.0	mg/dl
Uric Acid	6.5	3.5 - 7.2	mg/dl
Sodium [Na+]	144	135 - 155	mmol/L
Potassium [K+]	4.4	3.6 - 5.5	mmol/L
Chloride [Cl-]	103	96 - 108	mmol/L
Calcium	10.0	8.4 - 10.2	mg/dl
Phosphorus	3.9	2.5 - 4.5	mg/dl
Serum Alkaline Phosphates	78.0	28.0 - 111.0	IU/L
Serum Proteins Total	6.9	6.0 - 8.2	gm%
Serum Albumin	3.9	3.0 - 5.0	gm%
Serum Globulin	3.00	1.90 - 3.50	gm%
Albumin : Globulin Ratio	1.30	0.90 - 2.00	gm%
Serum Creatinine	0.9	0.5 - 1.5	mg/dl

** END OF REPORT **

Checked By
Provisional

Authorized By Technician

Printed By : SSSL on 10/12/2022 03:50:27PM

PPote
Dr. Pragati Pote
MB, DPB,
(Path & Bact)

A Social Venture of

SURANA CHARITABLE TRUST

Regd. No. E 15635 With Charity Commissioner Mumbai

Income Exemption No. DIT (E) / MC / 80G / 524 / 2009 - 10. 12-A Registration No. TR/31324.

Sumannagar, Sion Trombay Road, Chembur, Mumbai - 400071 **Tel. : 022-3378 3378**

Email: info@suranasethiahospital.in Web. : www.suranasethiahospital.com



Patient Name : MRS. MARTIS RHEA .
Ordered Loc : Hospital clinic
Referred By : Dr.Mediwheel
Class : OPD
Current Loc :
Accession No : 22018620

IP / OP No : 1124329
Gender : Female Age : 34 Y 2 M 22 D
Vch No : 1361478
Received Dt : 10-Dec-2022 13:47
Reported On : 10-Dec-2022 15:50
Sample No : 22045711

LIVER FUNCTION TEST

<u>TEST DESCRIPTION</u>	<u>OBSERVED VALUE</u>	<u>REFERENCE RANGE</u>	<u>UNITS</u>
Total Bilirubin	0.5	0.1 - 1.2	mg/dl
Conjugated (Direct) Bilirubin	0.2	0.0 - 0.3	mg/dl
Unconjugated (Indirect) Bilirubin	0.3	0.1 - 1.0	mg/dL
SGOT	39.0	15.0 - 46.0	U/L
SGPT	47.0	13.0 - 69.0	U/L
Serum Alkaline Phosphates	78.0	28.0 - 111.0	IU/L
Serum Proteins Total	6.9	6.0 - 8.2	gm%
Serum Albumin	3.9	3.0 - 5.0	gm%
Serum Globulin	3.00	1.90 - 3.50	gm%
Albumin : Globulin Ratio	1.30	0.90 - 2.00	gm%
Serum Creatinine	0.9	0.5 - 1.5	mg/dl
G. G. T. P	24.0	0.0 - 45.0	IU/L

** END OF REPORT **

Checked By
Provisional

Authorized By Technician

Printed By : SSSL on 10/12/2022 03:50:27PM

Pote
Dr. Pragati Pote
MB, DPB,
(Path & Bact)

A Social Venture of

SURANA CHARITABLE TRUST

Regd. No. E 15635 With Charity Commissioner Mumbai
Income Exemption No. DIT (E) / MC / 80G / 524 / 2009 - 10, 12-A Registration No. TR/31324.
Sumannagar, Sion Trombay Road, Chembur, Mumbai - 400071 **Tel. : 022-3378 3378**
Email: info@suranasethiahospital.in Web. : www.suranasethiahospital.com



NABH PRE ACCREDITATION
ENTRY LEVEL HOSPITAL
PEH-2018-0537



**SURANA SETHIA HOSPITAL
AND RESEARCH CENTRE
CHARITABLE**

Chembur | Malad | Bhiwandi | Navi Mumbai

Patient Name : MRS. MARTIS RHEA .
Ordered Loc : Hospital clinic
Referred By : Dr.Mediwheel
Class : OPD
Current Loc :
Accession No : 22018620

IP / OP No : 1124329
Gender : Female Age : 34 Y 2 M 22 D
Vch No : 1361478
Received Dt : 10-Dec-2022 13:47
Reported On : 10-Dec-2022 15:50
Sample No : 22045711

LIPID PROFILE

<u>TEST DESCRIPTION</u>	<u>OBSERVED VALUE</u>	<u>REFERENCE RANGE</u>	<u>UNITS</u>
Total Cholesterol	152	150 - 250	mg%
Triglycerides	84	35 - 160	mg%
HDL Cholesterol	35	30 - 70	mg%
VLDL Cholesterol	16.80	7.00 - 35.00	mg%
LDL Cholesterol	100.20	108.00 - 145.00	mg%
LDL/HDL Ratio	2.86	1.10 - 3.90	
TC/HDL CHOL Ratio	4.34	3.50 - 5.00	

** END OF REPORT **

Checked By

Provisional

Authorized By Technician

Printed By : SSSL on 10/12/2022 03:50:27PM

P.Pote
Dr. Pragati Pote
MB, DPB,
(Path & Bact)

A Social Venture of
SURANA CHARITABLE TRUST

Regd. No. E 15635 With Charity Commissioner Mumbai
Income Exemption No. DIT (E) / MC / 80G / 524 / 2009 - 10. 12-A Registration No. TR/31324.
Sumannagar, Sion Trombay Road, Chembur, Mumbai - 400071 **Tel. : 022-3378 3378**
Email: info@suranasethiahospital.in Web. : www.suranasethiahospital.com



NABH PRE ACCREDITATION
ENTRY LEVEL HOSPITAL
PEH-2018-0537



**SURANA SETHIA HOSPITAL
AND RESEARCH CENTRE
CHARITABLE**

Chembur | Malad | Bhiwandi | Navi Mumbai

Patient Name : MRS. MARTIS RHEA .	IP / OP No : 1124329
Ordered Loc : Hospital clinic	Gender : Female Age : 34 Y 2 M 22 D
Referred By : Dr.Mediwheel	Vch No : 1361478
Class : OPD	Received Dt : 10-Dec-2022 13:47
Current Loc :	Reported On : 10-Dec-2022 15:50
Accession No : 22018620	Sample No : 22045711

BLOOD SUGAR F/PP

<u>TEST DESCRIPTION</u>	<u>OBSERVED VALUE</u>	<u>REFERENCE RANGE</u>	<u>UNITS</u>
Blood Sugar Fasting (FBS)	85	70 - 110	mg%
Urine Sugar (Fasting)	Absent		
Urine Ketone (Fasting)	Absent		

** END OF REPORT **

Checked By 
Provisional

Authorized By Technician

Printed By : SSSL on 10/12/2022 03:50:27PM

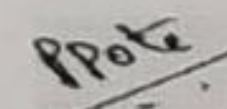
Dr. Pragati Pote
MB, DPB,
(Path & Bact)

A Social Venture of
SURANA CHARITABLE TRUST

Regd. No. E 15635 With Charity Commissioner Mumbai
Income Exemption No. DIT (E) / MC / 80G / 524 / 2009 - 10, 12-A Registration No. TR/31324.
Sumannagar, Sion Trombay Road, Chembur, Mumbai - 400071 **Tel. : 022-3378 3378**
Email: info@suranasethiahospital.in Web. : www.suranasethiahospital.com



NABH PRE ACCREDITATION
ENTRY LEVEL HOSPITAL
PEH-2018-0537



**SURANA SETHIA HOSPITAL
AND RESEARCH CENTRE
CHARITABLE**

Chembur | Malad | Bhiwandi | Navi Mumbai

Patient Name : MRS. MARTIS RHEA .	IP / OP No : 1124329
Ordered Loc : Hospital clinic	Gender : Female Age : 34 Y 2 M 22 D
Referred By : Dr.Mediwheel	Vch No : 1361478
Class : OPD	Received Dt : 10-Dec-2022 13:47
Current Loc :	Reported On : 10-Dec-2022 15:50
Accession No : 22018620	Sample No : 22045711

SERUM URIC ACID

<u>TEST DESCRIPTION</u>	<u>OBSERVED VALUE</u>	<u>REFERENCE RANGE</u>	<u>UNITS</u>
Uric Acid	6.5	3.5 - 7.2	mg/dl

** END OF REPORT **

Checked By
Provisional

Authorized By Technician

Printed By : SSSL on 10/12/2022 03:50:25PM

P.Pote
Dr. Pragati Pote
MB, DPB,
(Path & Bact)

A Social Venture of
SURANA CHARITABLE TRUST
Regd. No. E 15635 With Charity Commissioner Mumbai
Income Exemption No. DIT (E) / MC / 80G / 524 / 2009 - 10, 12-A Registration No. TR/31324.
Sumannagar, Sion Trombay Road, Chembur, Mumbai - 400071 **Tel. : 022-3378 3378**
Email: info@suranasethiahospital.in Web. : www.suranasethiahospital.com



NABH PRE ACCREDITATION
ENTRY LEVEL HOSPITAL
PEH-2018-0537



**SURANA SETHIA HOSPITAL
AND RESEARCH CENTRE
CHARITABLE**

Chembur | Malad | Bhiwandi | Navi Mumbai

Patient Name : MRS. MARTIS RHEA .
Ordered Loc : Hospital clinic
Referred By : Dr.Mediwheel
Class : OPD
Current Loc :
Accession No : 22018620

IP / OP No : 1124329
Gender : Female Age : 34 Y 2 M 22 D
Vch No : 1361478
Received Dt : 10-Dec-2022 13:47
Reported On : 10-Dec-2022 15:50
Sample No : 22045710

BLOOD SUGAR F/PP

TEST DESCRIPTION

OBSERVED VALUE

REFERENCE RANGE UNITS

Blood Sugar Post Prandial (PPBS)

120

70 - 140 mg/dl

Urine Sugar (PP)

Absent

Urine Ketone (PP)

Absent

METHOD GLUCOSE OXIDASE PEROXIDASE (GOD /POD)

** END OF REPORT **

Checked By
Provisional

Authorized By Technician

Printed By : SSSL on 10/12/2022 03:50:39PM

Pote
Dr. Pragati Pote
MB, DPB,
(Path & Bact)

A Social Venture of

SURANA CHARITABLE TRUST

Regd. No. E 15635 With Charity Commissioner Mumbai

Income Exemption No. DIT (E) / MC / 80G / 524 / 2009 - 10. 12-A Registration No. TR/31324.

Sumannagar, Sion Trombay Road, Chembur, Mumbai - 400071 **Tel. : 022-3378 3378**

Email: info@suranasethiahospital.in Web. : www.suranasethiahospital.com

Page 1 of 1

Patient Name : MRS. MARTIS RHEA .
Ordered Loc : Hospital clinic
Referred By : Dr.Mediwheel
Class : OPD
Current Loc :
Accession No : 22018620

IP / OP No : 1124329
Gender : Female Age : 34 Y 2 M 22 D
Vch No : 1361478
Received Dt : 10-Dec-2022 13:47
Reported On : 10-Dec-2022 15:50
Sample No : 22045705

URINE ANALYSIS

TEST DESCRIPTION

OBSERVED VALUE

REFERENCE RANGE/UNITS

PHYSICAL EXAMINATION

Quantity	20 ml	
Colour	Pale yellow	
Appearance	Clear	
Deposit	Absent	
Reaction [PH]	Acidic	
Specific Gravity	1.015	

CHEMICAL EXAMINATION

Urine Albumin	Absent	
Sugar	Absent	
Ketone Bodies	Absent	
Occult Blood	PRESENT	
Bile Pigment	Absent	
Bile Salt	Absent	

MICROSCOPIC EXAMINATION

Red Blood Cells	2 - 3	00-02
Pus Cells	1 - 2	00-02 / hpf
Epithelial Cells	2 - 3	00-02 / hpf
Casts	Absent	
Crystals	Absent	
Spermatozoa	Absent	
Trichomonas Vaginalis	Absent	
Yeast Cells	Absent	
Amorphous Deposits	Absent	
Bacteria	Absent	

** END OF REPORT **

Checked By
Provisional

Authorized By Technician

Printed By : SSSL on 10/12/2022 03:52:06PM

P.Pote
Dr. Pragati Pote
MB, DPB,
(Path & Bact)

A Social Venture of
SURANA CHARITABLE TRUST

Regd. No. E 15635 With Charity Commissioner Mumbai
Income Exemption No. DIT (E) / MC / 80G / 524 / 2009 - 10. 12-A Registration No. TR/31324.
Sumannagar, Sion Trombay Road, Chembur, Mumbai - 400071 **Tel. : 022-3378 3378**
Email: info@suranasethiahospital.in Web. : www.suranasethiahospital.com



NABH PRE ACCREDITATION
ENTRY LEVEL HOSPITAL
PEH-2018-0537



**SURANA SETHIA HOSPITAL
AND RESEARCH CENTRE
CHARITABLE**

Chembur | Malad | Bhiwandi | Navi Mumbai

Patient Name : MRS. MARTIS RHEA .
Ordered Loc : Hospital clinic
Referred By : Dr. Mediwheel
Class : OPD
Current Loc :
Accession No : 22018620

IP / OP No : 1124329
Gender : Female Age :34 Y 2 M 22 D
Vch No : 1361478
Received Dt : 10-Dec-2022 13:47
Reported On : 10-Dec-2022 15:53
Sample No : 22045704

STOOL EXAMINATION

TEST DESCRIPTION

OBSERVED VALUE

REFERENCE RANGE\UNITS

STOOL EXAMINATION

Colour	Yellow
Form & Consistency	Semi Solid
Mucus	Absent
Blood	Absent
Parasites	Absent
Reaction	Alkaline
Occult Blood	NEGATIVE
R.B.C Per h.p.f.	Absent
Pus Cells per h.p.f.	2 - 3
Macrophages Per h.p.f.	Some
Fat	Absent
Starch	Absent
Entamoeba Histolitica	Absent
Entamoeba Coli	Absent
Giardia Lamblia	Absent
Tricomonas Hominis	Absent
Epithelial Cells	Absent
Others	Absent

** END OF REPORT **

Checked By
Provisional

Authorized By Technician

Printed By : SSSL on 10/12/2022 03:53:35PM

Pote
Dr. Pragati Pote
MB, DPB,
(Path & Bact)

A Social Venture of

SURANA CHARITABLE TRUST

Regd. No. E 15635 With Charity Commissioner Mumbai

Income Exemption No. DIT (E) / MC / 80G / 524 / 2009 - 10. 12-A Registration No. TR/31324.

Sumannagar, Sion Trombay Road, Chembur, Mumbai - 400071 **Tel. : 022-3378 3378**

Email: info@suranasethiahospital.in Web: www.suranasethiahospital.com

NABH PRE ACCREDITATION
ENTRY LEVEL HOSPITAL
PEH-2018-0537



**SURANA SETHIA HOSPITAL
AND RESEARCH CENTRE
CHARITABLE**

Chembur | Malad | Bhiwandi | Navi Mumbai

NAME : RHEA MARTIS (34Y/F)
REF. BY : SELF
TEST ASKED : T3-T4-TSH

SAMPLE COLLECTED AT :
(4000711424),SURANA SETHIA HOSPITAL,SION - TROMBAY
ROAD, SUMAN NAGAR, CHEMBUR, MUMBAI, MAHARASHTRA
400071,400071

TEST NAME	TECHNOLOGY	VALUE	UNITS	REFERENCE RANGE
TOTAL TRIIODOTHYRONINE (T3)	C.L.I.A	103	ng/dl	60-200
TOTAL THYROXINE (T4)	C.L.I.A	10	µg/dl	4.5-12
THYROID STIMULATING HORMONE (TSH)	C.L.I.A	2.91	µIU/ml	0.3-5.5

Comments : SUGGESTING THYRONORMALCY

Please correlate with clinical conditions.

Method :

T3 - Competitive Chemi Luminescent Immuno Assay
T4 - Competitive Chemi Luminescent Immuno Assay
TSH - SANDWICH CHEMI LUMINESCENT IMMUNO ASSAY

Pregnancy reference ranges for TSH

1st Trimester : 0.10 - 2.50

2nd Trimester : 0.20 - 3.00

3rd Trimester : 0.30 - 3.00

Reference:

Guidelines of American Thyroid Association for the Diagnosis and Management of Thyroid Disease During Pregnancy and Postpartum, Thyroid, 2011, 21; 1-46

Disclaimer :

Results should always be interpreted using the reference range provided by the laboratory that performed the test. Different laboratories do tests using different technologies, methods and using different reagents which may cause difference in reference ranges and hence it is recommended to interpret result with assay specific reference ranges provided in the reports. To diagnose and monitor therapy doses, it is recommended to get tested every time at the same Laboratory.

Sample Collected on (SCT) : 10 Dec 2022 11:40

Sample Received on (SRT) : 10 Dec 2022 14:06

Report Released on (RRT) : 10 Dec 2022 16:51

A Social Venture of

SURANA CHARITABLE TRUST

Regd. No. E 15635 With Charity Commissioner Mumbai

Income Exemption No. DIT (E) / MC / 800 / 524 / 2009 - 10. 12-A Registration No. TR/31324.

Sumannagar, Sion Trombay Road, Chembur, Mumbai - 400071

Email: info@suranasethiahospital.in

Web: www.suranasethiahospital.com

Dr Megha S MD,DNB (Path)

Dr Sumanta Basak, DPB

Page : 1 of 2



SURANA SETHIA HOSPITAL AND RESEARCH CENTRE CHARITABLE

Chembur | Malad | Bhiwandi | Navi Mumbai

NAME : RHEA MARTIS (34Y/F)
REF. BY : SELF
TEST ASKED : HbA1c

SAMPLE COLLECTED AT :
(4000711424), SURANA SETHIA HOSPITAL, SION -
TROMBAY ROAD, SUMAN NAGAR, CHEMBUR,
MUMBAI, MAHARASHTRA 400071, 400071

TEST NAME	TECHNOLOGY	VALUE	UNITS
HbA1c - (HPLC)	H.P.L.C	5.2	%

Reference Range :

Reference Range: As per ADA Guidelines
Below 5.7% : Normal
5.7% - 6.4% : Prediabetic
>=6.5% : Diabetic

Guidance For Known Diabetics
Below 6.5% : Good Control
6.5% - 7% : Fair Control
7.0% - 8% : Unsatisfactory Control
>8% : Poor Control

Method : Fully Automated H.P.L.C. using Biorad Variant II Turbo

AVERAGE BLOOD GLUCOSE (ABG)	CALCULATED	103	mg/dl
-----------------------------	------------	-----	-------

Reference Range :

90 - 120 mg/dl : Good Control
121 - 150 mg/dl : Fair Control
151 - 180 mg/dl : Unsatisfactory Control
> 180 mg/dl : Poor Control

Method : Derived from HBA1c values

Disclaimer :

Results should always be interpreted using the reference range provided by the laboratory that performed the test. Different laboratories do tests using different technologies, methods and using different reagents which may cause difference in reference ranges and hence it is recommended to interpret result with assay specific reference ranges provided in the reports. To diagnose and monitor therapy doses, it is recommended to get tested every time at the same Laboratory.

Please correlate with clinical conditions.

--- End of report ---

Sample Collected on (SCT) : 10 Dec 2022 11:40

Sample Received on (SRT) : 10 Dec 2022 14:07

Report Released on (RRT) : 10 Dec 2022 14:57

A Social Venture of SURANA CHARITABLE TRUST

Regd. No. E-5635 With Charity Commission Mumbai
Income Exemption No. DIT (E)/MC/EOG/574/2009-10. 12-A Registration No. TR/31324.

Sumannagar, Sion Trombay Road, Chembur, Mumbai - 400071 **Tel. : 022-3378 3378**

Email: info@suranasethiahospital.in Web. : www.suranasethiahospital.com

Dr Megha S MD, DNB (Path)

Dr Sumanta Basak, DPB



NABH PRE ACCREDITATION
ENTRY LEVEL HOSPITAL
PEH-2018-0537



**SURANA SETHIA HOSPITAL
AND RESEARCH CENTRE
CHARITABLE**

Chembur | Malad | Bhiwandi | Navi Mumbai

NAME	: MRS. RHEA MARTIS	SEX	: FEMALE
AGE	: 34 YRS	ID NO.	: 1124329
REF BY	: C/O. MEDIWHEEL	DATE	: 10/12/2022

X-RAY CHEST PA VIEW

Protocol :

Computerised radiography of chest PA reveals:

Observation:

- Lung fields appear clear.
- Cardiac silhouette is within normal limits.
- Bilateral costophrenic angles are clear.
- Visualised bones are unremarkable.

Impression:

- No significant abnormality detected.

**DR. KETAN KALASKAR
M.D.**

Consultant Radiologist
OPD/KKRG

A Social Venture of

SURANA CHARITABLE TRUST

Regd. No. E 15635 With Charity Commissioner Mumbai
Income Exemption No. DIT (E) / MC / 80G / 524 / 2009 - 10, 12-A Registration No. TR/31324.
Sumannagar, Sion Trombay Road, Chembur, Mumbai - 400071 **Tel. : 022-3378 3378**
Email: info@suranasethiahospital.in Web: www.suranasethiahospital.com



NABH PRE ACCREDITATION
ENTRY LEVEL HOSPITAL
PEH-2018-0537



**SURANA SETHIA HOSPITAL
AND RESEARCH CENTRE
CHARITABLE**

Chembur | Malad | Bhiwandi | Navi Mumbai

NAME	: MRS. RHEA MARTIS	SEX	: FEMALE
AGE	: 34 YRS	ID NO.	: 1124329
REF BY	: C/O. MEDIWHEEL	DATE	: 10/12/2022

EXAMINATION: ULTRASONOGRAPHY OF WHOLE ABDOMEN

Liver is normal in size, shape and echotexture.
No focal or generalised lesion is seen.
The portal vein & biliary radicles appear normal.

Gall bladder is physiologically distended & shows no wall thickening, no calculus & no mass lesion.
CBD is not dilated.

Pancreas is normal in size & echotexture. Pancreatic duct is not dilated.

Spleen is normal in size & echotexture.

Both kidneys are normal in size, shape and echotexture.
Bilateral cortico-medullary differentiation is maintained.
Right kidney measures 10.3 x 4.5 cm and left kidney measures 10.1 x 4.2 cm. No evidence of hydronephrosis or calculus on either side.

The urinary bladder is well distended & shows normal wall thickness. No evidence of calculus or mass lesion seen.

Uterus is normal in size, shape & echotexture.
Endometrium appears normal & measures 5 mm in size.

Both ovaries are normal in size, shape & echotexture.
Both the adnexae are clear.
No free fluid is seen in the Pouch of Douglas.

Impression:

- No significant abnormality is detected.

DR. KETAN KALASKAR
M.D.
Consultant Radiologist
KKRG

A Social Venture of

SURANA CHARITABLE TRUST

Regd. No. E 15635 With Charity Commissioner Mumbai

Income Exemption No. DIT (E) / MC / 80G / 524 / 2009 - 10. 12-A Registration No. TR/31324.

Sumannagar, Sion Trombay Road, Chembur, Mumbai - 400071 **Tel. : 022-3378 3378**

Email: info@suranasethiahospital.in Web: www.suranasethiahospital.com

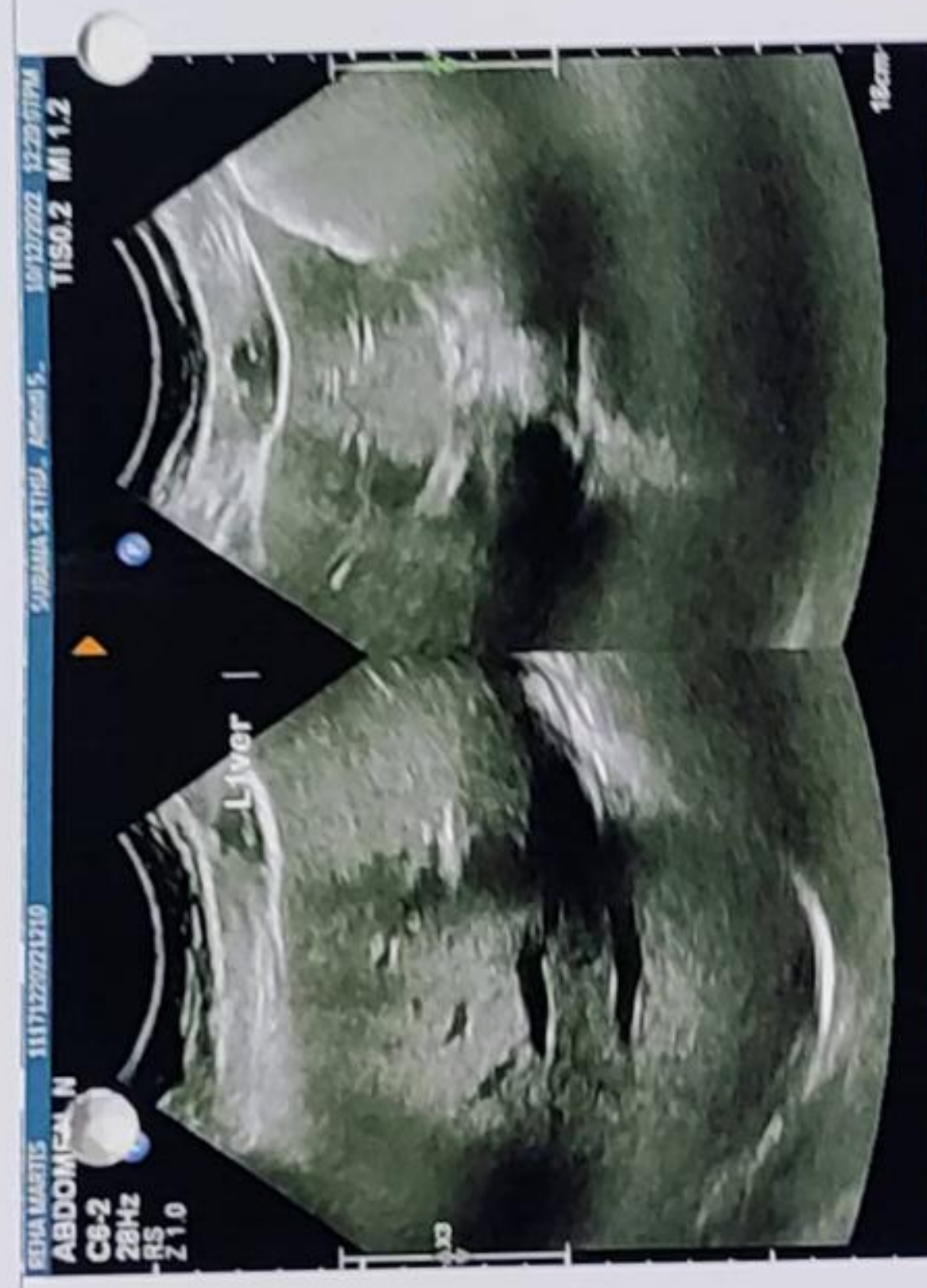
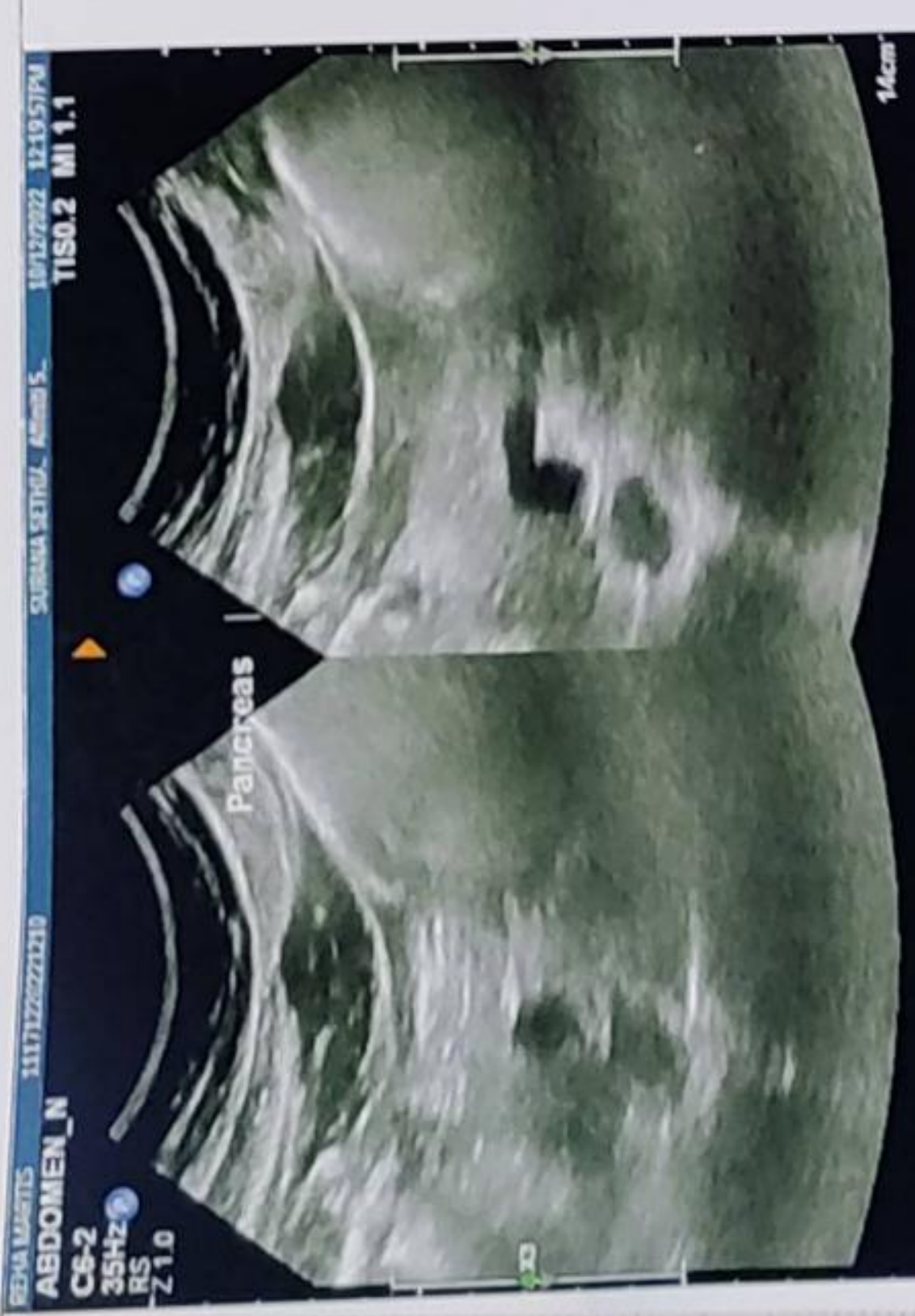

SURANA SETHIA HOSPITAL
SION TROMBAY ROAD
MUBAI

Station
Telephone:

EXERCISE STRESS TEST REPORT

Patient Name: Martis, Rhea
Patient ID: 31925
Height: 161 cm
Weight: 67 kg

DOB: 20.09.1988
Age: 34yrs
Gender: Female
Race: Indian

Study Date: 10.12.2022
Test Type: --
Protocol: BRUCE

Referring Physician: --
Attending Physician: DR.Rupesh Nayak
Technician: Anita mokal

Medications: --

Medical History: --

Reason for Exercise Test: --

Exercise Test Summary

Phase Name	Stage Name	Time in Stage	Speed (mph)	Grade (%)	HR (bpm)	BP (mmHg)	Comment
PRETEST	SUPINE	00:26	0.00	0.00	88	110/70	
	STANDING	00:18	0.00	0.00	90		
	HYPERV.	00:15	0.00	0.00	88		
EXERCISE	WARM-UP	00:22	0.60	0.00	90		
	STAGE 1	03:00	1.70	10.00	136	120/70	
	STAGE 2	03:00	2.50	12.00	166	120/70	
RECOVERY	STAGE 3	01:01	3.40	14.00	176	140/70	
		03:21	0.00	0.00	114	130/70	

The patient exercised according to the BRUCE for 7:00 min:s, achieving a work level of Max. METS: 8.50. The resting heart rate of 92 bpm rose to a maximal heart rate of 179 bpm. This value represents 96 % of the maximal, age-predicted heart rate. The resting blood pressure of 110/70 mmHg , rose to a maximum blood pressure of 140/70 mmHg. The exercise test was stopped due to Dyspnea.

Interpretation

Summary: Resting ECG: NSR.
Functional Capacity: normal.
BP Response to Exercise: normal resting BP - appropriate response.
HR Response to Exercise: appropriate.
Chest Pain: none.
Arrhythmias: none.
ST Changes: none.
Overall impression: Negative stress test.

Conclusions

Physician



Technician

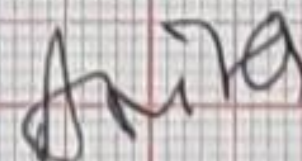

Tabular Summary

Martis, Rhea

Patient ID 31925

10.12.2022 Female 161 cm 67 kg

11:58:35am 34yrs Indian

Meds:

Test Reason:

Medical History:

Ref. MD: Ordering MD:

Technician: Anita mokal Test Type:

Comment:

BRUCE: Total Exercise Time 07:00

Max HR: 179 bpm 96% of max predicted 186 bpm HR at rest: 92

Max BP: 140/70 mmHg BP at rest: 110/70

Maximum Workload: 8.50 METS

Max. ST: -0.80 mm, 0.00 mV/s in III; EXERCISE STAGE 2 05:00

Reasons for Termination: Dyspnea

Summary: Resting ECG: NSR. Functional Capacity: normal. BP Response to

Exercise: normal resting BP - appropriate response. HR Response to Exercise:

appropriate. Chest Pain: none. Arrhythmias: none. ST Changes: none. Overall

impression: Negative stress test.

Phase Name	Stage Name	Time in Stage	Speed (mph)	Grade (%)	Workload (METS)	HR (bpm)	BP (mmHg)	RPP (mmHg*bpm)	VE (/min)	ST Level (III mm)	Comment
PRETEST	SUPINE	00:26	0.00	0.00	1.0	88	110/70	9680	0	-0.55	
	STANDING	00:18	0.00	0.00	1.0	90			0	-0.55	
	HYPERV.	00:15	0.00	0.00	1.0	88			0	-0.60	
	WARM-UP	00:22	0.60	0.00	1.0	90			0	-0.55	
EXERCISE	STAGE 1	03:00	1.70	10.00	4.6	136	120/70	16320	0	-0.70	
	STAGE 2	03:00	2.50	12.00	7.0	166	120/70	19920	0	-0.55	
	STAGE 3	01:01	3.40	14.00	8.5	176	140/70	24640	1	-0.20	
RECOVERY		03:21	0.00	0.00	1.0	114	130/70	14820	0	-0.45	

Trends: configurable

Martis, Rhea
Patient ID 31925
10.12.2022
11:58:35am

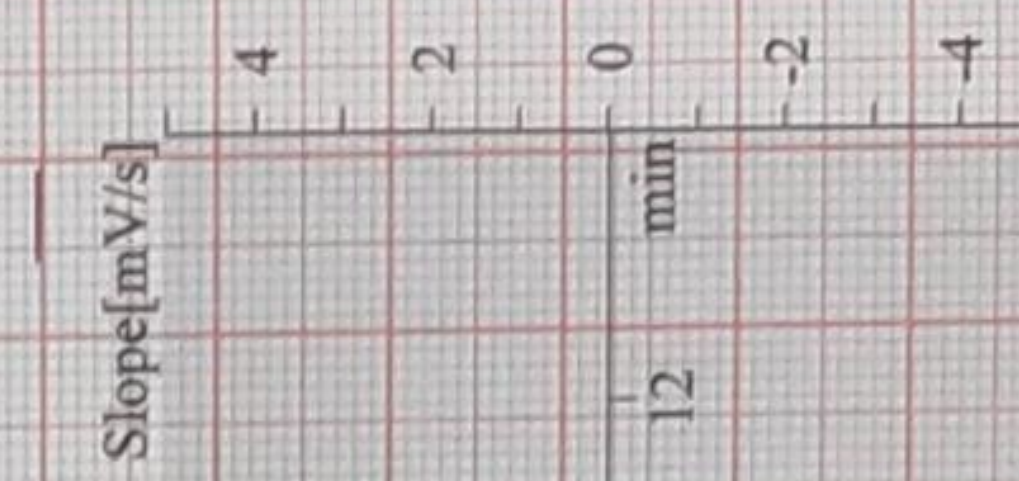
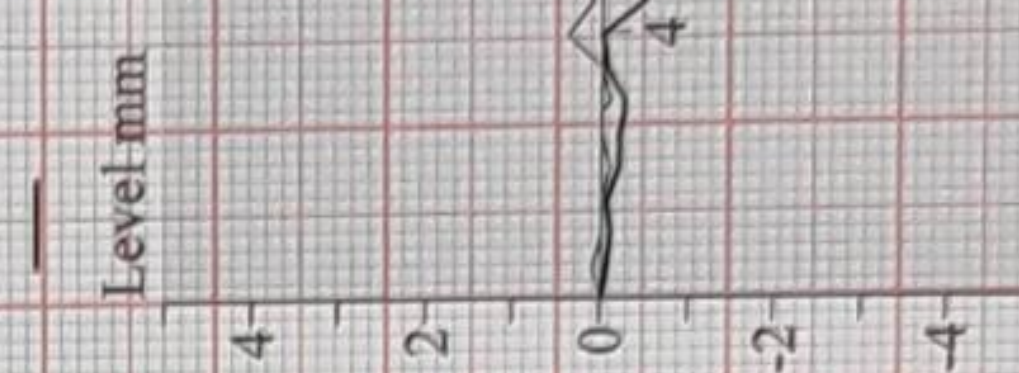
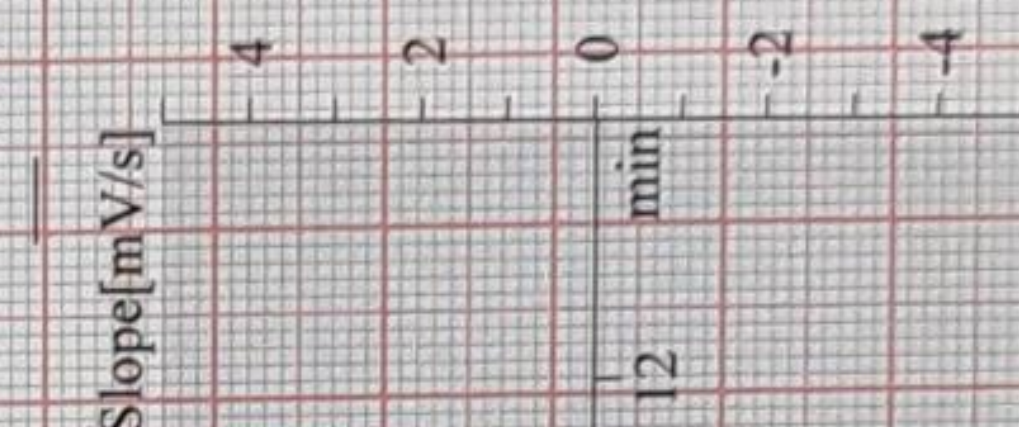
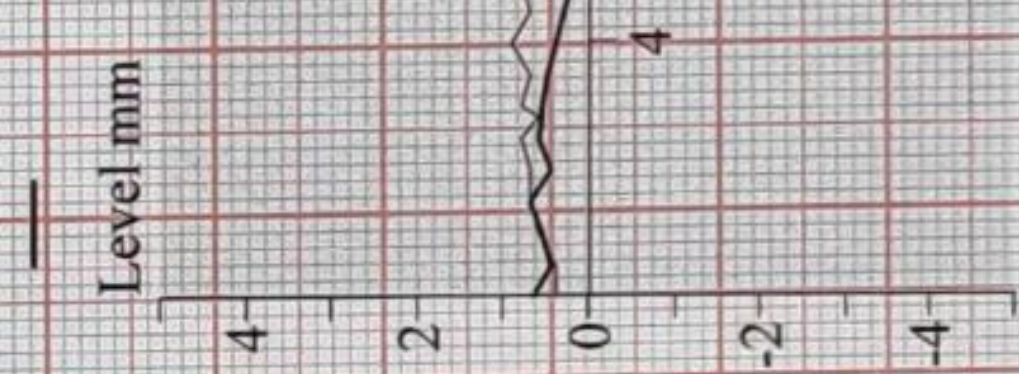
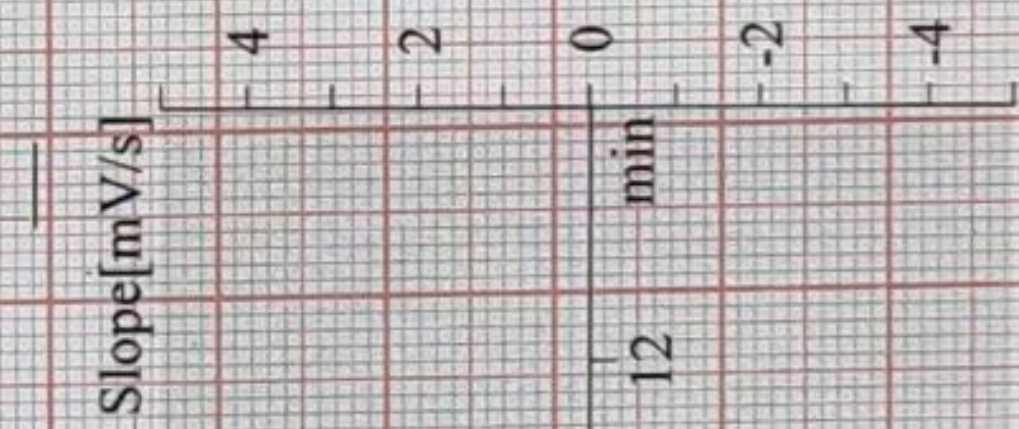
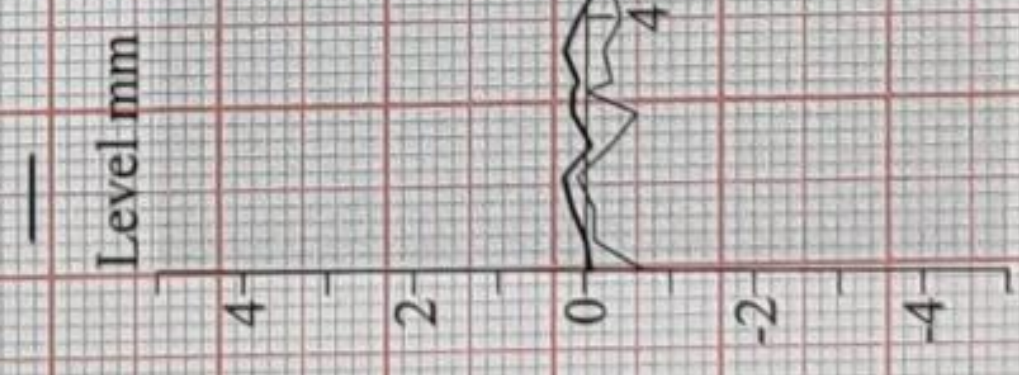
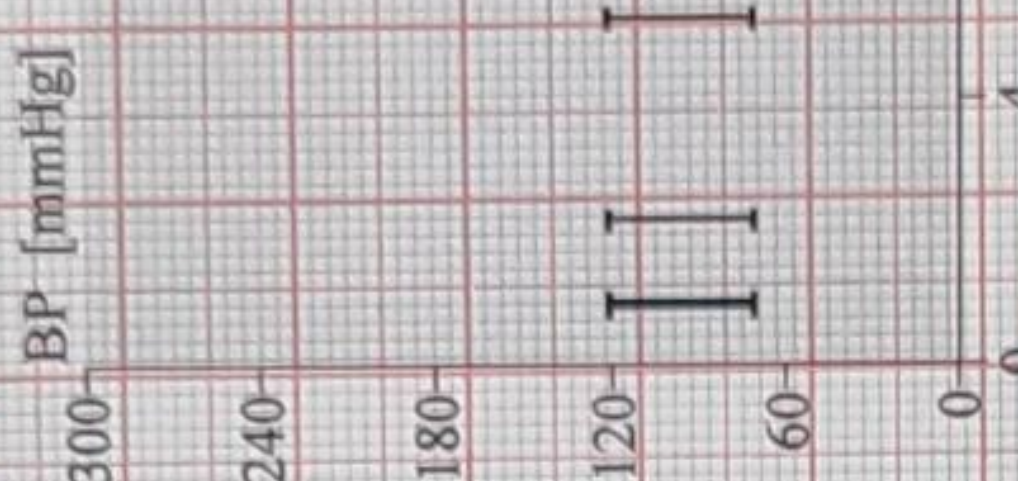
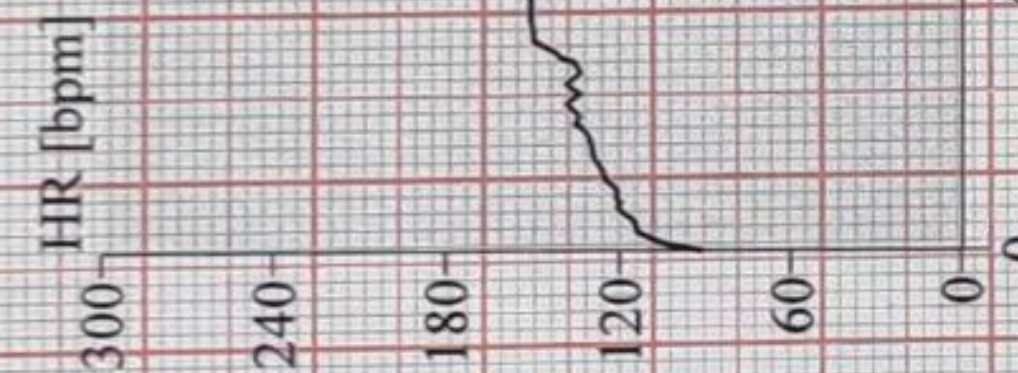

89 bpm

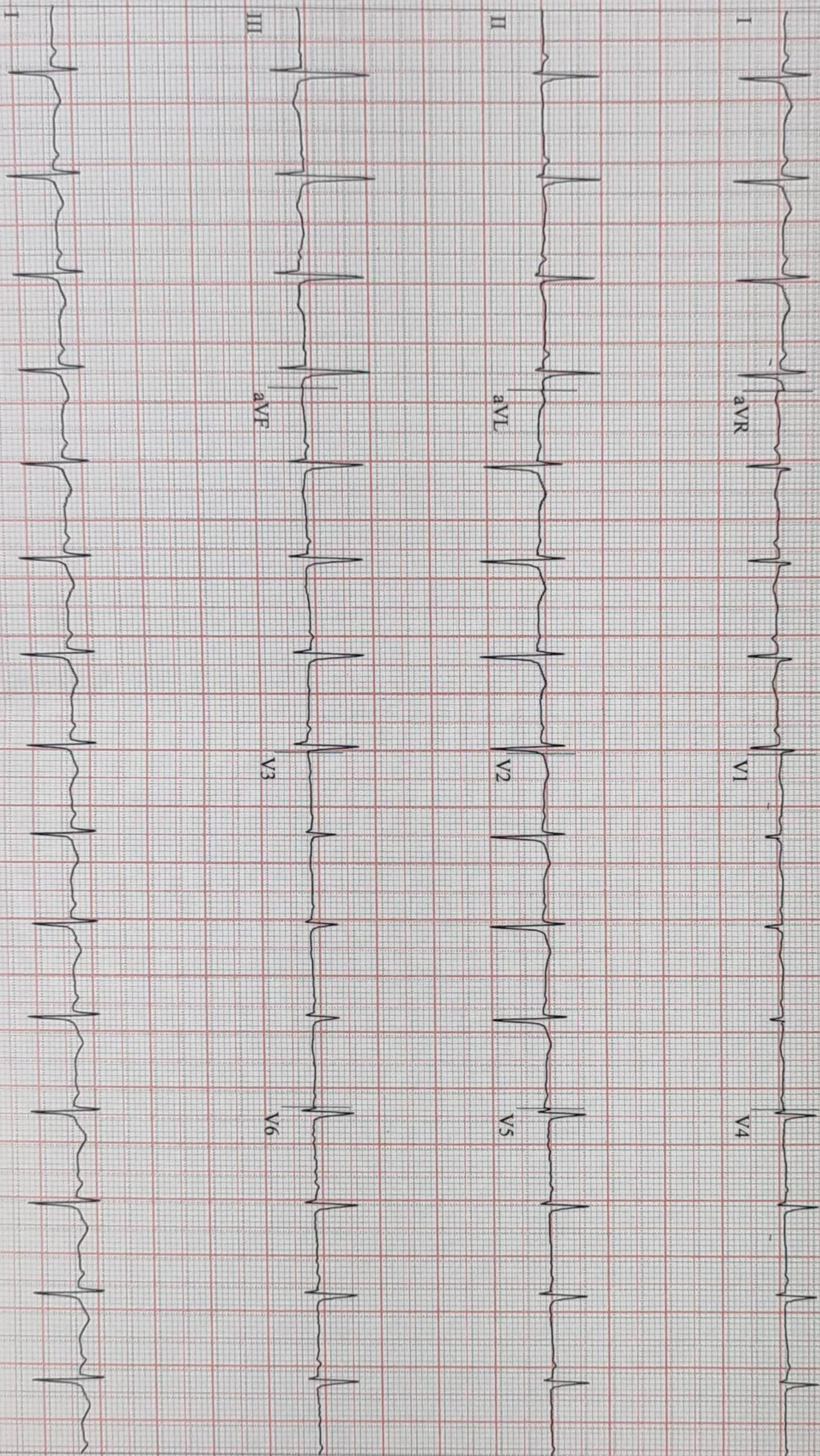

CARDIO BEATS

Martis, Rhea
Patient ID 31925
10.12.2022
11:59:06am

90 bpm
110/70 mmHg

12-Lead Report
PRETEST
SUPINE
00:24

BRUCE
0.0 mph
0.0 %

SURANA SETHIA HOSPITAL

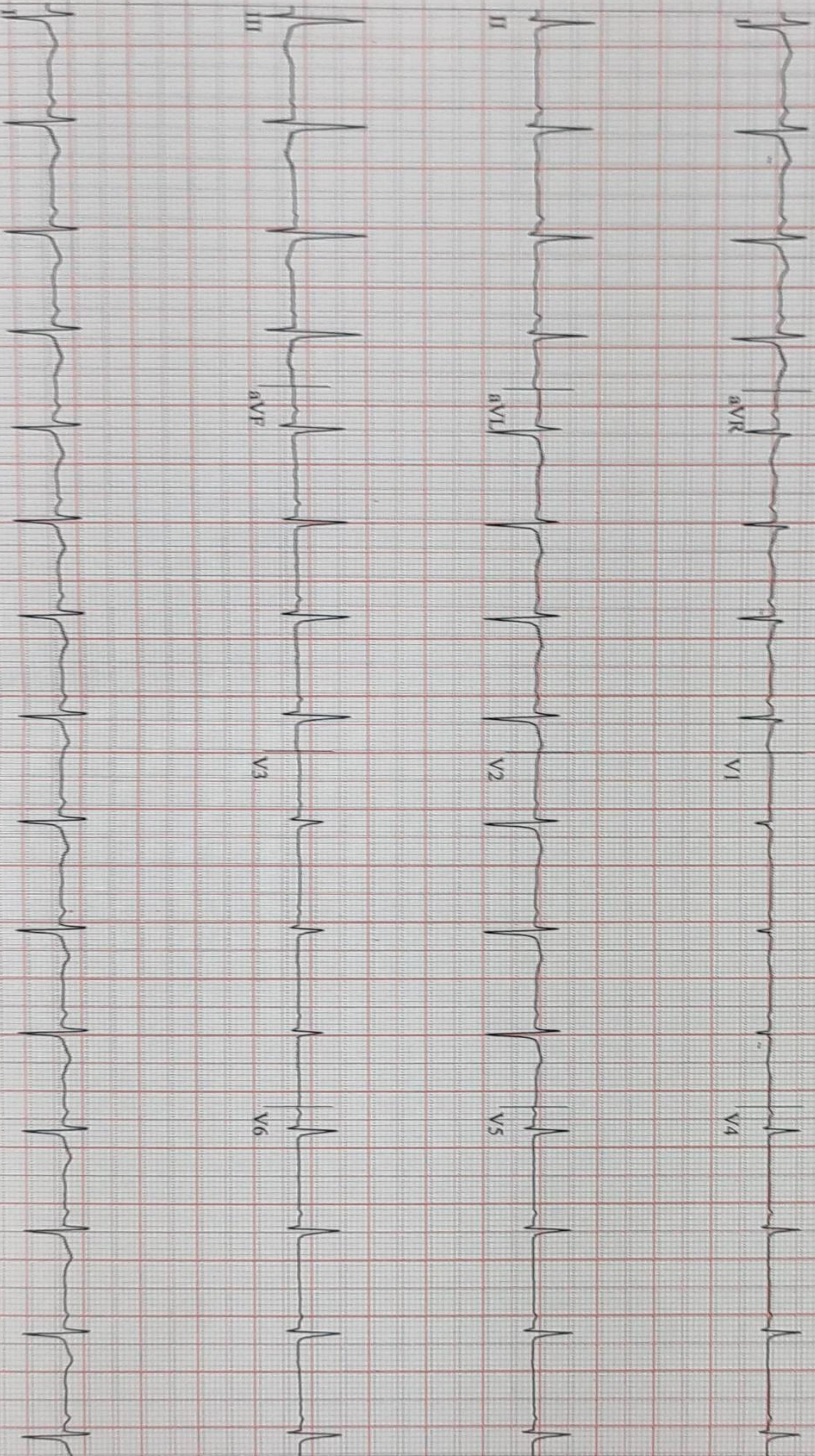

50mV V6,73 (2)
10 mm/mV 50Hz 0.01Hz FRF+ HR(II,V2)

Start of Test: 11:58:35am

Page 2

CARDIO BEATS

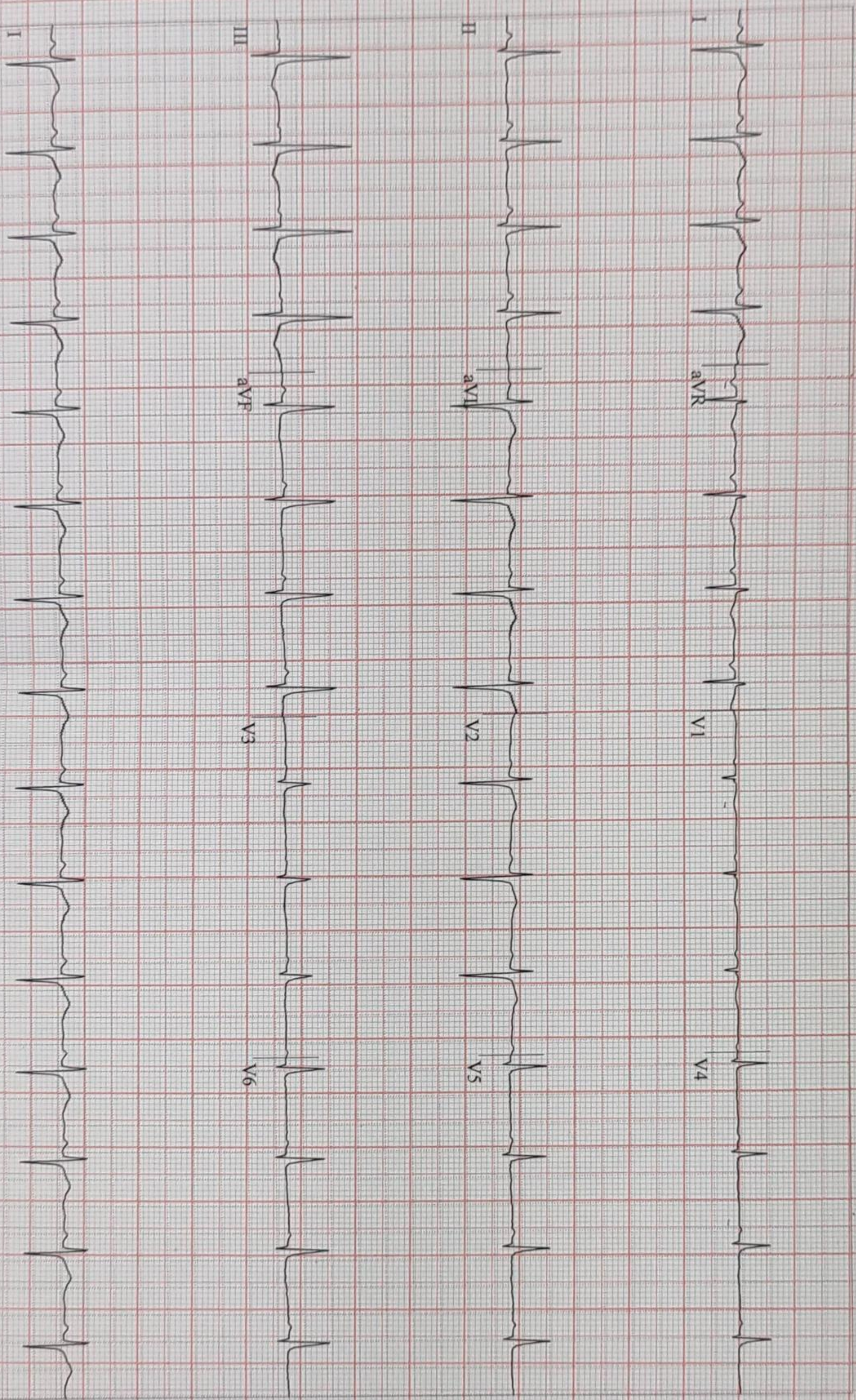

CARDIO BEATS

Soft V6.73 (2)
0 mm/mV 50Hz 0.01Hz FRF+ HR(II.V2)

Start of Test: 11:58:35am

Martis, Rhea
Patient ID 31925

10.12.2022
11:59:35am

12-Lead Report

88 bpm
110/70 mmHg

PRETEST
HYPERV.
00:54

BRUCE
0.0 mph
0.0%

SURANA SETHIA HOSPITAL

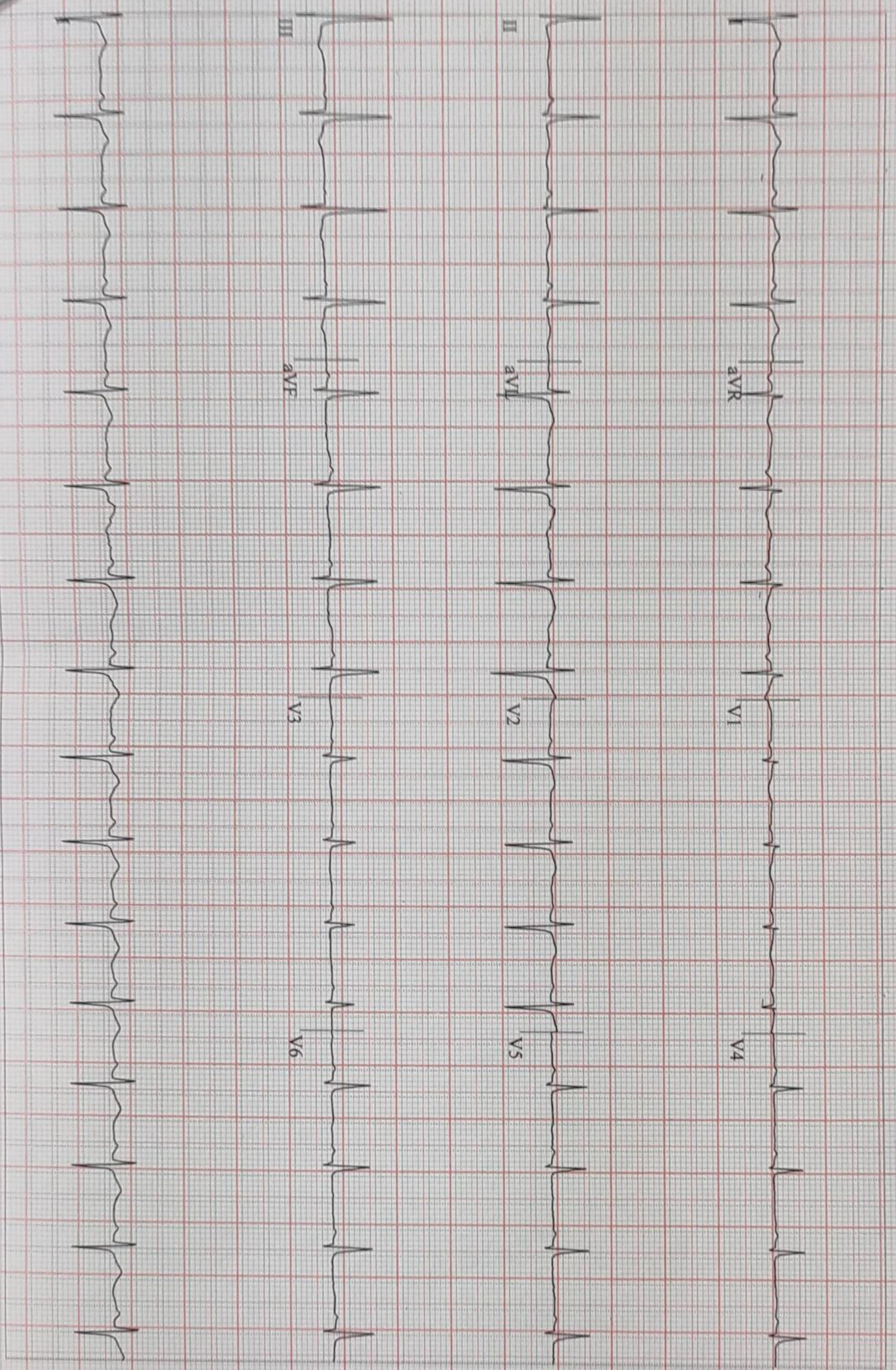

CARDIO BEATS

Soft V6.73 (2)
mm/mV 50Hz 0.01Hz FRF+ HR(H.V2)

Start of Test: 11:58:35am

Page 4

Rhea Martis

Martis, Rhea

Patient ID 31925

10.12.2022

12:02:43pm

Linked Medians

EXERCISE

STAGE 1

02:50

BRUCE

1.7 mph

10.0 %

SURANA SETHIA HOSPITAL

134 bpm
120/70 mmHg

Lead
ST Level (mm)
ST Slope (mV/s)

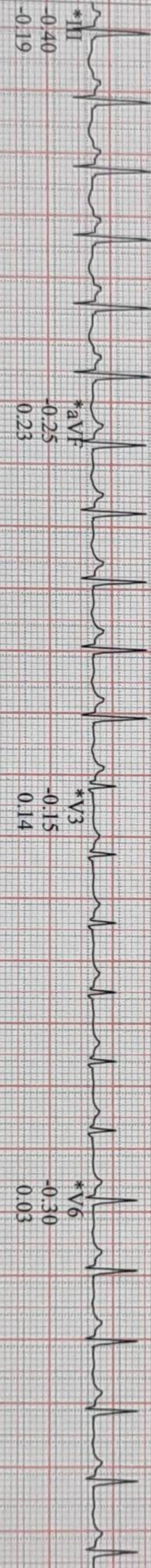
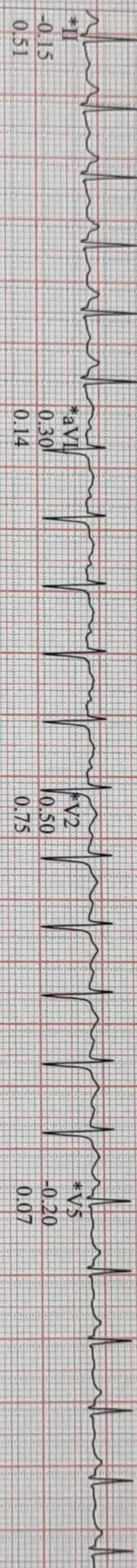
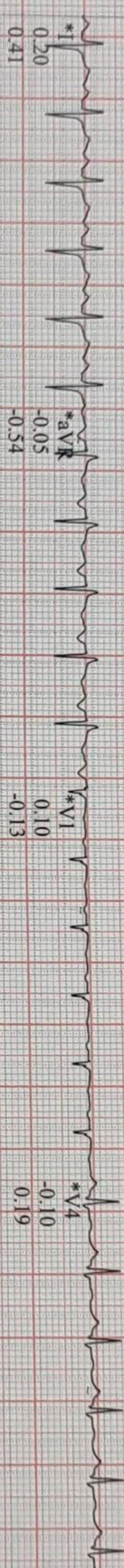

Soft V6.73 (2)
10 mm/mV 50Hz 0.01Hz FRF+ HR(V2.II)

Start of Test: 11:58:35am

*Computer Synthesized Rhythms

CARDIO BEATS

Lead
ST Level (mm)
ST Slope (mV/s)

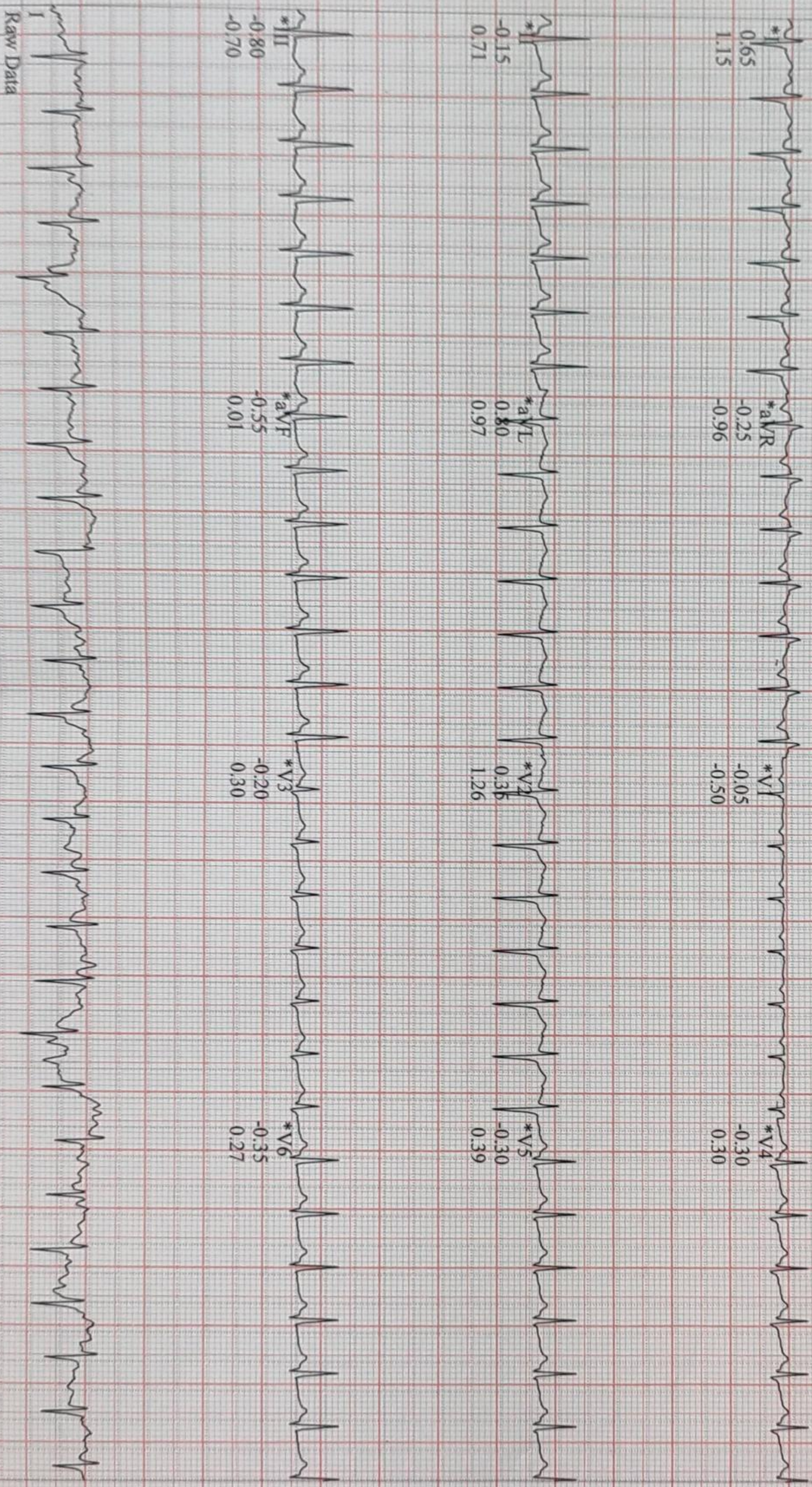

Raw Data

Soft V6.73 (2)
10 mm/mV 50Hz 0.01Hz FRF+ HR(V2,II)

Start of Test: 11:58:35am

*Computer Synthesized Rhythms

CARDIO BEATS

Martis, Rhea

Patient ID 31925

10.12.2022

12:06:59pm

12-Lead Report (PEAK EXERCISE)

EXERCISE

STAGE 3

07:01

BRUCE

3.4 mph

14.0%

176 bpm
140/70 mmHg

SURANA SETHIA HOSPITAL

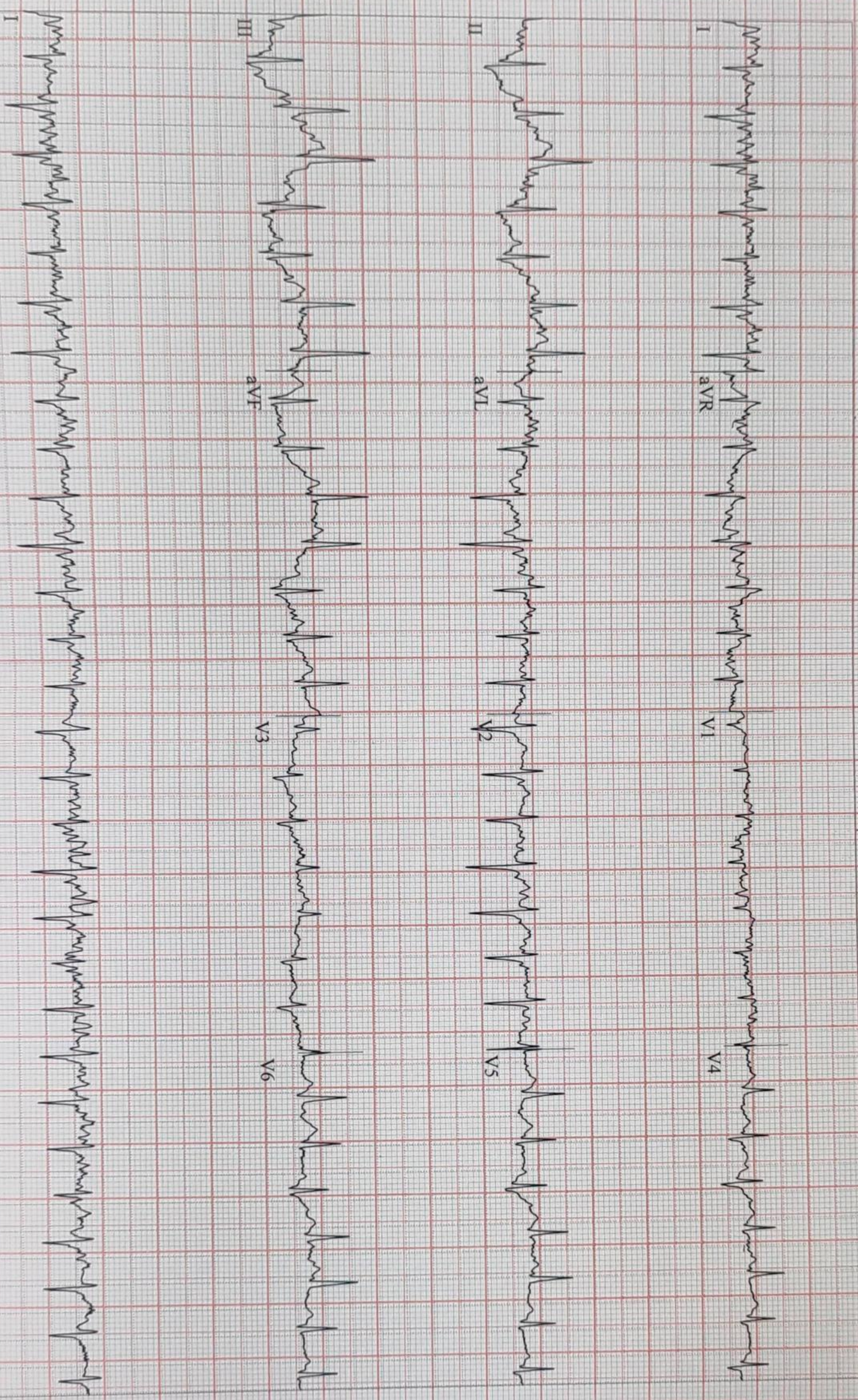

CARDIO BEATS

Soft V6.73 (2)
0 mm/mV 50Hz 0.01Hz FRF+ HR(V2.II)

Start of Test: 11:58:35am

Page 7

Martis, Rhea

Patient ID 31925

10.12.2022

12:07:43pm

Linked Medians

157 bpm
140/70 mmHg

RECOVERY #1
00:50

BRUCE
0.0 mph
0.0%

SURANA SETHIA HOSPITAL

Lead
ST Level (mm)
ST Slope (mV/s)

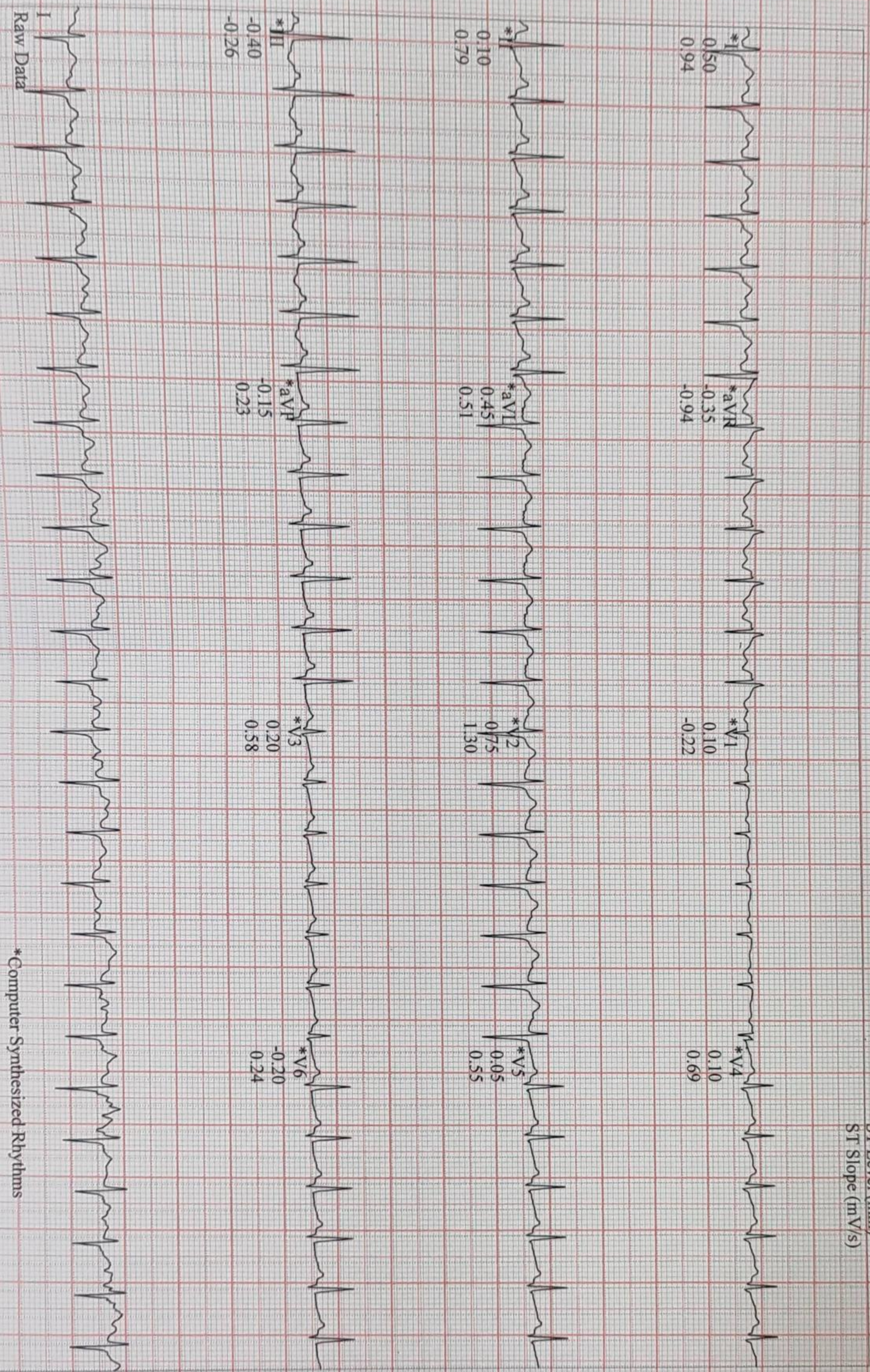

Raw Data

*Computer Synthesized Rhythms

CARDIO BEATS

Soft V6.73 (2)
0 mm/m V 50Hz 0.01Hz FRF+ HR(V2.II)

Start of Test: 11:58:35am

Page 8

Martis, Rhea
Patient ID 31925
10.12.2022
12:08:43pm

125 bpm

Linked Medians
RECOVERY
#1
01:50

BRUCE
0.0 mph
0.0%

SURANA SETHIA HOSPITAL

Lead
ST Level (mm)
ST Slope (mV/s)

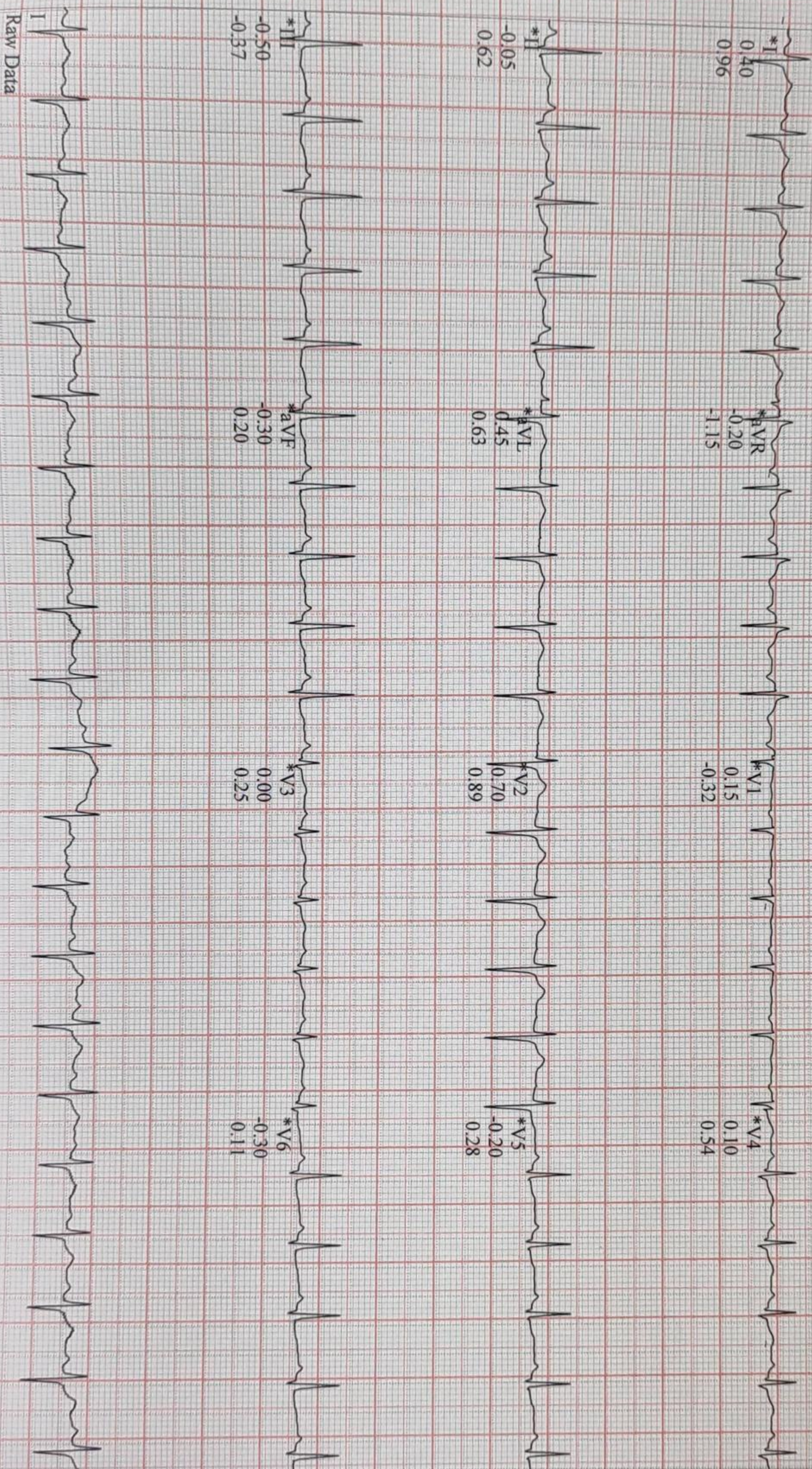

Soft V6.73 (2)
0 mm/mV 50Hz 0.01Hz FRF+ HR(V2.II)

Start of Test: 11:58:35am

*Computer Synthesized Rhythms

Lead
ST Level (mm)
ST Slope (mV/s)



Raw Data

Soft V6.73 (2)
0.1mm/mV 50Hz 0.01Hz FRF+ HR(V2.II)

Start of Test: 1:58:35am

*Computer Synthesized Rhythms

CARDIO BEATS

72 bpm
mmHg

Ms Rhea Martis
Age - 34 y / F
BP - 110 / 70
P - 72 min

10/12/2022 9:04:11
SURAN HOSPITAL
CHEMBOUR
MUMBAI

Normal sinus rhythm
Normal ECG

QRS : 84 ms
QT / QTcBaz : 330 / 361 ms
PR : 142 ms
P : 94 ms
RR / PP : 836 / 833 ms
P / QRS / T : 24 / 62 / 63 degrees

ID: Rhea martis

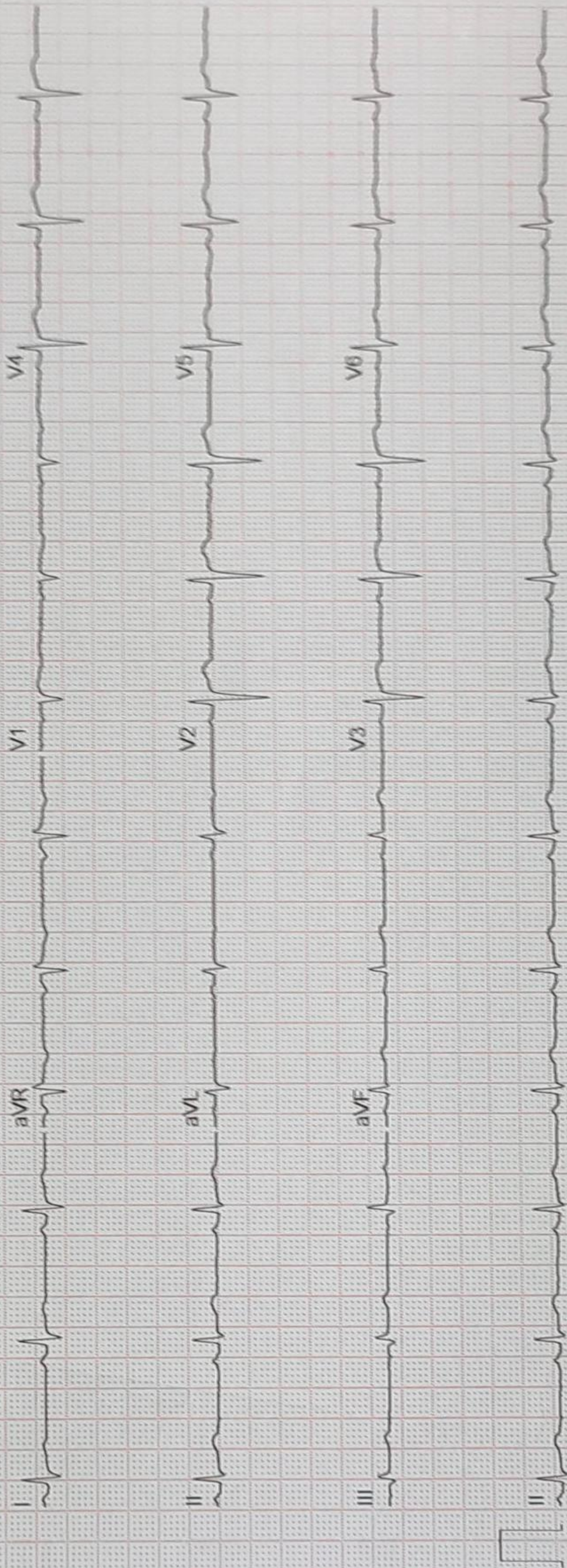

AD8 0.56-20 Hz 50 Hz 4x2.5x3.25_R1 Unconfirmed

25 mm/s 10 mm/mV

12SL™ v241

GE MAC2000 1:1

1/1

