



भारत सरकार
Government of India



सुनील चौहान
Sunil Chouhan
जन्म तिथि / DOB : 18/12/1982
पुरुष / Male



7859 0749 0030

मेरा आधार, मेरी पहचान

Sunil



भारतीय एकिकृत पहचान प्राधिकरण
Unique Identification Authority of India

पता: S/O: संपत राज, जे-239, बिजली घर के
पीछे, प्रतापनगर, जोधपुर, जोधपुर, राजस्थान,
342001

Address: S/O: Sampat Raj, J-239, bijali
ghar ke piche, pratapnagar, Jodhpur,
Jodhpur, Rajasthan, 342001



7859 0749 0030



1947



help@uidai.gov.in



www.uidai.gov.in

Phalini
**LOK SEWA HOSPITAL
& MEDICAL RESEARCH CENTRE**
KAMLA NEHRU NAGAR, JODHPUR - 342 001



LOK SEWA HOSPITAL & MEDICAL RESEARCH CENTRE

Sector-B, Kamla Nehru Nagar-1, Jodhpur-342009
Tel.: 0291-2752601, Fax : 2752603
E-mail : hospitaloksewa@gmail.com

Pt Name : Sunil Chouhan
Ref By. : Dr. N.P.Mathur
Serial No : 34905

Age : 40 Yrs.
Sex : Male
Date : 03/06/2023

HAEMOGRAM COMPLETE

TEST	RESULT	NORMAL VALUE
W.B.C (WHITE BLOOD CELL COUNT)	8,700	4000 - 11000 /CUMM
DLC (DIFFERENTIAL LEUCOCYTE COUNT)		
NEUTROPHILS	64	40 - 70 %
LYMPHOCYTES	30	20 - 40 %
EOSINOPHILS	02	00 - 06 %
MONOCYTES	04	00 - 10 %
BASOPHILS	00	1 %
HB (HEMOGLOBIN)	13.9	12-18 GM%
PLATELET COUNT	234000	1.5 - 4.5 LACS/CUMM
R.B.C (RED BLOOD CELL COUNT)	5.54	3.5-5.5 MILL./CUMM
H.C.T. (HEMATOCRIT)	43.8	34-48 %
M.C.V (MEAN CORPUSCULAR VOLUME)	79.06	80 - 100fl
MCH (MEAN CORPUSCULAR HEMOGLOBIN)	25.09	27 - 32pg
MCHC (MEAN CORP.Hb CONCENTRATION)	31.74	32-36g/dl
ERYTHROCYTE SEDIMENTATION RATE	07	02-20 MM FALL 1ST HOUR.

THANKS FOR REFERING CASE.

[TECHNICIAN]

DR. S. K. LODHA MD. [Patho.]
[PATHOLOGIST]



LOK SEWA HOSPITAL & MEDICAL RESEARCH CENTRE

Sector-B, Kamla Nehru Nagar-1, Jodhpur-342009

Tel.: 0291-2752601, Fax : 2752603

E-mail : hospitalloksewa@gmail.com



Pt Name : Sunil Chouhan
Ref By. : Dr. N.P.Mathur
Serial No : 34905

Age : 40 Yrs.
Sex : Male
Date : 03/06/2023

BIO - CHEMISTRY EXAMINATION REPORT

Test	Result	Normal Value
BLOOD SUGAR - (F)	: 98.0	70-110 mg/dl
BLOOD SUGAR - (PP)	: 138.0	< 140 mg/dl
BLOOD UREA	: 19.0	12-50 mg/dl
S.CREATININE	: 0.72	0.6-1.60 mg/dl
S.URIC ACID	: 3.8	3.5-7.2 mg/dl
S.CHOLESTEROL	: 186.0	130-250 mg/dl
S.TRIGLYCERIDES.	: 132.0	60-170 mg/dl
S.HDL CHOLESTEROL [DIRECT]	: 44.0	35-65 mg/dl
S.LDL CHOLESTEROL [DIRECT]	: 116.0	65-160 mg/dl
S.VLDL CHOLESTEROL	: 26.00	up to 35 mg/dl
CHOLESTEROL\HDL RATIO	: 4.23 :1	LESS THEN 4.5
LDL/HDL RATIO	: 2.64 :1	1.5 - 3.5
S.BILIRUBIN TOTAL	: 0.67	0-1.2 mg/dl
S.BILIRUBIN DIRECT	: 0.32	0-0.4 mg/dl
S.BILIRUBIN INDIRECT	: 0.35	0-0.9 mg/dl
S.GOT	: 26.0	0-40 U/L
S.GPT	: 24.0	0-40 U/L
S.ALKALINE PHOSPHATASE	: 86.0	65-306 (adult) 37 c IU/L
S.TOTAL PROTEIN	: 7.4	6-8 gm/dl
S.ALBUMIN	: 4.8	3.7-5.3 gm/dl
S.GLOBULIN	: 2.60	2.5-3.5 gm/dl
S.A/G RATIO	: 1.85 :1	1-2.3

LIVER FUNCTION TEST

S.G.G.T 39.0 4 - 54 IU/L

THANKS FOR REFERING CASE.

[TECHNICIAN]

DR. S. K. LODHA MD. [Patho.]

[PATHOLOGIST]





LOK SEWA HOSPITAL & MEDICAL RESEARCH CENTRE

Sector-B, Kamla Nehru Nagar-1, Jodhpur-342009
Tel.: 0291-2752601, Fax : 2752603
E-mail : hospitalloksewa@gmail.com

Pt Name : Sunil Chouhan
Ref By. : Dr. N.P.Mathur
Serial No : 34905

Age : 40 Yrs.
Sex : Male
Date : 03/06/2023

HbA1C EXAMINATION REPORT

TEST	RESULT
HbA1C	5.9 %
eAG	100.0 mg/dl

NORMAL REFERENCE VALUE

NORMAL	:- 4.8 %	- 5.9 %
PREDIABETIC	:- 6.0 %	- 6.4 %
GOOD CONTROL	:- 6.5 %	- 7.2 %
FAIR CONTROL	:- 7.3 %	- 7.8 %
POOR CONTROL	:- > 7.9 %	

THANKS FOR REFERING CASE.

[TECHNICIAN]

DR. S. K. LODHA MD. [Patho.]
[PATHOLOGIST]





LOK SEWA HOSPITAL & MEDICAL RESEARCH CENTRE

Sector-B, Kamla Nehru Nagar-1, Jodhpur-342009
Tel.: 0291-2752601, Fax : 2752603
E-mail : hospitalloksewa@gmail.com

Pt Name : Sunil Chouhan
Ref By. : Dr. N.P.Mathur
Serial No : 34905

Age : 40 Yrs.
Sex : Male
Date : 03/06/2023

THYROID Function Test

Methodology & Other Information

Method : Chemiluminescence
Type of Specimen : Serum

Investigation	Result	Biological Reference
T3	1.94 ng/ml	0.5-2.0 ng/ml
T4	6.73 ug/dl	4.4-11.5 ug/dl
TSH	2.80 uIU/ml	0.35 - 5.50 uIU/ml

Biological reference range:

Children:	Pregnancy:
1-2 days 1.20-34.6 uIU/ml	1 st Trimester : 0.30 -- 4.50
3-4 days 0.70-15.4 uIU/ml	2 nd Trimester : 0.50 -- 4.60
15 days-3month 1.70-9.10 uIU/ml	3 rd Trimester : 0.80 -- 5.20
3 months-20 years 0.70-6.40 uIU/ml	

Clinical Information:

Primary malfunction of the thyroid gland may result in excessive(hyper)or low (hypo) release of T3 or T4 . In addition, as TSH directly affect thyroid function, malfunction of the pituitary or the hypothalamus influences the thyroid gland activity . Disease in any portion of the thyroid-pituitary-hypothalamus system may influence thelevel of T3 or T4 in the blood,in Primary hypothyroidism , TSH levels are significantly elevated, while in secondary and tertiary Hypothyroidism , TSH levels may be low. In addition, In Euthyroid sick Syndrom.Multiple alterations in serum thyroid function test findings have been recognized.

THANKS FOR REFERING CASE.

[TECHNICIAN]

DR. S. K. LODHA MD. [Patho.]
[PATHOLOGIST]





LOK SEWA HOSPITAL & MEDICAL RESEARCH CENTRE

Sector-B, Kamla Nehru Nagar-1, Jodhpur-342009
Tel.: 0291-2752601, Fax : 2752603
E-mail : hospitalloksewa@gmail.com

Pt Name : Sunil Chouhan
Ref By. : Dr. N.P.Mathur
Serial No : 34905

Age : 40 Yrs.
Sex : Male
Date : 03/06/2023

URINE EXAMINATION REPORT

Test	Result(s)
PHYSICAL	
COLOUR	PALE
APPEARANCE	CLEAR
CHEMICAL	
REACTION pH	6.0
SPECIFIC GRAVITY	1.020
ALBUMIN	NIL
SUGAR - (F)	NIL
MICROSCOPIC	
PUS CELLS	0-2 /HPF
RED BLOOD CELLS	NIL
EPITHELIAL CELLS	0-1 /HPF
CASTS	Nil
CRYSTALS	Nil
BACTERIA	Nil

THANKS FOR REFERING CASE.

[TECHNICIAN]

DR. S. K. LODHA MD. [Patho.]
[PATHOLOGIST]



NOT VALID FOR MLC

• 24 घण्टे आपात सुविधा • रविवार को अस्पताल खुला रहता है।



LOK SEWA HOSPITAL & MEDICAL RESEARCH CENTRE

Sector-B, Kamla Nehru Nagar-1, Jodhpur-342009
Tel.: 0291-2752601, Fax : 2752603
E-mail : hospitalloksewa@gmail.com

REG NO.: - R

NAME: - Mr Sunil Chouhan

CONS.DR.: - N.P.Mathur

AGE: -Male DATE :- 03.06.2023

PART OF X-RAY: - CHEST P.A.

X-RAY CHEST (P.A. VIEW)

- Trachea is centrally placed.
- Cardiac shadow is within normal limit.
- Both lung fields are clear.
- Both C. P. angles are clear.
- Soft tissue shadow and bony cage are normal.
- Normal B. V. marking present in both lung fields.

Impression: - Normal Study.

(RADIOLOGIST)



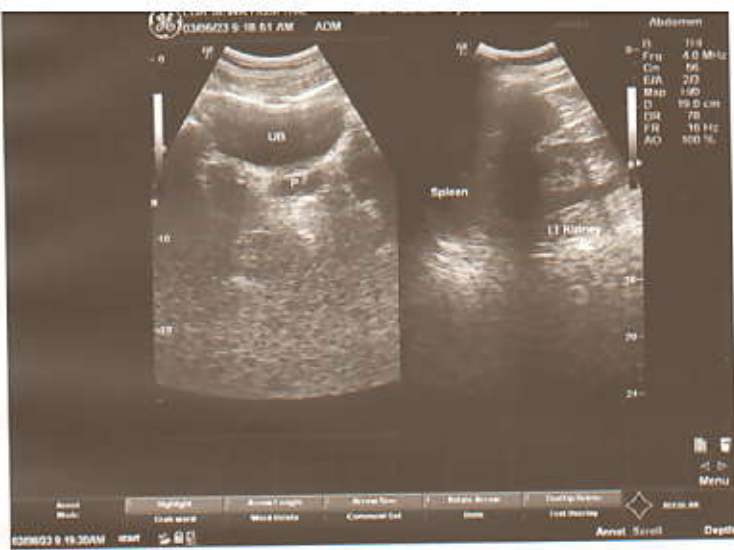



LOK SEWA HOSPITAL & MEDICAL RESEARCH CENTRE

Sector-B, Kamla Nehru Nagar-1, Jodhpur-342009
Tel. : 0291-2752601, Fax : 2752603
E-mail : hospitalloksewa@gmail.com

Rec. No. : 34905
Name : Sunil Chouhan
Ref. by Dr. : N.P.Mathur

Date : 03.06.2023
Age : 40 Male

ABDOMINAL SONOGRAPHY (MALE)

LIVER –

LIVER IS NORMAL IN SHAPE AND SIZE WITH NORMAL IN ECHOTEXTURE. NO FOCAL DESTRUCTION OR MASS IS PRESENT. NO I.H.B.D. DILATATION IS PRESENT. HEPATIC AND PORTAL VEINS NORMAL. DIAPHRAGM SHOWS NORMAL.

GALL BLADDER –

GALL BLADDER IS NORMAL IN SHAPE AND SIZE WITH NORMAL ECHOTEXTURE. C.B.D. IS NORMAL.

PANCREAS –

PANCREAS IS NORMAL IN SHAPE AND SIZE WITH NORMAL ECHOTEXTURE. NO FOCAL MASS SEEN.

KIDNEYS –

RT. KIDNEY IS NORMAL IN SHAPE AND SIZE WITH NORMAL ECHOTEXTURE. CORTICOMEDULLARY DIFFRENTATION IS GOOD. NO STONE / MASS OR CALYCEAL DILATATION IS SEEN.
RT. KIDNEY SIZE IS 10.6 x 4.3 CMS.

LT. KIDNEY IS NORMAL IN SHAPE AND SIZE WITH NORMAL ECHOTEXTURE. CORTICOMEDULLARY DIFFRNTATION IS GOOD. NO STONE / MASS OR CALYCEAL DILATATION IS SEEN.
LT. KIDNEY SIZE IS 10.4 x 4.6 CMS.

SPLEEN –

SPLEEN IS NORMAL IN SHAPE AND SIZE WITH NORMAL ECHOTEXTURE. NO FOCAL MASS SEEN.



LOK SEWA HOSPITAL & MEDICAL RESEARCH CENTRE

Sector-B, Kamla Nehru Nagar-1, Jodhpur-342009
Tel. : 0291-2752601, Fax : 2752603
E-mail : hospitalloksewa@gmail.com

(2)

Pt. Name : Sunil Chouhan Age : 40 Yrs. Date : 03.06.2023

NODES –

NO PARA AORTIC NODAL ENLARGMENT IS SEEN.
NO ASCITES.

URINARY BLADDER -

URINARY BLADDER IS WELL DISTANDED. WALL THICKNESS IS
NORMAL. NO STONE OR MASS IS PRESENT.

PROSTATE –

PROSTATE IS NORMAL IN SHAPE AND SIZE WITH NORMAL
ECHOTEXTURE.

IMPRESSION -

- LIVER, SPLEEN, PANCREAS, GALL BLADDER AND BOTH KIDNEYS ARE NORMAL.
- NO ASCITYES. NO PARA AORTIC LYMPHEDENOPATHY.
- URINARY BLADDER AND PROSTATE ARE NORMAL.

SONOLOGIST

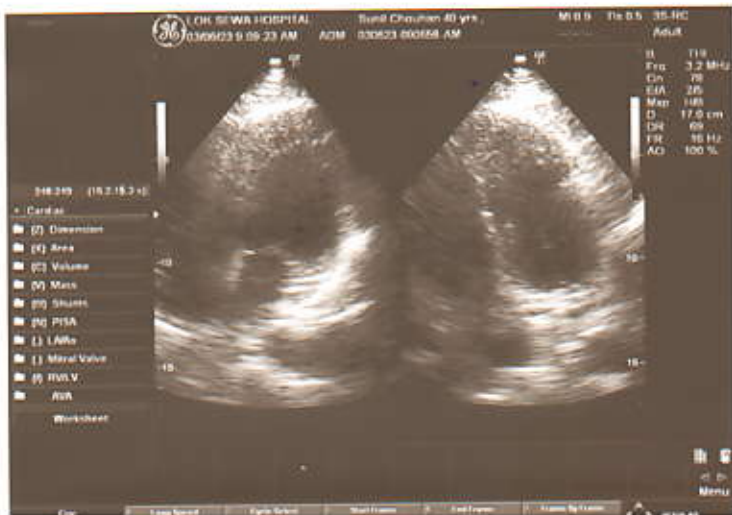



LOK SEWA HOSPITAL & MEDICAL RESEARCH CENTRE

Sector-B, Kamla Nehru Nagar-1, Jodhpur-342009
Tel. : 0291-2752601, Fax : 2752603
E-mail : hospitaloksewa@gmail.com

Name : Sunil Chouhan
Cons. Dr. : -----

Age: 40 yrs
Date : 03.06.2023

Echocardiography & Color Doppler Observation on M Mode and 2 D Echocardiography

	ED	ES		mm.
IVS (mm)	11	-	Aorta Root Diameter	32
LVID (mm)	44	24	LA Diameter	30
LVPWD	11	-	AV cusp sep.	18
LV Vol (ml)	-	-	LA / Ao	-
EF=	70 %		Fract Shortening(FS)	40.00 %

Right Atrium :
Right Ventricle :

2 - D Study of Left and Right ventricle :

Both Ventricles are of normal Dimensions.
No regional wall motion abnormality seen.
2 D EF = 70 %
No e / o pericardial effusion seen.

Pulmonary Artery Pressure :
RAP + Trans TR PG = < 25 mm Hg



LOK SEWA HOSPITAL & MEDICAL RESEARCH CENTRE

Sector-B, Kamla Nehru Nagar-1, Jodhpur-342009
Tel. : 0291-2752601, Fax : 2752603
E-mail : hospitalloksewa@gmail.com

Doppler Study Continuous and Pulse wave Doppler

Valve	Peak Velocity m m/ Sec.	Max P.G. mm Hg	Regurgitation	Appearance
Mitral	92	3.4	No	Normal Thickness
Aortic	116	5.2	No	Normal Thickness
Tricuspid	63	2.1	No	Normal Thickness
Pulmonary	106	4.4	No	Normal Thickness

No e / o Intra or extra cardiac shunt noted.

IMPRESSION :

Normal study

Cardiac chambers and Valves are normal.

No RWMA at rest.

Normal biventricular contractility.

Normal LV systolic and diastolic function. 2D EF = 70 %

Intact septae.

No e / o PHT

- No mass, clot or pericardial disease.

Signature



LOK SEWA HOSPITAL & Medical Research Centre

Phone : 2752601
Fax : 2752603

SECTOR - B, KAMLA NEHRU NAGAR EXTN.-I,
JODHPUR - 342 009

ELECTROCARDIOGRAM

Shri/Smt. MR. SUNIL
Age _____ Sex M Const. Dr. _____
O.P.D./Bed No. _____ Dated 03/06/2023

E.C.G. REPORT

1. Rate
2. Rhythm
3. Mechanism
4. Extrasystoles
5. P. Wave
6. PR-interval
7. QRS Complex
8. ST Segment
9. T. Waves
10. Others
11. Remarks

T W N L

[Signature]
LOK SEWA HOSPITAL
& MEDICAL RESEARCH CENTRE
B-KAMLA NEHRU NAGAR, JODHPUR - 342 009

(DR. _____)

Name: _____
_yrs _cm _Kg BP_

securi

(Signature)

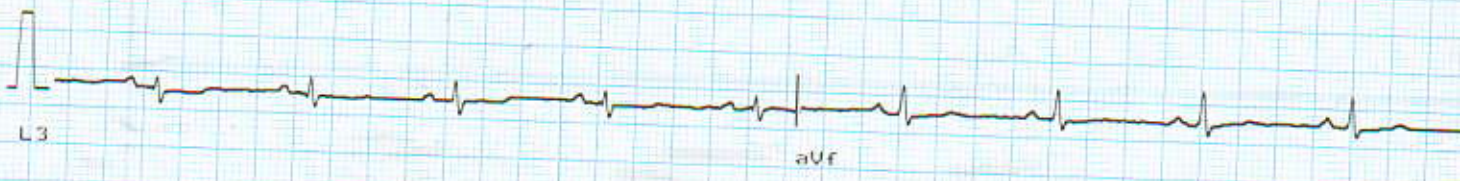
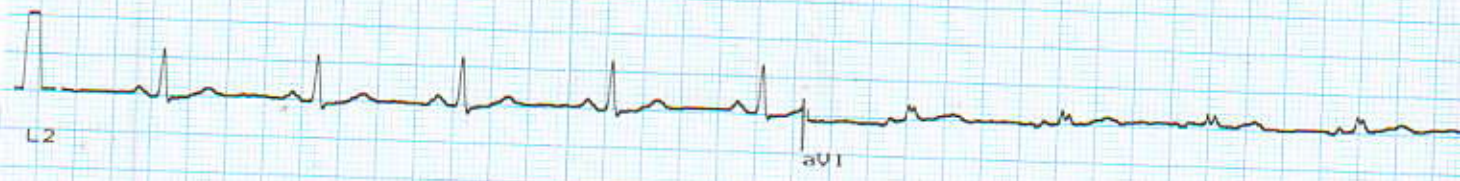
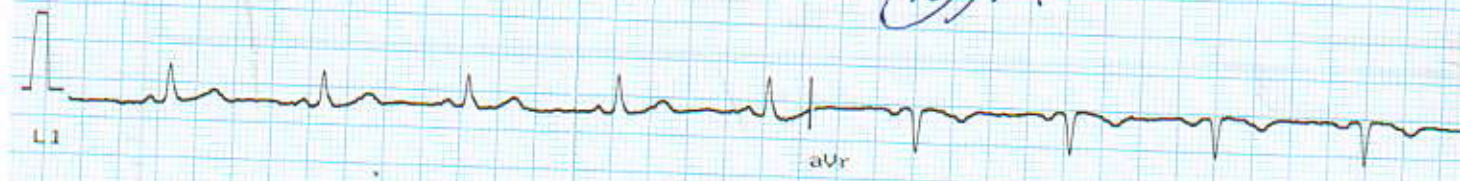

Ver 10mm/mV Time:
1.9 25mm/sec Date:

