

Name : Mr. VISHNU KUMAR (31 /M)

Date : 25/03/2023

Address : F-104 PRISHKAR- 2 PHASE-2 KHOKHRA CIRCLE AHMEDABAD, AHMEDABAD, AHMADABAD, GUJARAT, INDIA

Examined by: Dr .BHAWANA DAGA

UHID : AHCC0000127673

Package : MEDIWHEEL-FULL BODY CHK-BELOW40-MALE

AHC No : AHCCA4846



### CHIEF COMPLAINTS

For corporate health checkup  
No specific complaints

### PRESENT KNOWN ILLNESS

No history of  
- Hypertension,  
Dyslipidemia, Thyroid  
disorder, Heart disease,  
Stroke, Asthma, COPD,  
Cancer, Impaired Glycemia  
Diabetes mellitus  
Since - 5 YEARS;  
Medication - regular

No. of children - 1  
Diet - Mixed Diet  
Alcohol - consumes alcohol  
occasionally  
Smoking - Yes  
Chews tobacco - No  
Physical activity - Moderate

### Family history

Diabetes - father  
Coronary artery  
disease - none  
Cancer - None



### DRUG ALLERGY

NO KNOWN ALLERGY :25/03/2023

### PHYSICAL EXAMINATION



### SYSTEMIC REVIEW

#### General

General appearance - normal  
Height - 179  
Weight - 82.7  
BMI - 25.81  
Pallor - No  
Oedema - no

#### Cardiovascular system

Nil Significant

#### Cardiovascular system

Heart rate (Per minute) - 63  
Rhythm - Regular  
Systolic(mm of Hg) - 120  
Diastolic(mm of Hg) - 70  
Heart sounds - S1S2+

#### Present medications

- TAB GLIMISAVE M2 OD.; Compliance - regular

#### Respiratory system

Breath sounds - Normal vesicular breath  
sounds

#### Past medical history

Do you have any - No  
allergies?  
Covid 19 - Yes  
Hospitalization for - No  
Covid 19

#### Abdomen

Organomegaly - No  
Tenderness - No

#### Surgical history

Surgical history - Nil

#### Immunization history

- Covid Dose1,Covid Dose2

#### Personal history

Marital status - Married

Printed By : BHAWANA DAGA

Name : Mr. VISHNU KUMAR (31 /M)

UHID : AHCC.0000127673

Date : 25/03/2023

Package : MEDIWHEEL-FULL BODY CHK-BELOW40-MALE

AHC No : AHCCA4846



## URINE FOR ROUTINE EXAMINATION

Test Name	Result	Unit	Level	Range
Specific Gravity	1.010			
Colour:	Pale-Yellow			
Transparency:	Clear			
pH	6			
Protein :	Nil			
Sugar:	++			
Blood:	Negative			
Ketone	Absent			
Bile Pigments:	Absent			
Urobilinogen	Normal	E.U./d L		
Nitrite	Negative			
Pus Cells	Occasional		0-5	
RBC	Nil	/hpf	0-5/hpf	
Epithelial Cells	Occasional			
Casts:	Absent			
Crystals:	Absent			

Basophils	00	%	●	0-1
Platelet Count (Impedance)	199000	/cu mm	●	150000-450000
MPV (Calculated)	7.6	fl	●	7-11
ERYTHROCYTE SEDIMENTATION RATE (ESR) (Automated/ optic- electronic)	07	mm/1st hr	●	0-15

## URINE GLUCOSE(POST PRANDIAL)

Test Name	Result	Unit	Level	Range
Urine Glucose (Post Prandial)	+++			

## BLOOD GROUPING AND TYPING (ABO and Rh)

Test Name	Result	Unit	Level	Range
BLOOD GROUP:	A Positive			

## LFT (LIVER FUNCTION TEST)

Test Name	Result	Unit	Level	Range
ALT(SGPT) - SERUM / PLASMA	65 *	U/L	●	0-50

ALKALINE PHOSPHATASE - SERUM/PLASMA	85	U/L	●	Adult(Male): 40 - 129
---	----	-----	---	--------------------------

AST (SGOT) - SERUM	34	U/L	●	> 1 year Male : <40
--------------------	----	-----	---	------------------------

Total Bilirubin	0.339	mg/dL	●	0.300-1.200
-----------------	-------	-------	---	-------------

Direct Bilirubin	0.173	mg/dL	●	Upto 0.3 mg/dl
------------------	-------	-------	---	----------------

## COMPLETE BLOOD COUNT WITH ESR

Test Name	Result	Unit	Level	Range
Hemoglobin (Photometric Measurement)	14	gm%	●	13.0-17.0
Packed cell volume(Calculated)	41.9	%	●	40-50
RBC COUNT (Impedance)	5.26	Million/ ul	●	4.5-5.9
MCV (From RBC Histogram)	79.7 *	fl	●	80-100
MCH(Calculated)	26.7 *	pg	●	27-32
MCHC(Calculated)	33.5	%	●	31-36
RDW(Calculated)	13	%	●	11.5-14.5
WBC Count (Impedance)	7400	/cu mm	●	4000-11000
Neutrophils	54	%	●	40-75
Lymphocytes	34	%	●	20-40
Monocytes	08	%	●	2-10
Eosinophils	04	%	●	01-06

● Within Normal Range      ● Borderline High/Low      ● Out of Range



Name : Mr. VISHNU KUMAR (31 /M)

UHID : AHCC.0000127673

Date : 25/03/2023

Package MEDIWHEEL-FULL BODY CHK-BELOW40-MALE

AHC No : AHCCA4846



Indirect Bilirubin  
by Joint Commission International

0.17 mg/dL ●  
1 Day ≤5.1 mg/dL  
2 Days ≤7.2 mg/dL  
3-5 Days ≤10.3 mg/dL  
6-7 Days ≤8.4 mg/dL  
8-9 Days ≤6.5 mg/dL  
10-11 Days ≤4.6 mg/dL  
12-13 Days ≤2.7 mg/dL  
14 Days - 9 Years 0.2-0.8 mg/dL  
10-19 Years 0.2-1.1 mg/dL  
≥20 Years 0.2-1.2 mg/dL

**GLYCOSYLATED HEMOGLOBIN (HBA1C) - WHOLE BLOOD**

Test Name	Result	Unit	Level	Range
Glycosylated Hemoglobin (HbA1c)	9.4 *	%	●	Normal < 5.7
				%Increased risk for Diabetes 5.7 - 6.4%
				Diabetes ≥= 6.5%
				Monitoring criteria for Diabetes Mellitus <7.0 : Well Controlled Diabetes 7.1 – 8.0 : Unsatisfactory Control > 8.0 : Poor Control & Needs Immediate Treatment

Mean Blood Sugar 224

**LFT (LIVER FUNCTION TEST)**

Test Name	Result	Unit	Level	Range
PROTEIN TOTAL - SERUM / PLASMA	7.78	g/dL	●	6.00-8.00
PROTEIN TOTAL - SERUM / PLASMA	7.78	g/dL	●	6.00-8.00
ALBUMIN - SERUM	4.72	g/dL	●	Adult(18 - 60 Yr): 3.5 - 5.2
ALBUMIN - SERUM	4.72	g/dL	●	Adult(18 - 60 Yr): 3.5 - 5.2
Globulin-Serum/Plasma	3.1		●	2.20-4.20
Globulin-Serum/Plasma	3.1		●	2.20-4.20
A/G ratio	1.5		●	1.00-2.00
A/G ratio	1.5		●	1.00-2.00

**THYROID PROFILE (T3,T4 AND TSH)**

Test Name	Result	Unit	Level	Range
-----------	--------	------	-------	-------

● Within Normal Range    ● Borderline High/Low    ● Out of Range

**CREATININE - SERUM / PLASMA**

Test Name	Result	Unit	Level	Range
CREATININE - SERUM / PLASMA	0.67	mg/dL	●	Adult Male: 0.6 - 1.3

**LFT (LIVER FUNCTION TEST)**

Test Name	Result	Unit	Level	Range
GGTP: GAMMA GLUTAMYL TRANSPEPTIDASE - SERUM	27	U/L	●	Male : 10 - 71 Female : 6 - 42

**GLUCOSE - SERUM / PLASMA (FASTING)**

Test Name	Result	Unit	Level	Range
Glucose - Plasma (Fasting)	264 *	mg/dL	●	70 - 100 : Normal 100 - 125 : Impaired Glucose Tolerance ≥= 126 : Diabetes Mellitus

**GLUCOSE - SERUM / PLASMA (POST PRANDIAL) - PPBS**

Test Name	Result	Unit	Level	Range
Glucose - Plasma (Post Prandial)	269 *	mg/dL	●	70-140

Name : Mr. VISHNU KUMAR (31 /M)

UHID : AHCC.0000127673

Date : 25/03/2023

Package : MEDIWHEEL-FULL BODY CHK-BELOW40-MALE

AHC No : AHCCAH4846



Test Name	Result	Unit	Level	Range	LDL Cholesterol (Direct LDL)	98	mg/dL	Level	Optimal
TOTAL T3: TRI IODOTHYRONINE - SERUM	1.0	ng/mL	●	0.8 - 2.0				●	100 : Optimal
TOTAL T4: THYROXINE - SERUM	10 *	ug/dL	●	5.1 - 14.1				●	100-129 : Near Optimal
TSH: THYROID STIMULATING HORMONE - SERUM	1.98	μIU/mL	●	14-120 years : 0.27 - 4.20	VLDL CHOLESTEROL	80 *		●	130-159 : Optimal
					C/H RATIO	8 *		●	Borderline High
								●	160-189 : High
								●	>=190 : Very High
								●	< 40 mg/dl
								●	0-4.5

**URIC ACID - SERUM**

Test Name	Result	Unit	Level	Range
URIC ACID - SERUM	5.0	mg/dL	●	Male : 3.4-7.0 Female : 2.4-5.7

**USG WHOLE ABDOMEN**

Grade I fatty liver.  
Splenomegaly.

**X-RAY CHEST PA**

NORMAL STUDY.

INVESTIGATIONS NOT DONE / NOT YET REPORTED / NOT PART OF PACKAGE(LAB,RADIOLOGY & CARDIOLOGY)

**Haematology**

URINE GLUCOSE(FASTING)

STOOL ROUTINE

**CARDIOLOGY**

ECHO/TMT

ECG

**BUN (BLOOD UREA NITROGEN)**

Test Name	Result	Unit	Level	Range
BUN (BLOOD UREA NITROGEN)	12	mg/dL	●	6-20
UREA - SERUM / PLASMA	25	mg/dL	●	15 - 50

**LIPID PROFILE - SERUM**

Test Name	Result	Unit	Level	Range
Total Cholesterol	185	mg/dl	●	0 - 200 : Desirable 200 - 240 : Borderline High 240 - 280 : High > 280 : Very High
Triglycerides - Serum	399 *	mg/dL	●	0-150
HDL CHOLESTEROL - SERUM / PLASMA (Direct Enzymatic Colorimetric)	23 *	mg/dL	●	< 40 : Major risk factor for heart disease 40 - 59 : The higher The better. >=60 : Considered protective against heart disease

● Within Normal Range      ● Borderline High/Low      ● Out of Range



Name : Mr. VISHNU KUMAR (31 /M)

UHID : AHCC.0000127673

Date : 25/03/2023

Package : MEDIWHEEL-FULL BODY CHK-BELOW40-MALE

AHC No : AHCCAH4846



### Executive Summary

UNCONTROLLED DM.  
DYSLIPIDEMIA. GRADE 1 FATTY LIVER.

### Wellness Prescription

#### Advice On Diet :-

LOW CARB, LOW FAT DIET.

### Medications

TAB GLIMISAVE M3 OD.  
TAB ALOJA 25 ONCE AFTER DINNER.  
TAB ROSUVAS 20 MG ONCE A DAY FOR 3 MONTHS.

### Recommended Follow-up Tests

Test Name	Test Schedule	Repeat Frequency	Remarks
GLUCOSE - SERUM / PLASMA (FASTING)	1 Month(s)		
GLUCOSE - SERUM / PLASMA (POST PRANDIAL) - PPBS	1 Month(s)		



Printed By : BHAWANA DAGA

AHC Physician / Consultant Internal Medicine

Note :- The Health Check-up examinations and routine investigations have certain limitations and may not be able to detect all the diseases. Any new or persisting symptoms should be brought to the attention of the Consulting Physician. Additional tests, consultations and follow up may be required in some cases.

Name : Mr. VISHNU KUMAR (31 /M)

UHID : AHCC.0000127673

Date : 25/03/2023

Package : MEDIWHEEL-FULL BODY CHK-BELOW40-MALE

AHC No : AHCCAH4846



Organization is Accredited  
by ISO Certification International

## Medications

TAB GLIMISAVE M3 OD.  
TAB ALOJA 25 ONCE AFTER DINNER.  
TAB ROSUVAS 20 MG ONCE A DAY FOR 3 MONTHS.

**Dr.BHAWANA DAGA**

AHC Physician / Consultant Internal Medicine

For Enquiry/Appointments Contact +91 76988 15003 / +91 79 66701880

**Apollo Hospitals International Limited**  
Plot No.-1A, Bhat, GIDC, Gandhinagar, Gujarat - 382428, India.  
Phone : +91 79 66701800 | Fax No. : +91 79 66701843  
E-mail : info@apolloahd.com | www.ahmedabad.apollohospitals.com

**Apollo Hospitals - City Centre** (NOW NABH-JCI)  
1, Tulsibaug Society, Nr. Parimal Garden, Ahmedabad.  
Phone : +91 79 66305800 / 01 or +91 76988 15148  
E-mail : infoahcc@apolloahd.com

**Regd. Office**  
19, Bishop Gardens, R.A. Puram, Chennai - 600 028  
CIN No. : U85110TN1997PLC039016 | GSTin : 24AABCA4150H225  
For online appointment : www.askapollo.com



For online appointment : [www.askapollo.com](http://www.askapollo.com)  
Keep the records carefully and bring them along during your next visit to any Hospital.



Organization is Accredited  
by Joint Commission International



Name : Mr. VISHNU KUMAR  
 Age : 31Yr 4Mth 25Days Gender : Male  
 UHID : AHCC.0000127673 / AHCCAH4846  
 W/BNo/RefNo : AHC  
 SIN \ LRN : 3862689 \ 3862690 \ 3862696 \ 3862688 \  
 Specimen : 1652941 Serum  
 Ref Doctor : DR. MHC



Collected on : 25-MAR-2023 09:55:10 AM Received on : 25-MAR-2023 09:59:44 AM Reported on : 25-MAR-2023 10:34:23 PM

**MEDIWHEEL-FULL BODY CHK-BELOW40-MALE**

TEST NAME	RESULT	BIOLOGICAL REFERENCE INTERVALS	UNITS
GLUCOSE - SERUM / PLASMA (POST PRANDIAL) - PPBS (Hexokinase)			
GLUCOSE - SERUM / PLASMA (POST PRANDIAL)	269 *	70 - 140	mg/dL
GLYCOSYLATED HEMOGLOBIN (HBA1C) - WHOLE BLOOD (Immunoturbidimetric)	9.4 *	Normal < 5.7%  Increased risk for Diabetes 5.7 - 6.4%  Diabetes >= 6.5%  Monitoring criteria for Diabetes Mellitus <7.0 : Well Controlled Diabetes 7.1 – 8.0 : Unsatisfactory Control > 8.0 : Poor Control & Needs Immediate Treatment	%
Mean Blood Sugar	224		
GLUCOSE - SERUM / PLASMA (FASTING) (Hexokinase)	264 *	70 - 100 : Normal 100 - 125 : Impaired Glucose Tolerance >= 126 : Diabetes Mellitus	mg/dL
ALT(SGPT) - SERUM / PLASMA	65 *	Adult Male : < 45	U/L





Organization is Accredited  
by Joint Commission International



Name : Mr. VISHNU KUMAR

Age : 31Yr 4Mth 25Days Gender : Male

UHID : AHCC.0000127673 / AHCCAH4846

W/BNo/RefNo : AHC

SIN \ LRN : 3862689 \ 3862690 \ 3862696 \ 3862688 \

Specimen : Serum

Ref Doctor : DR. MHC



Collected on : 25-MAR-2023 09:55:10 AM Received on : 25-MAR-2023 09:59:44 AM Reported on : 25-MAR-2023 10:34:23 PM

(UV without P5P)

ALKALINE PHOSPHATASE - SERUM/PLASMA (PNP AMP BUFFER) 85 Adult(Male): 40 - 129 U/L

AST (SGOT) - SERUM (UV without P5P) 34 > 1 year Male : <40 U/L

BILIRUBIN (DIRECT/INDIRECT/TOTAL) - SERUM (Diazotization)

Bilirubin Total 0.339 0-1 days : 0 - 6mg/dl mg/dL

1-2 days : 0 - 8mg/dl

2-5 days : 0 - 12mg/dl

5days - 4 months : 0.3 - 1.2mg/dl

>4 months : 0.3-1.2 mg/dl mg/dL

Direct Bilirubin 0.173 Upto 0.3 mg/dl mg/dL

Indirect Bilirubin 0.17 1 Day ≤5.1 mg/dL mg/dL

2 Days ≤7.2 mg/dL

3-5 Days ≤10.3 mg/dL

6-7 Days ≤8.4 mg/dL

8-9 Days ≤6.5 mg/dL

10-11 Days ≤4.6 mg/dL

12-13 Days ≤2.7 mg/dL

14 Days - 9 Years 0.2-0.8 mg/dL

10-19 Years 0.2-1.1 mg/dL

≥20 Years 0.2-1.2 mg/dL

Adult Male: 0.6 - 1.3 mg/dL

CREATININE - SERUM / PLASMA (Alkaline picrate - kinetic rate blanked) 0.67 mg/dL

GGTP: GAMMA GLUTAMYL TRANSPEPTIDASE - SERUM 27 Male : 10 - 71 U/L

Female : 6 - 42





Organization is Accredited  
by Joint Commission International



Name : Mr. VISHNU KUMAR

Age : 31Yr 4Mth 25Days Gender : Male

UHID : AHCC.0000127673 / AHCCAH4846

W/BNo/RefNo : AHC

SIN \ LRN : 3862689 \ 3862690 \ 3862696 \ 3862688 \

Specimen : 1652941  
Serum

Ref Doctor : DR. MHC



Collected on : 25-MAR-2023 09:55:10 AM Received on : 25-MAR-2023 09:59:44 AM Reported on : 25-MAR-2023 10:34:23 PM

(IFCC)			
PROTEIN TOTAL - SERUM / PLASMA (Biuret)	7.78	>2 Year: 6.0 - 8.0	g/dL
ALBUMIN - SERUM	4.72	Adult(18 - 60 Yr): 3.5 - 5.2	g/dL
Globulin-Serum/Plasma	3.1	2.2 - 4.2	g/dL
A/G ratio	1.5	1.00 - 2.00	
TOTAL T3: TRI IODOTHYRONINE - SERUM (Electrochemiluminescence:ECLIA)	1.0	0.8 - 2.0	ng/mL
TOTAL T4: THYROXINE - SERUM (Electrochemiluminescence:ECLIA)	10 *	5.1 - 14.1	ug/dL
TSH: THYROID STIMULATING HORMONE - SERUM (Electrochemiluminescence:ECLIA)	1.98	14-120 years : 0.27 - 4.20	µIU/mL
URIC ACID - SERUM (Uricase, colorimetric)	5.0	Male : 3.4-7.0 Female : 2.4-5.7	mg/dL
BUN (BLOOD UREA NITROGEN) (Histology)	12	Adult : 6 - 20	mg/dL
UREA - SERUM / PLASMA	25	15 - 50	mg/dL
LIPID PROFILE - SERUM			
TOTAL CHOLESTEROL (CHOD POD)	185	0 - 200 : Desirable 200 - 240 : Borderline High 240 - 280 : High > 280 : Very High	mg/dl
TRIGLYCERIDES - SERUM (Enzymatic Endpoint)	399 *	Normal: <150 High: 150 - 199 Hypertriglyceridemic: 200 - 499	mg/dL



Organization is Accredited  
by Joint Commission International



Name : Mr. VISHNU KUMAR

UHID : AHCC.0000127673 / AHCCA4846

Age : 31Yr 4Mth 25Days

Gender : Male

SIN \ LRN : 3862689 \ 3862690 \ 3862696 \ 3862688 \

W/BN/RefNo : AHC

Specimen : Serum

Ref Doctor : DR. MHC



Collected on : 25-MAR-2023 09:55:10 AM

Received on : 25-MAR-2023 09:59:44 AM

Reported on : 25-MAR-2023 10:34:23 PM

HDL CHOLESTEROL - SERUM / PLASMA (Direct Enzymatic Colorimetric)	23 *	Very High: $\geq 500$ < 40 : Major risk factor for heart disease 40 - 59 : The higher The better. $\geq 60$ : Considered protective against heart disease	mg/dL
LDL CHOLESTEROL - SERUM / PLASMA (Direct LDL)	98	< 100 : Optimal 100-129 : Near Optimal 130-159 : Borderline High 160-189 : High	mg/dL
VLDL CHOLESTEROL (Calculated)	80 *	$\geq 190$ : Very High	
C/H RATIO (Calculated)	8 *	< 40 mg/dl &lt; 4.5	

25/03/2023

Report Status:Final

\* END OF REPORT \*

CHECKED BY 1010782  
1010782

Printed On : 26-MAR-2023 08:29:49 AM

Page 4 of 4

For Enquiry/Appointments Contact : +91 76988 15003 / +91 79 66701880

Apollo Hospitals International Limited  
Plot No.-1A, Bhat, GIDC, Gandhinagar, Gujarat - 382428, India.  
Phone : +91 79 66701800 | Fax No. : +91 79 66701843  
E-mail : info@apolloahd.com | www.ahmedabad.apollohospitals.com

Apollo Hospitals - City Centre (NON NABH-JCI)  
1, Tulsibaug Society, Nr. Parimal Garden, Ahmedabad.  
Phone : +91 79 66305800 / 01 or +91 76988 15148  
E-mail : infoahcc@apolloahd.com

Regd. Office  
19, Bishop Gardens, R.A. Puram, Chennai - 600 028  
CIN No. : U85110TN1997PLC039016 | GSTIN : 24AABCA4150H225  
For online appointment : www.askapollo.com



For online appointment : www.askapollo.com



Organization is Accredited  
by Joint Commission International

DEPARTMENT OF CLINICAL PATHOLOGY



Name : **Mr. VISHNU KUMAR** Age : **31Yr 4Mth 25Days** Gender : **Male**  
 UHID : **AHCC.0000127673 / AHCCAH4846** W/BN/RefNo : **AHC**  
 SIN ILRN : **3862691 \ 3862693 \ 1652941**  
 Specimen : **Urine**  
 Ref Doctor : **DR. MHC**



Collected on : **25-MAR-2023 09:55:10 AM** Received on : **25-MAR-2023 09:59:52 AM** Reported on : **25-MAR-2023 04:00:05 PM**

**MEDIWHEEL-FULL BODY CHK-BELOW40-MALE**

TEST NAME	RESULT	BIOLOGICAL REFERENCE INTERVALS	UNITS
<b>URINE FOR ROUTINE EXAMINATION : (Solubility Method)</b>			
<b>PHYSICAL EXAMINATION</b>			
Specific Gravity	1.010		
Colour:	Pale-Yellow		
Transparency:	Clear		
<b>CHEMICAL EXAMINATION</b>			
pH	6		
Protein :	Nil		
Sugar:	++		
Blood:	Negative		
Ketone	Absent		
Bile Pigments:	Absent		
Urobilinogen	Normal		
Nitrite	Negative		E.U./dL
<b>Cells:</b>			
Pus Cells	Occasional		
RBC	Nil	0-5/hpf	
Epithelial Cells	Occasional	0-5/hpf	/hpf
Casts:	Absent		
Crystals:	Absent		
<b>URINE GLUCOSE(POST PRANDIAL)</b>			
<b>\$ URINE GLUCOSE(POST PRANDIAL)</b>	<b>+++</b>		





Organization is Accredited  
by Joint Commission International



DEPARTMENT OF CLINICAL PATHOLOGY

Name : Mr. VISHNU KUMAR  
 UHID : AHCC.0000127673 / AHCCA4846  
 SIN \LRN : 3862691 \ 3862693 \ 1652941  
 Specimen : Urine  
 Ref Doctor : DR. MHC

Age : 31Yr 4Mth 25Days Gender : Male  
 W/BNo/RefNo : AHC



Collected on : 25-MAR-2023 09:55:10 AM Received on : 25-MAR-2023 09:59:52 AM Reported on : 25-MAR-2023 04:00:05 PM

'25/03/2023

Report Status:Final

\* END OF REPORT \*

CHECKED BY : 1060162  
 717880

Printed On : 26-MAR-2023 08:30:31 AM

Dr.HARDIK KOSHTI  
 MD PATHOLOGY,  
 CONSULTANT



Organization is Accredited  
by Joint Commission International

DEPARTMENT OF HAEMATOLOGY



Name : **Mr. VISHNU KUMAR** Age : **31Yr 4Mth 25Days** Gender : **Male**  
 UHID : **AHCC.0000127673 / AHCCA4846** W/BNo/RefNo : **AHC**  
 SIN ILRN : **3862687 \ 1652941**  
 Specimen : **Whole Blood ( EDTA )**  
 Ref Doctor : **DR. MHC**



Collected on : 25-MAR-2023 09:55:10 AM Received on : 25-MAR-2023 09:59:38 AM Reported on : 25-MAR-2023 12:37:33 PM

**MEDIWHEEL-FULL BODY CHK-BELOW40-MALE**

TEST NAME	RESULT	BIOLOGICAL REFERENCE INTERVALS	UNITS
<b>COMPLETE BLOOD COUNT WITH ESR</b>			
Hemoglobin (Photometric Measurement)	14	13.0 - 17.0	gm%
Packed cell volume(Calculated)	41.9	40 - 50	%
RBC COUNT (Impedance)	5.26	4.5 - 5.9	Million/ul
MCV (From RBC Histogram)	79.7 *	80 - 100	fl
MCH(Calculated)	26.7 *	27 - 32	pg
MCHC(Calculated)	33.5	31 - 36	%
RDW(Calculated)	13	11.5 - 14.5	%
WBC Count (Impedance)	7400	4000 - 11000	/cu mm
<b>Differential Count (VCS Technology and Microscopy)</b>			
Neutrophils	54	40 - 75	%
Lymphocytes	34	20 - 40	%
Monocytes	08	2 - 10	%
Eosinophils	04	01 - 06	%
Basophils	00	0 - 1	%
Platelet Count (Impedance)	199000	150000 - 450000	/cu mm
MPV (Calculated)	7.6	7 - 11	fl
<b>PERIPHERAL SMEAR(Microscopy)</b>			
ERYTHROCYTE SEDIMENTATION RATE (ESR) (Automated/ optic-electronic)	07	0 - 15	mm/1st hr

For Enquiry/Appointments Contact +91 76988 15003 / +91 79 66701880

**Apollo Hospitals International Limited**  
 Plot No.-1A, Bhat, GIDC, Gandhinagar, Gujarat - 382428, India.  
 Phone : +91 79 66701800 | Fax No. : +91 79 66701843  
 E-mail : info@apolloahd.com | www.ahmedabad.apollohospitals.com

**Apollo Hospitals - City Centre (NON NABH-JCI)**  
 1, Tulsibaug Society, Nr. Parimal Garden, Ahmedabad.  
 Phone : +91 79 66305800 / 01 or +91 76988 15148  
 E-mail : infoahcc@apolloahd.com

**Regd. Office**  
 19, Bishop Gardens, R.A. Puram, Chennai - 600 028  
 CIN No. : U85110TN1997PLC039016 | GSTin : 24AABCA4150H2Z5  
 For online appointment : www.askapollo.com

The Emergency Specialist



Saving time. Saving lives.

For online appointment : www.askapollo.com



Organization is Accredited  
by Joint Commission International



DEPARTMENT OF HAEMATOLOGY



Name : Mr. VISHNU KUMAR      Age : 31Yr 4Mth 25Days      Gender : Male

UHID : AHCC.0000127673 / AHCCA4846      W/BNo/RefNo : AHC

SIN \LRN : 3862687 \ 1652941

Specimen : Whole Blood ( EDTA )

Ref Doctor : DR. MHC

Collected on : 25-MAR-2023 09:55:10 AM      Received on : 25-MAR-2023 09:59:38 AM      Reported on : 25-MAR-2023 12:37:33 PM

25/03/2023

Report Status:Final

\* END OF REPORT \*

CHECKED BY : 1010616  
717880

Dr.HARDIK KOSHTI  
MD PATHOLOGY,  
CONSULTANT

Printed On : 26-MAR-2023 08:31:14 AM

For Enquiry/Appointments Contact : +91 76988 15003 / +91 79 66701880

**Apollo Hospitals International Limited**  
Plot No.-1A, Bhat, GIDC, Gandhinagar, Gujarat - 382428, India.  
Phone : +91 79 66701800 | Fax No. : +91 79 66701843  
E-mail : info@apolloahd.com | www.ahmedabad.apollohospitals.com

**Apollo Hospitals - City Centre** (NON NABH-JCI)  
1, TulsiBaag Society, Nr. Parimal Garden, Ahmedabad.  
Phone : +91 79 66305800 / 01 or +91 76988 15148  
E-mail : infoahcc@apolloahd.com

**Regd. Office**  
19, Bishop Gardens, R.A. Puram, Chennai - 600 028  
CIN No. : U85110TN1997PLC039016 | GSTin : 24AABCA4150H225  
For online appointment : www.askapollo.com



For online appointment : www.askapollo.com  
Keep the records carefully and bring them along during your next visit to our Hospital





Name : Mr. VISHNU KUMAR

Organization is Accredited  
UHD Commission International

AHCC.0000127673 / AHCCA4846

Age : 31Yr 4Mth 25Days

Gender : Male

SIN ILRN : 3862695 \ 1652941

W/BNo/RefNo : AHC

Specimen : Blood

Ref Doctor : DR. BHAWANA DAGA



Collected on : 25-MAR-2023 09:55:10 AM Received on : 25-MAR-2023 03:58:28 PM

Reported on : 25-MAR-2023 05:18:08 PM

**MEDIWHEEL-FULL BODY CHK-BELOW40-MALE****TEST NAME****RESULT****BLOOD GROUPING AND TYPING (ABO and Rh)**

BLOOD GROUP:

A Positive

Report Status:Final

\* END OF REPORT \*

CHECKED BY : 1130023

717844

Printed On : 27-MAR-2023 05:17:23 PM

Dr.SANJAY GUPTA  
MBBS, DIHBT,  
CONSULTANT, BLOOD BANK

Page 1 of 1

For Enquiry/Appointments Contact +91 76988 15003 / +91 79 66701880

**Apollo Hospitals International Limited**  
Plot No.-1A, Bhat, GIDC, Gandhinagar, Gujarat - 382428, India.  
Phone : +91 79 66701800 | Fax No. : +91 79 66701843  
E-mail : info@apolloahd.com | www.ahmedabad.apollohospitals.com

**Apollo Hospitals - City Centre** (NON NABH-JCI)  
1, TulsiBaag Society, Nr. Parimal Garden, Ahmedabad.  
Phone : +91 79 66305800 / 01 or +91 76988 15148  
E-mail : infoahcc@apolloahd.com

**Regd. Office**  
19, Bishop Gardens, R.A. Puram, Chennai - 600 028  
CIN No. : U85110TN1997PLC039016 | GSTin : 24AABCA4150H225  
For online appointment : www.askapollo.com



For online appointment : www.askapollo.com  
Keep the records carefully and bring them along during your next visit to our Hospital



Organization is Accredited  
by Joint Commission International



## RADIOLOGY

**Patient Details** : Mr. VISHNU KUMAR | Male | 31Yr 4Mth 25Days  
**UHID** : AHCC.0000127673 **Patient Location:** AHC  
**Patient Identifier:** AHCCAH4846   
**DRN** : 123039395 **Completed on :** 25-MAR-2023 14:06  
**Ref Doctor** : DR. MHC

## X-RAY CHEST PA

### FINDINGS :

Both lung fields appear normal. Bilateral hilar shadows appear normal. Trachea and major bronchi appear normal. Cardiac size appears normal. Both costophrenic angles are clear. Domes of diaphragm are well delineated. Visualized bones appear normal.

### IMPRESSION

NORMAL STUDY.

— END OF THE REPORT —

*S. S. Parmar*

SIDDHARTH S PARMAR

Medical Officer

Printed on : 25-Mar-2023 15:44

Printed By : 717876

Reported By : 717876

Page 1 of 1

For Enquiry/Appointments Contact : +91 76988 15003 / +91 79 66701880

**Apollo Hospitals International Limited**  
Plot No.-1A, Bhat, GIDC, Gandhinagar, Gujarat - 382428, India.  
Phone : +91 79 66701800 | Fax No. : +91 79 66701843  
E-mail : info@apolloahd.com | www.ahmedabad.apollohospitals.com

**Apollo Hospitals - City Centre** (NON NABH-JCI)  
1, Tulsibaug Society, Nr. Parmal Garden, Ahmedabad.  
Phone : +91 79 66305800 / 01 or +91 76988 15148  
E-mail : infoahcc@apolloahd.com

**Regd. Office**  
19, Bishop Gardens, R.A. Puram, Chennai - 600 028  
CIN No. : U85110TN1997PLC039016 | GSTin : 24AABCA4150H225  
For online appointment : www.askapollo.com

For online appointment : www.askapollo.com







Organization is Accredited  
by Joint Commission International



## RADIOLOGY

**Patient Details :** Mr. VISHNU KUMAR | Male | 31Yr 4Mth 25Days  
**UHID :** AHCC.0000127673      **Patient Location:** AHC  
**Patient Identifier:** AHCCA4846        
**DRN :** 223016948      **Completed on :** 25-MAR-2023 09:33  
**Ref Doctor :** DR. MHC

### USG WHOLE ABDOMEN

**FINDINGS :**

Liver appears normal in size and shows fatty infiltration ( grade I ). No evidence of focal pathology seen. Intra and extra hepatic biliary radicles are not dilated. Portal vein is normal in caliber. Intrahepatic portal radicles appear normal.

Gall bladder appears normal with no evidence of calculus. Wall thickness appears normal. No evidence of pericholecystic collection.

Visualized pancreas appears normal in size and echotexture. No focal lesions identified. Visualize pancreatic duct appears normal in caliber.

Spleen is enlarged in size (13.7 cm) and shows uniform echotexture.

Both kidneys are normal in size and show normal echopattern with good corticomedullary differentiation. Cortical outlines appear smooth. No evidence of calculi. Pelvicalyceal system on both sides appears normal.

No evidence of ascites or lymphadenopathy. Visualized bowel loops are unremarkable.

Urinary bladder is normal in contour and outline. Wall thickness appears normal. No evidence of any intraluminal pathology seen.

Prostate (volume 15 cc) is normal in size and echopattern.

**IMPRESSION**

Grade I fatty liver.

Splenomegaly.

Printed on : 25-Mar-2023 15:44

Printed By : 717876

Reported By : 717876

Page 1 of 2

For Enquiry/Appointments Contact +91 76988 15003 / +91 79 66701880

**Apollo Hospitals International Limited**  
Plot No.-1A, Bhat, GIDC, Gandhinagar, Gujarat - 382428, India.  
Phone : +91 79 66701800 | Fax No. : +91 79 66701843  
E-mail : info@apolloahd.com | www.ahmedabad.apollohospitals.com

**Apollo Hospitals - City Centre (NON NABH-JCI)**  
1, TulsiBaag Society, Nr. Parimal Garden, Ahmedabad.  
Phone : +91 79 66305800 / 01 or +91 79 6988 15148  
E-mail : infoahcc@apolloahd.com

**Regd. Office**  
19, Bishop Gardens, R.A. Puram, Chennai - 600 028  
CIN No. : U85110TN1997PLC039016 | GSTIn : 24AABCA4150H225  
For online appointment : www.askapollo.com



For online appointment : www.askapollo.com





Organization is Accredited  
by Joint Commission International



Mr. VISHNU KUMAR

AHCC.0000127673

AHCCA4846

**USG WHOLE ABDOMEN**

— END OF THE REPORT —

*S. S. Parmar*

SIDDHARTH S PARMAR

Medical Officer

Printed on : 25-Mar-2023 15:44

Printed By : 717876

Reported By : 717876

Page 2 of 2

For Enquiry/Appointments Contact +91 76988 15003 / +91 79 66701880

**Apollo Hospitals International Limited**  
Plot No.-1A, Bhat, GIDC, Gandhinagar, Gujarat - 382428, India.  
Phone : +91 79 66701800 | Fax No. : +91 79 66701843  
E-mail : info@apolloahd.com | www.ahmedabad.apollohospitals.com

**Apollo Hospitals - City Centre** (NOW NABH-JCI)  
1, TulsiBaag Society, Nr. Parimal Garden, Ahmedabad.  
Phone : +91 79 66305800 / 01 or +91 76988 15148  
E-mail : infoahcc@apolloahd.com

**Regd. Office**  
19, Bishop Gardens, R.A. Puram, Chennai - 600 028  
CIN No. : U85110TN1997PLC039016 | GSTIN : 24AABCA4150H225  
For online appointment : www.askapollo.com

For online appointment : www.askapollo.com



EYE CHECK UP

NAME *Ms Vishnu Kanne*

Date *23/03/23*

VA *6/9P  
1/9P*

BCVA(Distance & Near)

flo

RE *-1.01-1.0 x 180-6/6*

LE *-1.01-0.5 x 180-6/6*

Colour Vision *Normal*

Advice:

Anterior Segment



Fundus

Advice:

Diagnosis



Copy ID:  
Name:

25-Mar-2023 AM10:02:47

Sex: cm kg Birth date: / months years

1100 Sinus rhythm  
0102 ARTIFACT PRESENT  
9110 \*\* normal ECG \*\*

Medication:  
Symptoms:  
History:  
Vent. rate 59 bpm  
PR int 164 ms  
QRS dur 106 ms  
QT/QTc(E) int 416/ 415 ms  
P/ORS/T axis 38/ 50/ 47  
RV5/SV1 amp 1.11/ 0.88 mV  
RV5+SV1 amp 1.99 mV

Unconfirmed Report  
Reviewed by:

10 mm/mV 25 mm/s Filter: H50 D 35 Hz 10 mm/mV

10 mm/mV

10 mm/mV

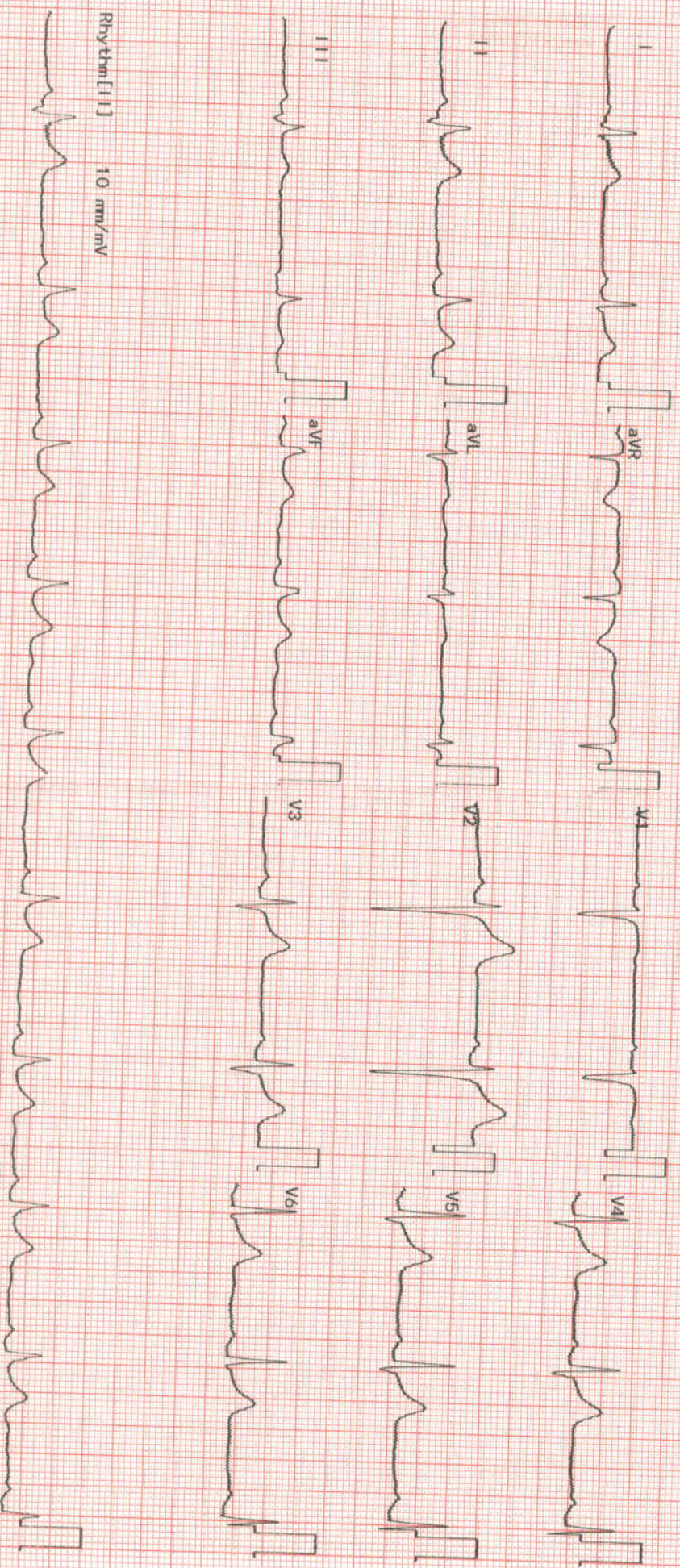

2350K 03-10 07-01

Dept.:

Exam:

AHCC.0000127673  
MR. VISHNU KUMAR  
Age: 31 Year(s) Year(s)/Male  
25 Mar 2023 8:56:46 AM







AHCC.0000127673  
 MR. VISHNU KUMAR  
 Age: 31 Year(s) Year(s)/Male  
 25 Mar 2023 8:56:29 AM



P. No. 10, B. No. 10, D. No. 10, E. No. 10, F. No. 10, G. No. 10, H. No. 10, I. No. 10, J. No. 10, K. No. 10, L. No. 10, M. No. 10, N. No. 10, O. No. 10, P. No. 10, Q. No. 10, R. No. 10, S. No. 10, T. No. 10, U. No. 10, V. No. 10, W. No. 10, X. No. 10, Y. No. 10, Z. No. 10

# DENTISTRY

Name : .....

Date : 25/03/23 : Unit No. : .....

Occupation : .....

Ref. Physician : .....

Age : ..... Sex :  Male  Female

Copies to : .....

## DENTAL RECORD

### ALLERGIES :

PAIN : Score (0-10) \_\_\_\_\_ Location : \_\_\_\_\_ Character : \_\_\_\_\_

DENTAL CLEANING HABIT  Once  Twice  Occasionally  
 Brush  Finger  Stick  Any other  
 Tooth Paste  Powder  Any other

DO THE GUMS BLEED WHEN YOU BRUSH YOUR TEETH?  Yes  No

ARE YOUR TEETH SENSITIVE TO HEAT / COLD?  Yes  No

ORAL HYGIENE  Good  Fair  Poor

ORAL TISSUE EXAMINATION	PERIODONTAL EXAMINATION			OCCLUSION		
	MILD	MOD	SEV	CLASS I	II	III
NORMAL FINDINGS IN DISEASE				CROSSBITE		
Lips :				Hypoplasia		
Cheeks :				Impaction		
Tongue :				Non-vital		
Floor of the mouth :				Fracture		
Palate :				Abcess		
Tonsillar Area :				Ulcers		
Any other :				Caries		
				Missing Teeth		
				Supernumerary		
				Others		

PRESENT COMPLAINT : H/O: Smoking occasionally

PRE-MEDICAL HISTORY:  DM  HTN  Thyroid  Acidity  Pregnancy  
 Anticoagulant  Under Drug Therapy

glycemic mt.





# ELECTROCARDIOGRAM REPORT

AHCC.0000127673  
MR. VISHNU KUMAR  
Age: 31 Year(s) Year(s)/Male  
25 Mar 2023 8:56:51 AM



Name: \_\_\_\_\_ Age/Sex: \_\_\_\_\_ Date: \_\_\_\_\_

Ref. By: \_\_\_\_\_ ECG No. \_\_\_\_\_ UHID/IP: \_\_\_\_\_

Referral Diagnosis:

Atria - Rate:

Rhythm:

Axis:

PR Interval:

P Wave:

Voltage:

Q Wave:

S-T Changes:

Final Impression:

Reported By: *NSK Vinnu*

Ventricular Rate:

QRS:

QTc:

	V4R	V1	V2	V5	V6
R/S					



\*Caution: Please get the ECG photocopied for future reference.



# APOLLO HOSPITAL - CITY CENTER

OPP. DOCTOR HOUSE, ELLISBRIDGE, AHMEDABAD

Mr. MR VISHNU KUMAR  
Age/Sex : 31/M  
Ref by : MEDIWHEEL

ID : 127673  
Hi/Wt : 173/82  
Recorded : 25- 3-2023 11:21

TREADMILL TEST SUMMARY REPORT  
Protocol: BRUCE PROCTOCAL  
History:

Indication1 : CVS EVALUATION  
Indication2 : TECH. JAYESH N SHAH  
Indication3 :

Medication1 :  
Medication2 :  
Medication3 :

PHASE	PHASE TIME	STAGE TIME	SPEED (Km./Hr.)	GRADE (%)	H.R. (BPM)	B.P. (mmHg)	RPP X100	II	ST LEVEL (mm) V2	V5	METS
SUPINE					80	120/80	96	1.6	3.0	1.0	
STAGE 1	2:59	2:59	2.70	10.00	90	122/82	109	1.5	3.2	1.1	4.80
STAGE 2	5:59	2:59	5.40	14.00	112	122/82	136	1.1	3.6	0.8	7.10
STAGE 3	8:59	2:59	7.40	18.00	160	128/84	204	0.8	6.0	0.7	10.00
STAGE 4	9:59	0:59	9.70	22.00	174	128/84	222	0.6	5.3	0.2	11.32
PEAK EXER	10:10	1:10			175	134/86	234	0.6	5.4	0.2	11.56

## RESULTS

Exercise Duration : 10:10 Minutes  
Max Heart Rate : 175 bpm 92% of target heart rate 189 bpm  
Max Blood Pressure : 134/86 mmHg  
Max Work Load : 11.56 METS  
Reason of Termination :

## IMPRESSIONS

- TEST IS NEGATIVE AT HIGH WORK LOAD.
- NO ANGINA OR ARRHYTHMIA PROVOKED.
- NORMAL HEAMODYNAMIC RESPONSE
- NO GALLOP OR MURMUR HEART AT PEAK EXERCISE
- TEST TERMINATED DUE TO THR ACHIEVED
- GOOD EFFORT TOLERANCE.

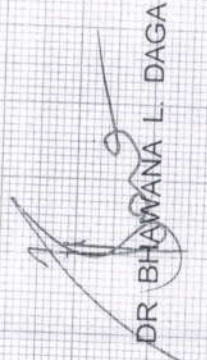
  
DR BHAWANA L. DAGA