

NAME: MR. CHETAN JADHAV

SEX : Male

REF. BY : BOB DATE

:12/03/2022

**COMPLETE BLOOD COUNT**

TEST	RESULT	NORMAL RANGE
WBC COUNT	5,600 /cumm	4.0 - 11.0 x 10 <sup>3</sup> /cumm
Haemoglobin:	14.8 g%	13.0 - 18.0 g%
Platelets:	1,92,000 /cumm	1,50,000 - 4,50,000 / cumm
Red Blood Cells:	5.06 /Mill/ul	4.20 - 6.00 Mill/ul
MCV:	84.4 fL	80.0 - 97.0 fL
MCH:	29.2 pg	26.0 - 32.0 pg
MCHC:	34.6 g/dL	31.0 - 36.0 g/dL
HCT:	42.7 %	37.0 - 51.0 %
Differential Count		
Neutrophils:	54 %	40 - 75 %
Lymphocyte:	39 %	20 - 45 %
Monocytes:	04 %	2 - 10 %
Eosinophills:	03 %	1 - 06 %
Basophills:	00 %	0 - 1 %
ESR:	07 mm at 1 Hr.	Male: 0 - 8 mm at 1 Hr. Female: 0 - 20 mm at 1 Hr.

**BLOOD GROUP**

BLOOD GROUP	:	"B"
R.H.FACTOR	:	POSITIVE

Dr. S R. SARDA

M.D. Reg. No. 50462

SARDA CENTER FOR DIABETES & SELF CARE  
4, Vyanktesh Nagar, Jalna Road, Aurangabad  
M.D.(Pathology) 2333851, 2334858

NAME: MR. CHETAN JADHAV

SEX : Male

REF. BY : BOB DATE

:12/03/2022

### BLOOD SUGAR EXAMINATION

TEST	RESULT
Fasting Blood Sugar:	72 mg/dl
Fasting Urine Sugar	
Post Meal Blood Sugar Level:	116 mg/dl
Post Meal Urine Sugar:	---

REFERANCE RANGE	:	NON DIABETIC	IGT	DIABETIC
FASTING		$\leq 90$ MG	90-126 mg %	$\geq 126$ mg %
POSTMEAL		$\leq 140$ mg	140-200mg%	$\geq 200$ mg

### GYCOCYTED HAEMOGLOBIN

TEST	RESULT	NORMAL
HbA1C:	5.3 %	4.7-5.9 %
M.B.G	98.89% mg	70 - 120 mg

#### INTERPRETATION:

FOR DIABETIC PATIENT

Good Control: 6.0 - 7.0 %

Fair Diabetic Control: 7.0 - 8.0 %

Unsatisfactory control: 8.0 - 10 %

Poor Diabetic Control: Above 10 %

Dr. S. R. SARDA  
M.D. Reg. No. 56462  
Dr. Sampat Sarda  
M.D. (Pathology)  
CENTRE FOR DIABETES & SELF CARE  
4, Vyanktesh Nagar, Jalna Road, Aurangabad  
PHONE NO.: 2333851, 2334858

# SARDA

## CENTRE FOR DIABETES & SELF CARE

NAME: MR. CHETAN JADHAV

SEX : Male

REF. BY : BOB DATE

:12/03/2022

### BLOOD PROFILE

TEST	RESULT	NORMAL
BLOOD UREA N2	12 mg%	5-25 mg %
CREATININE	0.8mg%	0.6-1.4 mg %
BILIRUBIN TOTAL	0.65mg%	0.2-1.0 mg
DIRECT	0.25	0.0-0.3
INDIRECT	0.40	0.3-0.7
S.G.O.T	21 IU/L	15-40 IU/L
S.G.P.T	24 IU/L	15-40 IU/L
ALK PHOSPHATASE	112 IU/L	70-306 IUL
S.PROTEIN TOTAL	7.4gm%	6.0-8.0 gm%
ALBUMIN	4.3gm%	3.2-4.4 gm%
GLOBULINS	3.1gm%	2.3-3.5 gm%
ALB/GLO RATIO	1.3	
G.G.T.P	20	upto50IU
SR.URIC ACID	5.4	3.5-7.0 mg %\$sruric-

Dr.S R. SARDA

M.D Reg. No.55462

CENTRE FOR DIABETES & SELF CARE

4, Vyanktesh Nagar, Jaina Road, Aurangabad

Phone No. 2333851, 2334858

NAME: MR. CHETAN JADHAV

SEX : Male

REF. BY : BOB DATE

:12/03/2022

### LIPID PROFILE

Serum Cholesterol :	169 mg/dl	130 - 250 mg/dl
HDL Cholesterol:	35 mg/dl	30 - 95 mg/dl
Serum Triglyceride:	119 mg/dl	up to 165 mg/dl
LDL Cholesterol:	110.2 mg/dl	up to 165 mg/dl
VLDL Cholesterol:	23.8 mg/dl	up to 40 mg/dl
LDL. / HDL Cholesterol Ratio:	3.15	Low risk : 0.5 - 3.0 Moderate risk: 3.0 - 6.0 High risk: > 6.0
CHOL./HDL Cholesterol Ratio:	4.83	Low risk : 3.3 - 4.4 Average risk: 4.4 - 7.1 Moderate risk: 7.0 - 11.0 High risk: > 11

Dr.S R. SARDA

M.D. Reg. No.56462

SARDA CENTER FOR DIABETES & SELF CARE

4, Vyanktesh Nagar, Jalna Road, Aurangabad

M.D.(Pathology) 233851, 2334858



NAME: MR. CHETAN JADHAV

SEX : Male

REF. BY : BOB DATE

:12/03/2022

### Urine Routine Examination

#### Physical Examination

Colour:	Pale Yellow
Appearance:	Clear
Reaction:	Acidic
Deposit	Absent

#### Chemical Examination:

Specific Gravity	1.005
Albumin	Absent
Sugar:	Absent
Acetone:	----
Bile Salts	----
Bile Pigment:	----

#### Microscopic Examination

RBC :	Absent
Pus Cells:	OCASSIONAL/HPF
Epihtelial cells:	Absent
Crystals:	Absent
Casts:	Absent

  
Dr.S R. SARDA  
M.D Reg. No.50462  
Dr.Sampat Sarda  
M.D.(Pathology)  
CENTRE FOR DIABETES & SELF CARE  
Jalna Road, Aurangabad  
Phone No.2333851, 2334858

NAME: MR. CHETAN JADHAV

SEX : Male

REF. BY : BOB DATE

:12/03/2022

### THYROID FUCTION TEST

TEST	RESULT	NORMAL RANGE
Total T 3 :	137 ng/ml	60-181 ng/ml
Total T 4 :	6.94 ug/dl	4.87 - 11.72 ug/dl
TSH Ultrasensitive :	3.59 uIU/ml	0.35 -5.5uIU/ml

Dr. S R. SARDA  
M.D. Reg. No. 59462  
CENTRE FOR DIABETES & SELF CARE  
4, Vyanktesh Nagar, Jalna Road, Aurangabad  
Ph: 2333851, 2334858

Dr. Sampat Sarda  
M.D. (Pathology)

# SARDA

## CENTRE FOR DIABETES & SELF CARE

12/03/22

Mr. Chetan Jadhav

35yr 1 male

Mediwheel company

### Ophthalmic Exam Report

	(RE)	(LE)
<u>RTI Status</u>	G/G C -1.25 D SPH -0.75 D cyl 180	G/G C -0.75 D SPH -0.5 D cyl 180
<u>Ant seg.</u>	MAD	MAD
<u>Lens</u>	clear	clear
<u>Fundus</u>	Disc WM C/O 3 FRT R/W	Disc WM C/O 3 FRT R/W
<u>Colour Vision</u>	Normal	Normal

Imp: (BE) myopic astigmatism AA

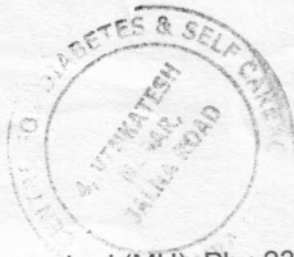

Ajay  
DR. AJAY L. CHIYA  
M.B.B.S., D.O., (B.C.M.) D.N.B.F.C.P.S.  
REG. NO. 88436  
TIRUPATI-NETRALAYA & DENTAL CLINIC  
AURANGABAD.

LETTER OF APPROVAL / RECOMMENDATION

To,

The Coordinator,  
Mediwheel (Arcofemi Healthcare Limited)  
Helpline number: 011- 41195959

Dear Sir / Madam,

**Sub: Annual Health Checkup for the employees of Bank of Baroda**

This is to inform you that the following employee wishes to avail the facility of Cashless Annual Health Checkup provided by you in terms of our agreement.

PARTICULARS	EMPLOYEE DETAILS
NAME	MR. JADHAV CHETAN RAJU
EC NO.	182344
DESIGNATION	SINGLE WINDOW OPERATOR A
PLACE OF WORK	UNDANGAON
BIRTHDATE	11-02-1994
PROPOSED DATE OF HEALTH CHECKUP	26-02-2022
BOOKING REFERENCE NO.	21M182344100011656E

This letter of approval / recommendation is valid if submitted along with copy of the Bank of Baroda employee id card. This approval is valid from **15-02-2022** till **31-03-2022** The list of medical tests to be conducted is provided in the annexure to this letter. Please note that the said health checkup is a **cashless facility** as per our tie up arrangement. We request you to attend to the health checkup requirement of our employee and accord your top priority and best resources in this regard. The EC Number and the booking reference number as given in the above table shall be mentioned in the invoice, invariably.

We solicit your co-operation in this regard.

Yours faithfully,

Sd/-

**Chief General Manager**  
**HRM Department**  
**Bank of Baroda**

(Note: This is a computer generated letter. No Signature required. For any clarification, please contact Mediwheel (Arcofemi Healthcare Limited))



**SUGGESTIVE LIST OF MEDICAL TESTS**

<b>FOR MALE</b>	<b>FOR FEMALE</b>
CBC	CBC
ESR	ESR
Blood Group & RH Factor	Blood Group & RH Factor
Blood and Urine Sugar Fasting	Blood and Urine Sugar Fasting
Blood and Urine Sugar PP	Blood and Urine Sugar PP
Stool Routine	Stool Routine
<b>Lipid Profile</b>	<b>Lipid Profile</b>
Total Cholesterol	Total Cholesterol
HDL	HDL
LDL	LDL
VLDL	VLDL
Triglycerides	Triglycerides
HDL / LDL ratio	HDL / LDL ratio
<b>Liver Profile</b>	<b>Liver Profile</b>
AST	AST
ALT	ALT
GGT	GGT
Bilirubin (total, direct, indirect)	Bilirubin (total, direct, indirect)
ALP	ALP
Proteins (T, Albumin, Globulin)	Proteins (T, Albumin, Globulin)
<b>Kidney Profile</b>	<b>Kidney Profile</b>
Serum creatinine	Serum creatinine
Blood Urea Nitrogen	Blood Urea Nitrogen
Uric Acid	Uric Acid
HBA1C	HBA1C
Routine urine analysis	Routine urine analysis
USG Whole Abdomen	USG Whole Abdomen
<b>General Tests</b>	<b>General Tests</b>
X Ray Chest	X Ray Chest
ECG	ECG
2D/3D ECHO / TMT	2D/3D ECHO / TMT
Stress Test	Thyroid Profile (T3, T4, TSH)
PSA Male (above 40 years)	Mammography (above 40 years) and Pap Smear (above 30 years).
Thyroid Profile (T3, T4, TSH)	Dental Check-up consultation
Dental Check-up consultation	Physician Consultation
Physician Consultation	Eye Check-up consultation
Eye Check-up consultation	Skin/ENT consultation
Skin/ENT consultation	Gynaec Consultation

DIGITAL X-RAY  
INTERVENTIONAL RADIOLOGY  
3D/4D SONOGRAPHY & COLOR DOPPLER  
2-D ECHOCARDIOGRAPHY  
PERIPHERAL COLOR DOPPLER  
HI-SPEED HELICAL C.T. SCAN  
C.T. ANGIOGRAPHY  
PATHOLOGY LAB. SERVICES



**DIAGNOSTIC CENTRE**  
X-RAY, IMAGING & PATHOLOGY

1, VYANKATESH NAGAR, OPP. SFS  
HIGH SCHOOL, JALNA ROAD,  
AURANGABAD - 431005  
☎ : 0240-2353182, 2325282, 8446100111

CHETAN JADHAV

12-03-2022

Ref. by:

**CHEST PA VIEW**

**Trachea central.**

**Apices are clear.**

**Both lung fields appeared well pneumatised and appeared normal.**

**Both cp angles are clear.**

**Cardiac silhouette appeared normal.**

**IMPRESSION :**

**NORMAL CHEST.**



**DR. P. A. BARJATYA**  
M.B.B.S., M.D.  
9823344449

  
**DR. G. S. LAHOTI**  
M.B.B.S., D.M.R.D.  
9850171587

DIGITAL X-RAY  
INTERVENTIONAL RADIOLOGY  
3D/4D SONOGRAPHY & COLOR DOPPLER  
2-D ECHOCARDIOGRAPHY  
PERIPHERAL COLOR DOPPLER  
HI-SPEED HELICAL C.T. SCAN  
C.T. ANGIOGRAPHY  
PATHOLOGY LAB. SERVICES



**DIAGNOSTIC CENTRE**  
X-RAY, IMAGING & PATHOLOGY

1, VYANKATESH NAGAR, OPP. SFS  
HIGH SCHOOL, JALNA ROAD,  
AURANGABAD - 431005  
☎ : 0240-2353182, 2325282, 8446100111

CHETAN JADHAV

12-03-2022

Ref. by:

**USG ABDOMEN**

Liver is normal in size, and revealed normal echotexture.  
Intrahepatic biliary radicles and portovenous echocomplex appeared normal.  
No e/o any focal solid, cystic, or diffuse parenchymal pathology seen.  
Normal cbd and portal vein.  
Gallbladder is physiologically distended and appeared normal, no e/o any gallbladder calculus.  
Normal gb wall thickness.  
Spleen is normal in size & echogenicity. no e/o focal lesion seen.  
Pancreas is normal in size, shape and echotexture. Normal peripancreatic fat planes.  
No e/o pancreatic calcification/calculi. normal pancreatic duct.  
Both kidneys are normal in size, shape, position and revealed normal cortical & medullary echopattern,  
No e/o any calculus seen, No e/o hydronephrosis.  
No e/o ascitis. no e/o any paraaortic adenopathy.  
Normal bowel loop peristalsis & caliber.  
Urinary bladder is well distended and appeared normal, no e/o any vesical calculus or mass lesion.  
No changes of cystitis.  
Normal prostate.

**IMPRESSION :**

**NORMAL LIVER, GALL BLADDER, SPLEEN, PANCREAS, BOTH KIDNEYS, .  
NORMAL UR BLADDER, PROSTATE.**

**DR. P. A. BARJATYA**  
M.B.B.S., M.D.  
9823344449



**DR. G. S. LAHOTI**  
M.B.B.S., D.M.R.D.  
9850171587

**Ellora Diagnostic Centre, Aurangabad (0540) 5323185**

Chief : RA Patient ID

MR CHETAN JADHAV Age : 58 YRS Female

Date : 15-03-2025

Ref Dr : DR S GARDIA

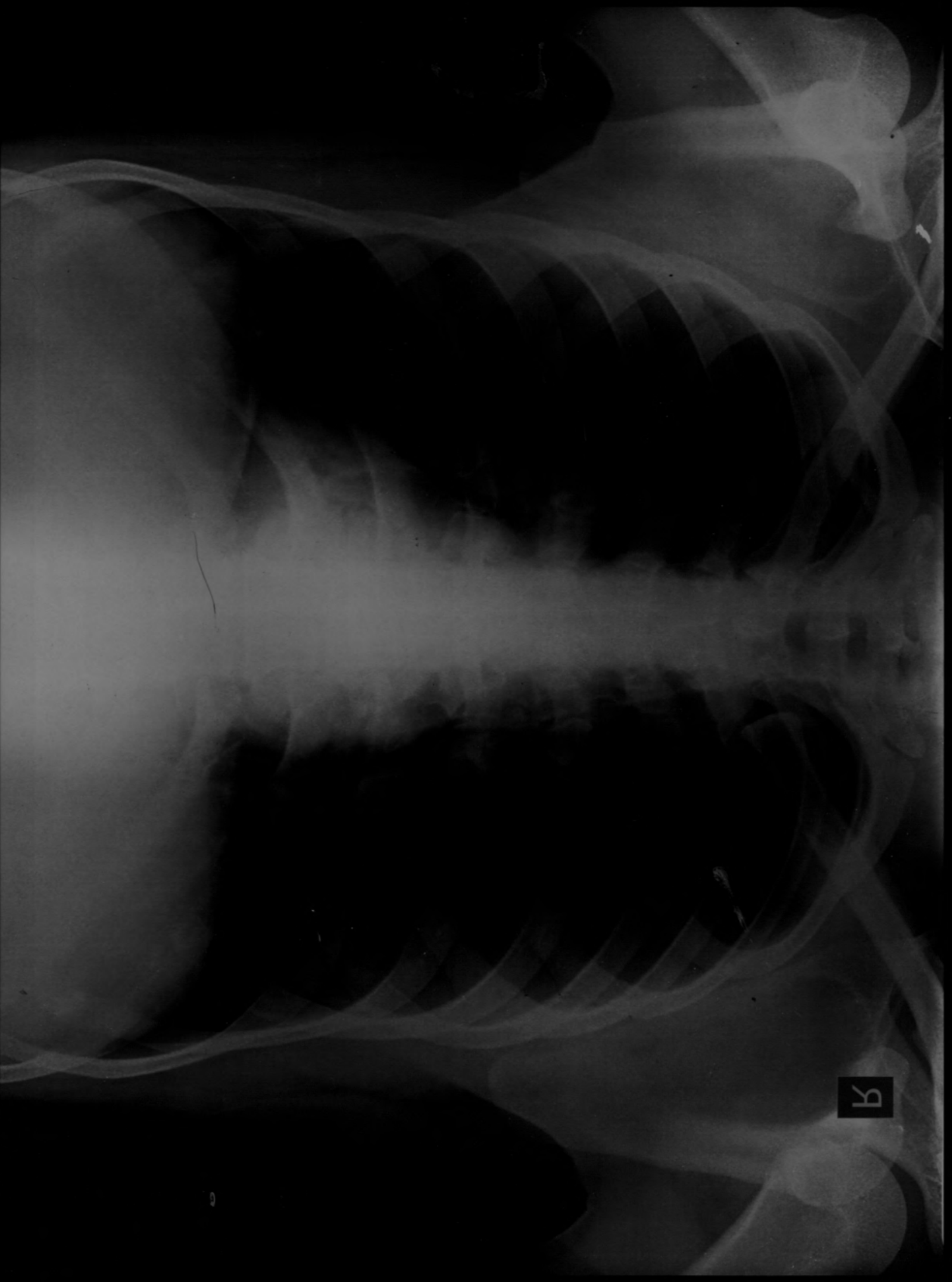



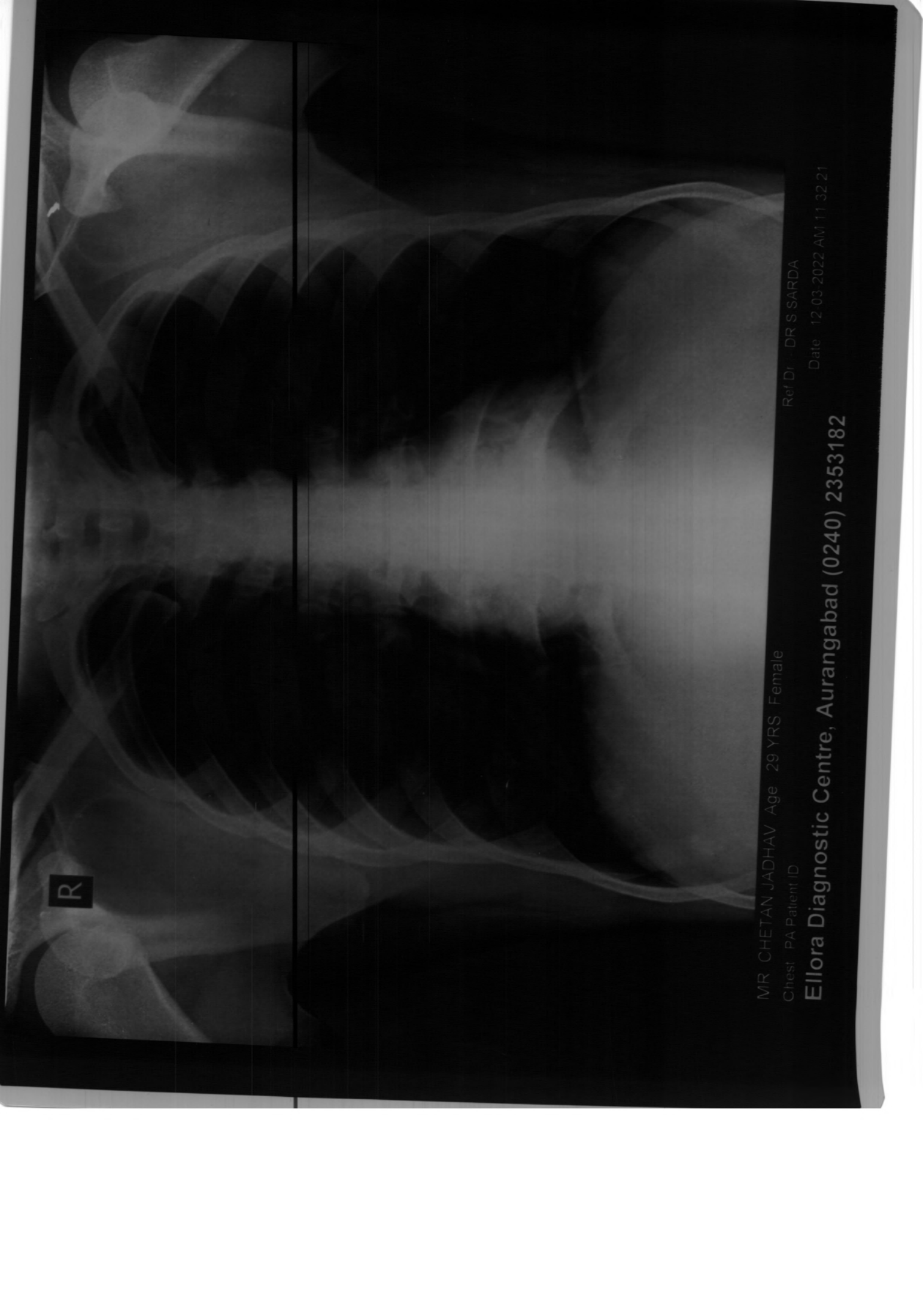

R

MR CHETAN JADHAV Age 29 YRS Female  
Chest PA Patient ID

Ref Dr - DR S SARDA

Date 12-03-2022 AM 11:32:21

**Ellora Diagnostic Centre, Aurangabad (0240) 2353182**



**SARDA**

**CENTRE FOR DIABETES & SELF CARE**

4, Vyankatesh Nagar, Jainna Road, Aurangabad. Ph. : (0240) 2333851, 2334866.

Name: Mr. Chetan Jadhav Age: 28yr

ROB

**CLINICAL SUMMARY :**

Weight : \_\_\_\_\_ Height (Cms) : \_\_\_\_\_ Blood Pressure : \_\_\_\_\_

**ECG FINDINGS:**

Rate : 66/m<sup>o</sup> ORS. Complex : R

Rhythm : R ST Segment : R

Mechanism : R T. Wave : R

Axis : R QT Interval : R

P. Wave : R PR Interval : R

Recommendation : Wn

Date: R/S/22

**Dr. A.S.SARDA**  
M.D. Reg. No. 73170  
SARDA CENTER FOR DIABETES & SELF CARE  
4, Vyankatesh Nagar, Aurangabad.  
Phone 2333851