



भारतीय विशिष्ट पहचान प्राधिकरण

भारत सरकार

Unique Identification Authority of India  
Government of India

Enrollment No.: 1190/00275/01610

28/03/2012  
27635181

To  
Aldrin Lobo  
H.no 126/1  
Canaguinim Naquerim  
Cuncolim South Goa  
Goa 403703



UG276351815IN



आपका आधार क्रमांक / Your Aadhaar No. :

**2871 2493 2503**

**आधार – आम आदमी का अधिकार**



भारत सरकार  
GOVERNMENT OF INDIA



Aldrin Lobo  
Year of Birth : 1969  
Male



**2871 2493 2503**

**आधार – आम आदमी का अधिकार**



Name: MR ALRIN LOBO  
Age: 53 years/M.

Date: 10/6/2023

Dr Madkaiker's City hospital  
"Ashirwad bldg" 1<sup>st</sup> floor.  
Opp Meenaxi hotel  
Isidor Baptista road,  
Margao- Goa 403601

**CITY ULTRASOUND CLINIC**

**ABDOMINAL SONOGRAPHY**

**LIVER**

Liver parenchyma normal size liver  
No echogenic or echolucent mass lesion seen.  
Intrahepatic branching of hepatic & portal radicles within  
Normal limits.  
No abscess formation noted. No cyst or hematoma.  
Well DISTENDED no evidence of biliary calculi.  
No free fluid around gall bladder

**GALL-BLADDER:**

**SPLEEN**

Normal size 11x6cms with no any focal lesion.  
Maintained in its size with normal echotexture. No per pancreatic fluid seen

**PANCREAS**

**RIGHT KIDNEY:**

Measures 8.22 x4.46cms.  
Pelvi -calyceal system appears normal.  
No hydronephrosis.

**LEFT KIDNEY :**

Measures 9.37 x4.64 cms.  
Echotexture is normal.  
No calculus or hydronephrosis noted.

**PARA AORTIC REGION :**

Appears Normal.  
No Probe tenderness over abdomen  
No free fluid seen

**URINARY BLADDER :**

Fully distended

**Prostate:**

, Normal echotexture vol 10.36 cc

**IMPRESSION:**

**NORMAL ABDOMEN SCAN**

*Mr. Alrin Lobo*  
*[Signature]*  
SONOGRAPHY  
CITY HOSPITAL





IMPR  
Prost  
URI  
PA



**GRAPHY**

et  
sion seen.  
portal radicles within  
or hematoma.  
iliary calculi.  
ocal lesion.  
otecture. No per pancreatic fluid seen

Date: 10/6/2023

Dr Madkaiker's City hospital  
"Ashirwad bldg" 1<sup>st</sup> floor.  
Opp Meenaxi hotel  
Isidor Baptista road.  
Margao-Goa 403601

*Handwritten signature and text:*  
SONOLOGY  
CITY HOSPITAL  
Ashirwad Bldg  
Opp. Meenaxi Hotel



**ALDRIN LOBO 53/M 10-06-2023**  
**CITY LAB AND DIAGNOSTICS**



**DENTAL EXAMINATION RECORD**

Date: 10/06/2023

Name: Aldrin Lobo

Age: 53yrs. Sex: M

**ORAL HEALTH CONDITION:**

Date of Examination					
Age last birthday					
Presence of Debris	<input checked="" type="checkbox"/>	<input checked="" type="checkbox"/>	<input checked="" type="checkbox"/>	<input checked="" type="checkbox"/>	<input checked="" type="checkbox"/>
Inflammation of Gingiva	<input checked="" type="checkbox"/>	<input checked="" type="checkbox"/>	<input checked="" type="checkbox"/>	<input checked="" type="checkbox"/>	<input checked="" type="checkbox"/>
Presence of Calculus	<input checked="" type="checkbox"/>	<input checked="" type="checkbox"/>	<input checked="" type="checkbox"/>	<input checked="" type="checkbox"/>	<input checked="" type="checkbox"/>
Under Orthodontic Treatment	<input checked="" type="checkbox"/>	<input checked="" type="checkbox"/>	<input checked="" type="checkbox"/>	<input checked="" type="checkbox"/>	<input checked="" type="checkbox"/>

Dentofacial Anomaly, Neoplasm, Others, specify:

<b>Tooth Count</b>		T	P	T	P
Number of Teeth Present					
Number of Caries Free Teeth					
Number of Decayed Teeth	5				
Number of Missing Teeth	4				
Number of Filled Teeth					
Total $d$ & DMF Teeth					

<input type="checkbox"/> Lips	<input type="checkbox"/> Floor of Mouth	<input type="checkbox"/> Palate	<input type="checkbox"/> Tongue	<input type="checkbox"/> Neck & Nodes
<b>INITIAL PERIODONTAL EXAM</b>				
<b>GINGIVAL INFLAMMATION:</b>	<input type="checkbox"/> Slight	<input type="checkbox"/> Moderate	<input type="checkbox"/> Severe	
<b>SOFT PLAQUE BUILDUP:</b>	<input type="checkbox"/> Slight	<input type="checkbox"/> Moderate	<input type="checkbox"/> Heavy	
<b>HARD CALC BUILDUP:</b>	<input type="checkbox"/> Light	<input type="checkbox"/> Moderate	<input type="checkbox"/> Heavy	
<b>STAINS:</b>	<input type="checkbox"/> Light	<input type="checkbox"/> Moderate	<input type="checkbox"/> Heavy	
<b>HOME CARE EFFECTIVENESS:</b>	<input type="checkbox"/> Good	<input type="checkbox"/> Fair	<input type="checkbox"/> Poor	
<b>PERIODONTAL CONDITION:</b>	<input type="checkbox"/> Good	<input type="checkbox"/> Fair	<input type="checkbox"/> Poor	
<b>PERIODONTAL DIAGNOSIS:</b>	<input type="checkbox"/>	<input type="checkbox"/> Gingivitis		
<b>PERIODONTITIS:</b>	<input type="checkbox"/> Normal	<input type="checkbox"/> Early	<input type="checkbox"/> Moderate	<input type="checkbox"/> Advanced
<b>MUCOGINGIVAL DEFECTS:</b>				
<b>CLINICAL DATA:</b>				
<b>OCCCLUSIO N:</b>	<input type="checkbox"/> Class 1	<input type="checkbox"/> Class II	<input type="checkbox"/> Class III	
<b>T.M.J. EXAM:</b>	<input type="checkbox"/> Pain	<input type="checkbox"/> Popping	<input type="checkbox"/> Deviation	<input type="checkbox"/> Tooth Wear

**DENTAL/ORAL EXAMINATION REVEALED THE FOLLOWING CONDITIONS AND RECOMMENDATIONS.**

Needs Prostheses (Denture)	<input checked="" type="checkbox"/>	Yes
For Endodontic Treatment	<input type="checkbox"/>	
For Orthodontic Consultation	<input type="checkbox"/>	
For Fiss and Fissures Sealant Application	<input type="checkbox"/>	
For Pits and Fissures Sealant Application	<input type="checkbox"/>	
Others	<input type="checkbox"/>	
No Dental Treatment Needed at Present	<input type="checkbox"/>	

TO: The Examining Dentist

Caries Free	<input type="checkbox"/>	
Poor Oral Hygiene (Materia Alba, Calculus, Stain)	<input type="checkbox"/>	
Indicated for Restoration/Filling	<input type="checkbox"/>	
Indicated for Extraction	<input type="checkbox"/>	
Gingival Inflammation	<input type="checkbox"/>	
Needs Oral Prophylaxis	<input checked="" type="checkbox"/>	Yes

Please accomplish the treatment needed and provide complete dental history of the patient. Kindly sign and send back this form for inspection to the Ateneo de Manila Hospital Health Services.

**Dr. Nisha R. Madhakar**  
 B.S., M.D., S.D.S.  
 Consulting Prosthodontist & Implantologist  
 Reg. No: A-756

*Madhakar*





VI

V4

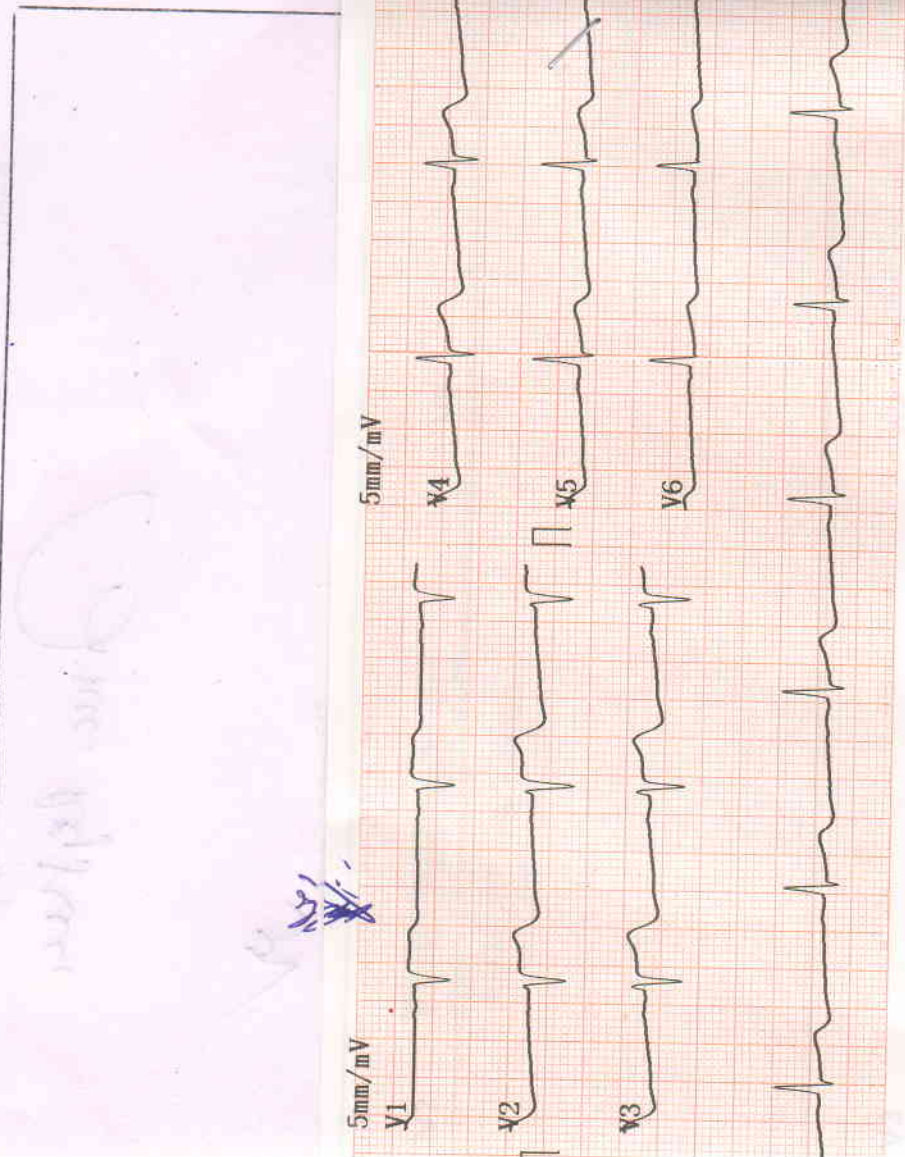

5mm/mV

V1

V2

V3

5mm/mV

V4

V5

V6

2023-06-10 09:16

ID :  
 Name : aldrin lobo  
 Sex : Male Age : 53  
 Height : cm Weight : kg  
 SYS : mmHg  
 DIA : mmHg

HR : 59 bpm  
 PR Interval : 173 ms  
 P Duration : 115 ms  
 QRS Duration : 72 ms  
 T Duration : 194 ms  
 QT/QTc : 384/380 ms  
 P/QRS/T Axis : 41.3/39.9/45.4 deg  
 R(V5)/S(V1) : 1.16/0.91 mV  
 R(V5)/S(V6) : 2.07 mV

<< Conclusions >>

Sinus mode Bradycardia.  
 Cardiac electric axis normal.

Physician



Referred by :

*Dines Dytter*

Diagnosis :

*[Signature]*  
**DR. SUDHIR SHET**  
M.D.

CONSULTANT PHYSICIAN  
Reg. No.: GMC 3176



val :

plex :

ment :

No.

*Dr. Madkaiker's*

# CITY HOSPITAL

Ashirwad Building, 1st Floor, Opp. Meenaxi Hotel,  
Isidor Baptista Road, Margao-Goa - 403 601.

☎ : (H) 2714354 (R) 2703473

E-mail : madkaikarcityhosp@rediff.com

## ELECTROCARDIOGRAM

Name : *Aldrin Lobo*

Sex : *Male*

Address :

Age : *53 yrs*

Date : *10/06/23*



**Report**

**Referred by :**

*Dines Byravar*

**Rate :**

**Diagnosis :**

**Rhythm :**

**DR. SUDHIR SHET**  
M.D.

**P. wave :**

**CONSULTANT PHYSICIAN**  
Reg. No.: GMC 3176

**P-R Interval :**

**QRS Complex :**

**S-T Segment :**

**T. wave :**

**U. wave :**

**Remarks :**



Dr Madkaikar's City hospital  
"Ashirwad bldg, 1<sup>st</sup> floor,  
opp meenaxi hotel,  
Isidor Baptista road,  
Margao- Goa 403601  
Ph. : 2714354

**Name of Examinee: MR. ALDRIN LOBO**

**Nationality: Indian**

**Date of Examination: 10/06/2023**

**General Examination & Lifestyle**

Height: 165 cms

Weight: 63 kgs  
BMI : 23.1

B.P: 120/70 mmHg

Diet : Mix

Pulse Rate: 60 per min

**Personal H/o:** illness, fracture, operation, hospitalization, Hypertension, Diabetes and IHD : No

**Past/ Family H/o:** Diabetes, TB, Asthma, Hypertension, Allergy and IHD : No

**System Examination**

CVS: Normal

RS : Normal

CNS: Normal

Abdomen: Normal

**Others**

Hernia: Nil

Varicose Veins: Nil

Extremities: Nil

Deformities: Nil

Skin: Normal

**EYE CHECKUP :**

• Far Vision : Right Eye- 6/6

Left Eye- 6/6 (With Glasses)

• Near Vision : Right Eye – N/5

Left Eye-N/5 (With Glasses)

• Color Vision: Normal.

Signature and stamp of medical Officer

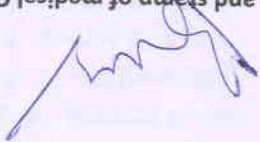

**Dr. R.N. Madkaikar**  
M.D., D.G.O., D.F.P., C.P.S.  
Reg. No. GMC 689  
Medical Director





NAME: Mr. Aldrin Lobo

REF. BY: MEDI WHEEL

**COMPLETE HAEMOGRAM**

Date: 10-06-2023 53 yrs/M

Dr Madkaike's City Hospital  
"Ashirwad bldg, 1<sup>st</sup> floor,  
opp meenaxi hotel,  
Isidor Baptista road,  
Margao- Goa 403601  
Ph: 2714354

TEST	RESULT	UNITS	NORMAL RANGE
Haemoglobin	13.9 gm%		MALE (13.0-18) FEMALE (11.5-16.5)
PCV	43.0 cc%		(40-50) (37-47)
ESR(westergeren's method)	10 mm/hr		(up to 15) (up to 20)
R.B.C COUNT	4.8 millions/cmm		(4.5-6.0) (4.0-5.5)

**Erythrocytes Indices**

TEST	RESULT	UNITS	NORMAL RANGE
MCH	26 pg		27-32
MCHC	30 %		32-36
MCV	83 cu-microns		82-92
Platelet Count	3,29,000 cells/cmm		(150,000-500,000)
Total W.B.C Count	6,900 /cmm		(4,000-10,000)

**Differential Count**

TEST	RESULT	UNITS	NORMAL RANGE
Neutrophils	62 %		(50-70)
Lymphocytes	34 %		(20-50)
Eosinophils	02 %		(0-8)
Basophils	00 %		(0-2)
Monocytes	02 %		(0-8)

GLYCOSYLATED HB (HbA1c)  
(A.B.G - 108.9 mg/dl)

Normal : Up to 6%  
Fair control : 7-8 %  
Unsatisfactory: 8-10 %  
Poor control : > 10



Dr. Shet Sunayana Sudhir  
M.D. (Path.)  
Reg. No. GMC 3311  
Pathologist/Analyst

NAME: Mr. Aldrin Lobo

53 yrs/M

Date: 10-06-2023

REF. BY: MEDI WHEEL

**BLOOD BIOCHEMISTRY**

TEST	PATIENT'S VALUE	NORMAL RANGE
Serum Creatinine	1.0 mg./dl	0.5-1.4mg./dl
Serum Uric Acid	4.8 mg./dl	M: 2.4-7.0 F: 2.4-6.0mg./dl
BUN	11.6 mg./dl	5-25 mg/dl
BUN/CREATINE	11.6 mg./dl	5-20 mg/d
LFT		
Total Bilirubin	0.9 mg./dl	0.2-1.0 mg./dl
Direct Bilirubin	0.2 mg./dl	0.1-0.2 mg./dl
Indirect Bilirubin	0.7 mg./dl	Up to 0.8 mg/dl
S.G.P.T	28.0 Units/L	0-49 units/L
S.G.O.T	27.0 Units/L	0-46 units/L
Alkaline Phosphatase	162.0 Units/L	108-306 units/L
Total Protein	7.8 gm./dl	6-8 gm.dl
Albumin	4.6 gm./dl	3.5-5.5gm./dl
Globulin	3.2 gm./dl	1.8-3.6gm/dl
A/G	1.3	1.2-2.1
<b>LIPID PROFILE</b>		
Serum Cholesterol	195.0 mg./dl	25-260 mg./dl
Serum Triglycerides	149.0 mg./dl	M:60-165 F:40 140mg./dl
HDL Cholesterol	42.0 mg./dl	M:30-63 F: 35- 75 mg./dl
LDL Cholesterol	123.0 mg./dl	Up to 145 mg./dl
Total Chol/HDL Chol Ratio	4.6	2-5
LDL Chol/HDL Chol Ratio	2.9	Up to 3.5

**HEMATOLOGY**

TEST	PATIENT'S VALUE	REFERENCE RANGE
BLOOD GROUP	'A' Rh-"POSITIVE"	

Pathologist/Analyst

Dr. Shet Sunayana Sudhir  
 M.D. (Path.)  
 Reg. No. GMC 3311





NAME: Mr. Aldrin Lobo

REF. BY: MEDI WHEEL

**GLUCOSE TEST**

53 yrs/M Date: 10-06-2023

Dr Madkaiakar's City hospital  
"Ashirwad bldg, 1<sup>st</sup> floor,  
opp meenaxi hotel,  
Isidor Baptista road,  
Margao- Goa 403601  
Ph. : 2714354

Time Blood Sugar Urine sugar

'0' Hrs (fasting) 73.0 mg/dl Absent

2Hrs.after Breakfast 89.0 mg/dl Absent

**EXAMINATION OF URINE**

**PHYSICAL EXAMINATION**

Colour ... Pale yellow

Odour ... Ammonical

Appearance ... Clear

pH. .... 6.5

Sp. Gravity ... 1.005

Deposits ... Nil

**MICROSCOPIC EXAMINATION**

Pus cells/HPF ..... 1-2

R.B.C.s /HPF ..... Nil

Epithelial Cells/HPF ... 1-2

Crystals/HPF ..... Nil

Casts/HPF ..... Nil

**OTHER FINDINGS : Nil**

Urobilinogen.... Nil

Occult Blood ... Nil

Bilirubin .... Nil

Ketone bodies ... Nil

Sugar ... Absent

Albumin ... Absent

**CHEMICAL EXAMINATION**

Pathologist/Analyst

Dr. Shet Sunayana Sudhir  
M.D. (Path.)  
Reg. No. GMC 3311



Dr. Shet Sunayana Sudhir  
 M.D. (Path.)  
 Reg. No. GMC 3311  
 Pathologist/Analyst



<b>TEST</b>	<b>PATIENT'S VALUE</b>	<b>REFERENCE RANGE</b>
PROSTATE SPECIFIC ANTIGEN (PSA) (TECHNOLOGY C.L.I.A)	0.9 ng/mL	Normal : < 4.00 ng/ml Border line : 4.01 to 10.00 ng/ml

**REPORT**

Method : FULLY AUTOMATED ELFA METHOD.

Sample : Serum.

Investigation	Observed Value	Unit
TSH	1.34	µIU/ml
T4	123.29	ug/dl
T3	2.87	ng/dl
	0.85 - 3.15	
	51.5 - 154.50	
	0.25 - 6.0	

**THYROID FUNCTION TEST**

REF. BY: MEDI WHEEL

NAME: Mr. Aldrin Lobo

53 yrs/M

Date: 10-06-2023

Dr Madkai Kar's City hospital  
 "Ashirwad bldg, 1<sup>st</sup> floor,  
 opp meenaxi hotel,  
 Isidor Baptista road,  
 Margao- Goa 403601  
 Ph : 2714354

(clinical laboratory)

**CITY LAB**



**CITY LAB** (Clinical laboratory)

Dr Madkalkar's City hospital  
"Ashirwad bldg, 1<sup>st</sup> floor ,  
opp meenaxi hotel,  
Isidor Baptista road,  
Margao- Goa 403601  
Ph : 2714354

NAME: Mr. Aldrin Lobo

53 yrs/M

Date: 10-06-2023

REF. BY: MEDI WHEEL

X-RAY Chest PA

Lungs are clear.

Hilar and the mediastinal shadows are normal.

Pleura, the c.p angles are clear.

Cardiac aortic Silhouette is normal

Soft tissues of the chest wall and Bony cage are normal.

Dr. Francis Almeida  
M.B.B.S. D.M.R.D. (30M) F.C.P.S. (CPS)  
Consultant Radiologist  
Reg. No. 1553 GMC



Dr. Francis Almeida  
M.B.B.S. D.M.R.D. (30M) F.C.P.S. (CPS)  
Consultant Radiologist  
Reg. No. 1553 GMC

Impression: Normal

*Dr. Raj R. Madkaikar*  
M. B. B. S., D.G.O., D.M.A.S., F.M.A.S., AFIH  
Consulting Obstetrician & Gynaecologist  
Fertility Specialist & Assisted Reproduction Clinic



 GPS Map Camera



**Margao, Goa, India**  
2, near Punjab National Bank, New Market,  
Margao, Goa 403601, India  
Lat 15.272047°  
Long 73.961147°  
10/06/23 09:22 AM GMT +05:30



# City Diagnostic Centre

Date: 10-Jun-23 Time: 10:09:36 AM

**Patient Details**  
 Name: Aldrn Lobo ID: 8  
 Age: 53 y  
 Sex: M  
 Height: 165 cms  
 Weight: 63 Kgs

**Clinical History:**

**Medications:**

### Test Details

**Protocol:** Bruce  
**Total Exec. Time:** 7 m 9 s  
**Pr.MHR:** 167 bpm  
**THR:** 133 (80 % of Pr.MHR) bpm  
**Max HR:** 135 (81% of Pr.MHR) bpm  
**Max. Mets:** 10.20  
**Max. BP:** 150 / 100 mmHg  
**Min. BP x HR:** 54/40 mmHg/min  
**Test Termination Criteria:** Target HR attained

### Protocol Details

Stage Name	Stage Time (min : sec)	Mets	Speed (mph)	Grade (%)	Heart Rate (bpm)	Max. BP (mm/Hg)	Max. ST Level (mm)	Max. ST Slope (mV/s)
Supine	0:21	1.0	0	0	73	125/80	-0.85 aVR	1.59 V3
Standing	4:36	1.0	0	0	68	125/80	-1.17 aVR	1.95 V3
Hyperventilation	0:9	1.0	0	0	70	125/80	-0.74 aVR	1.42 V3
1	3:0	4.6	1.7	10	100	140/90	-1.06 aVR	2.48 V3
2	3:0	7.0	2.5	12	122	150/100	-5.20 V6	4.95 V6
Peak Ex	1:9	10.2	3.4	14	135	150/100	-2.23 V6	3.54 V6
Recovery(1)	2:0	1.8	1	0	81	150/100	-1.38 II	4.78 V3
Recovery(2)	2:0	1.0	0	0	80	130/85	-0.74 aVR	-1.42 aVR
Recovery(3)	0:8	1.0	0	0	79	120/80	-0.32 aVR	0.88 V2
Recovery(4)	0:4	1.0	0	0	74	120/80	-0.11 aVR	0.88 V2

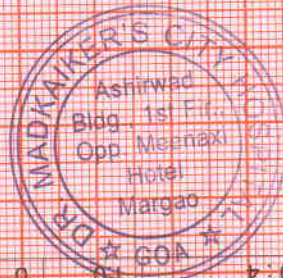

HR x Stage

BP x Stage

Mets x Stage





City Diagnostic Centre

**Patient Details** Name: Aldrin Lobo ID: 8 Date: 10-Jun-23 Time: 10:09:36 AM  
Age: 53 y Sex: M Height: 166 cms Weight: 63 Kgs  
**Interpretation**

The patient exercised according to the Bruce protocol for 7 m 9 s achieving a work level of Max METS : 10.20. Resting heart rate initially 73 bpm, rose to a max heart rate of 135 ( 81% of Pt.MHR ) bpm. Resting blood Pressure 126 / 80 mmHg, rose to a maximum blood pressure of 150 / 100 mmHg

*Medicine for Ischemia*

**DR. SODHIR SMET**  
M.D.  
CONSULTANT PHYSICIAN  
Reg. No. GMC 3178

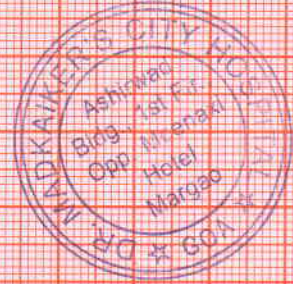

Ref Doctor: Mediwheel

Doctor: \_\_\_\_\_

( Summary Report edited by user )



# City Diagnostic Centre

# Test Report

Aldrin Lobo (53 M)

Date: 10-Jun-23

Exec Time : 0 m 0 s

Stage Time : 0 m 15 s HR: 63 bpm

ID: 8

Protocol: Bruce

Stage: Supine

Speed: 0 mph

Grade: 0 %

(THR: 133 bpm)

B.P: 125 / 80

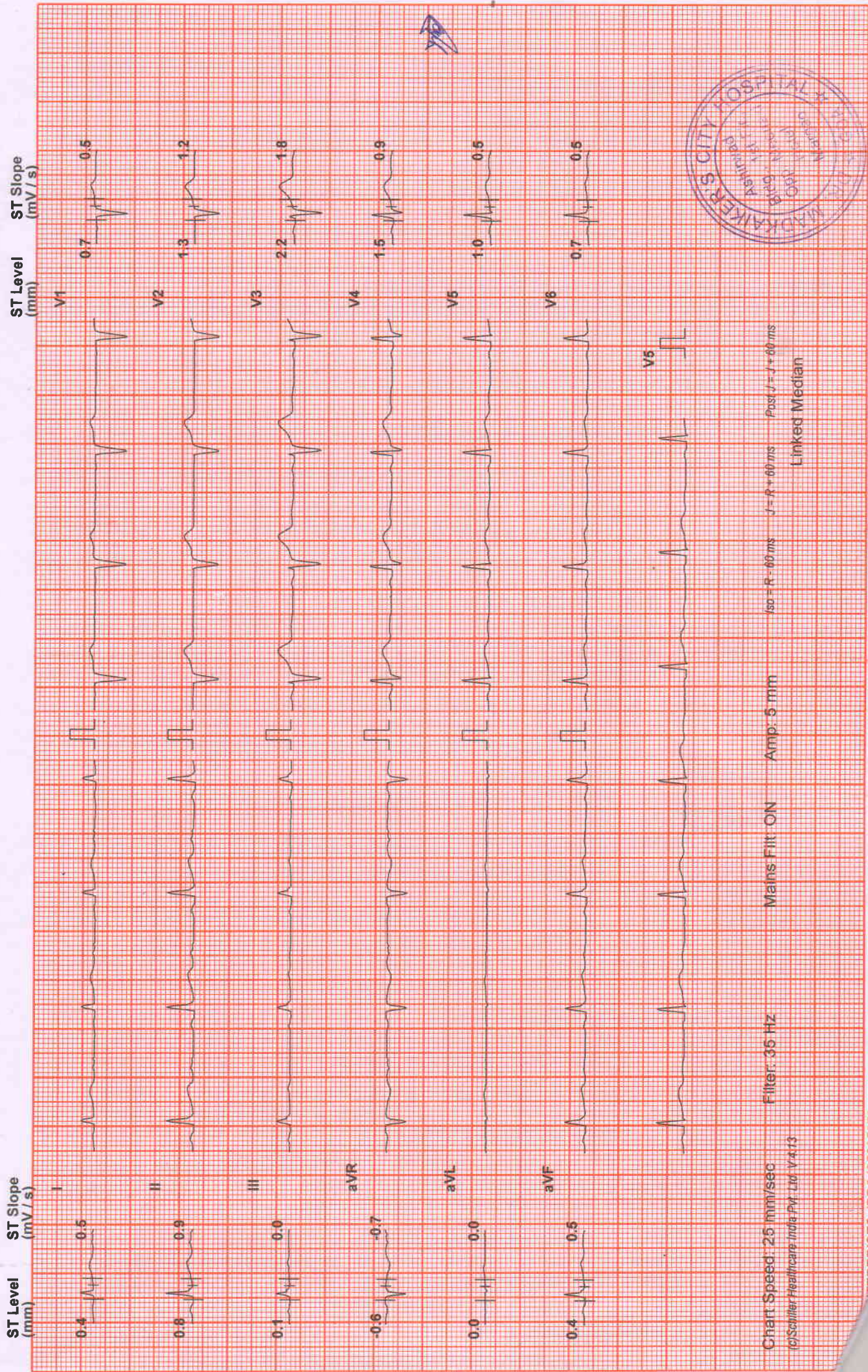
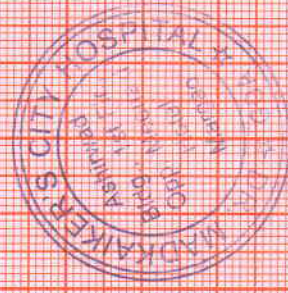

Chart Speed: 25 mm/sec Filter: 35 Hz Mains Filt ON Amp: 5 mm Iso = R - 60 ms J - R - 60 ms Post J - J + 60 ms

(c) Schiller Healthcare India Pvt. Ltd. V4.13

Linked Median





Aldrin Lobo (53 M)

ID: 8

Date: 10-Jun-23

Exec Time : 0 m 0 s

Stage Time : 4 m 30 s

HR: 71 bpm

Stage: Standing

Speed: 0 mph

Grade: 0 %

B.P: 125 / 80

Protocol: Bruce

ST Level (mm) ST Slope (mV / s)

I 0.5 0.7

II 0.5 0.4

III -0.2 -0.2

aVR -0.6 -0.4

aVL 0.2 0.4

aVF 0.2 0.0

V1 0.5 0.4

V2 1.2 1.2

V3 2.0 1.6

V4 1.4 0.9

V5 1.0 0.7

V6 0.5 0.5

V5



ISO - R - 50 ms J - R - 60 ms Post J - J - 60 ms

Mains Filt: ON Amp: 5 mm

Filter: 35 Hz

Chart Speed: 25 mm/sec

(c)Schiller Healthcare India Pvt. Ltd, V413

Linked Median



# Test Report

## City Diagnostic Centre

**Aldrin Lobo (53 M)**

ID: 8

Date: 10-Jun-23    Exec Time : 0 m 0 s    Stage Time : 0 m 3 s    HR: 69 bpm  
Stage: Hyperventilation    Speed: 0 mph    Grade: 0 %    (THR: 133 bpm)

B.P: 125 / 80

Protocol: Bruce

ST Level (mm)    ST Slope (mV / s)

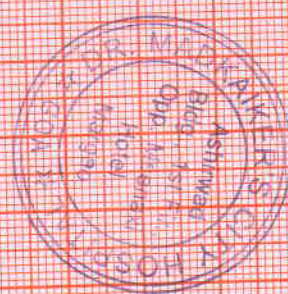

ISO = R - 60 ms    J = R - 60 ms    Post J = J + 60 ms  
Linked Median

Mains. Filtr. ON    Amp: 5 mm

Filter: 35 Hz

Chart Speed: 25 mm/sec  
©Schiller HealthCare India Pvt. Ltd. V.4.13



# Test Report

# City Diagnostic Centre

**Aldrin Lobo (53 M)**

Date: 10-Jun-23

Exec Time : 2 m 54 s Stage Time : 2 m 54 s **HR: 98 bpm**

Protocol: Bruce

Stage: 1

Speed: 1.7 mph

Grade: 10 %

B.P: 140 / 90

ST Level (mm) ST Slope (mV / s)

ST Level (mm) ST Slope (mV / s)



Chart Speed: 25 mm/sec Filter: 35 Hz Mains Filter ON Amp: 5 mm Iso = R - 60 ms J = P + 60 ms Post J - T = 60 ms

(c)Schiller Healthcare India Pvt. Ltd. V.4.13

Linked Median

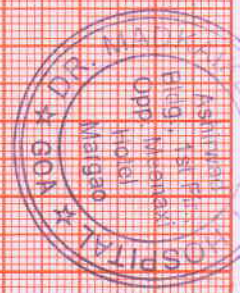



# Test Report

# City Diagnostic Centre

**Aldrin Lobo (53 M)**

ID: 8

Date: 10-Jun-23

Exec Time : 5 m 54 s Stage Time : 2 m 54 s HR: 122 bpm

Protocol: Bruce

Stage: 2

Speed: 2.5 mph Grade: 12 %

B.P: 150 / 100

ST Level (mm)

ST Slope (mV / s)

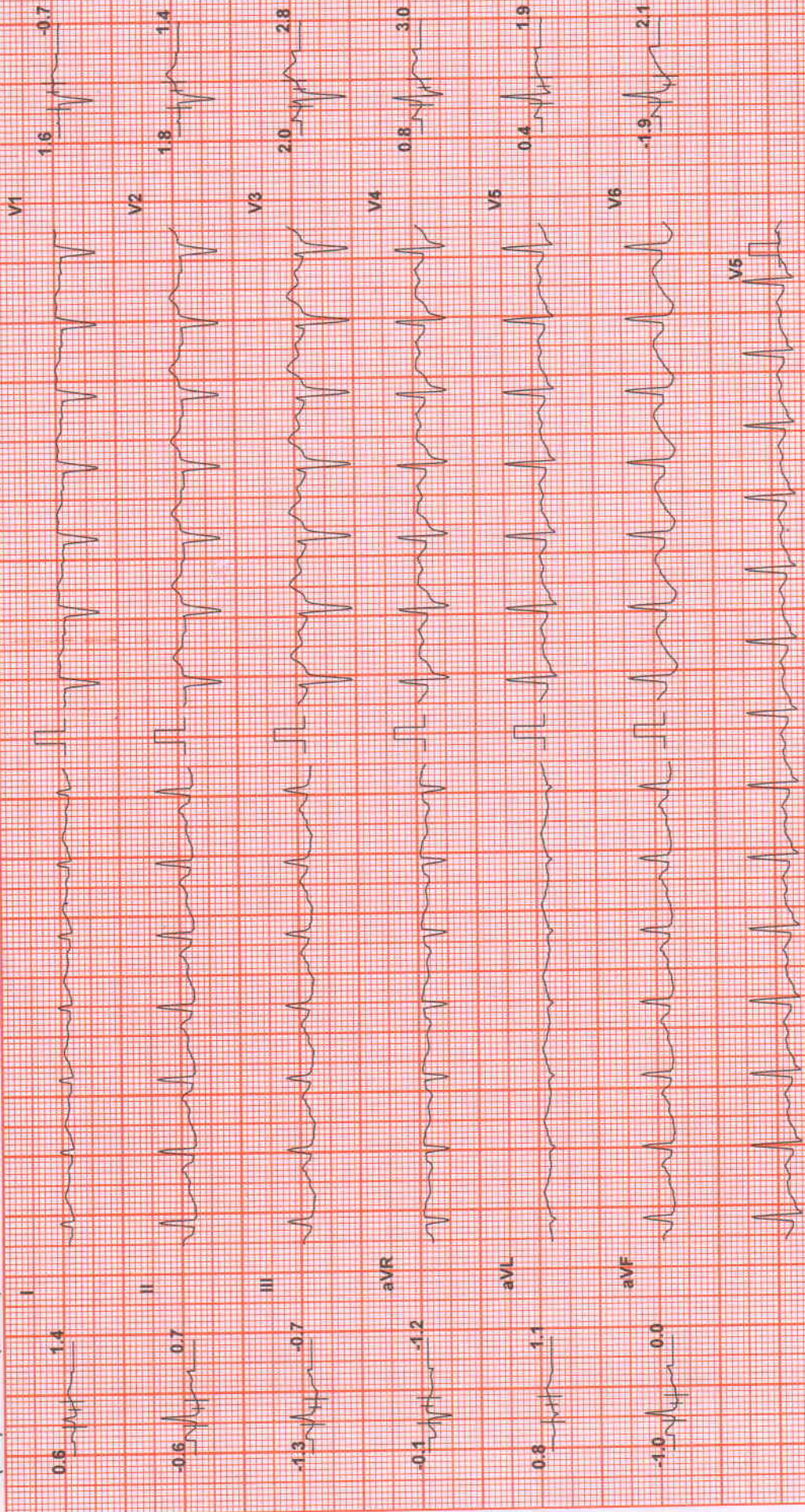

Chart Speed: 25 mm/sec

Filter: 35 Hz

Meins Filt ON

Amp: 5 mm

ISO = R: 60 ms J = P + 60 ms

Post J = I + 60 ms

(c)Schiller Healthcare India Pvt. Ltd. V.4.13

Linked Median





# City Diagnostic Centre

# Test Report

**Aldrin Lobo (53 M)**

ID: 8

Date: 10-Jun-23

Exec Time : 7 m 3 s

Stage Time : 1 m 3 s

HR: 137 bpm

Protocol: Bruce

Speed: 3.4 mph

Grade: 14 %

(THR: 133 bpm)

B.P: 150 / 100

ST Level (mm)    ST Slope (mV / s)

ST Level (mm)    ST Slope (mV / s)

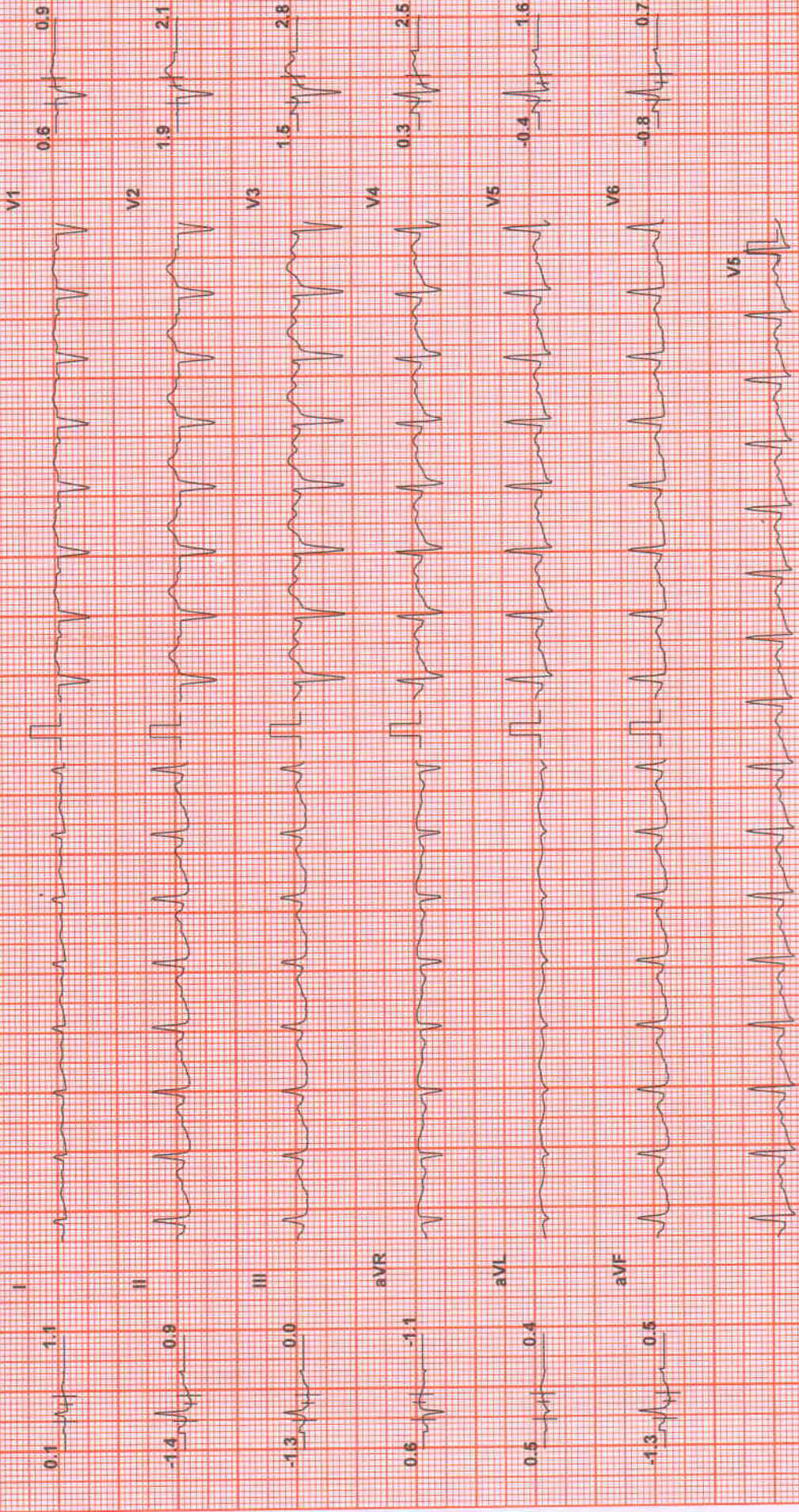

Chart Speed: 25 mm/sec

(c) Schiller Healthcare India Pvt. Ltd. V.4.13

Filter: 35 Hz

Mains Filt: ON

Amp: 5 mm

ISO = R - 60 ms    J = R - 60 ms    Post J = J + 60 ms

Linked Median

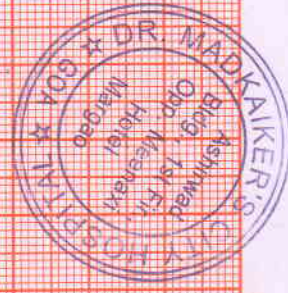



# Test Report

## City Diagnostic Centre

**Aldrin Lobo (53 M)**

ID: 8

Date: 10-Jun-23

Exec Time : 7 m 9 s Stage Time : 1 m 54 s HR: 81 bpm

Stage: Recovery(1)

Speed: 1 mph

B.P: 150 / 100

(THR: 133 bpm)

Protocol: Bruce

ST Level (mm) ST Slope (mV / s)

ST Level (mm) ST Slope (mV / s)

ST Level (mm) ST Slope (mV / s)

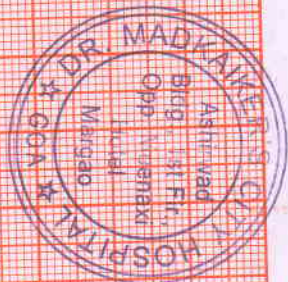
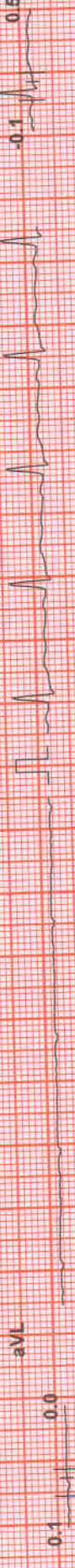

Filter: 35 Hz

Mains: Filt ON

Amp: 5 mm

Iso: R - 60 ms

L - R + 60 ms

Post J - J + 60 ms

Linked Median

Chart Speed: 25 mm/sec

(c) Schiller Healthcare India Pvt. Ltd. V.4.13



# Test Report

# City Diagnostic Centre

**Aldrin Lobo (53 M)**

ID: 8

Date: 10-Jun-23

Exec Time : 7 m 9 s

Stage Time : 1 m 54 s

HR: 80 bpm

Protocol: Bruce

Stage: Recovery(2)

Speed: 0 mph

Grade: 0 %

(THR: 133 bpm)

B.P: 130 / 85

ST Level (mm)    ST Slope (mV / s)

ST Level (mm)    ST Slope (mV / s)

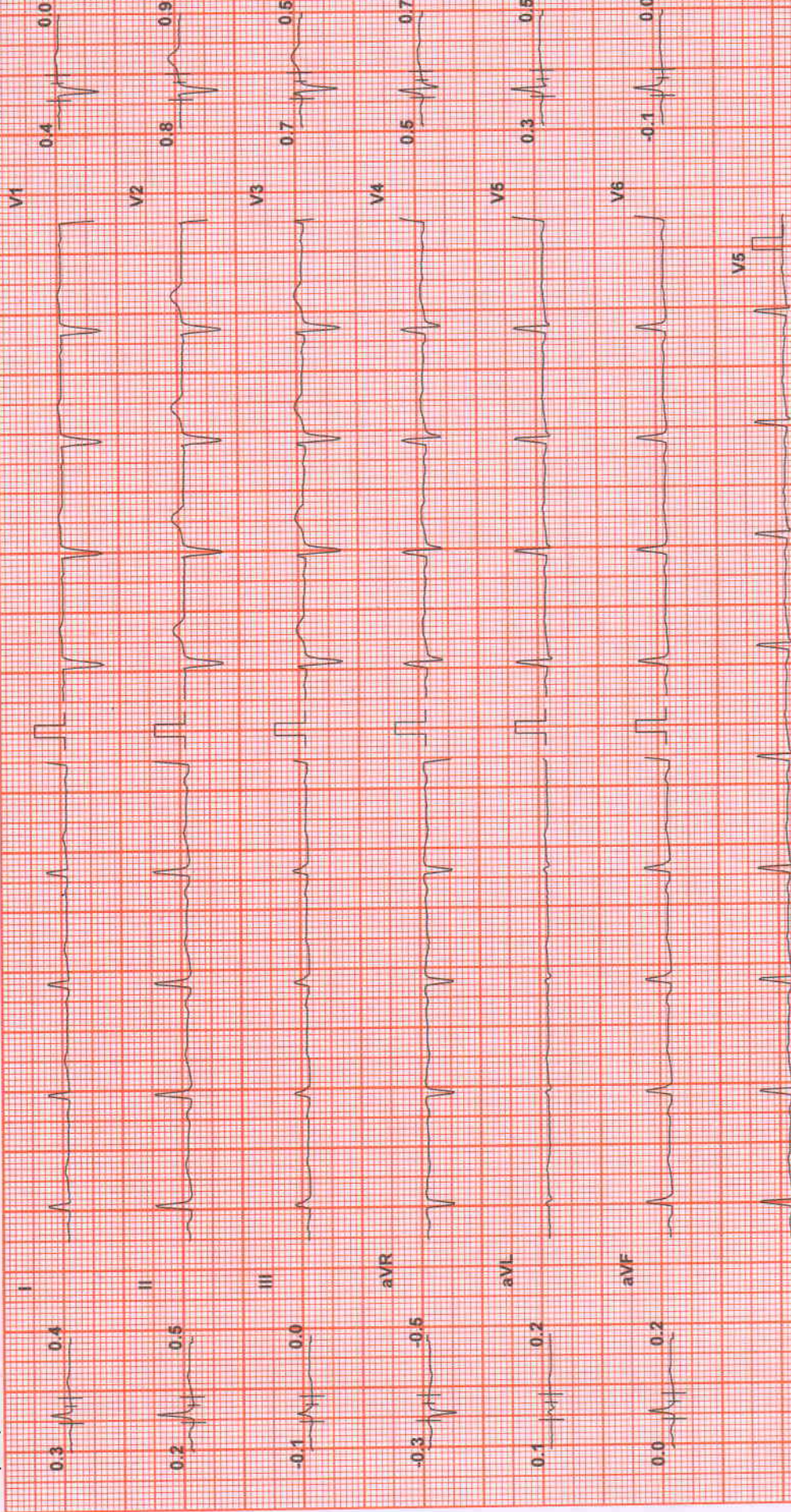

Chart Speed: 25 mm/sec

Mains Filt ON    Amp: 5 mm

ISO = R - 60 ms    J = R + 60 ms    Post J = J + 60 ms

Linked Median

Filter: 35 Hz

City Diagnostic Centre  
Healthcare India Pvt. Ltd. V.4.13





Aldrin Lobo (53 M)

ID: 8

Date: 10-Jun-23

Exec Time : 7 m 9 s

Stage Time : 0 m 2 s

HR: 80 bpm

Protocol: Bruce

Stage: Recovery(3)

Speed: 0 mph

Grade: 0 %

(THR: 133 bpm)

B.P: 120 / 80

ST Level (mm) ST Slope (mV / s)

ST Level (mm) ST Slope (mV / s)

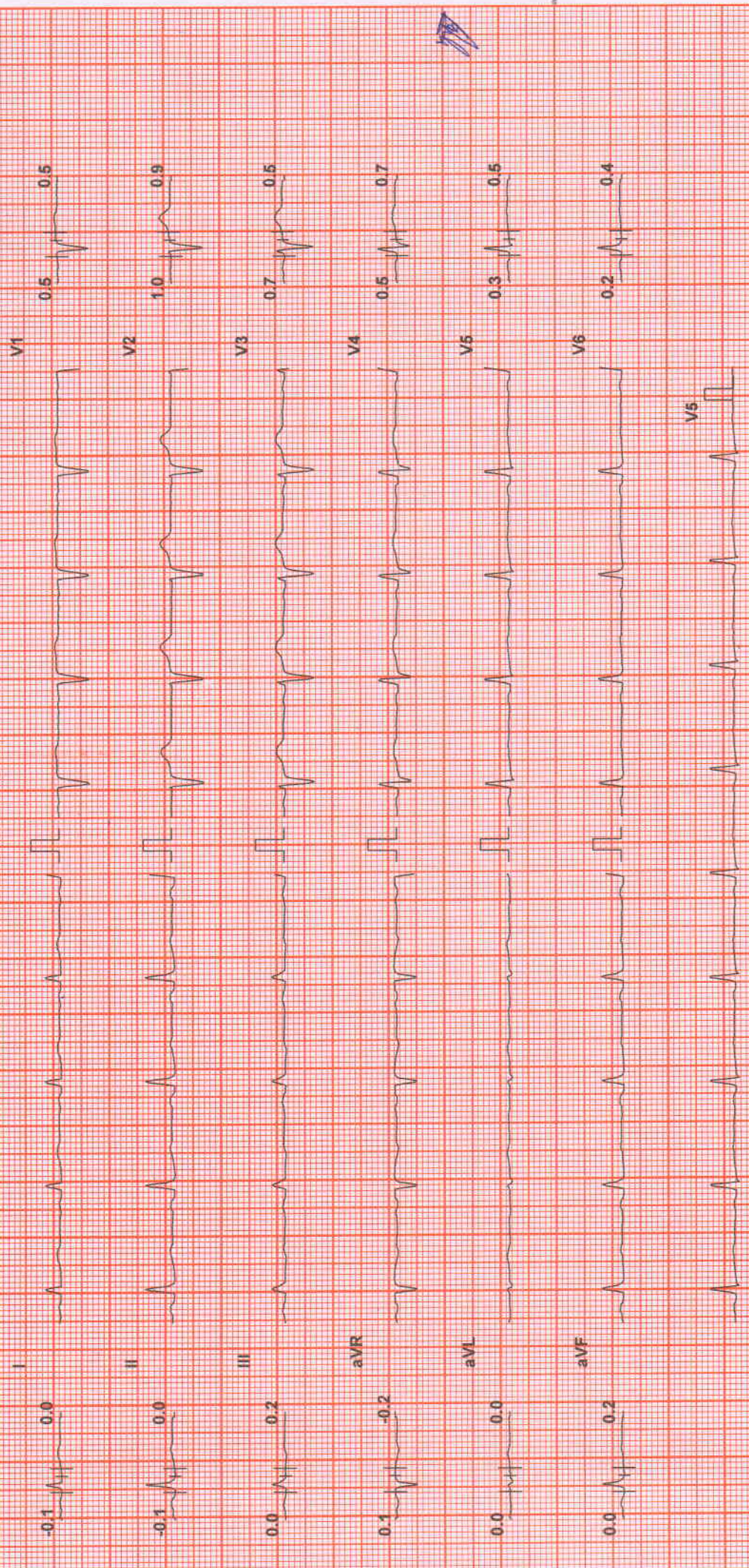

Chart Speed: 25 mm/sec

Filter: 35 Hz

Mains Fil: ON

Amp: 5 mm

ISO = R: 60 ms J = R + 60 ms

Post J = J + 60 ms

Schiller Healthcare India Pvt. Ltd. V 4.13

Linked Median

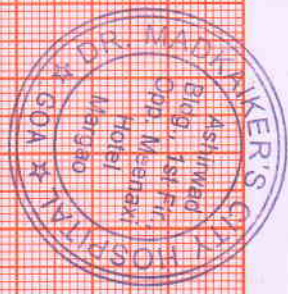



# City Diagnostic Centre

# Test Report

**Aldrin Lobo (53 M)**

ID: 8

Date: 10-Jun-23

Exec Time : 7 m 9 s

Stage Time : 0 m 6 s

HR: 80 bpm

Protocol: Bruce

Stage: Recovery(4)

Speed: 0 mph

Grade: 0 %

(THR: 133 bpm)

B.P: 120 / 80

ST Level (mm) ST Slope (mV/s)

ST Level (mm) ST Slope (mV/s)

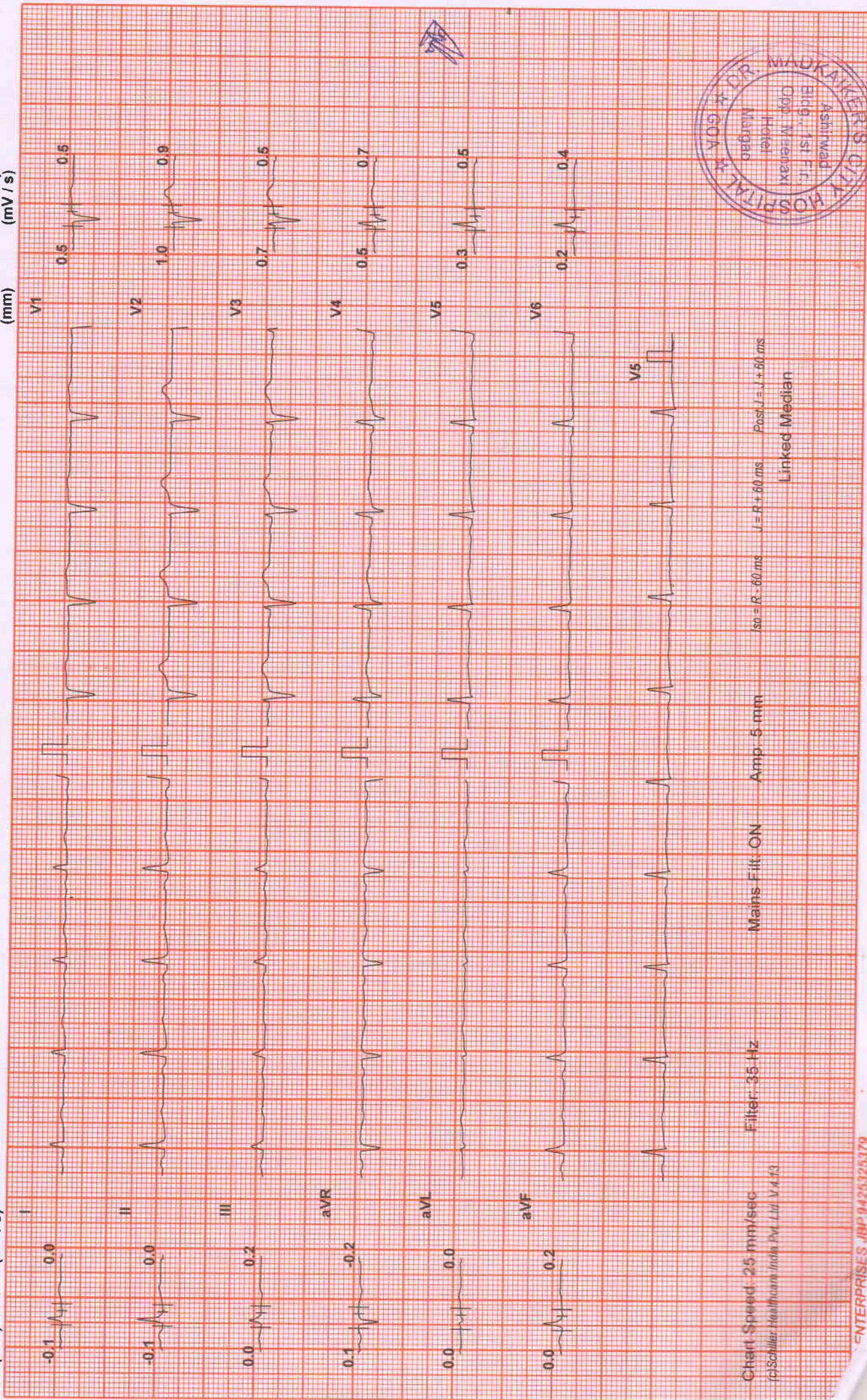

Chart Speed 25 mm/sec

(Schiller Healthcare India Pvt Ltd V.4.13)

Filter: 35 Hz

Mains Filtr: ON

Amp: 5 mm

50 = R - 80 ms J = R + 60 ms

Post J = J + 60 ms

Linked Median

