



NABH PRE ACCREDITATION  
ENTRY LEVEL HOSPITAL  
PEH-2018-0537



**SURANA SETHIA HOSPITAL  
AND RESEARCH CENTRE  
CHARITABLE**

Chembur | Malad | Bhiwandi | Navi Mumbai

Patient Name : MR. MOTWANI SUNNY .  
Ordered Loc : Hospital clinic  
Referred By : Dr.Mediwheel  
Class : OPD  
Current Loc :  
Accession No : 22018621

IP / OP No : 1124327  
Gender : Male Age : 30 Y 0 M 1 D  
Vch No : 1361475  
Received Dt : 10-Dec-2022 13:47  
Reported On : 10-Dec-2022 15:55  
Sample No : 22045718

**COMPLETE HEAMOGRAM (C.B.C.)**

<u>TEST DESCRIPTION</u>	<u>OBSERVED VALUE</u>	<u>REFERENCE RANGE\UNITS</u>
Haemoglobin	14.90	11.50 - 16.00 gm/dL
R.B.C.	4.17	4.00 - 6.00 Mill/C.mm.
P.C.V.	42.10	37.00 - 47.00 %
M.C.V.	<b>100.96</b>	78.00 - 100.00 fL
M.C.H.	<b>35.73</b>	27.00 - 31.00 pg
M.C.H.C.	35.39	32.00 - 36.00 %
RDW	13.8	11.0 - 15.0 %
Total W.B.C. Count	6000	4000 - 11000 /C.mm
<b><u>DIFFERENTIAL COUNT</u></b>		
Neutrophils	55	40 - 75 %
Eosinophils	3	1 - 6 %
Basophils	0	0 - 1 %
Lymphocytes	40	20 - 45 %
Monocytes	2	1 - 10 %
WBC MORPHOLOGY	Normal	
RBC MORPHOLOGY	Normal	
PLATELET COUNT	197	150 - 450 10 <sup>3</sup> /ul
PLATELETS	Adequate	

\*\* END OF REPORT \*\*

Checked By  
Provisional

Authorized By Technician

Printed By : SSSL on 10/12/2022 03:55:31PM

*P.Pote*  
Dr. Pragati Pote  
MB, DPB,  
(Path & Bact)

A Social Venture of  
**SURANA CHARITABLE TRUST**

Regd. No. E 15635 With Charity Commissioner Mumbai  
Income Exemption No. DIT (E) / MC / 80G / 524 / 2009 - 10. 12-A Registration No. TR/31324.  
Sumannagar, Sion Trombay Road, Chembur, Mumbai - 400071 **Tel. : 022-3378 3378**  
Email: info@suranasethiahospital.in Web. : www.suranasethiahospital.com



NABH PRE ACCREDITATION  
ENTRY LEVEL HOSPITAL  
PEH-2018-0537



**SURANA SETHIA HOSPITAL  
AND RESEARCH CENTRE  
CHARITABLE**

Chembur | Malad | Bhiwandi | Navi Mumbai

Patient Name : MR. MOTWANI SUNNY ,  
Ordered Loc : Hospital clinic  
Referred By : Dr. Mediwheel  
Class : OPD  
Current Loc :  
Accession No : 22018621

IP / OP No : 1124327  
Gender : Male Age :30 Y 0 M 1 D  
Vch No : 1361475  
Received Dt : 10-Dec-2022 13:47  
Reported On : 10-Dec-2022 15:55  
Sample No : 22045716

**BLOOD GROUP & RH TYPE**

**TEST DESCRIPTION**

**OBSERVED VALUE**

**REFERENCE RANGE|UNITS**

**BLOOD GROUP & RH TYPE**

ABO Group

"B"

Rh Factor

POSITIVE

\*\* END OF REPORT \*\*

Checked By  
Provisional

Authorized By Technician

Printed By : SSSL on 10/12/2022 03:55:44PM

*Pote*  
Dr. Pragati Pote  
MB, DPB,  
(Path & Bact)

A Social Venture of

**SURANA CHARITABLE TRUST**

Regd. No. E 15635 With Charity Commissioner Mumbai

Income Exemption No. DIT (E) / MC / 80G / 524 / 2009 - 10. 12-A Registration No. TR/31324.

Sumannagar, Sion Trombay Road, Chembur, Mumbai - 400071 **Tel. : 022-3378 3378**

Email: info@suranasethiahospital.in Web : www.suranasethiahospital.com



NABH PRE ACCREDITATION  
ENTRY LEVEL HOSPITAL  
PEH-2018-0537



**SURANA SETHIA HOSPITAL  
AND RESEARCH CENTRE  
CHARITABLE**

Chembur | Malad | Bhiwandi | Navi Mumbai

Patient Name : MR. MOTWANI SUNNY .	IP / OP No : 1124327
Ordered Loc : Hospital clinic	Gender : Male Age : 30 Y 0 M 1 D
Referred By : Dr.Mediwheel	Vch No : 1361475
Class : OPD	Received Dt : 10-Dec-2022 13:47
Current Loc :	Reported On : 10-Dec-2022 15:55
Accession No : 22018621	Sample No : 22045715

**ESR**

<u>TEST DESCRIPTION</u>	<u>OBSERVED VALUE</u>	<u>REFERENCE RANGE\UNITS</u>
ESR (Erythrocyte Sedimentation Rate)	30	1 - 20 mm/hr

\*\* END OF REPORT \*\*

Checked By  
Provisional

Authorized By Technician

Printed By : SSSL on 10/12/2022 03:55:52PM

*Pote*  
Dr. Pragati Pote  
MB, DPB,  
(Path & Bact)

A Social Venture of

**SURANA CHARITABLE TRUST**

Regd. No. E 15635 With Charity Commissioner Mumbai

Income Exemption No. DIT (E) / MC / 80G / 524 / 2009 - 10. 12-A Registration No. TR/31324.

Sumannagar, Sion Trombay Road, Chembur, Mumbai - 400071 **Tel. : 022-3378 3378**

Email: [info@suranasethiahospital.in](mailto:info@suranasethiahospital.in) Web: [www.suranasethiahospital.com](http://www.suranasethiahospital.com)



NABH PRE ACCREDITATION  
ENTRY LEVEL HOSPITAL  
PEH-2018-0537



**SURANA SETHIA HOSPITAL  
AND RESEARCH CENTRE  
CHARITABLE**

Chembur | Malad | Bhiwandi | Navi Mumbai

Patient Name : MR. MOTWANI SUNNY .	IP / OP No : 1124327
Ordered Loc : Hospital clinic	Gender : Male Age : 30 Y 0 M 1 D
Referred By : Dr.Mediwheel	Vch No : 1361475
Class : OPD	Received Dt : 10-Dec-2022 13:47
Current Loc :	Reported On : 10-Dec-2022 15:56
Accession No : 22018621	Sample No : 22045720

**RENAL FUNCTION TEST**

TEST DESCRIPTION	OBSERVED VALUE	REFERENCE RANGE\UNITS
BUN	12.0	6.0 - 21.0 mg/dl
Uric Acid	6.0	3.5 - 7.2 mg/dl
Sodium [Na+]	146	135 - 155 mmol/L
Potassium [K+]	4.2	3.6 - 5.5 mmol/L
Chloride [Cl-]	104	96 - 108 mmol/L
Calcium	9.5	8.4 - 10.2 mg/dl
Phosphorus	3.2	2.5 - 4.5 mg/dl
Serum Alkaline Phosphates	<b>120.0</b>	28.0 - 111.0 IU/L
Serum Proteins Total	6.9	6.0 - 8.2 gm%
Serum Albumin	4.0	3.0 - 5.0 gm%
Serum Globulin	2.90	1.90 - 3.50 gm%
Albumin : Globulin Ratio	1.38	0.90 - 2.00 gm%
Serum Creatinine	1.0	0.5 - 1.5 mg/dl

\*\* END OF REPORT \*\*

Checked By  
Provisional

Authorized By Technician

Printed By : SSSL on 10/12/2022 03:56:58PM

*Ppote*  
Dr. Pragati Pote  
MB, DPB,  
(Path & Bact)

A Social Venture of  
**SURANA CHARITABLE TRUST**  
Regd. No. E 15635 With Charity Commissioner Mumbai  
Income Exemption No. DIT (E) / MC / 80G / 524 / 2009 - 10. 12-A Registration No. TR/31324.  
Sumannagar, Sion Trombay Road, Chembur, Mumbai - 400071 **Tel. : 022-3378 3378**  
Email: info@suranasethiahospital.in Web. : www.suranasethiahospital.com



NABH PRE ACCREDITATION  
ENTRY LEVEL HOSPITAL  
PEH-2018-0537



**SURANA SETHIA HOSPITAL  
AND RESEARCH CENTRE  
CHARITABLE**

Chembur | Malad | Bhiwandi | Navi Mumbai

Patient Name : MR. MOTWANI SUNNY .  
Ordered Loc : Hospital clinic  
Referred By : Dr.Mediwheel  
Class : OPD  
Current Loc :  
Accession No : 22018621

IP / OP No : 1124327  
Gender : Male Age : 30 Y 0 M 1 D  
Vch No : 1361475  
Received Dt : 10-Dec-2022 13:47  
Reported On : 10-Dec-2022 15:56  
Sample No : 22045720

### LIVER FUNCTION TEST

#### TEST DESCRIPTION

#### OBSERVED VALUE

#### REFERENCE RANGE\UNITS

Total Bilirubin	0.8	0.1 - 1.2	mg/dl
Conjugated (Direct) Billirubin	<b>0.4</b>	0.0 - 0.3	mg/dl
Unconjugated (Indirect) Bilirubin	0.4	0.1 - 1.0	mg/dL
SGOT	40.0	15.0 - 46.0	U/L
SGPT	33.0	13.0 - 69.0	U/L
Serum Alkaline Phosphates	<b>120.0</b>	28.0 - 111.0	IU/L
Serum Proteins Total	6.9	6.0 - 8.2	gm%
Serum Albumin	4.0	3.0 - 5.0	gm%
Serum Globulin	2.90	1.90 - 3.50	gm%
Albumin : Globulin Ratio	1.38	0.90 - 2.00	gm%
Serum Creatinine	1.0	0.5 - 1.5	mg/dl
G. G. T. P	27.0	0.0 - 45.0	IU/L

\*\* END OF REPORT \*\*

Checked By  
Provisional

Authorized By Technician

Printed By : SSSL on 10/12/2022 03:56:58PM

*Pote*  
Dr. Pragati Pote  
MB, DPB,  
(Path & Bact)

A Social Venture of

**SURANA CHARITABLE TRUST**

Regd. No. E 15635 With Charity Commissioner Mumbai

Income Exemption No. DIT (E) / MC / 80G / 524 / 2009 - 10. 12-A Registration No. TR/31324.

Sumannagar, Sion Trombay Road, Chembur, Mumbai - 400071 **Tel. : 022-3378 3378**

Email: info@suranasethiahospital.in Web. : www.suranasetiahospital.com

Page 2 of 5



NABH PRE ACCREDITATION  
ENTRY LEVEL HOSPITAL  
PEH-2018-0537



**SURANA SETHIA HOSPITAL  
AND RESEARCH CENTRE  
CHARITABLE**

Chembur | Malad | Bhiwandi | Navi Mumbai

Patient Name : MR. MOTWANI SUNNY .  
Ordered Loc : Hospital clinic  
Referred By : Dr.Mediwheel  
Class : OPD  
Current Loc :  
Accession No : 22018621

IP / OP No : 1124327  
Gender : Male Age : 30 Y 0 M 1 D  
Vch No : 1361475  
Received Dt : 10-Dec-2022 13:47  
Reported On : 10-Dec-2022 15:56  
Sample No : 22045720

**LIPID PROFILE**

**TEST DESCRIPTION**

**OBSERVED VALUE**

**REFERENCE RANGE\UNITS**

TEST DESCRIPTION	OBSERVED VALUE	REFERENCE RANGE\UNITS
Total Cholesterol	140	150 - 250 mg%
Triglycerides	98	35 - 160 mg%
HDL Cholesterol	35	30 - 70 mg%
VLDL Cholesterol	19.60	7.00 - 35.00 mg%
LDL Cholesterol	85.40	108.00 - 145.00 mg%
LDL/HDL Ratio	2.44	1.10 - 3.90
TC/HDL CHOL Ratio	4.00	3.50 - 5.00

\*\* END OF REPORT \*\*

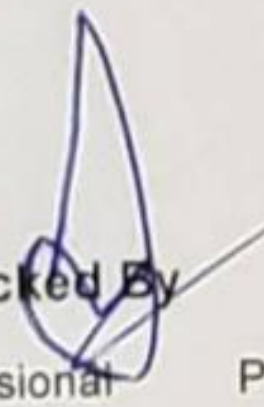
Checked By   
Provisional

Authorized By Technician

Printed By : SSSL on 10/12/2022 03:56:58PM

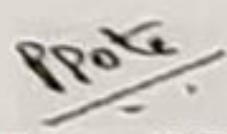
  
Dr. Pragati Pote  
MB, DPB,  
(Path & Bact)

A Social Venture of  
**SURANA CHARITABLE TRUST**

Regd. No. E 15635 With Charity Commissioner Mumbai  
Income Exemption No. DIT (E) / MC / 80G / 524 / 2009 - 10. 12-A Registration No. TR/31324.  
Sumannagar, Sion Trombay Road, Chembur, Mumbai - 400071 **Tel. : 022-3378 3378**  
Email: info@suranasethiahospital.in Web : www.suranasethiahospital.com



**SURANA SETHIA HOSPITAL  
AND RESEARCH CENTRE  
CHARITABLE**

Chembur | Malad | Bhiwandi | Navi Mumbai



NABH PRE ACCREDITATION  
ENTRY LEVEL HOSPITAL  
PEH-2018-0537

Patient Name : MR. MOTWANI SUNNY .  
Ordered Loc : Hospital clinic  
Referred By : Dr.Mediwheel  
Class : OPD  
Current Loc :  
Accession No : 22018621

IP / OP No : 1124327  
Gender : Male Age : 30 Y 0 M 1 D  
Vch No : 1361475  
Received Dt : 10-Dec-2022 13:47  
Reported On : 10-Dec-2022 15:56  
Sample No : 22045720

**BLOOD SUGAR F/PP**

**TEST DESCRIPTION**

**OBSERVED VALUE**

**REFERENCE RANGE\UNITS**

Blood Sugar Fasting (FBS)  
Urine Sugar (Fasting)  
Urine Ketone (Fasting)

89  
Absent  
Absent

70 - 110 mg%

\*\* END OF REPORT \*\*

Checked By  
Provisional

Authorized By Technician

Printed By : SSSL on 10/12/2022 03:56:58PM

*P.Pote*  
Dr. Pragati Pote  
MB, DPB,  
(Path & Bact)

A Social Venture of  
**SURANA CHARITABLE TRUST**

Regd. No. E 15635 With Charity Commissioner Mumbai  
Income Exemption No. DIT (E) / MC / 80G / 524 / 2009 - 10. 12-A Registration No. TR/31324.  
Sumannagar, Sion Trombay Road, Chembur, Mumbai - 400071 **Tel. : 022-3378 3378**  
Email: info@suranasethiahospital.in Web. : www.suranasethiahospital.com



NABH PRE ACCREDITATION  
ENTRY LEVEL HOSPITAL  
PEH-2018-0537



**SURANA SETHIA HOSPITAL  
AND RESEARCH CENTRE  
CHARITABLE**

Chembur | Malad | Bhiwandi | Navi Mumbai

Patient Name : MR. MOTWANI SUNNY .  
Ordered Loc : Hospital clinic  
Referred By : Dr.Mediwheel  
Class : OPD  
Current Loc :  
Accession No : 22018621

IP / OP No : 1124327  
Gender : Male Age : 30 Y 0 M 1 D  
Vch No : 1361475  
Received Dt : 10-Dec-2022 13:47  
Reported On : 10-Dec-2022 15:56  
Sample No : 22045720

**SERUM URIC ACID**

**TEST DESCRIPTION**

**OBSERVED VALUE**

**REFERENCE RANGE UNITS**

Uric Acid

6.0

3.5 - 7.2 mg/dl

\*\* END OF REPORT \*\*

Checked By  
Provisional

Authorized By Technician

Printed By : SSSL on 10/12/2022 03:56:56PM

*Pote*  
Dr. Pragati Pote  
MB, DPB,  
(Path & Bact)

A Social Venture of

**SURANA CHARITABLE TRUST**

Regd. No. E 15635 With Charity Commissioner Mumbai

Income Exemption No. DIT (E) / MC / 80G / 524 / 2009 - 10. 12-A Registration No. TR/31324.

Sumannagar, Sion Trombay Road, Chembur, Mumbai - 400071 **Tel. : 022-3378 3378**

Email: info@suranasethiahospital.in Web : www.suranasethiahospital.com





NABH PRE ACCREDITATION  
ENTRY LEVEL HOSPITAL  
PEH-2018-0537



**SURANA SETHIA HOSPITAL  
AND RESEARCH CENTRE  
CHARITABLE**

Chembur | Malad | Bhiwandi | Navi Mumbai

Patient Name : MR. MOTWANI SUNNY .  
Ordered Loc : Hospital clinic  
Referred By : Dr.Mediwheel  
Class : OPD  
Current Loc :  
Accession No : 22018621

IP / OP No : 1124327  
Gender : Male Age : 30 Y 0 M 1 D  
Vch No : 1361475  
Received Dt : 10-Dec-2022 13:47  
Reported On : 10-Dec-2022 15:57  
Sample No : 22045719

**BLOOD SUGAR F/PP**

<u>TEST DESCRIPTION</u>	<u>OBSERVED VALUE</u>	<u>REFERENCE RANGE</u> UNITS
Blood Sugar Post Prandial (PPBS)	100	70 - 140 mg/dl
Urine Sugar (PP)	Absent	
Urine Ketone (PP)	Absent	
METHOD GLUCOSE OXIDASE PEROXIDASE (GOD /POD)		

\*\* END OF REPORT \*\*

Checked By  
Provisional

Authorized By Technician

Printed By : SSSL on 10/12/2022 03:57:07PM

*Pote*  
Dr. Pragati Pote  
MB, DPB,  
(Path & Bact)

A Social Venture of  
**SURANA CHARITABLE TRUST**  
Regd. No. E 15635 With Charity Commissioner Mumbai  
Income Exemption No. DIT (E) / MC / 80G / 524 /2009 - 10. 12-A Registration No. TR/31324.  
Sumannagar, Sion Trombay Road, Chembur, Mumbai - 400071 **Tel. : 022-3378 3378**  
Email: info@suranasethiahospital.in Web. : www.suranasethiahospital.com



NABH PRE ACCREDITATION  
ENTRY LEVEL HOSPITAL  
PEH-2018-0537



**SURANA SETHIA HOSPITAL  
AND RESEARCH CENTRE  
CHARITABLE**

Chembur | Malad | Bhiwandi | Navi Mumbai

Patient Name : MR. MOTWANI SUNNY .	IP / OP No : 1124327
Ordered Loc : Hospital clinic	Gender : Male Age : 30 Y 0 M 1 D
Referred By : Dr.Mediwheel	Vch No : 1361475
Class : OPD	Received Dt : 10-Dec-2022 13:47
Current Loc :	Reported On : 10-Dec-2022 15:57
Accession No : 22018621	Sample No : 22045714

**URINE ANALYSIS**

**TEST DESCRIPTION**

**OBSERVED VALUE**

**REFERENCE RANGE UNITS**

**PHYSICAL EXAMINATION**

Quantity	20 ml
Colour	Pale yellow
Appearance	Clear
Deposit	Absent
Reaction [PH]	Acidic
Specific Gravity	1.020

**CHEMICAL EXAMINATION**

Urine Albumin	Absent
Sugar	Absent
Ketone Bodies	Absent
Occult Blood	Absent
Bile Pigment	Absent
Bile Salt	Absent

**MICROSCOPIC EXAMINATION**

Red Blood Cells	Absent	00-02
Pus Cells	1 - 2	00-02 / hpf
Epithelial Cells	1 - 2	00-02 / hpf
Casts	Absent	
Crystals	Absent	
Spermatozoa	Absent	
Trichomonas Vaginalis	Absent	
Yeast Cells	Absent	
Amorphous Deposits	Absent	
Bacteria	Absent	

\*\* END OF REPORT \*\*

Checked By  
Provisional

Authorized By Technician

Printed By : SSSL on 10/12/2022 03:57:25PM

*Pote*  
Dr. Pragati Pote  
MB, DPB,  
(Path & Bact)

A Social Venture of  
**SURANA CHARITABLE TRUST**  
Regd. No. E 15635 With Charity Commissioner Mumbai  
Income Exemption No. DIT (E) / MC / 80G / 524 / 2009 - 10. 12-A Registration No. TR/31324.  
Sumannagar, Sion Trombay Road, Chembur, Mumbai - 400071 **Tel. : 022-3378 3378**  
Email: info@suranasethiahospital.in Web. : www.suranasethiahospital.com



NABH PRE ACCREDITATION  
ENTRY LEVEL HOSPITAL  
PEH-2018-0537



**SURANA SETHIA HOSPITAL  
AND RESEARCH CENTRE  
CHARITABLE**

Chembur | Malad | Bhiwandi | Navi Mumbai

NAME : SUNNY MOTWANI (30Y/M)  
REF. BY : SELF  
TEST ASKED : HbA1c

SAMPLE COLLECTED AT :  
(4000711424),SURANA SETHIA HOSPITAL,SION -  
TROMBAY ROAD, SUMAN NAGAR, CHEMBUR,  
MUMBAI, MAHARASHTRA 400071,400071

TEST NAME	TECHNOLOGY	VALUE	UNITS
HbA1c - (HPLC)	H.P.L.C	5.1	%

Reference Range :

Reference Range: As per ADA Guidelines
Below 5.7% : Normal
5.7% - 6.4% : Prediabetic
>=6.5% : Diabetic

Guidance For Known Diabetics
Below 6.5% : Good Control
6.5% - 7% : Fair Control
7.0% - 8% : Unsatisfactory Control
>8% : Poor Control

Method : Fully Automated H.P.L.C. using Blorad Variant II Turbo

AVERAGE BLOOD GLUCOSE (ABG)	CALCULATED	100	mg/dl
-----------------------------	------------	-----	-------

Reference Range :

90 - 120 mg/dl : Good Control
121 - 150 mg/dl : Fair Control
151 - 180 mg/dl : Unsatisfactory Control
> 180 mg/dl : Poor Control

Method : Derived from HBA1c values

Disclaimer :

Results should always be interpreted using the reference range provided by the laboratory that performed the test. Different laboratories do tests using different technologies , methods and using different reagents which may cause difference in reference ranges and hence it is recommended to interpret result with assay specific reference ranges provided in the reports. To diagnose and monitor therapy doses, it is recommended to get tested every time at the same Laboratory.

Please correlate with clinical conditions.

Sample Collected on (SCT) : 10 Dec 2022 11:50  
Sample Received on (SRT) : 10 Dec 2022 14:06  
Report Released on (RRT) : 10 Dec 2022 14:57

A Social Venture of  
**SURANA CHARITABLE TRUST**

Regd. No. E-15635 With Charity Commission No. 29/AJ392  
Income Exemption No. DIT (E) / MC / 80G / 524 / 2009 - 10. 12-A Registration No. TR/31324.  
Sumannagar, Sion Trombay Road, Chembur, Mumbai - 400071  
Email: info@suranasethiahospital.in Web: www.suranasethiahospital.com

Dr Megha S MD,DNB (Path)

Dr Sumanta Basak, DPB



**SURANA SETHIA HOSPITAL  
AND RESEARCH CENTRE  
CHARITABLE**

Chembur | Malad | Bhiwandi | Navi Mumbai

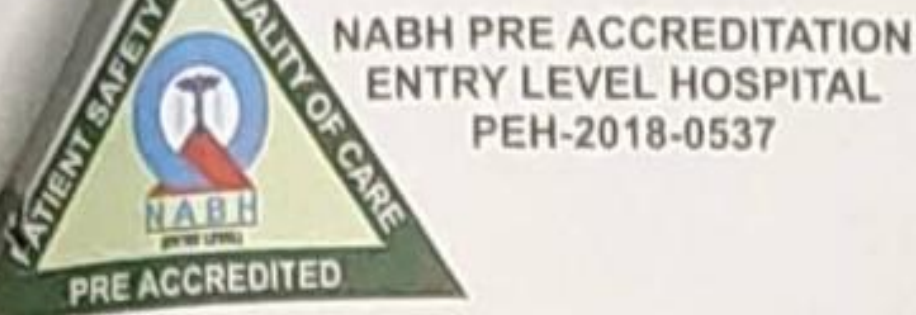

NAME : SUNNY MOTWANI (30Y/M)  
REF. BY : SELF  
TEST ASKED : T3-T4-TSH

**SAMPLE COLLECTED AT :**  
(4000711424), SURANA SETHIA HOSPITAL, SION - TROMBAY  
ROAD, SUMAN NAGAR, CHEMBUR, MUMBAI, MAHARASHTRA  
400071, 400071

TEST NAME	TECHNOLOGY	VALUE	UNITS	REFERENCE RANGE
TOTAL TRIIODOTHYRONINE (T3)	C.L.I.A	150	ng/dl	60-200
TOTAL THYROXINE (T4)	C.L.I.A	8	µg/dl	4.5-12
THYROID STIMULATING HORMONE (TSH)	C.L.I.A	2.35	µIU/ml	0.3-5.5

**Comments :** SUGGESTING THYRONORMALCY

**Please correlate with clinical conditions.**

**Method :**

T3 - Competitive Chemi Luminescent Immuno Assay  
T4 - Competitive Chemi Luminescent Immuno Assay  
TSH - SANDWICH CHEMI LUMINESCENT IMMUNO ASSAY

**Disclaimer :**

Results should always be interpreted using the reference range provided by the laboratory that performed the test. Different laboratories do tests using different technologies, methods and using different reagents which may cause difference in reference ranges and hence it is recommended to interpret result with assay specific reference ranges provided in the reports. To diagnose and monitor therapy doses, it is recommended to get tested every time at the same Laboratory.

~~ End of report ~~

Sample Collected on (SCT) : 10 Dec 2022 11:50  
Sample Received on (SRT) : 10 Dec 2022 14:07  
Report Released on (RRT) : 10 Dec 2022 16:35

A Social Venture of  
Sample Type : Serum  
**SURANA CHARITABLE TRUST**  
Labcode : 1012075455/AJ392  
Regd. No. E 15635 With Char. Commissioner Mumbai  
Income Exemption No. DTE/140/80CA534/2009 - 10. 12-A Registration No. TR/31324.  
Sumannagar, Sion Trombay Road, Chembur, Mumbai - 400071 **Tel. : 022-3378 3378**  
Email: info@suranasethiahospital.in Web. : www.suranasethiahospital.com

Dr Megha S MD, DNB (Path)

Dr Sumanta Basak, DPB

Page : 2 of 2



NABH PRE ACCREDITATION  
ENTRY LEVEL HOSPITAL  
PEH-2018-0537



**SURANA SETHIA HOSPITAL  
AND RESEARCH CENTRE  
CHARITABLE**

Chembur | Malad | Bhiwandi | Navi Mumbai

NAME	: MR. SUNNY MOTWANI	SEX	: MALE
AGE	: 30 YRS	ID NO.	: 1124327
REF BY	: C/O. MEDIWHEEL	DATE	: 10/12/2022

**EXAMINATION: ULTRASONOGRAPHY OF WHOLE ABDOMEN**

Liver is normal in size, shape and echotexture.  
No focal or generalised lesion is seen.  
The portal vein & biliary radicles appear normal.

Gall bladder is physiologically distended & shows no wall thickening, no calculus & no mass lesion.  
CBD is not dilated.

Pancreas is normal in size & echotexture. Pancreatic duct is not dilated.

Spleen is normal in size & echotexture.

Both kidneys are normal in size, shape and echotexture.  
Bilateral cortico-medullary differentiation appears well maintained.  
Right kidney measures 9.5 x 3.4 cm and left kidney measures 9.7 x 5.1 cm in size. No evidence of hydronephrosis or calculus on either side.

No free fluid is seen in the abdomen.

The urinary bladder is well distended & shows normal wall thickness. No evidence of calculus or mass lesion seen.

Prostate is normal in size and echotexture. No evidence of calcification.

**Impression:**

- No significant abnormality is detected.

  
**DR. KETAN KALASKAR**  
M.D.  
Consultant Radiologist  
KKRG

A Social Venture of

**SURANA CHARITABLE TRUST**

Regd. No. E 15635 With Charity Commissioner Mumbai  
Income Exemption No. DIT (E) / MC / 80G / 524 / 2009 - 10. 12-A Registration No. TR/31324.  
Sumannagar, Sion Trombay Road, Chembur, Mumbai - 400071 **Tel. : 022-3378 3378**  
Email: info@suranasethiahospital.in Web: www.suranasethiahospital.com

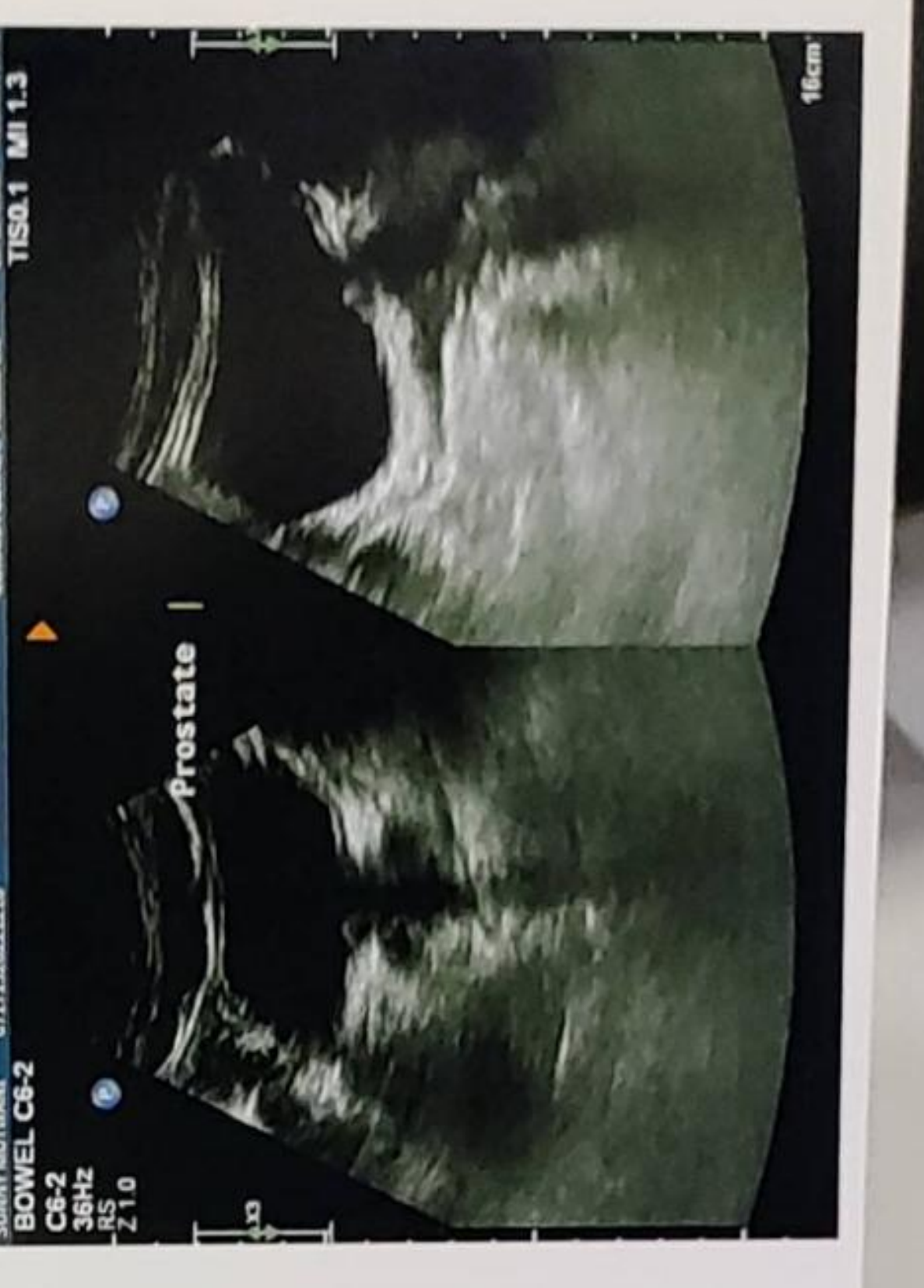
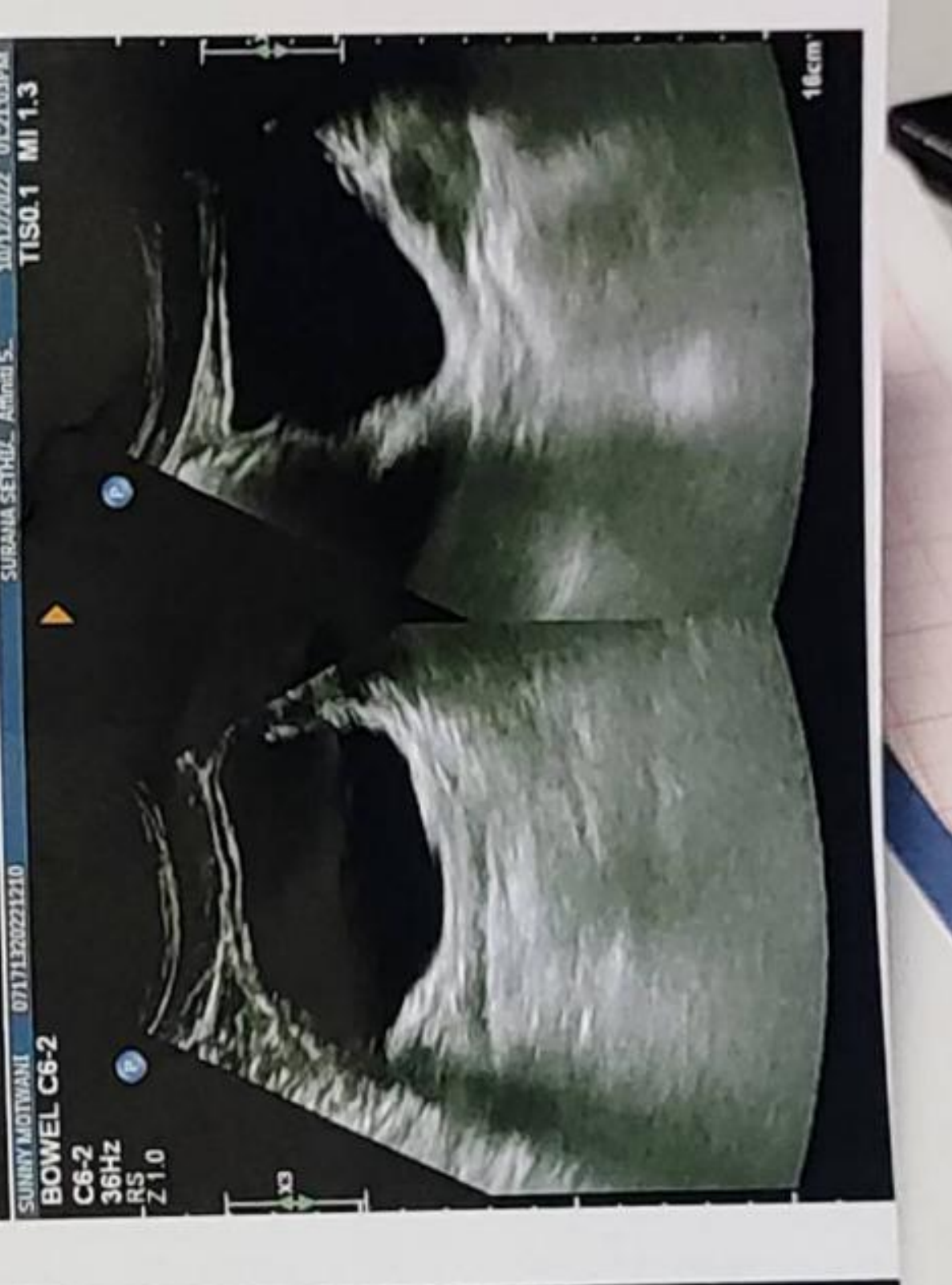
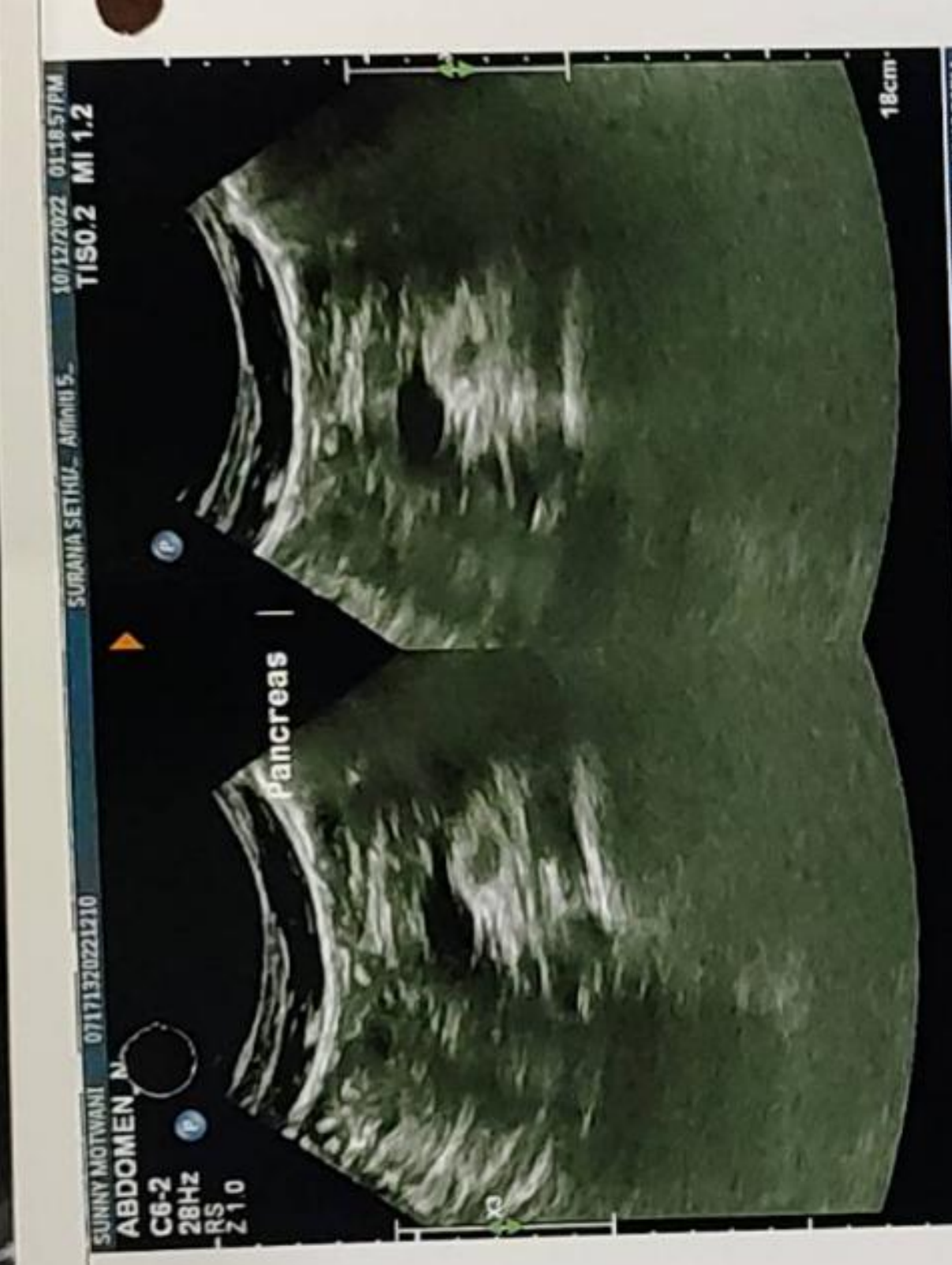



NABH PRE ACCREDITATION  
ENTRY LEVEL HOSPITAL  
PEH-2018-0537



**SURANA SETHIA HOSPITAL  
AND RESEARCH CENTRE  
CHARITABLE**

Chembur | Malad | Bhiwandi | Navi Mumbai

NAME	: MR. SUNNY MOTWANI	SEX	: MALE
AGE	: 30 YRS	ID NO.	: 1124327
REF BY	: C/O. MEDIWHEEL	DATE	: 10/12/2022

**X-RAY CHEST PA VIEW**

**Protocol :**

Computerised radiography of chest PA reveals:

**Observation:**

- Lung fields appear clear.
- Cardiac silhouette is within normal limits.
- Bilateral costophrenic angles are clear.
- Visualised bones are unremarkable.

**Impression:**

- No significant abnormality detected.

**DR. KETAN KALASKAR**  
M.D.  
Consultant Radiologist  
OPD/KKRG

A Social Venture of

**SURANA CHARITABLE TRUST**

Regd. No. E 15635 With Charity Commissioner Mumbai

Income Exemption No. DIT (E) / MC / 80G / 524 / 2009 - 10. 12-A Registration No. TR/31324.

Sumannagar, Sion Trombay Road, Chembur, Mumbai - 400071 **Tel. : 022-3378 3378**

Email: info@suranasethiahospital.in Web: www.suranasethiahospital.com

SURANA SETHIA HOSPITAL  
 SION TROMBAY ROAD  
 MUMBAI

Station  
 Telephone:

**EXERCISE STRESS TEST REPORT**

Patient Name: Motwani, Sunny  
 Patient ID: 78918  
 Height: 182 cm  
 Weight: 77 kg

DOB: 14.08.1992  
 Age: 30yrs  
 Gender: Male  
 Race: Indian

Study Date: 10.12.2022  
 Test Type: --  
 Protocol: BRUCE

Referring Physician: --  
 Attending Physician: DR. Rupesh Nayak  
 Technician: Anita mokal

Medications:  
 --

Medical History:  
 --

Reason for Exercise Test:  
 --

Exercise Test Summary

Phase Name	Stage Name	Time in Stage	Speed (mph)	Grade (%)	HR (bpm)	BP (mmHg)	Comment
PRETEST	SUPINE	00:21	0.00	0.00	63	120/80	
	STANDING	00:15	0.00	0.00	67		
	HYPERV.	00:25	0.00	0.00	63		
EXERCISE	WARM-UP	00:15	0.60	0.00	64		
	STAGE 1	03:00	1.70	10.00	122	130/80	
	STAGE 2	03:00	2.50	12.00	139	140/80	
	STAGE 3	03:00	3.40	14.00	169	150/80	
	STAGE 4	01:07	4.20	16.00	181	170/80	
RECOVERY		03:31	0.00	0.00	110	140/80	

The patient exercised according to the BRUCE for 10:06 min:s, achieving a work level of Max. METS: 11.90. The resting heart rate of 66 bpm rose to a maximal heart rate of 181 bpm. This value represents 95 % of the maximal, age-predicted heart rate. The resting blood pressure of 120/80 mmHg, rose to a maximum blood pressure of 170/80 mmHg. The exercise test was stopped due to Dyspnea.

Interpretation

Summary: Resting ECG: NSR.  
 Functional Capacity: normal.  
 BP Response to Exercise: normal resting BP - appropriate response.  
 HR Response to Exercise: appropriate.  
 Chest Pain: none.  
 Arrhythmias: none.  
 ST Changes: none.  
 Overall impression: Negative stress test.

Conclusions

--

Physician

Technician



Motwani, Sunny

Patient ID 78918

10.12.2022 Male 182 cm 77 kg  
11:03:43am 30yrs Indian  
Meds:

Test Reason:

Medical History:

Ref. MD: Ordering MD:

Technician: Anita mokal Test Type:

Comment:

Tabular Summary

BRUCE; Total Exercise Time 10:06  
Max HR: 181 bpm 95% of max predicted 190 bpm HR at rest: 66  
Max BP: 170/80 mmHg BP at rest: 120/80  
Maximum Workload: 11.90 METS  
Max. ST: -2.25 mm, 0.00 mV/s in III; EXERCISE STAGE 4 10:07  
Reasons for Termination: Dyspnea

Summary: Resting ECG: NSR. Functional Capacity: normal. BP Response to Exercise: normal resting BP - appropriate response. HR Response to Exercise: appropriate. Chest Pain: none. Arrhythmias: none. ST Changes: none. Overall impression: Negative stress test.

Phase Name	Stage Name	Time in Stage	Speed (mph)	Grade (%)	Workload (METS)	HR (bpm)	BP (mmHg)	RPP (mmHg*bpm)	VE (/min)	ST Level (III mm)	Comment
PRETEST	SUPINE	00:21	0.00	0.00	1.0	63	120/80	7560	0	0.05	
	STANDING	00:15	0.00	0.00	1.0	67			0	0.00	
	HYPERV.	00:25	0.00	0.00	1.0	63			0	0.00	
EXERCISE	WARM-UP	00:15	0.60	0.00	1.0	64			0	-0.05	
	STAGE 1	03:00	1.70	10.00	4.6	122	130/80	15860	0	-0.25	
	STAGE 2	03:00	2.50	12.00	7.0	139	140/80	19460	0	-0.70	
	STAGE 3	03:00	3.40	14.00	10.1	169	150/80	25350	0	-1.05	
	STAGE 4	01:07	4.20	16.00	11.9	181	170/80	30770	0	-2.25	
RECOVERY		03:31	0.00	0.00	1.0	110	140/80	15400	0	-0.20	

Motwani, Sunny  
Patient ID 78918  
10.12.2022  
11:03:43am

Trends: configurable

SURANA SETHIA HOSPITAL

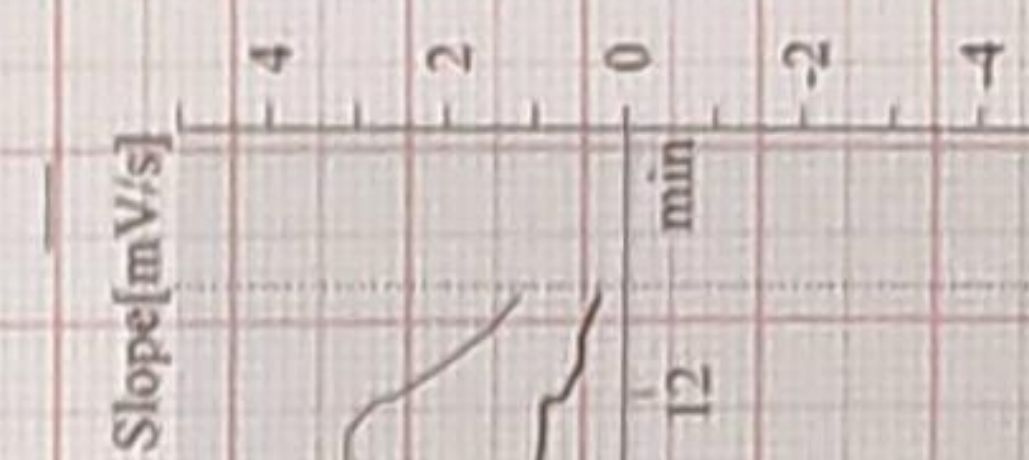
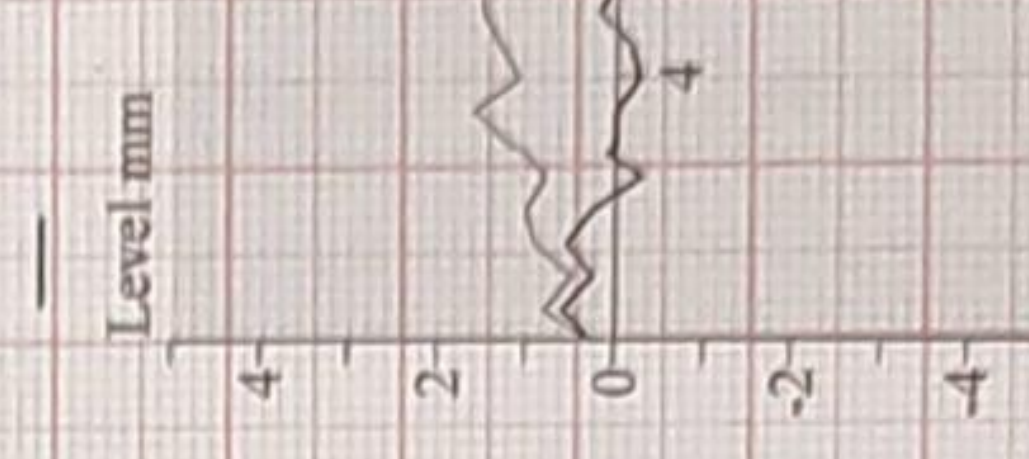
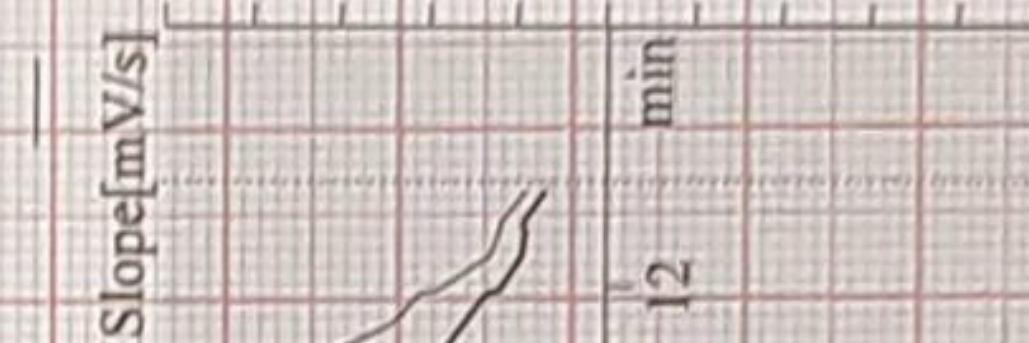
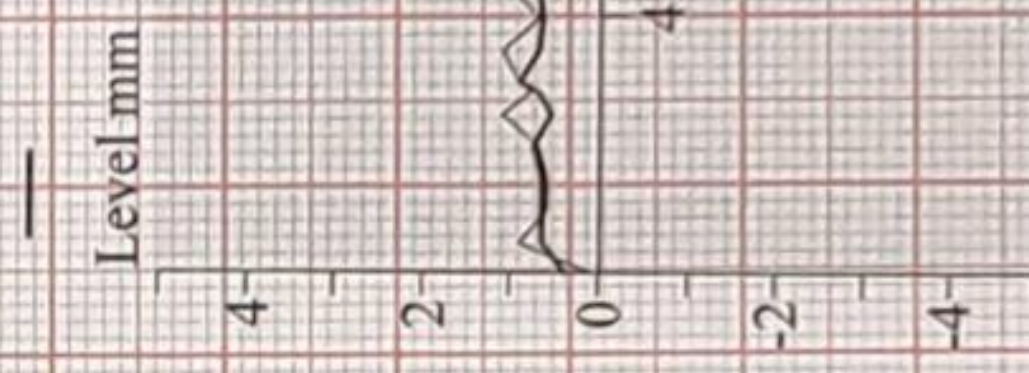
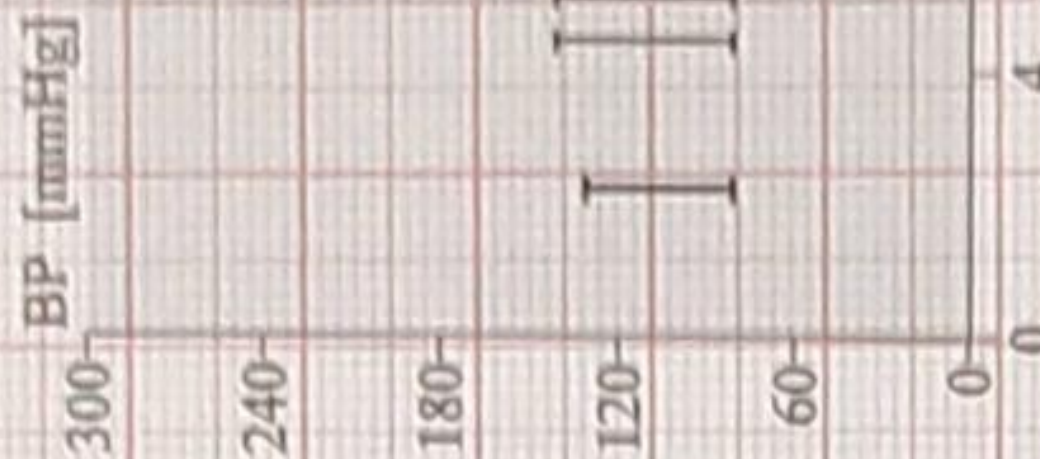
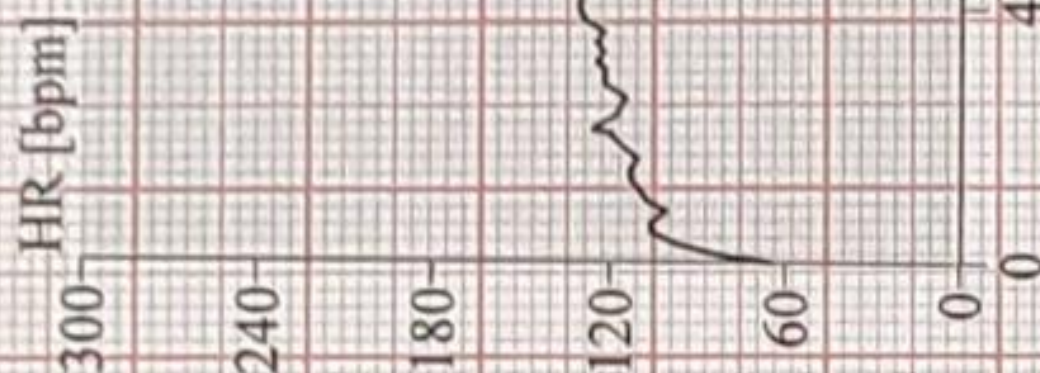
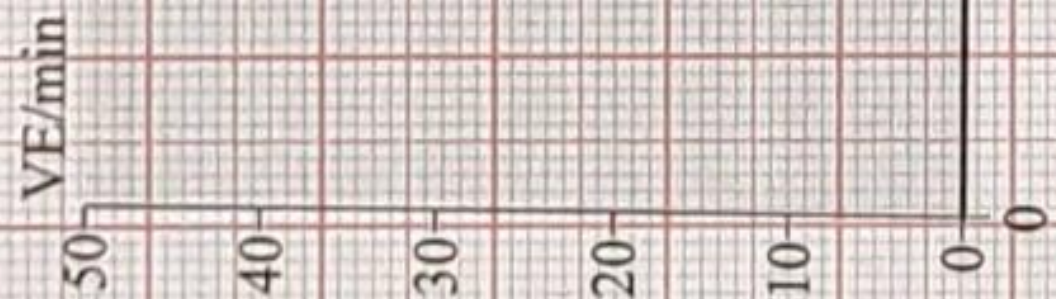

64 bpm

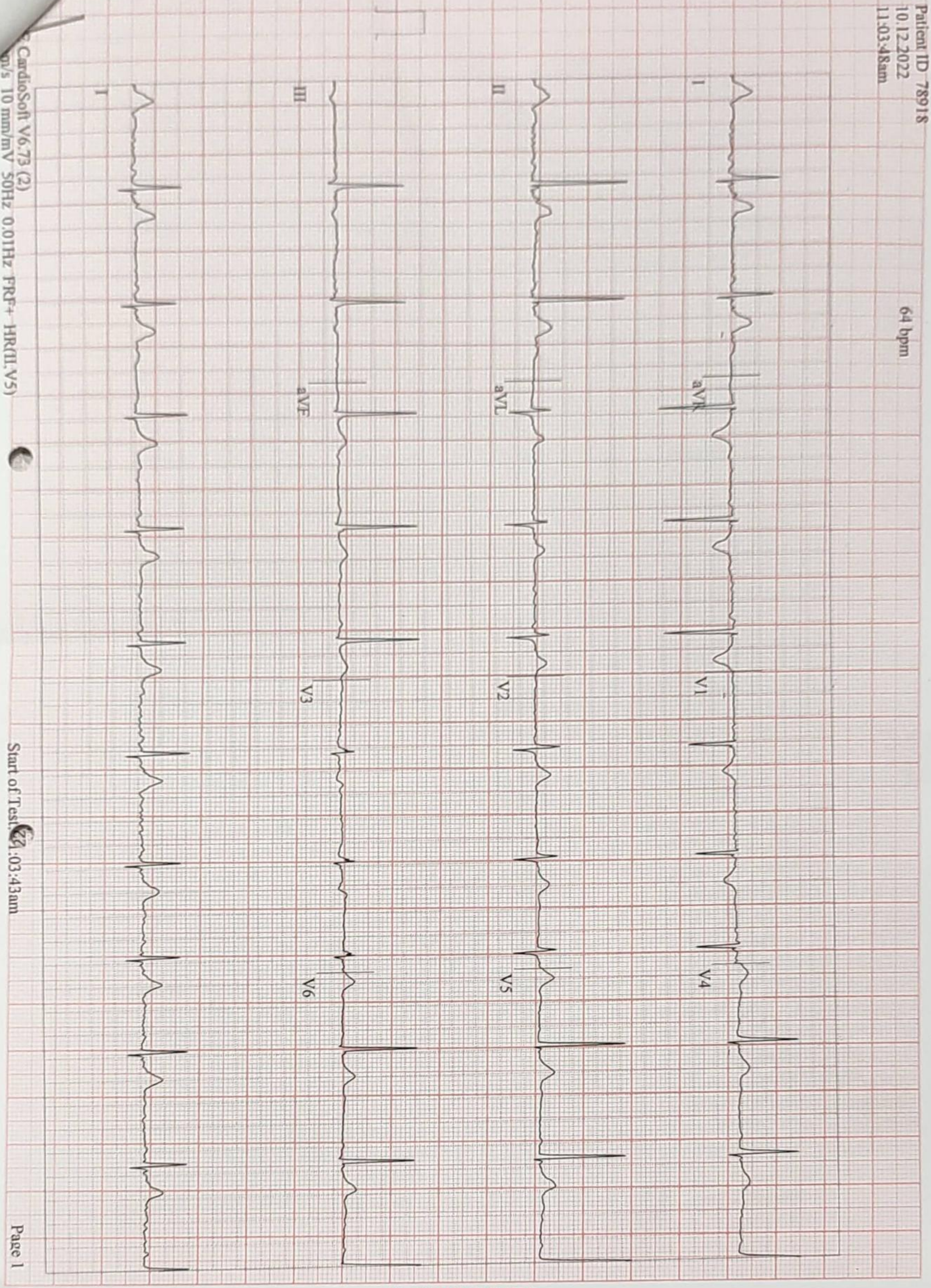

CardioSoft V6.73 (2)  
10/5 10 mm/mV 50Hz 0.01Hz FRF+ HR(QI.V5)

Start of Test: 10:03:43am

CARDIO BEATS

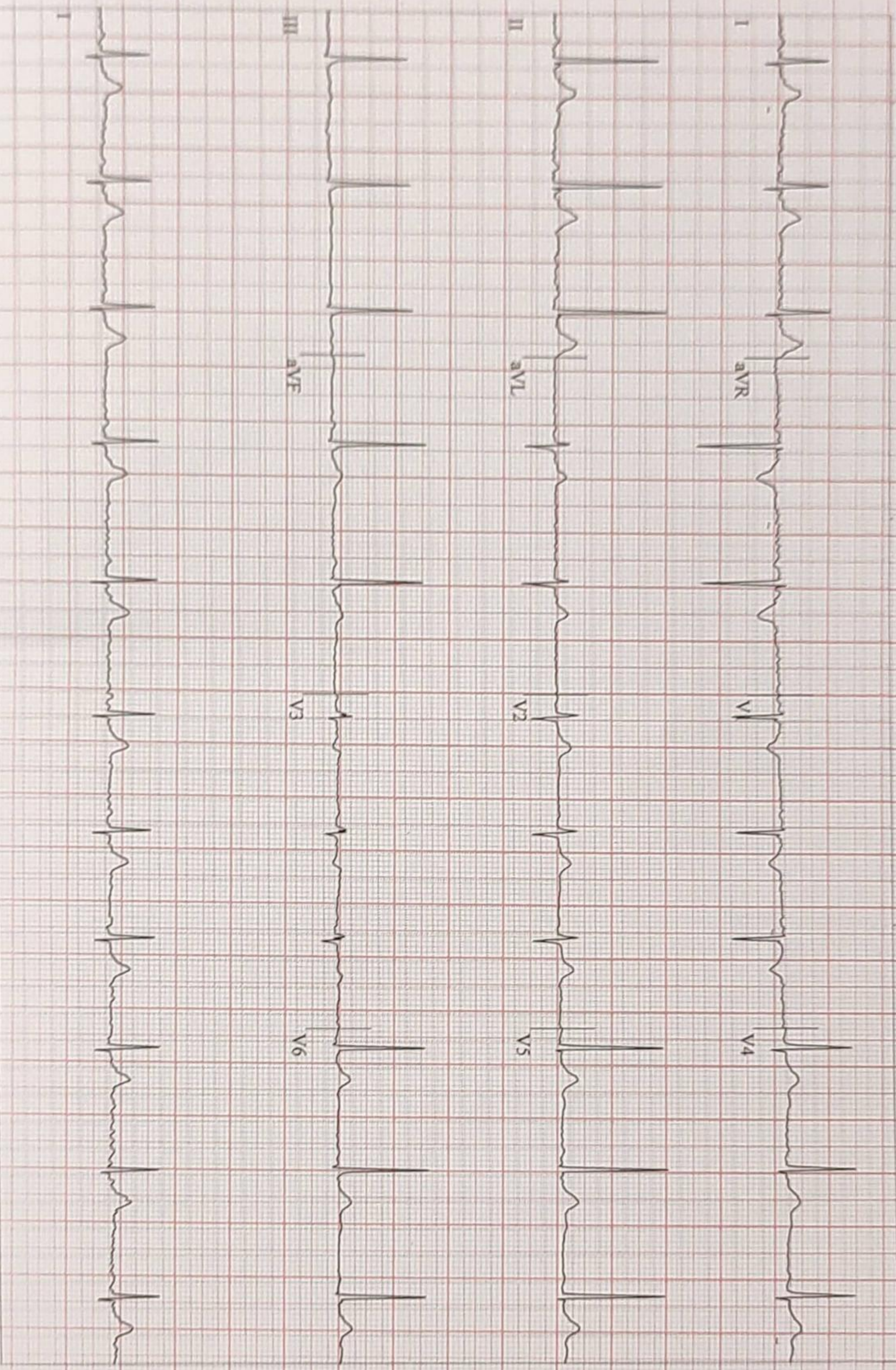

CARDIO BEATS

RadioSoft V6.73 (2)  
10 mm/mV 50Hz 0.01Hz FRF+ HR(L,V5)

Start of Test: 07:03:43am

Meerwanj Sunny  
Patient ID 78918  
10.12.2023  
11:04:22am

65 bpm  
120/80 mmHg

12-Lead Report  
PRETEST  
STANDING  
00:32

BRUCE  
0.0 mph  
0.0 %

SURANA SETHIA HOSPITAL

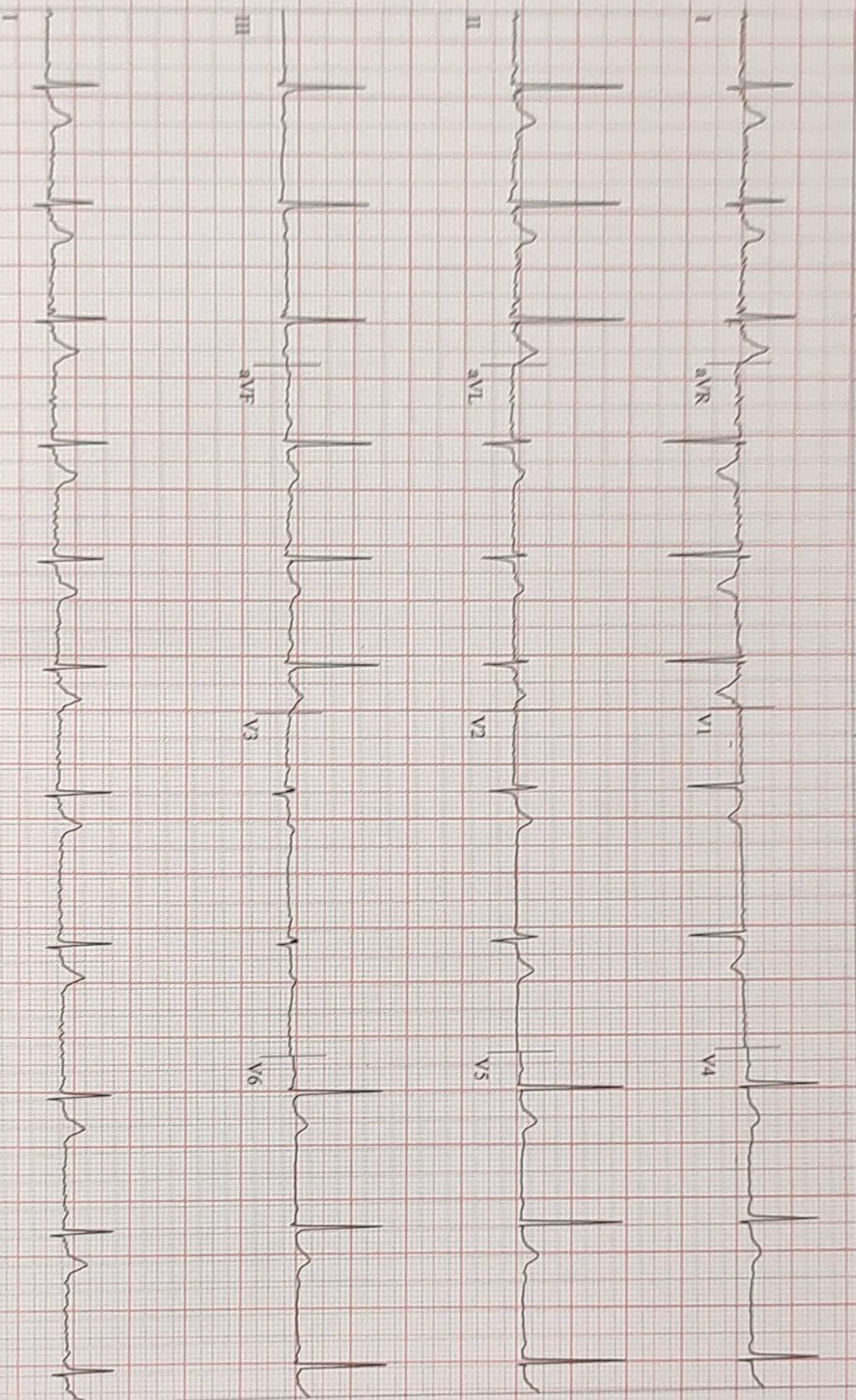

CARDIO BEATS

MediSoft V6.73 (2)  
10 mm/mV 50Hz 0.01Hz FRF+ HR(II.V5)

Start of Test 02:03:43am

RadioSoft V6.73 (2)  
10 mm/mV 50Hz 0.01Hz FRF+ HR(II,V5)

Start of Test: 21:03:43am

Page 4

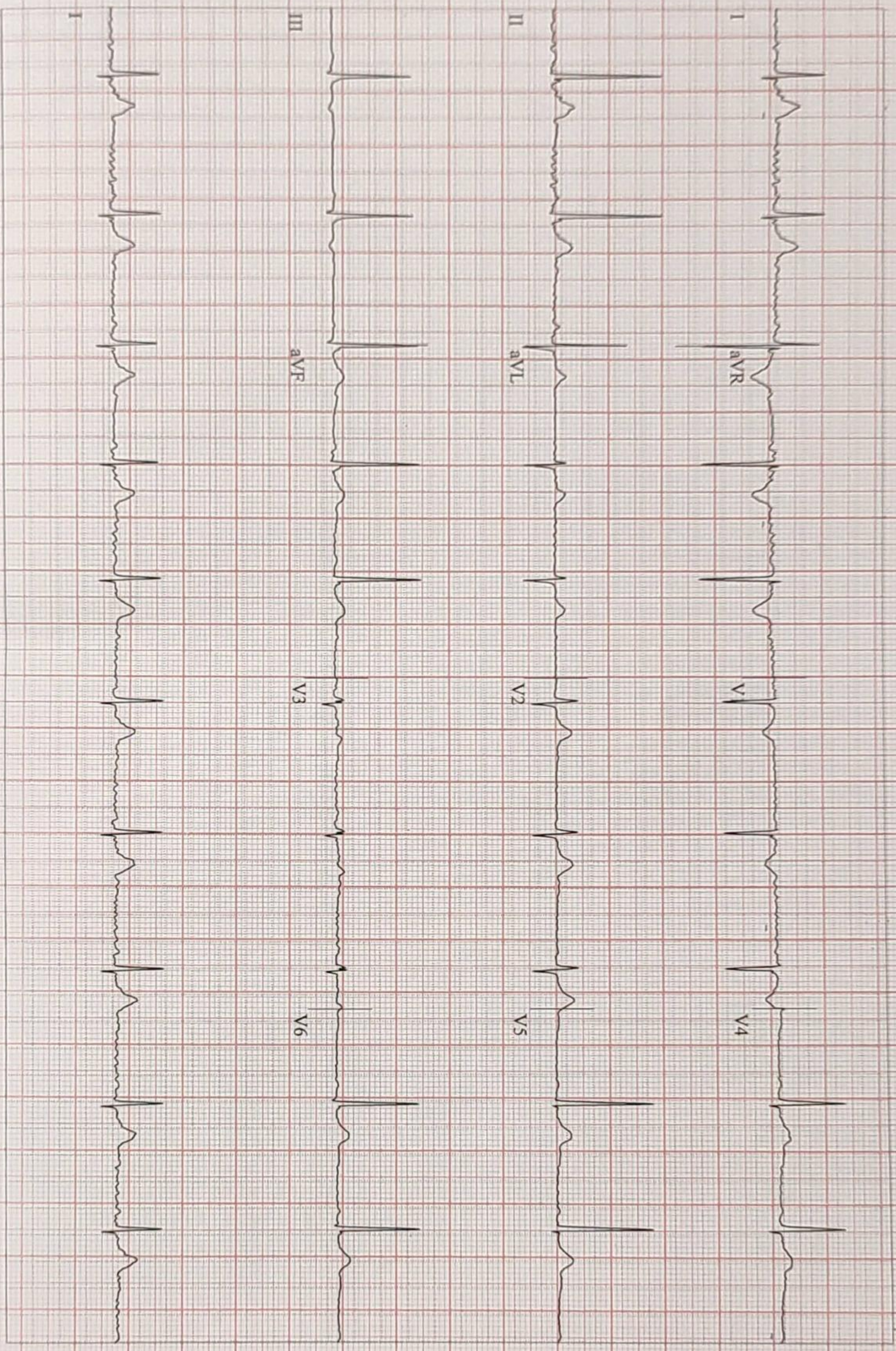

CARDIO BEATS

Lead  
ST Level (mm)  
ST Slope (mV/s)

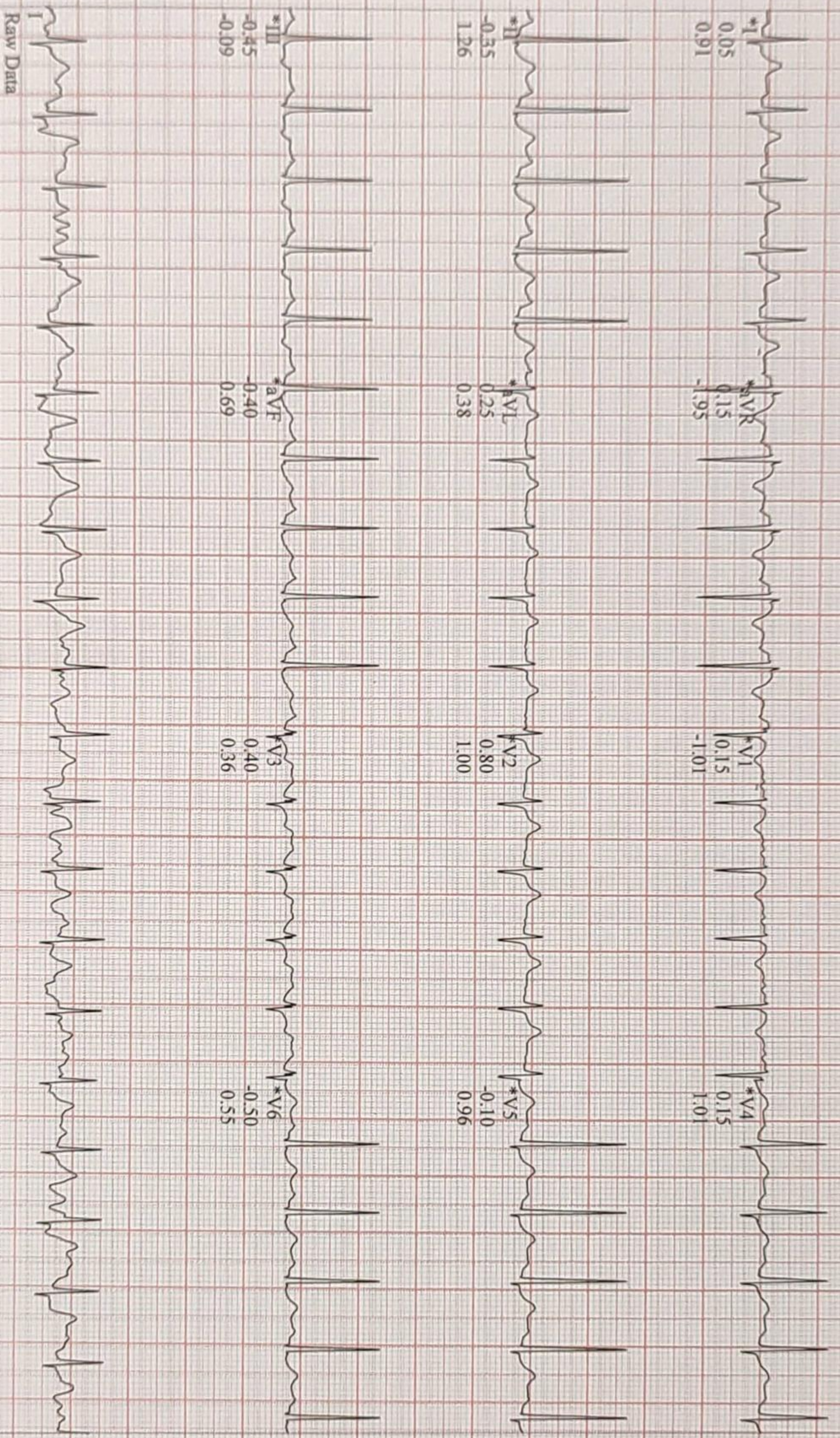

Raw Data

\*Computer Synthesized Rhythms

CARDIO BEATS

10.12.2022  
11:10:46am

136 bpm  
140/80 mmHg

EXERCISE  
STAGE 2  
05:50

BRUCE  
2.5 mph  
12.0 %

Lead  
ST Level (mm)  
ST Slope (mV/s)

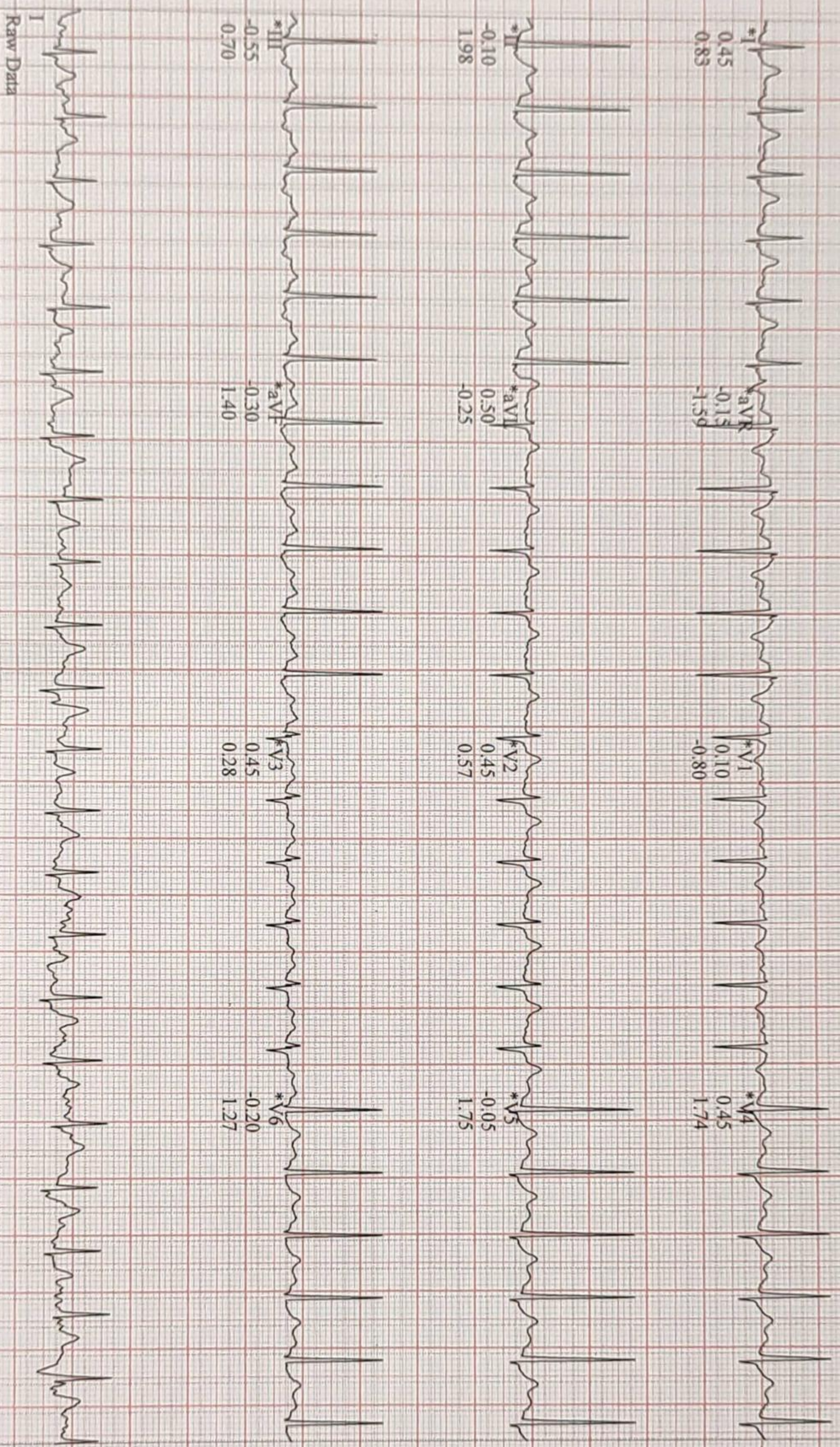

Raw Data

\*Computer Synthesized Rhythms



Lead  
ST Level (mm)  
ST Slope (mV/s)

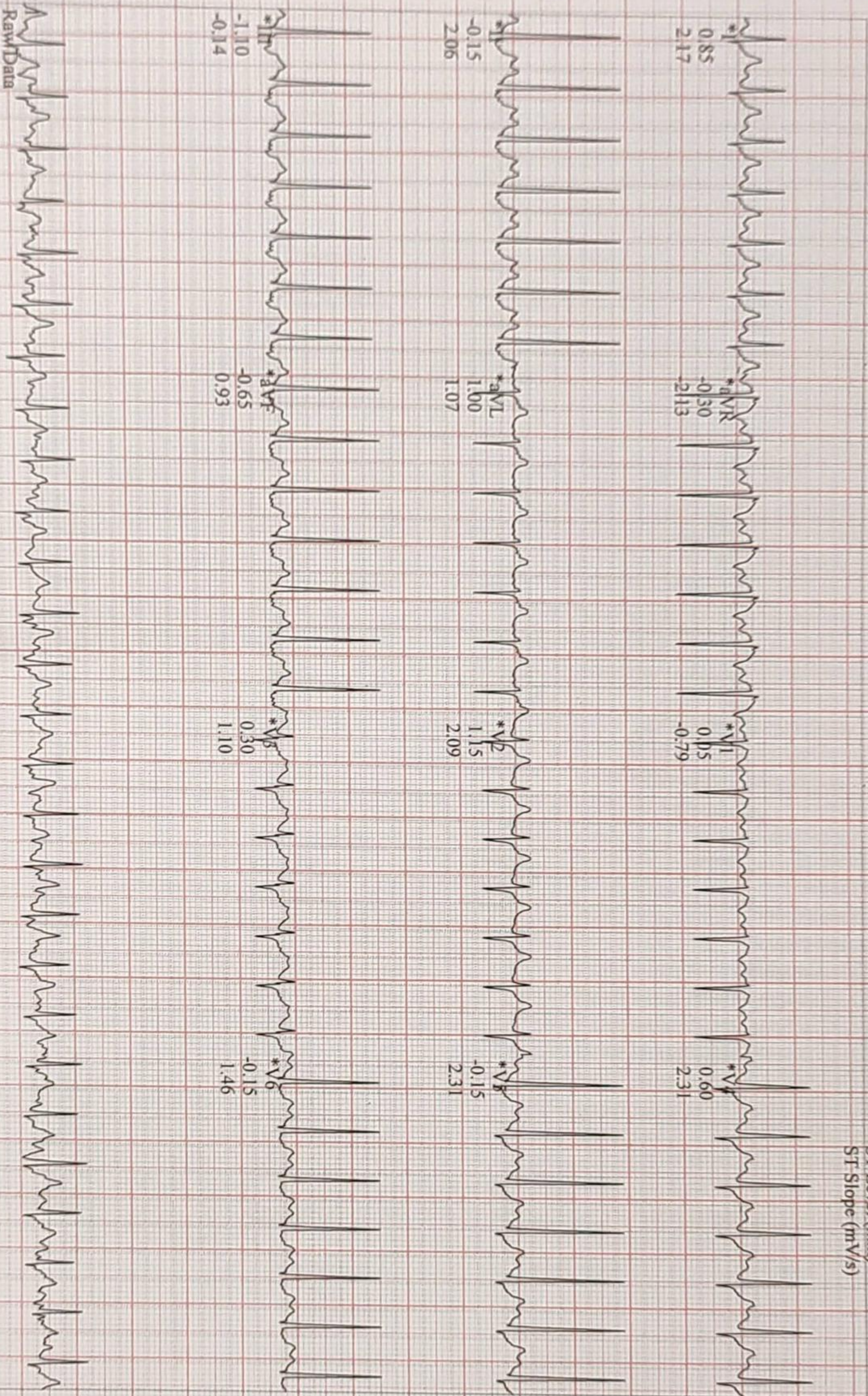

CARDIO BEATS

Raw Data

\*Computer Synthesized Rhythms

Motwani, Sunny  
Patient ID 78918

10.12.2022  
11:15:08am

12-Lead Report ( PEAK EXERCISE )

EXERCISE

181 bpm  
170/80 mmHg

STAGE 4  
10:07

BRUCE

4.2 mph  
16.0 %

SURANA SETHIA HOSPITAL

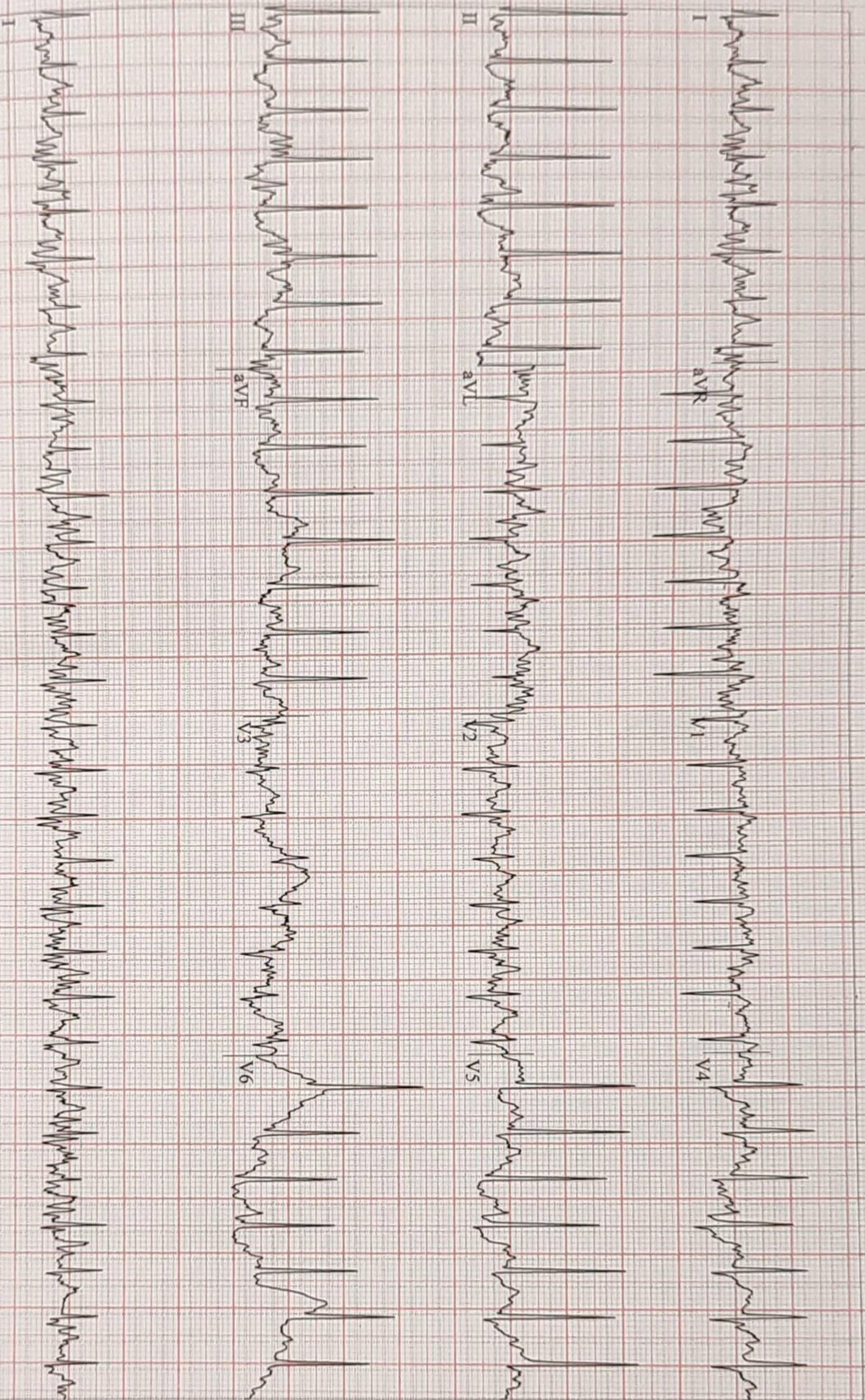

CardioSoft V6.73 (2)  
10 mm/mV 50Hz 0.01Hz FRF+ HR(V5.JI)

Start of Test 1:03:43am

Page 8

CARDIO BEATS

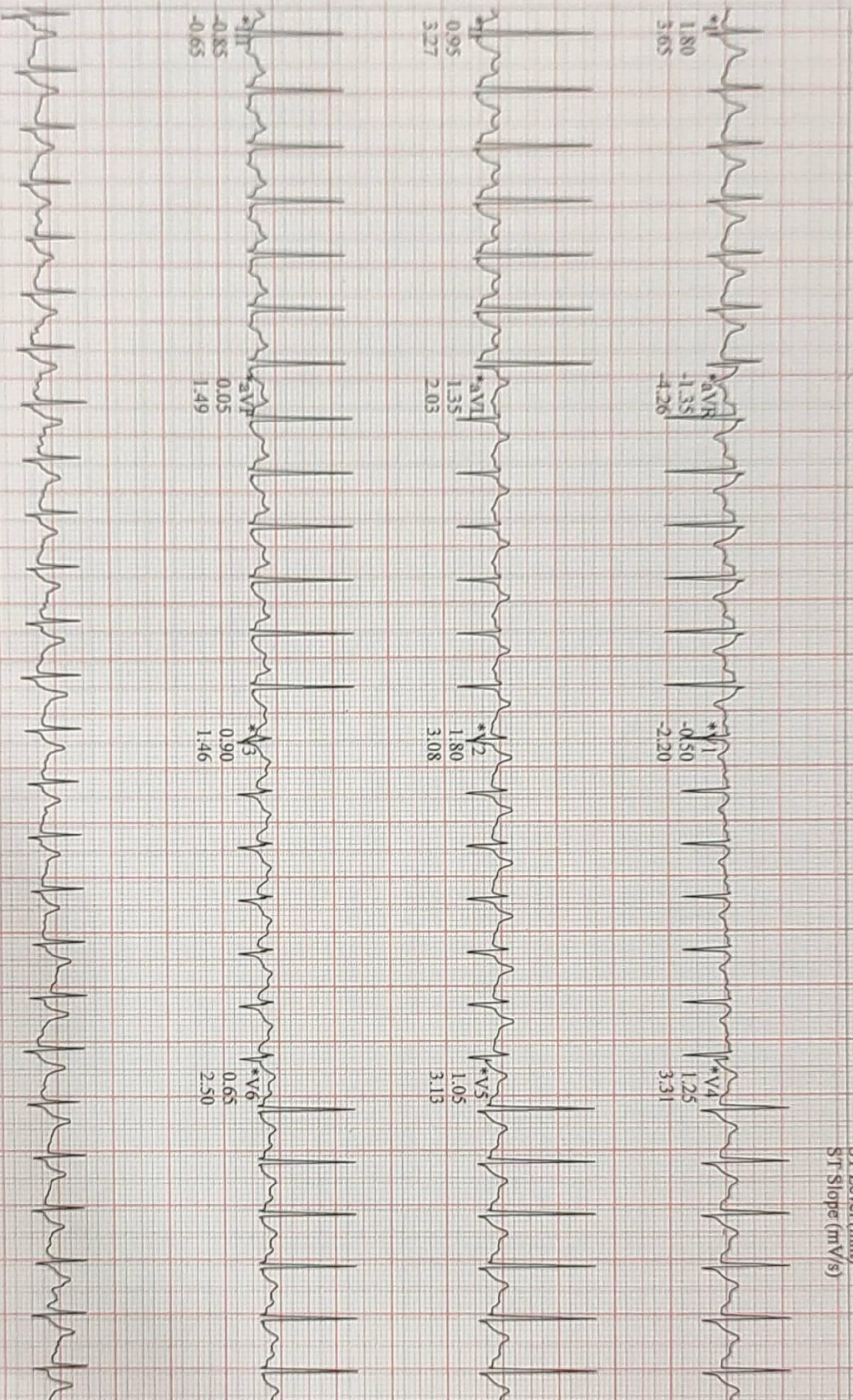

Raw Data

\*Computer Synthesized Rhythms

CARDIO BEATS

Motwani, Sunny  
Patient ID 78918

10.12.2022  
11:16:52am

126 bpm

Linked Medians  
RECOVERY #1  
01:50

#1  
01:50

BRUCE  
0.0 mph  
0.0 %

SURANA SETHIA HOSPITAL

Lead  
ST Level (mm)  
ST Slope (mV/s)

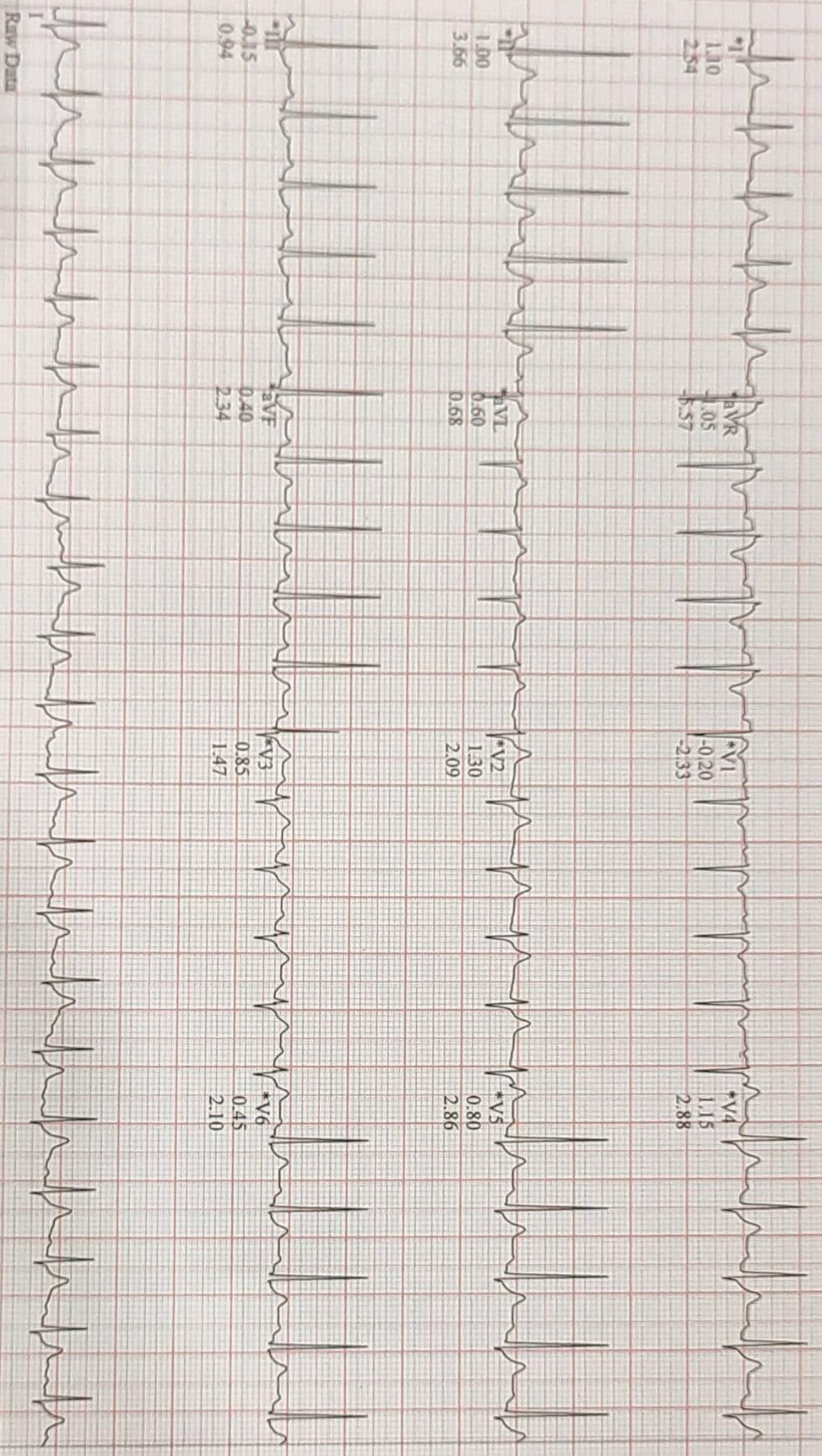

Raw Data

\*Computer Synthesized Rhythms

LeadSet V6.73 (2)  
10 mm/mV 50Hz 0.01Hz FRF+ HR(V5.II)

Start of Test 01:03:43am

CARDIO BEATS

Motwani, Sunny  
Patient ID 78918  
10.12.2022  
11:17:52am

BRUCE  
0.0 mph  
0.0 %

RECOVERY  
#1  
02:50

114 bpm  
140/80 mmHg

Lead  
ST Level (mm)  
ST Slope (mV/s)

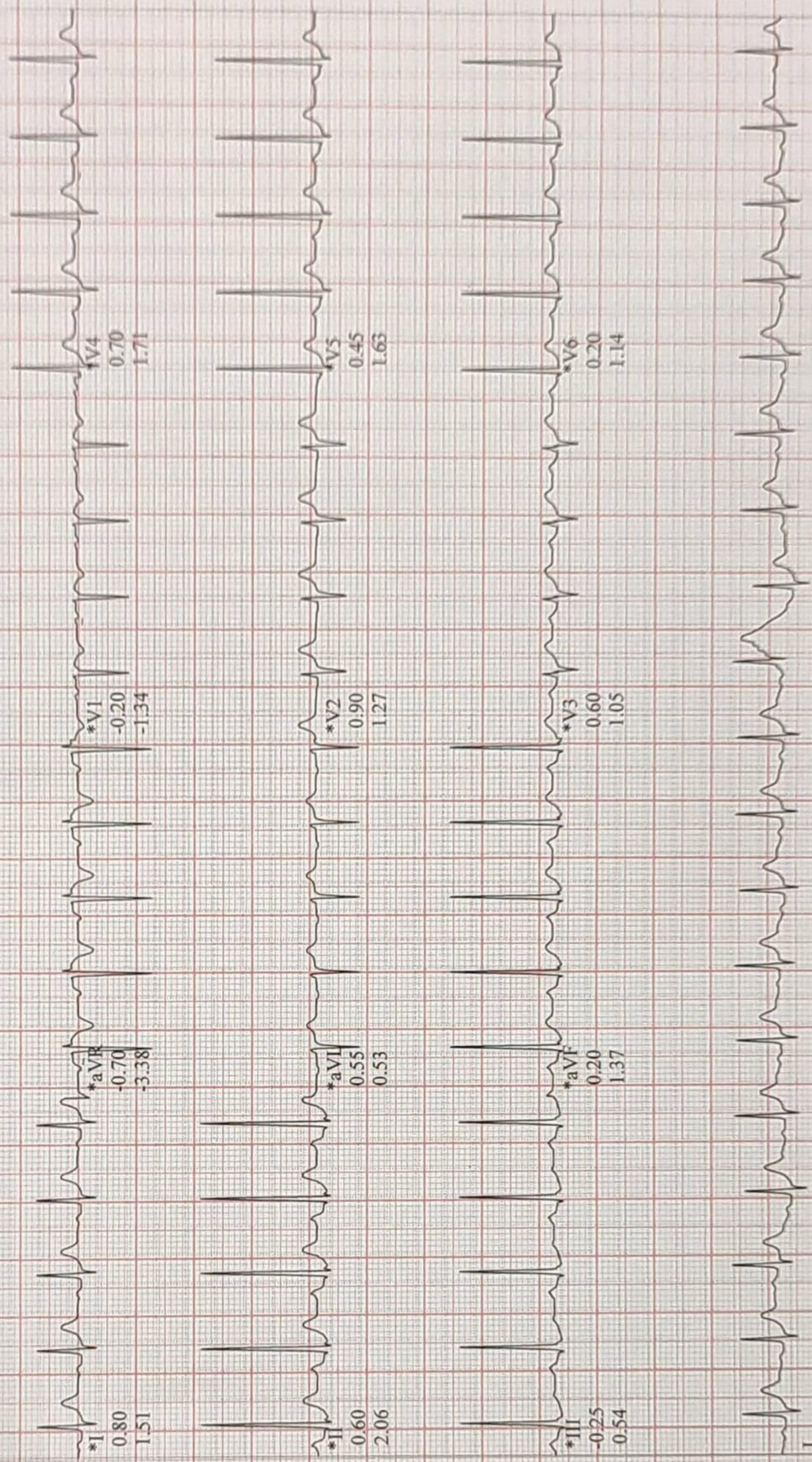

I  
Raw Data

\*Computer Synthesized Rhythms

GE CardioSoft V6.73 (2)  
25 mm/s 10 mm/mV 50Hz 0.01Hz FRF+ HR(V5,II)

Start of Test: 11:03:43am

Mr. Sunny Mohranti  
Age - 50 y / M  
BP - 130 / 80 mmHg  
P - 60 bpm

Normal sinus rhythm  
Normal ECG

QRS : 74 ms  
QT / QTcBaz : 378 / 378 ms  
PR : 148 ms  
P : 94 ms  
RR / PP : 1004 / 1000 ms  
P / QRS / T : 46 / 60 / 44 degrees

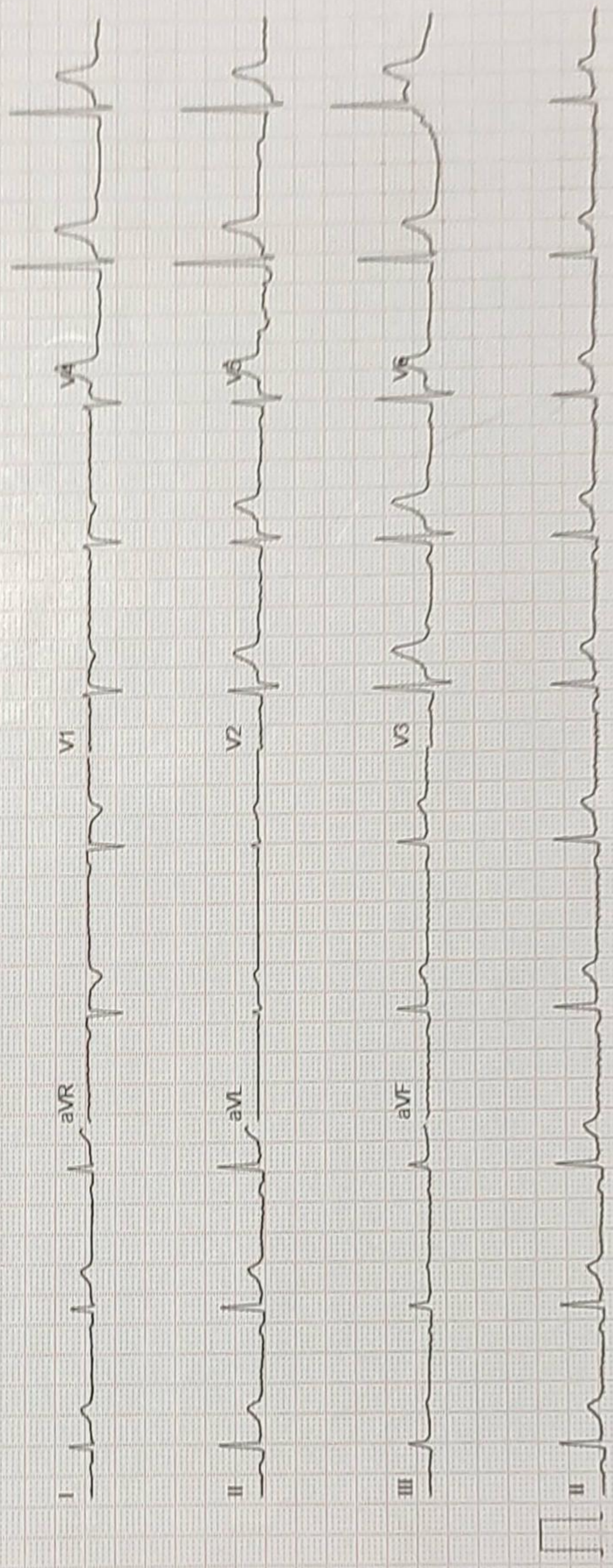

Unconfirmed

4x2.5x3.25\_R1

50 Hz

0.56-20 Hz

ADS

10 mm/mV

25 mm/s

12SL™ V241

1.1

GE MAC2000

U1

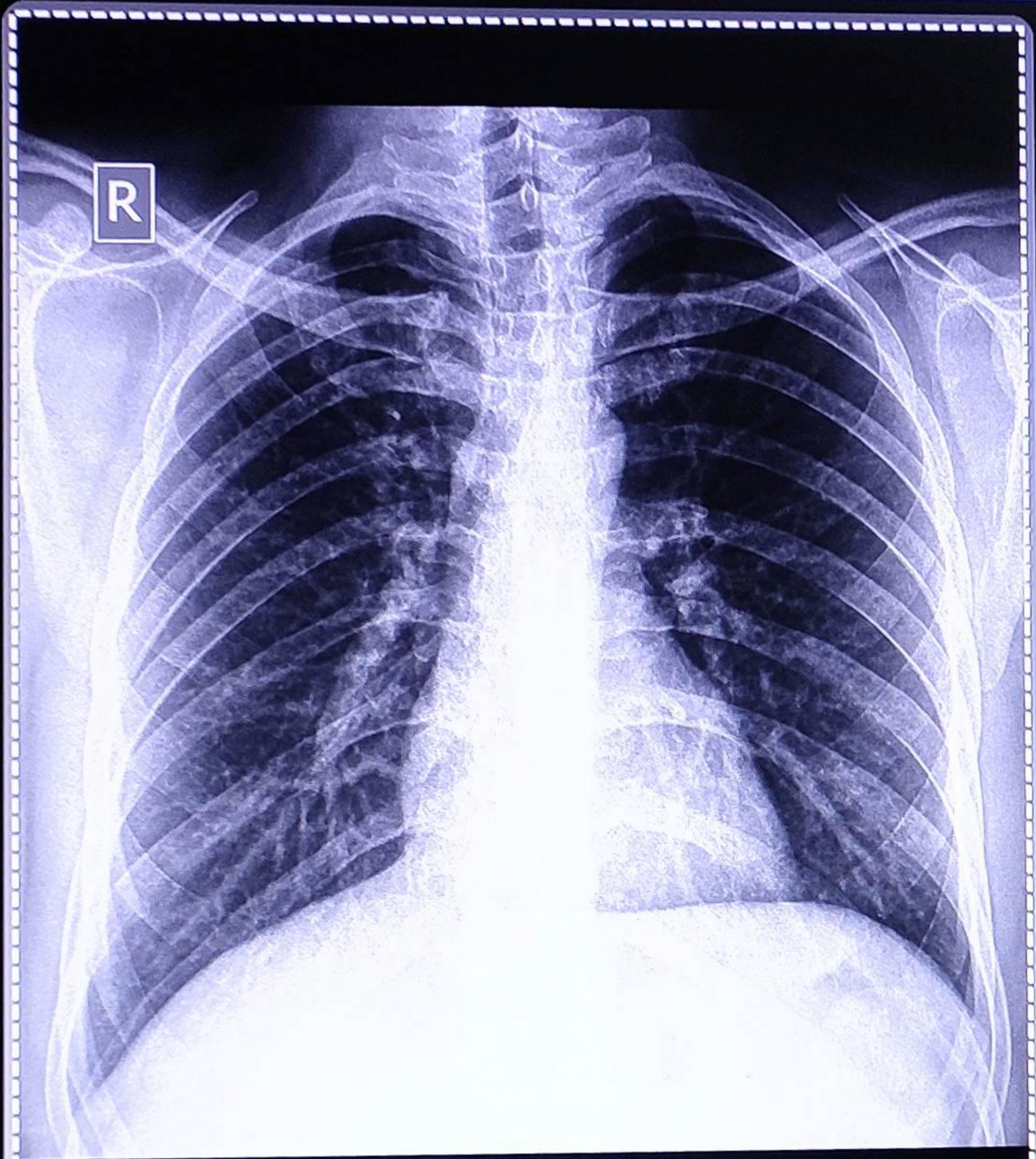

MR.SUNNY MOTWANI Male / 30      57.1 %      Chest PA  
Pat. ID. : OPD/1124327      Ref.Dr. MEDIWHEEL      10/12/2022 09:20:33 AM  
**SURANA SETHIA HOSPITAL, CHEMBUR, MUMBAI - 71.**