

Dr. Vandana G. Powar M.B.B.S., D.C.P.
Consultant Pathologist



PARTH
PATHOLOGY LABORATORY
(Computerised)

LAB - Shop No. 7, "Diwan Towers" Mangalwar Peth, Near Mirajkar Tikli, Opp. Nutan Marathi
High School, Kolhapur. Mob. 9158529408, 9422047480, 9921285167

DATE – 23/09/2023

PATIENT NAME-SHRADDHA CHOUGULE

AGE – 36Y/'FEMALE

HEIGHT – 153cm

WEIGHT – 48kg

BLOOD PRESSURE - 106 /85 mmHg

PULSES – 85/ Min

FIT TO PERFORM ALL DUTIES

Dr. Vandana G. Powar
M.B.B.S., D.C.P.
Reg No. 09137

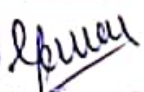
PATHOLOGIST

DR. VANDANA POWAR
M.B.B.S., D.C.P.

All Biochemistry Tests Done By Computerised Auto Analyser

HAEMATOLOGY | CLINICAL PATHOLOGY | BIOCHEMISTRY | SEROLOGY | MICROBIOLOGY | HISTOPATHOLOGY

24 Hours Emergency Service

Home Service Available

भारत सरकार
Government of India

श्रद्धा शशिकान्त चौगुले
Shraddha Shashikant Chougule
जन्म तारीख / DOB : 25/05/1987
स्त्री / Female

2867 9104 8851

आधार - सामान्य माणसाचा अधिकार

[Handwritten signature]

Dr. Vandana G. Powar
M.B.B.S., D.C.P.
Reg. No. 68137

[Handwritten signature]



Dr. Vandana G. Powar M.B.B.S., D.C.P.
Consultant Pathologist



PARTH
PATHOLOGY LABORATORY
(Computerised)

Shop No. 7, "Diwan Towers" Mangalwar Peth, Near Mirajkar Tikti, Opp. Nutan Marathi High School, Kolhapur. Mob. 9158529408, 9422047480, 9921285167

NAME : MRS. SHRADDHA CHOUGULE
REF BY : Dr. MEDIWHEEL LIFE INS

DATE : 23/09/2023 PT.NO. : 203 23092
AGE : 36. Yrs. SEX : F

HAEMOGRAM WITH INDICES

Test	Result	Units	Normal Range	Histogram
Haemoglobin	- 8.9	g/dl	12-16	
RBC Count	- 4.52	millions / cu-mm	4.5 - 6.5	
PCV	- 31.8	%	40 - 54	
MCV	- 70.4	fL	80 - 96	
MCH	- 19.7	Pg	27 - 33	
MCHC	- 28	gm/dl	33 - 36	
RDW CV	- 12.3	%	11.0 - 14.5	
WBC Count	- 5100	/cumm	4000 - 11000	
Neutrophils	- 59	%	55 - 75	
Lymphocytes	- 36	%	20 - 50	
Eosinophils	- 03	%	1 - 6	
Monocytes	- 02	%	2 - 10	
Basophils	- 00	%	0 - 1	
Platelet Count	- 345000	/ul	150000 - 450000	
MPV	- 9.4	fL	7.4 - 10.4	
PDW	- 12.3	%	8 - 12	
P-LCR	- 22.6	%	15 - 35	
E.S.R.	- 18	mm at 1hr	0-15	
(By Wintrobe Method)				
RBC Morphology	- Hypochromic +, Microcytic +, Anisocytosis +.			
WBC Morphology	- Within Normal Limits			
Platelets	- Adequate			
* Blood group	- 'O' Rh Positive			

Dr. Vandana G. Powar
M.B.B.S., D.C.P.
Reg. No. 68137



PATHOLOGIST

Vandana
DR. VANDANA POWAR
M.B.B.S., D.C.P.

All Biochemistry Tests Done By Computerised Auto Analyser

HAEMATOLOGY | CLINICAL PATHOLOGY | BIOCHEMISTRY | SEROLOGY | MICROBIOLOGY | HISTOPATHOLOGY

24 Hours Emergency Service

Home Service Available



PT.NAME : MRS. SHRADDHA CHOUGULE
REF. BY : DR. MEDIWHEEL LIFE INS

DATE : 23/09/2023
AGE : 36 Yrs. SEX : F
PT.NO. : 203 230923

BIOCHEMISTRY TEST REPORT

			<u>Normal Range</u>
Fasting Plasma Glucose	: 74.1	mg/dl	60-110 mg/dl
2 Hrs. Plasma Glucose	: 110.4	mg/dl	90-140 mg/dl
S. Creatinine	: 0.7	mg/dl	0.6 - 1.4 mg/dl
Blood Urea	: 21.9	mg/dl	12-42 mg/dl
Blood Urea Nitrogen	: 10.23	mg/dl	5 - 21 mg/dl
S. Uric acid	: 4.8	mg/dl	2.6 -6.0 mg/dl
CHOLESTEROL	: 159.4	mg/dl	0-250 mg/dl
HDL Cholesterol	: 33.0	mg/dl	30 - 70 mg/dl
S. Triglycerides	: 84.7	mg/dl	0-170 mg/dl
LDL Cholesterol	: 109.5	mg/dl	60 - 150 mg/dl
TC/HDLC Ratio	: 4.8		0 - 5
LDLC/HDLC Ratio	: 3.3		

Dr. Vandana G. Powar
M.B.B.S., D.C.P.
Reg. No. 68137



PATHOLOGIST

V. Powar
DR. VANDANA POWAR
M.B.B.S., D.C.P.

All Biochemistry Tests Done By Computerised Auto Analyser

HAEMATOLOGY • CLINICAL PATHOLOGY • BIOCHEMISTRY • SEROLOGY • MICROBIOLOGY • HISTOPATHOLOGY

24 Hours Emergency Service

Home Service Available

Dr. Vandana G. Powar M.B.B.S., D.C.P.
Consultant Pathologist



PARTH
PATHOLOGY LABORATORY
(Computerised)

- Shop No. 7, "Diwan Towers" Mangalwar Peth, Near Mirajkar Tikli, Opp. Nutan Marathi High School, Kolhapur. Mob. 9158529408, 9422047480, 9921285167

PT.NAME : MRS. SHRADDHA CHOUGULE
REF. BY : DR. MEDIWHEEL LIFE INS

DATE : 23/09/2023
AGE : 36 Yrs. SEX : F
PT.NO. : 203 230923

BIOCHEMISTRY TEST REPORT

			<u>Normal Range</u>
S. Bilirubin (Total)	: 0.26	mg/dl	0 - 1.0 mg/dl
S. Bilirubin (Direct)	: 0.13	mg/dl	0 - 0.25 mg/dl
S. Bilirubin (Indirect)	: 0.13	mg/dl	0 - 0.75 mg/dl
S.G.O.T	: 24.8	IU/L	0 - 42 IU/L
S.G.P.T	: 11.6	IU/L	0 - 42 IU/L
S. Alkaline Phosphatase	: 89.7	IU/L	37 - 147 IU/L
Total Proteins	: 7.9	g/dl	6.6 - 8.3 g/dl
S. Albumin	: 4.5	g/dl	3.5 - 5.0 g/dl
S. Globulin	: 3.4	g/dl	1.5 - 3 g/dl
A/G Ratio	: 1.3 : 1		0.90 - 2.00



Dr. Vandana G. Powar
M.B.B.S., D.C.P.
Reg. No. 68137

PATHOLOGIST

[Signature]
DR. VANDANA POWAR
M.B.B.S., D.C.P.

All Biochemistry Tests Done By Computerised Auto Analyser

HAEMATOLOGY | CLINICAL PATHOLOGY | BIOCHEMISTRY | SEROLOGY | MICROBIOLOGY | HISTOPATHOLOGY

24 Hours Emergency Service

Home Service Available

Dr. Vandana G. Powar M.B.B.S., D.C.P.
Consultant Pathologist



PARTH
PATHOLOGY LABORATORY
(Computerised)

Shop No. 7, "Diwan Towers" Mangalwar Peth, Near Mirajkar Tikli, Opp. Nutan Marathi
High School, Kolhapur. Mob. 9158529408, 9422047480, 9921285167

PT.NAME : MRS. SHRADDHA CHOUGULE

DATE : 23/09/2023

REF. BY : DR. MEDIWHEEL LIFE INS

AGE : 36 Yrs. SEX : F

PT.NO. : 203 230923

EXAMINATION OF URINE

Normal Range

PHYSICAL EXAMINATION

Quantity : 05 ml
Colour : Pale Yellow
Appearance : Clear
Deposit : Absent
Reaction (pH) : Acidic
Specific Gravity : 1.024

CHEMICAL EXAMINATION

Proteins : Absent
Glucose : Absent
Ketone Bodies : --
Bile Salts : Absent Absent
Bile Pigments : Absent Absent
Urobilinogen : --
Occult Blood : Absent

MICROSCOPIC EXAMINATION

Epithelial Cells : 1 - 2 /hpf
Pus Cells : 2 - 3 /hpf
Red Blood Cells : Absent /hpf
Casts : Absent
Crystals : Absent
Amorphous Deposits : Absent

OTHER FINDINGS

Yeast Cells : Absent
Trichomonas vaginalis : Absent
Bacteria : Absent
Mucus Threads : Absent
Spermatozoa : Absent



Dr. Vandana G. Powar
M.B.B.S., D.C.P.
Reg. No. 68137

PATHOLOGIST

[Signature]
DR. VANDANA POWAR
M.B.B.S., D.C.P.

All Biochemistry Tests Done By Computerised Auto Analyser

HAEMATOLOGY | CLINICAL PATHOLOGY | BIOCHEMISTRY | SEROLOGY | MICROBIOLOGY | HISTOPATHOLOGY

24 Hours Emergency Service

Home Service Available

Dr. Vandana G. Powar M.B.B.S., D.C.P.
Consultant Pathologist



PARTH
PATHOLOGY LABORATORY
(Computerised)

Shop No. 7, "Diwan Towers" Mangalwar Peth, Near Mirajkar Tikti, Opp. Nutan Marathi
High School, Kolhapur. Mob. 9158529408, 9422047480, 9921285167

PT.NAME : MRS. SHRADDHA CHOUGULE

DATE : 23/09/2023

REF. BY : DR. MEDIWHEEL LIFE INS

AGE : 36 Yrs. SEX : F

PT.NO. : 203 230923

REPORT ON % GLYCOHAEMOGLOBIN OF BLOOD

% Glycohaemoglobin of blood : 4.8 %

Estimated mean blood glucose : 88.9 mg/dl

(Reference For Guideline)

- < 6.0 - Normal
- 6.0 - 7.0 % - Good Control
- 7.0 - 8.0 % - Fair Control
- 8.0-10.0% - Unsatisfactory control
- >10.0% - Poor control

Dr. Vandana G. Powar
M.B.B.S., D.C.P.
Reg. No. 68137



PATHOLOGIST

[Signature]
DR. VANDANA POWAR
M.B.B.S., D.C.P.

All Biochemistry Tests Done By Computerised Auto Analyser

HAEMATOLOGY | CLINICAL PATHOLOGY | BIOCHEMISTRY | SEROLOGY | MICROBIOLOGY | HISTOPATHOLOGY

24 Hours Emergency Service

Home Service Available

Dr. Vandana G. Powar **M.B.B.S., D.C.P.**
Consultant Pathologist



PARTH
PATHOLOGY LABORATORY
(Computerised)

AB - Shop No. 7, "Diwan Towers" Mangalwar Peth, Near Mirajkar Tikti, Opp. Nutan Marathi High School, Kolhapur. Mob. 9158529408, 9422047480, 9921285167

PATIENT NAME:- SHRADDHA CHOUGULE

AGE - 37 SEX-FEMALE

REFERANCE :- MEDWHEEL LIFE INS.

DATE - 23/09/2023

BIOCHEMISTRY

NORMAL VALUE

SERUM GAMMA. G. T : 13.0 mmol/L

10-50 mmol / L

Dr. Vandana G. Powar
M.B.B.S., D.C.P.
Reg. No. 68137



PATHOLOGIST

[Signature]
DR. VANDANA POWAR
M.B.B.S., D.C.P.

All Biochemistry Tests Done By Computerised Auto Analyser

HAEMATOLOGY | CLINICAL PATHOLOGY | BIOCHEMISTRY | SEROLOGY | MICROBIOLOGY | HISTOPATHOLOGY

24 Hours Emergency Service

Home Service Available

Dr. Vandana G. Powar M.B.B.S., D.C.P.
Consultant Pathologist



PARTH
PATHOLOGY LABORATORY
(Computerised)

LAB - Shop No. 7, "Diwan Towers" Mangalwar Peth, Near Mirajkar Tikli, Opp. Nutan Marathi High School, Kolhapur. Mob. 9158529408, 9422047480, 9921285167

PATIENT NAME:- SHRADDHA CHOUGULE

AGE - 37/SEX-FEMALE

REFERANCE :- MEDWHEEL LIFE INS.

DATE - 23/09/2023

BIOCHEMISTRY

NORMAL VALUE

SERUM VLDL - 14.9 mmol/L

10-50 mmol / L

Dr. Vandana G. Powar
M.B.B.S., D.C.P.
Reg. No. 68137



PATHOLOGIST

DR. VANDANA POWAR
M.B.B.S., D.C.P.

All Biochemistry Tests Done By Computerised Auto Analyser

HAEMATOLOGY | CLINICAL PATHOLOGY | BIOCHEMISTRY | SEROLOGY | MICROBIOLOGY | HISTOPATHOLOGY

24 Hours Emergency Service

Home Service Available

Dr. Vandana G. Powar M.B.B.S., D.C.P.
Consultant Pathologist



PARTH
PATHOLOGY LABORATORY
(Computerised)

LAB - Shop No. 7, "Diwan Towers" Mangalwar Peth, Near Mirajkar Tikti, Opp. Nutan Marathi High School, Kolhapur. Mob. 9158529408, 9422047480, 9921285167

23/09/2023

THE ECG OF CLIENT- SHRADDHA CHOUGULE
IS WITHIN NORMAL LIMIT
NO ABNORMAL FINDINGS ARE DETECTED

Dr. Vandana G. Powar
M.B.B.S., D.C.P.
Reg. No. 68137



PATHOLOGIST

Vandana Powar
DR. VANDANA POWAR
M.B.B.S., D.C.P.

All Biochemistry Tests Done By Computerised Auto Analyser

HAEMATOLOGY | CLINICAL PATHOLOGY | BIOCHEMISTRY | SEROLOGY | MICROBIOLOGY | HISTOPATHOLOGY

24 Hours Emergency Service

Home Service Available

MYO-CLINIC MEDICAL CENTRE, KOLHAPUR [+91 9307257414]

SHRADDHA S CHOUGULE (361B)381

Date: 23-09-2023

Time: 10:58

Chart Speed: 25 mm/sec

Filter: 35Hz

Mains Filter: ON

Amplitude: 10mm/mV



ISO = R - 60 ms, J = R + 60 ms, Post J = J + 80 ms

Lead	P(mV)	Q(mV)	R(mV)	S(mV)	T(mV)
I	0.03	0.36	0.11	0	0.04
II	0.16	1.4	0.13	-0.04	0.05
III	0.12	1.03	0.01	-0.04	0
aVR	-0.11	-1.05	-0.16	0.03	-0.07
aVL	-0.05	-0.33	0.04	0.01	0.01
aVF	0.13	1.23	0.09	-0.04	0.03
V1	-0.05	-0.88	-0.25	0	-0.03
V2	-0.01	-0.51	-0.07	0.04	0.04
V3	0.05	-0.13	-0.36	-0.07	0.03
V4	0.07	1.05	0.05	-0.04	0.07
V5	0.16	1.4	0.13	-0.04	0.05
V6	0.09	1.11	0.15	-0.01	0.05

Intervals (ms)

P-Q	Q-R-S	Q-T	Q-TC
160	34	246	286

Axis (deg)

P	QRS	T
82	70	-27

HR: 81 bpm

BP: 120/80 mmHg

Interpretation: Normal

DR. SHANTANU S. PALKAR

M.B.B.S. PGDCC

CLINICAL CARDIOLOGIST

MMG No. 20118-10954

Patient Name : MRS. SHRADDHA CHOUGULE

Date : 23 Sep 2023

Referred By : Dr. VANDANA POWAR

Age : 37 YEARS Sex : F

Clinically - FOR HEALTH CHECK UP.

Abdomen Sonography

LIVER: is normal in size, shape, position and shows normal echogenicity. The contours are smooth. The parenchyma shows homogeneous echo texture. The intra - hepatic portal and venous system appears normal. The portal vein is normal and show hepatopetal flow. The intra-hepatic biliary radicals are not dilated. There is no focal mass lesion.

GALL BLADDER: is physiologically distended, normal in size and echotexture. There is no evidence of echoreflexive calculus in gall bladder. There is no abnormal biliary tree dilation noted. The portal vein & C.B.D appear normal. Wall thickness is normal. No e/o cholecystitis/calculus seen. PV measures -11 mm, CBD measures - 3 mm

PANCREAS: is normal size, position & echotexture. The contours are smooth. There is no focal mass lesion seen. No pancreatitis or calcification.

SPLEEN: is normal in size, shape and echopattern. The contours are smooth. The splenic vein and portal vein are normal in calibre.

KIDNEYS: Both the kidneys are normal in size, shape and position and contours. There is no echoreflexive obstructing calculus seen on either sides nor hydronephrosis. Both visualized ureters appear to be normal. Parenchymal thickness and cortical thickness is normal. Cortico-medullary differentiation is well maintained.

Right kidney measures- 104 x 38 mm. **Left kidney** measures -109 x 43 mm.

Urinary bladder is physiologically distended, appears normal. No intraluminal abnormality.

Aorta and IVC are normal. No e/o free fluid in peritoneal cavity. No ascites. No significant lymphadenopathy. Bowel loops appear normal in size with good peristalsis.

Appendix is not appreciated in today's study. Terminal ileum is well seen. No probe tenderness in right iliac fossa or anywhere in abdomen.

IMPRESSION : < NO SIGNIFICANT ABNORMALITY SEEN.

ADVICE - Clinical correlation and follow up if clinically needed.
THANKS FOR REFERRAL. FEEDBACK IS WELCOME.

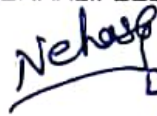

DR. NEHA S. GHORPADE
MBBS DMRE Reg. No. 79916
Consulting Radiologist

डॉ. नेहा घोरपडे

एम. बी. बी. एस्., डी. एम. आर. ई (रेडीओलॉजिस्ट)
रजि. नं. 79916

परत येताना सर्व जुने रिपोर्ट्स, सोनोग्राफी रिपोर्ट्स अथवा एक्स-रे असल्यास बरोबर घेऊन येणे.

MYO-CLINIC MEDICAL CENTRE, KOLHAPUR [+91 9307257414]

Date: 23-09-2023 Time: 10:59

Name: SHRADDHA S CHOUGULE

Age: 36 Gender: F Height: 153 cms Weight: 48 Kg ID: 381

Clinical History: NO MAJOR ILLNESS

Medications: NO MEDS

Test Details:

Protocol: Bruce

Predicted Max HR: 184

Target HR: 156 (85% of Pr. MHR)

Exercise Time: 0:06:23

Achieved Max HR: 162 (88% of Pr. MHR)

Max BP: 140/80

Max BP x HR: 22680

Max Mets: 7.1

Test Termination Criteria:

Protocol Details:

Stage Name	Stage Time	METS	Speed kmph	Grade %	Heart Rate bpm	BP mmHg	RPP	Max ST Level mm	Max ST Slope mV/s
Supine	00:07	1	0	0	82	120/80	9840	0.4 V1	0.11
Standing	00:08	1	0	0	79	120/80	9480	0.3 V3	0.11
HyperVentilation	00:08	1	0	0	76	120/80	9120	0.4 V1	0.11
PreTest	00:17	1	1.6	0	82	120/80	9840	0.5 V3	0.3 V6
Stage 1	03:00	4.7	2.7	10	119	120/80	14280	1 V6	0.4 II
Stage 2	03:00	7	4	12	157	130/70	20410	-0.7 V6	1.2 II
Peak Exercise	00:23	7.1	5.5	14	162	140/80	22680	-0.4 I	0.6 II
Recovery1	01:00	1	0	0	126	140/80	17640	0.8 V3	1.1 II
Recovery2	01:00	1	0	0	106	130/70	13780	0.9 V3	1.1 V3
Recovery3	01:00	1	0	0	98	130/70	12740	-0.5 II	0.5 V3
Recovery4	00:04	1	0	0	98	130/70	12740	-3.2 II	0.6 V3

Interpretation

The Patient Exercised according to Bruce Protocol for 0:06:23 achieving a work level of 7.1 METS.
 Resting Heart Rate, initially 82 bpm rose to a max. heart rate of 162bpm (88% of Predicted Maximum Heart Rate).
 Resting Blood Pressure of 120/80 mmHg, rose to a maximum Blood Pressure of 140/80 mmHg

GOOD EFFORT TOLERANCE
 NORMAL INOTROPIC RESPONSE
 NORMAL CHRONOTROPIC RESPONSE
 THR ACHIEVED : ADEQUATE METS ACHIEVED
 NO SIGNIFICANT ST SEGMENT CHANGES NOTED IN EXERCISE AND RECOVERY
 TMT IS NEGATIVE FOR STRESS INDUCIBLE ISCHAEMIA AT GIVEN WORKLOAD

Ref. Doctor: MEDWHEEL

SCHILLER

The Art of Diagnostics

DR. SHANTANU S. PALKAR

Doctor: DR. SHANTANU S. PALKAR

CLINICAL CARDIOLOGIST

MMC No. 2011040954

MYO-CLINIC MEDICAL CENTRE, KOLHAPUR [+91 9307257414]

SHRADDHA S CHOUGULE (36 F)
ID: 381

Bruce Protocol

STLevel(mm) STSlope(mV/s)

HR: 82 bpm

BP: 120/80 mmHg

STLevel(mm) STSlope(mV/s)

Date: 23-09-2023

Exec Time : 0:00:00

Stage Time: 00:07

Speed: 0 km/h

THR: 156 bpm

Slope: 0%

Stage: Supine



Chart Speed: 25 mm/sec

Amplitude: 10mm/mV

Filter: 35 Hz Mains Filter: ON

ISO = R - 60 ms, J = R + 60 ms, Pnd J = J + 80 ms

Schiller Cardiofit CS-10 Version 3.4

MYO-CLINIC MEDICAL CENTRE, KOLHAPUR [+91 9307257414]

SHRADDHA S CHOUGULE (36 F)
ID: 381

Bruce Protocol

STLevel(mm) STSlope(mV/s)

Stage: Standing

Date: 23-09-2023

Speed: 0

Exec Time : 0:00:00

Slope: 0 %

Stage Time: 00:08

THR: 156 bpm

HR: 79 bpm

BP: 120/80 mmHg

STLevel(mm) STSlope(mV/s)

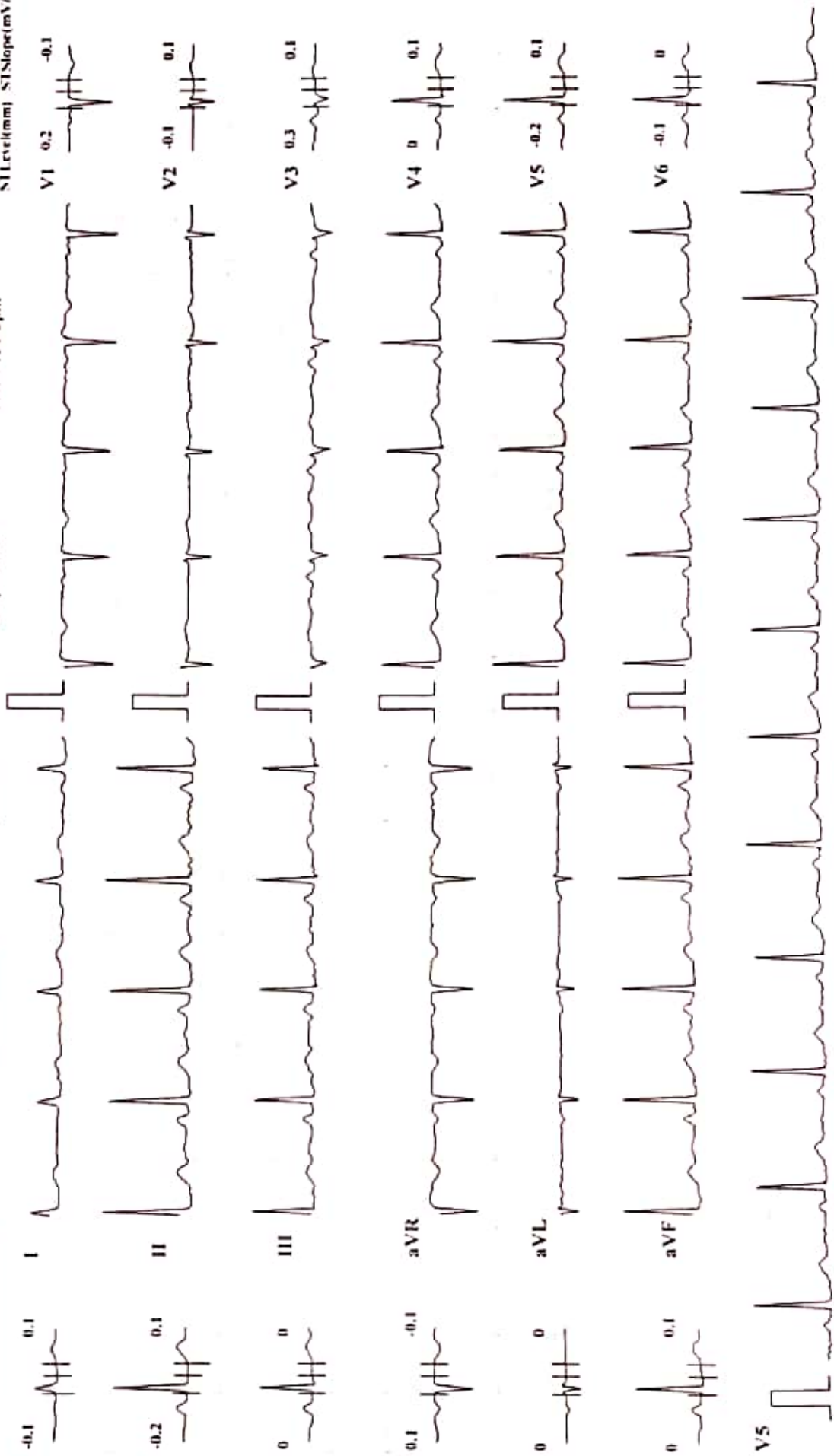

Chart Speed: 25 mm/sec Amplitude: 10mm/mV Filter: 35 Hz Mains Filter: ON ISO - R - 60 ms, J = R + 60 ms, Post J = J + 80 ms

Schiller Cardioit CS-10 Version 3.4

SHRADDHA S CHOUGULE (36 F)
MYO-CLINIC MEDICAL CENTRE, KOLHAPUR [+91 9307257414]

Bruce Protocol
STLevel(mm) STSlope(mV/s)

Date: 23-09-2023

Exec Time : 0:00:00

Stage Time: 00:08

HR: 76 bpm

Stage: HyperVentilation

Slope: 0%

TfHR: 156 bpm

BP: 120/80 mmHg
STLevel(mm) STSlope(mV/s)

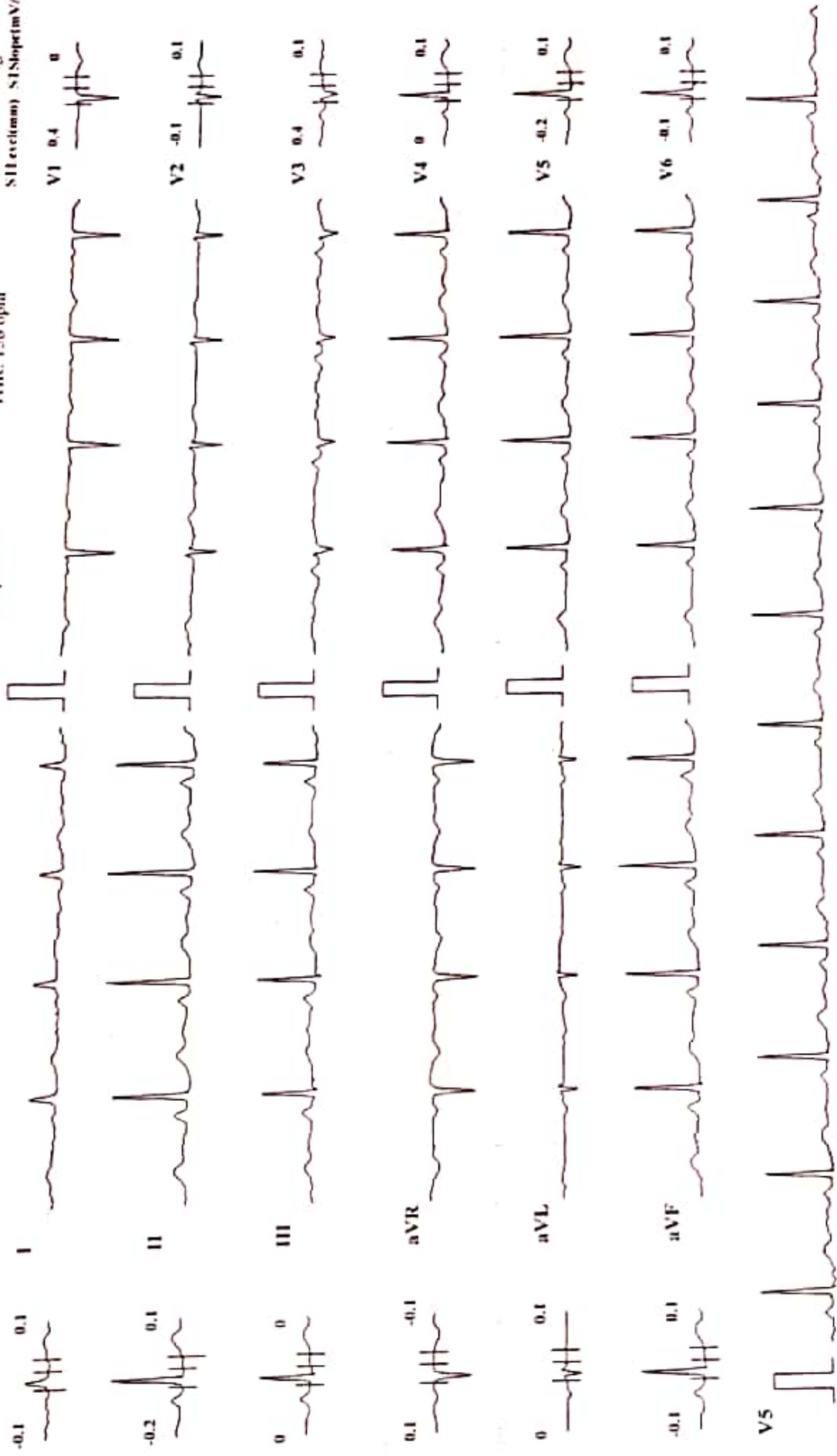

MYO-CLINIC MEDICAL CENTRE, KOLHAPUR [+91 9307257414]

SHRADDHA S CHOUGULE (36 F)

Bruce Protocol

ID: 38

Date: 23-09-2023

Exec Time : 00:00

Stage Time: 00:09

HR: 82 bpm

STLevel(mm) STSlope(mV/s)

Stage: Pre Test

Speed: 1.6 kmph

Grade: 0%

THR: 156 bpm

BP: 120/80 mmHg

STLevel(mm) STSlope(mV/s)

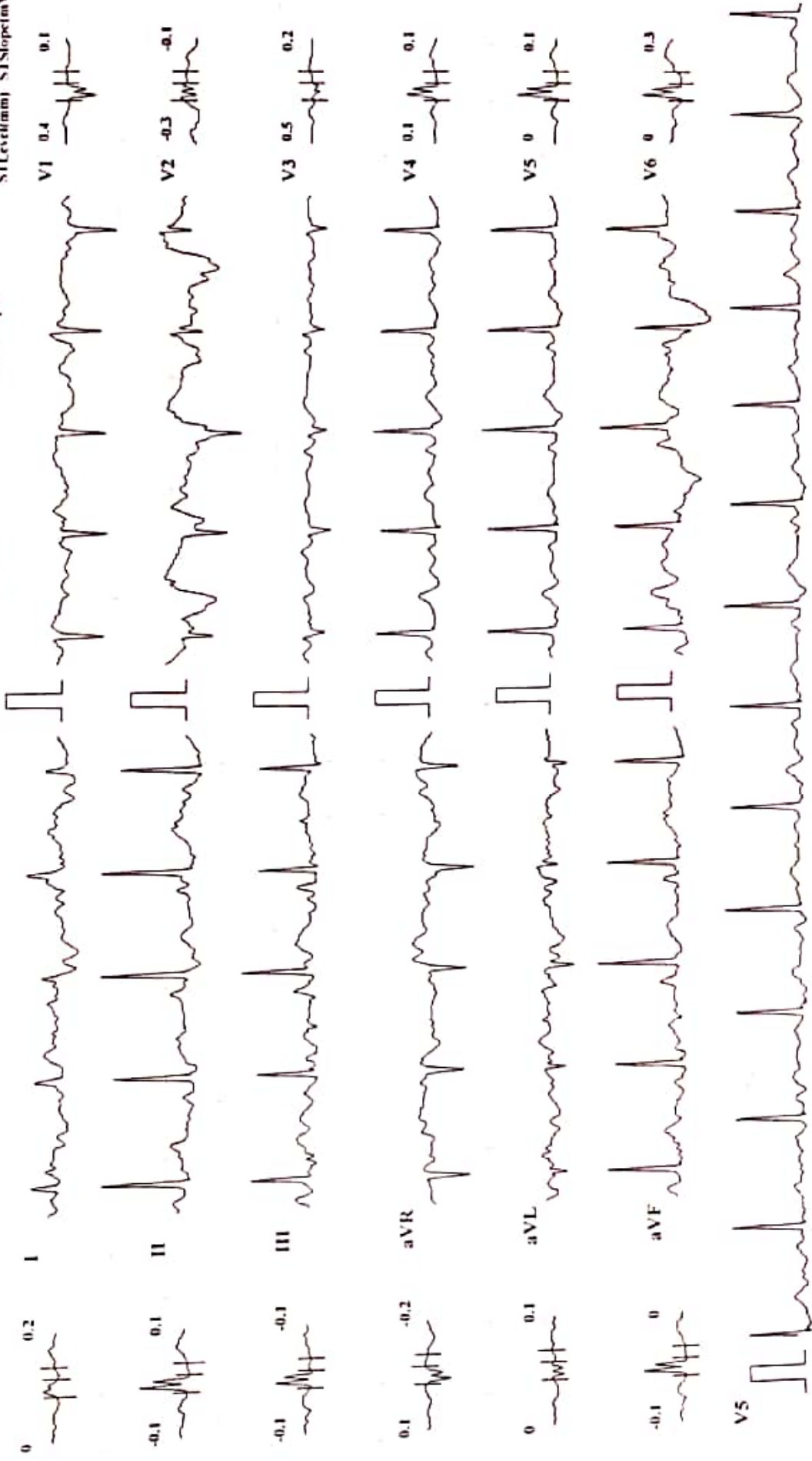

Chart Speed: 25 mm/sec Amplitude: 10mm/mV Filter: 35 Hz Mains Filter: ON ISO - R - 60 ms, J - R + 60 ms, Post J - J + 80 ms

Schaller Cardiovit CS-10 Version 3.4

MYO-CLINIC MEDICAL CENTRE, KOLHAPUR [+91 9307257414]

SHRADDHA S CHOUGULE (36 F)
ID: 381

Bruce Protocol

STLevel(mm) STSlope(mV/s)

Date: 23-09-2023

Speed: 1.6 kmph

Exec Time : 00:00

Grade: 0%

Stage Time: 00:09

THR: 156 bpm

HR: 82 bpm

BP: 120/80 mmHg

STLevel(mm) STSlope(mV/s)

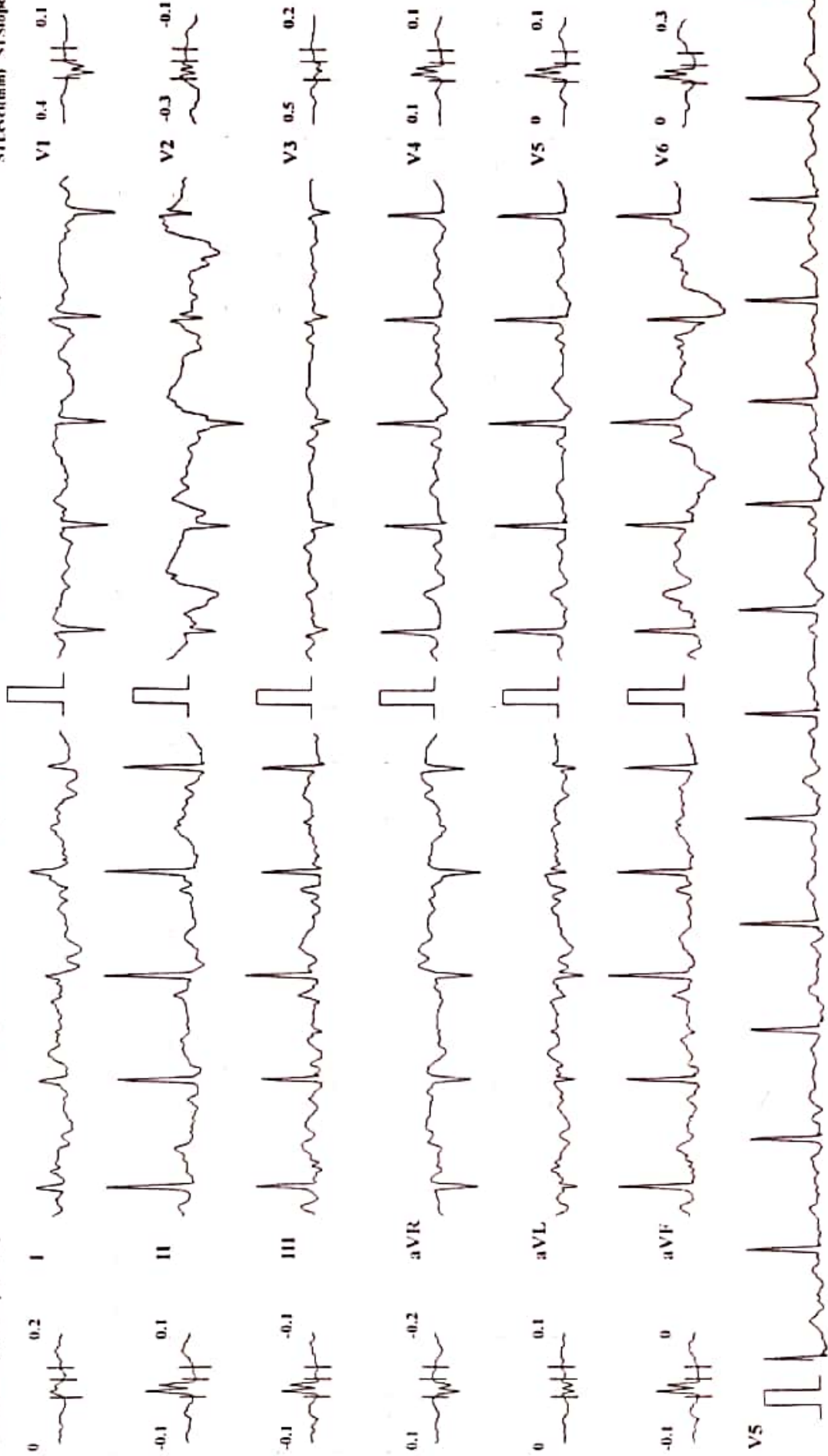

Chart Speed: 25 mm/sec Amplitude: 10mm mV Filter: 35 Hz Mains Filter: ON ISO - R - 60 ms, J - R + 60 ms, Post J - J + 80 ms

Schiller Cardiovit CS-10 Version 3.4

MYO-CLINIC MEDICAL CENTRE, KOLHAPUR [+91 9307257414]

SHRADDHA S CHOUGULE (36 F)
ID: 38

Bruce Protocol

ST1 (v1mm) ST1 Slope (mV/s)

Stage: 1

Date: 23-09-2023

Exec Time: 0:03:00

Stage Time: 03:00

Speed: 2.7 kmph

THR: 156 bpm

HR: 119 bpm

BP: 129/80 mmHg

ST1 (v1mm) ST1 Slope (mV/s)

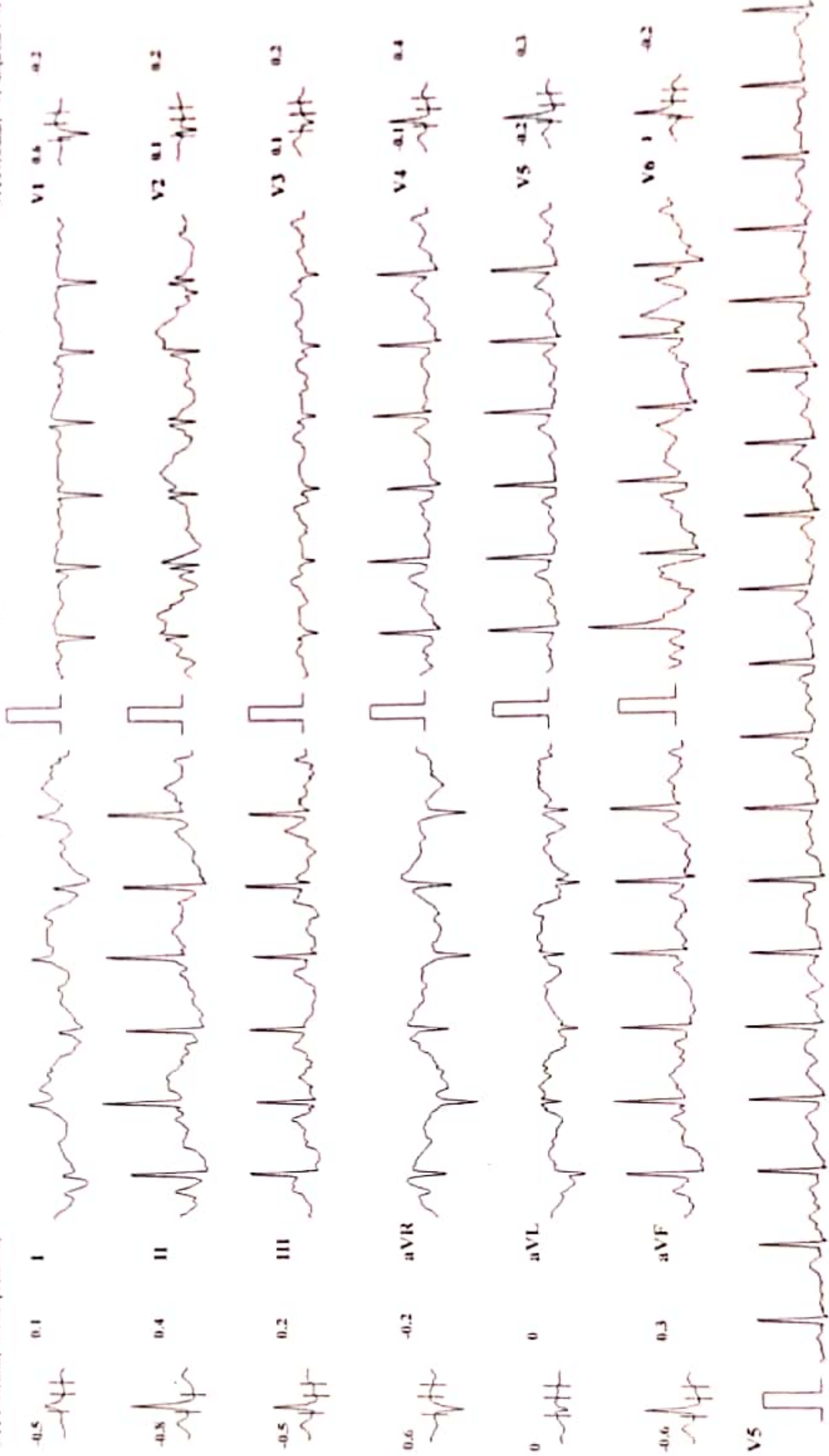

Chart Speed: 25 mm/sec

Amplitude: 10mm/mV Filter: 35 Hz Mains Filter: ON I - R = 60 ms, J - R = 60 ms, P - J = 80 ms

Shrihar Lakshmi S-10 Version 1.4

MYO-CLINIC MEDICAL CENTRE, KOLHAPUR [+91 9307257414]

SHRADDHA S CHOUGULE (36 F)
ID: 381

Bruce Protocol
SI Level (mm) ST Slope (mV/s)

Date: 23-09-2023
Speed: 4 kmph

Exec Time: 0:06:00
Slope: 12 %

HR: 157 bpm
BP: 130/79 mmHg
SI Level (mm) ST Slope (mV/s)

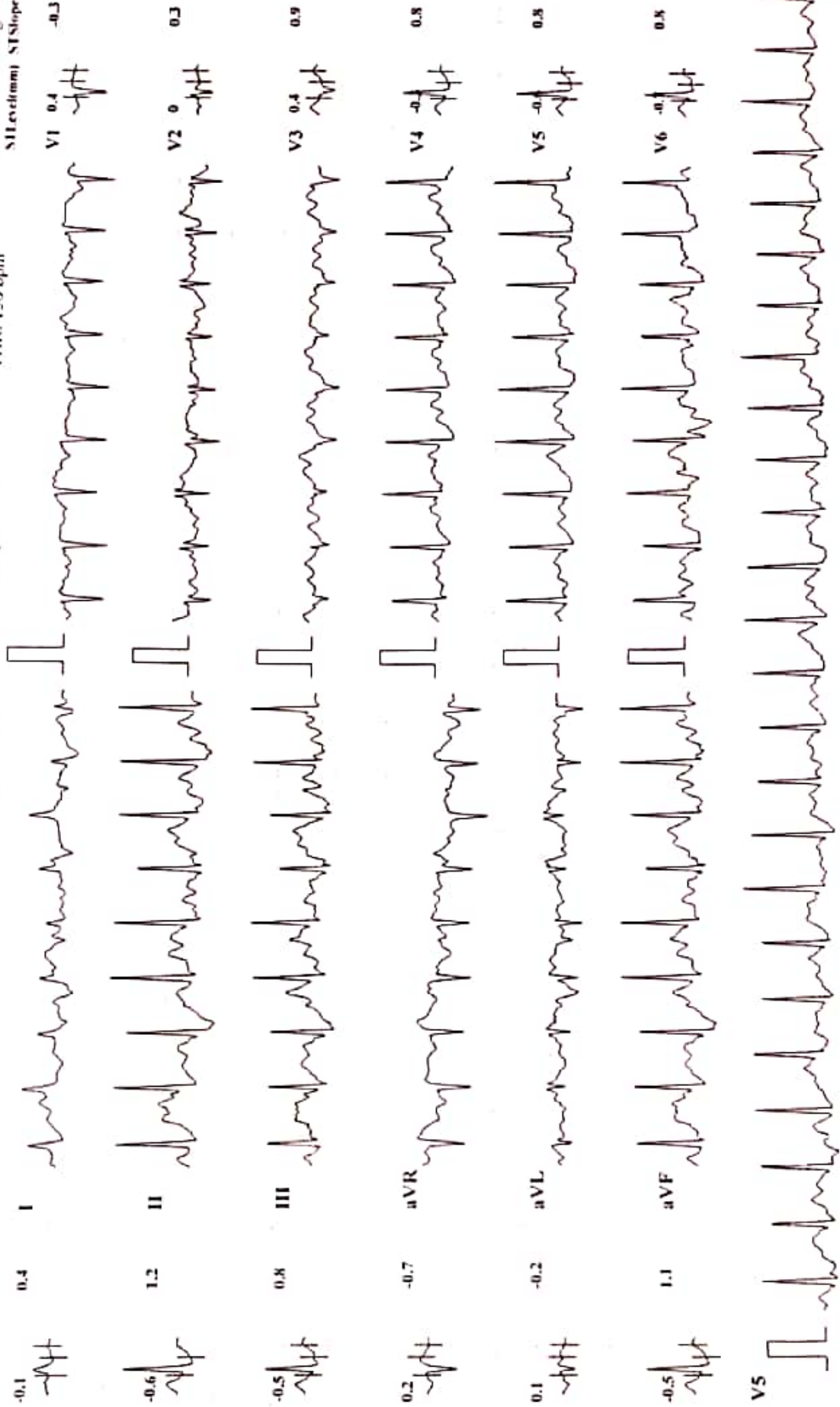

Chart Speed: 25 mm/sec Amplitude: 10mm/mV Filter: 35 Hz Mains Filter: ON ISO - R - 60 ms, J - R + 60 ms, Post J - J + 80 ms

Schaller Cardiovit CS-10 Version 3.4

MYO-CLINIC MEDICAL CENTRE, KOLHAPUR [+91 9307257414]
SHRADDHA S CHOUGULE (36 F)
 Bruce Protocol ID: 381

Date: 23-09-2023
 Stage: 3 Peak Exercise
 Speed: 5.5 kmph
 Exec Time: 0:06:23
 Slope: 14 %
 Stage Time: 00:23
 THR: 156 bpm
HR: 162 bpm
 BP: 140/80 mmHg
 STLevel(mm) STSlope(mV/s)

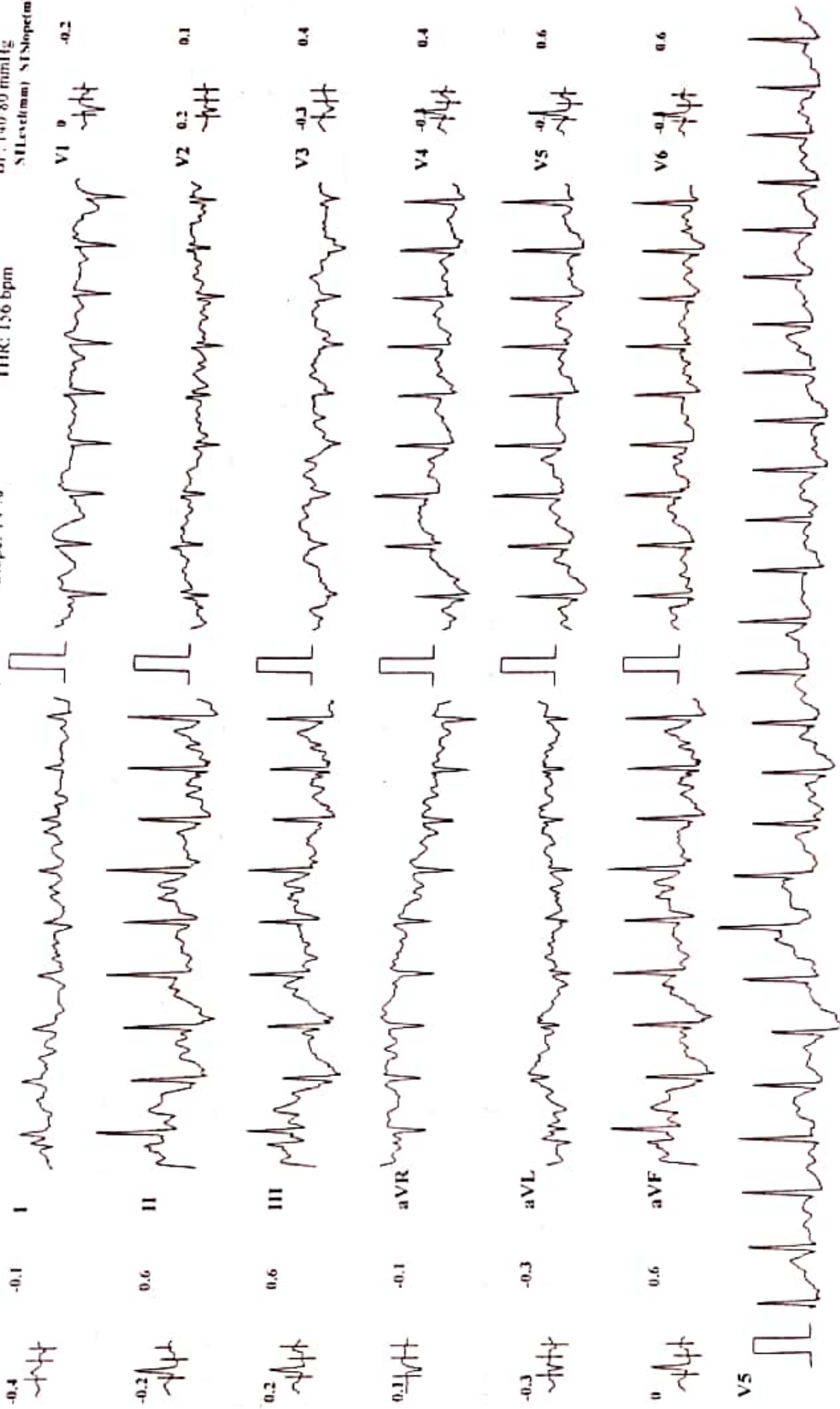

Chart Speed: 25 mm/sec Amplitude: 10mm/mV Filter: 35 Hz Mains Filter: ON ISO = R - 60 ms, J = R + 60 ms, Post J = J + 80 ms

MYO-CLINIC MEDICAL CENTRE, KOLHAPUR [+91 9307257414]
SHRADDHA S CHOUGULE (36 F)
ID: 38}

Bruce Protocol

STLevel(mm) STSlope(mV/s)

Date: 23-09-2023

Speed: 0 kmph

Stage: Recovery I

Exec Time : 00:00

Slope: 0 %

Stage Time: 01:00

THR: 156 bpm

HR: 126 bpm

BP: 149/80 mmHg

STLevel(mm) STSlope(mV/s)

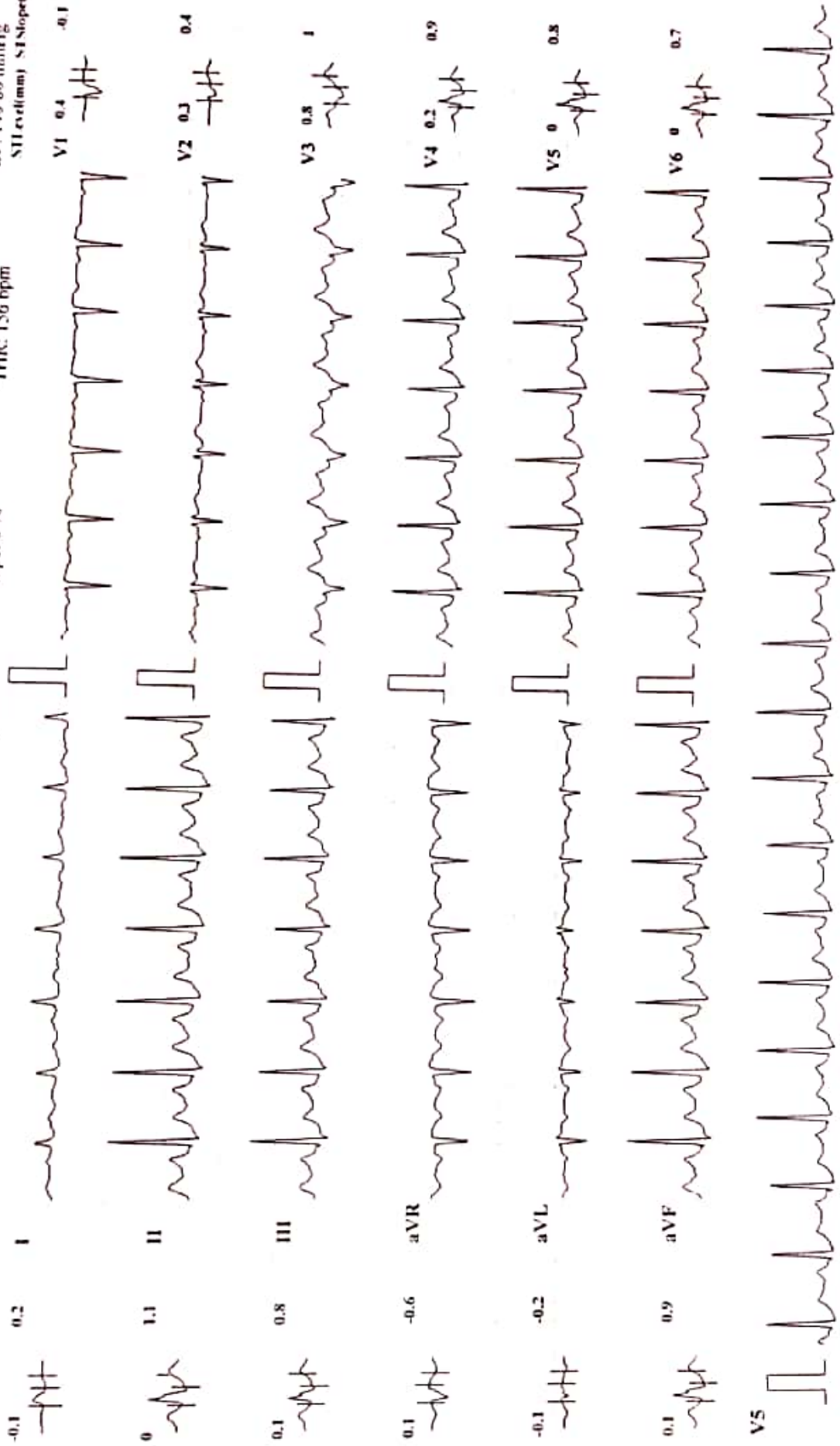

Chart Speed: 25 mm/sec

Amplitude: 10mm/mV

Filter: 35 Hz Mains Filter: ON

ISO = R - 60 ms, J = R + 60 ms, Post J = J + 80 ms

Subplot Cardiofit CS-10 Version 3.4

MYO-CLINIC MEDICAL CENTRE, KOLHAPUR [+91 9307257414]

SHRADDHA S CHOUGULE (36 F)
ID: 381

Bruce Protocol

STLevel(mm) STSlope(mV/s)

Date: 23-09-2023

Speed: 0 kmph

Exec Time : 00:00

Slope: 0 %

Stage Time: 01:00

THR: 156 bpm

HR: 106 bpm

BP: 130/70 mmHg

STLevel(mm) STSlope(mV/s)

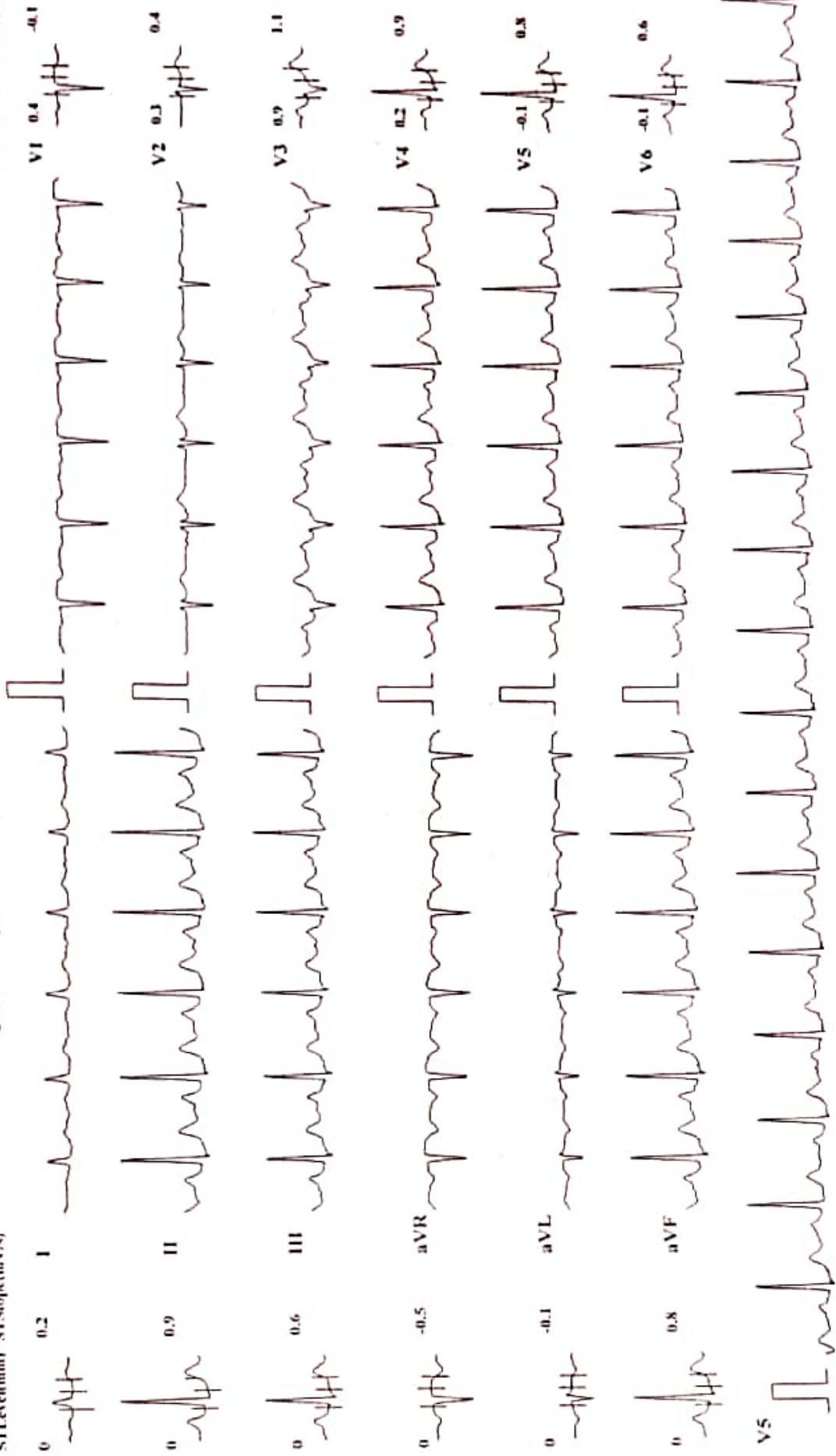

Chart Speed: 25 mm/sec

Amplitude: 10mm/mV

Filter: 35 Hz Mains Filter: ON

ISO - R - 60 ms, J - R + 60 ms, Post J - J + 80 ms

Schiller Cardiovit CV-10 Version 3.4

MYO-CLINIC MEDICAL CENTRE, KOLHAPUR [+91 9307257414]

SHRADDHA S CHOUGULE (36 F)
ID: 381

Bruce Protocol

STLevel(mm) STSlope(mV/s)

Stage: Recovery3

Date: 23-09-2023

Exec Time : 00:00

Stage Time: 01:00

Speed: 0 kmph

THR: 156 bpm

HR: 98 bpm

BP: 130/70 mmHg

STLevel(mm) STSlope(mV/s)

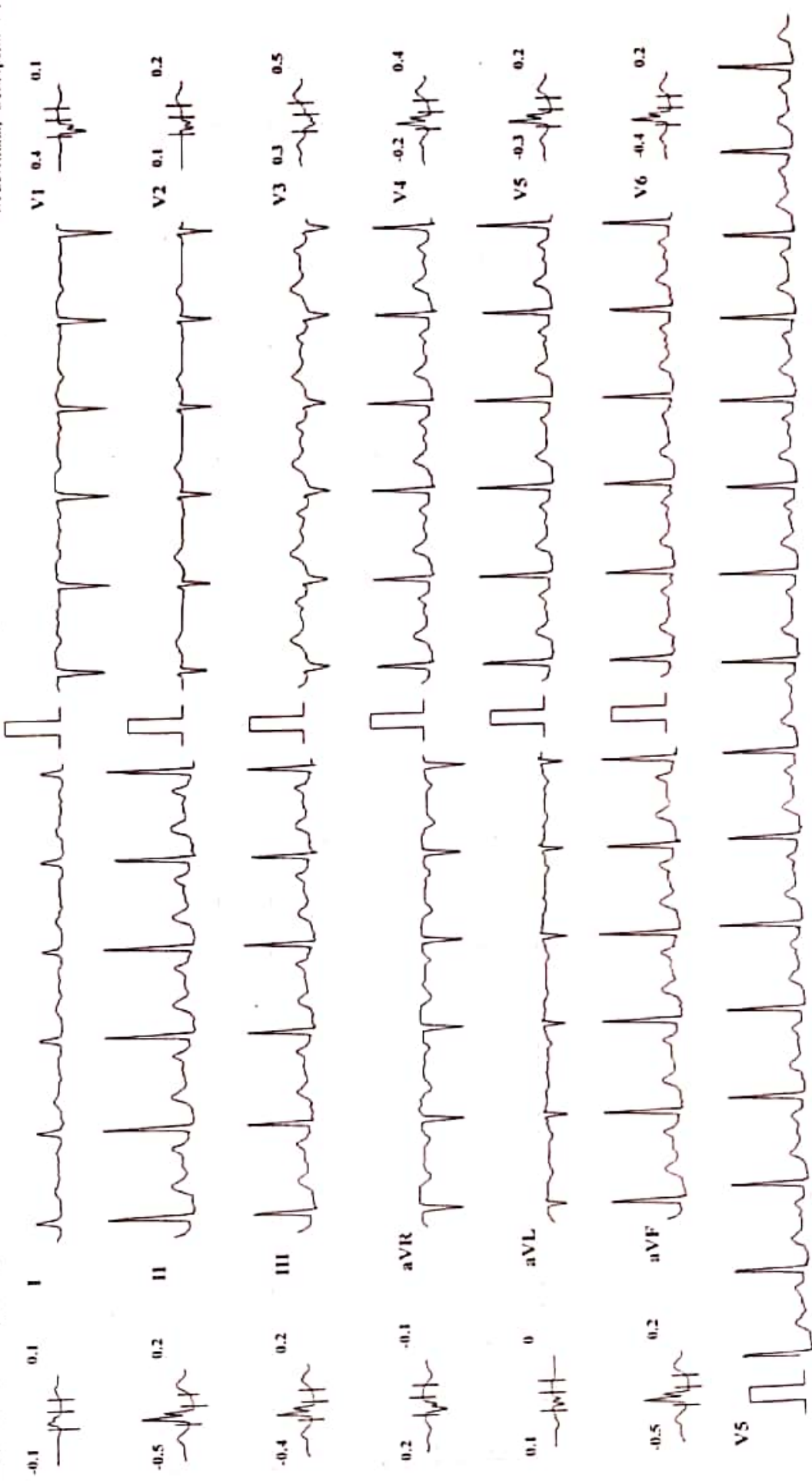
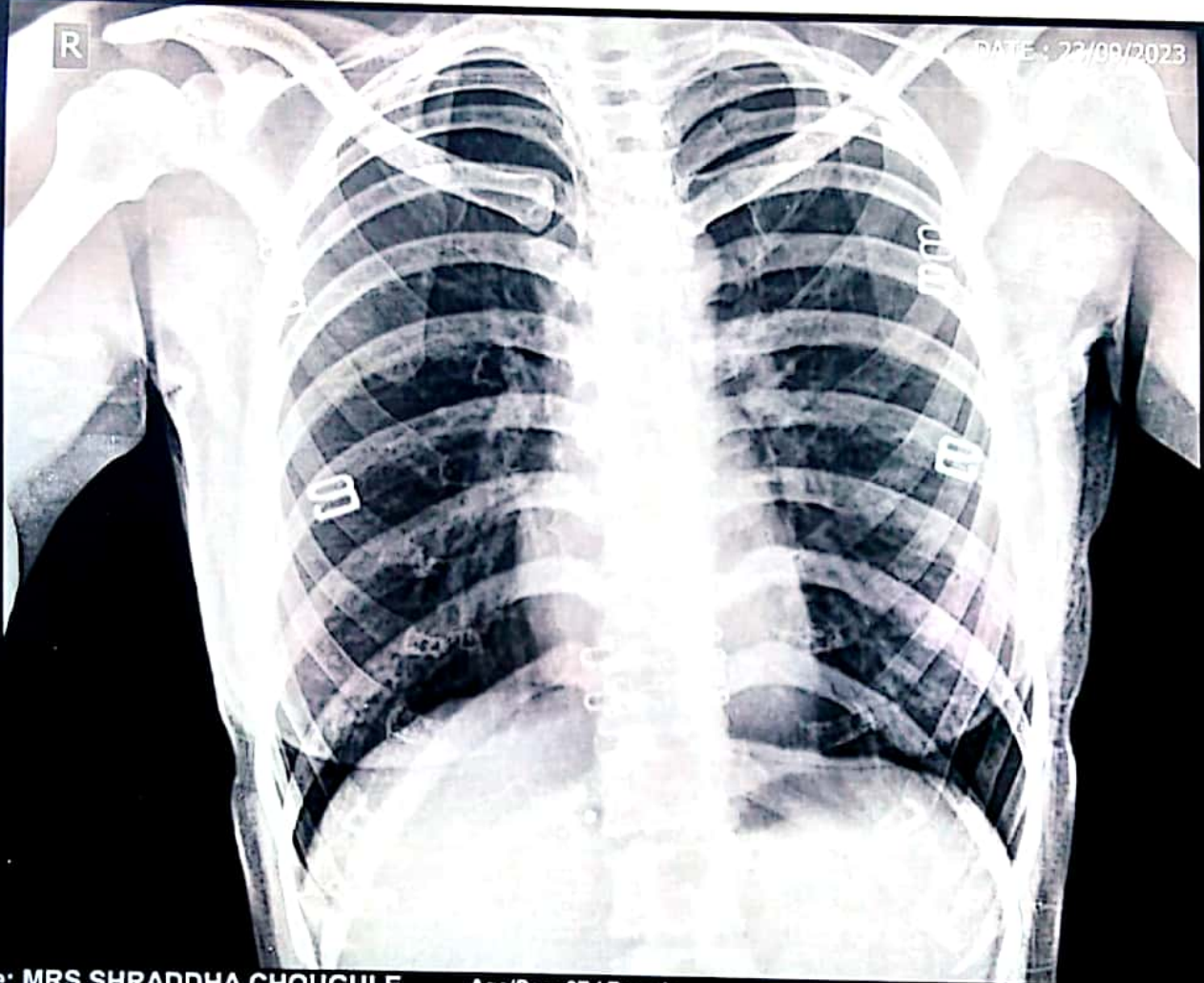

Chart Speed: 25 mm/sec Amplitude: 10mm/mV Filter: 35 Hz Mains Filter: ON ISO - R - 60 ms, J = R + 60 ms, Post J = J + 80 ms.

Schaller Cardiovit CS-10 Version 3.4

R

DATE: 22/09/2023



Name: MRS SHRADDHA CHOUGULE
Ref Dr. PARTH LAB

Age/Sex: 37 / Female

Chest PA

40TH I ANE KOLHAPUR 9890185675

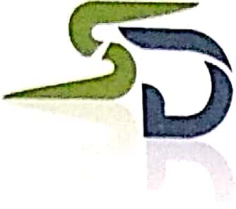

SWARA DIGITAL

x- RAY

All Types Of Digital, Portable X-rays And Procedural X-rays

PATEINT NAME : MRS SHRADDHA CHOUGULE AGE/SEX : 37Y/FEMALE
REF BY : PARTH LAB DATE : 23/09/2023

CHEST X-RAY PA

Both lungs fields are normal
Both costophrenic angles appear normal
The tracheal lucency is centrally placed
The mediastinal & diaphragmatic outlines appear normal.
The heart shadow is normal

Normal chesr xray

ADV: Clinical correlated



DR SAKSHAM GUPTA
MBBS,MD Radio diagnosis FMF UK
Consultant Radiologist

Mob. 9890185675

Address : Bramhanand, Near Tawanappa Patne High School, Rajarampuri 10 Galli, Kolhapur.

Patient Name : MRS. SHRADDHA CHOUGULE
Referred By : Dr. VANDANA POWAR

Date : 23 Sep 2023
Age : 37 YEARS Sex : F

LMP : 8 DAYS AGO.
CLINICALLY : FOR HEALTH CHECK UP.

PELVIC SONOGRAPHY

UTERUS - has smooth outlines
and normal echo-appearance
The endometrial echo is 6 mm thin.
Uterus ante- verted, bulky measures are 91 x 39 x 60 mm.

The ovaries are normal.
Right ovary size is 28 x 21 mm.
Left ovary size is 29 x 23 mm. Left ovary shows follicle of size 15 mm.

There is no abnormal adnexal mass.

There is no free fluid in cul de sac.

IMPRESSION : < BULKY UTERUS.

Neहा

DR. NEHA S. GHORPADE
MBBS DMRE Reg. No. 79916
Consulting Radiologist

डॉ. नेहा घोरपडे

एम. बी. बी. एस्., डी.एम.आर.ई (रेडीओलॉजिस्ट)
रजि.नं.79916

परत येताना सर्व जुने रिपोर्ट्स, सोनोग्राफी रिपोर्ट्स अथवा एक्स-रे असल्यास बरोबर घेऊन येणे.

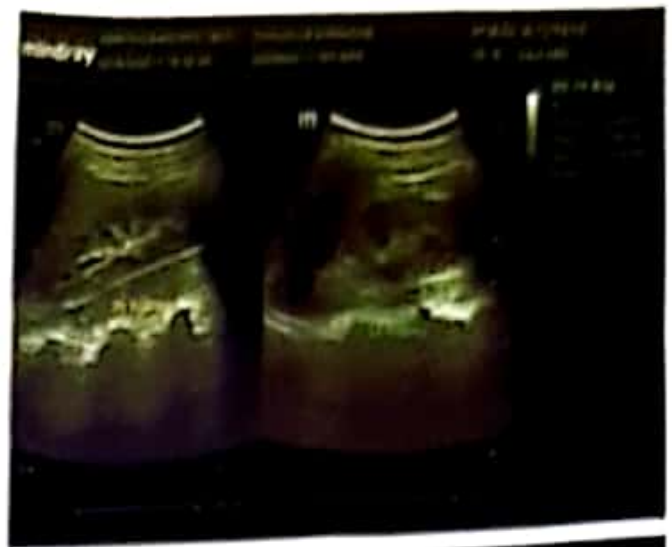



heartfulness
purity weaves

 GPS Map Camera

Kolhapur, Maharashtra, India

Rajghat Rd, Mangalwar Peth, C Ward, Kolhapur, Maharashtra 416002, India

Lat 16.692822°

Long 74.224307°

23/09/23 09:15 AM GMT +05:30



Google

LABORATORY TEST REPORT

ID : 152563 Collection : 23/09/23, 12:39 PM
 Name : SHRADDHA CHOUGULE Received : 23/09/23, 12:39 PM
 DOB/Age : 37 years Reported : 23/09/23, 01:50 PM
 Gender : Female Ref. Doctor : DR VANDANA POWAR

Client Name : Dr. Vandana
 Powar - K0157
 Client Address :



122309288600

Laboratory Test Report

Test Description	Value(s)	Unit(s)	Reference Range
------------------	----------	---------	-----------------

IMMUNOLOGY

Thyroid Profile, Total (T3,T4,TSH)

Thyroid Profile (Serum, CLIA)

T3-Total	96.48	ng/dL	87.23 - 177.72
T4-Total	8.6	µg/dL	6.09 - 12.23
TSH-Ultrasensitive	2.912	mIU/L	0.34 - 5.6

TSH	T3	T4	Suggested Interpretation for the Thyroid Function Tests Pattern
Raised	Within range	Within range	Isolated High TSH especially in the range of 4.7 to 15 mIU/ml is commonly associated with Physiological & Biological TSH Variability. Subclinical Autoimmune Hypothyroidism, Intermittent T4 therapy for hypothyroidism .Recovery phase after Non-Thyroidal illness"
Raised	Decreased	Decreased	Chronic Autoimmune Thyroiditis Post thyroidectomy, Post radioiodine Hypothyroid phase of transient thyroiditis"
Raised /within range	Raised	Raised or within range	Interfering antibodies to thyroid hormones (anti-TPO antibodies) Intermittent T4 therapy or T4 overdose •Drug interference- Amiodarone, Heparin, Beta blockers, steroids, anti-epileptics.
Decreased	Raised or within range	Raised or within range	Isolated Low TSH -especially in the range of 0.1 to 0.4 often seen in elderly & Range Range associated with Non-Thyroidal illness .Subclinical Hyperthyroidism .Thyroxine ingestion'
Decreased	Decreased	Decreased	Central Hypothyroidism .Non-Thyroidal illness .Recent treatment for Hyperthyroidism (TSH remains suppressed)"
Decreased	Raised	Raised	Primary Hyperthyroidism (Graves' disease). Multinodular goitre, Toxic nodule •Transient thyroiditis: Postpartum, Silent (lymphocytic), Postviral (granulomatous, subacute, DeQuervain's), Gestational thyrotoxicosis with hyperemesis gravidarum"
Decreased/Within Range	Raised	Within range	T3 toxicosis •Non-Thyroidal illness
Within range	Decreased	Within range	Isolated Low T3-often seen in elderly & associated Non-Thyroidal illness In elderly the drop in T3 level can be upto 25%.

END OF REPORT

Dr. Huzefa Ali Turkey
M.D. Pathology