

*Best*



**Mailik Radix Health Care Pvt. Ltd.**  
C-217, C-218, Nirman Vihar  
Delhi-110092  
Ph. : 011-22011196, 22011192  
Regd. No. 607

**MALIK RADIX HEALTHCARE PVT LTD**  
 UNI-EMC-217/218 NIRMAN VIHAR VIKAS MARG  
 DELHI 110092

*Rajesh Verma*

RAJESH VERMA  
 I.D. : 210

AGE/SEX : 55 Yr/M  
 HT/WT : /  
 DATE : 10-09-2022 12:43:46 PM  
 REEBY : DE  
 MACHINE INTERPRETATION : Normal ECG.

P Duration : 125 ms  
 PR Duration : 155 ms

QRS Duration : 73 ms  
 QT Interval : 383 ms  
 QTc Interval : 403 ms

RATE : 69 bpm  
 BP : N/A

P-Axis : -49 deg.  
 QRS Axis : 56 deg.  
 T-Axis : 53 deg.

Linked Median

Speed : 25 mm/s  
 Sensitivity : 10 mm/mV

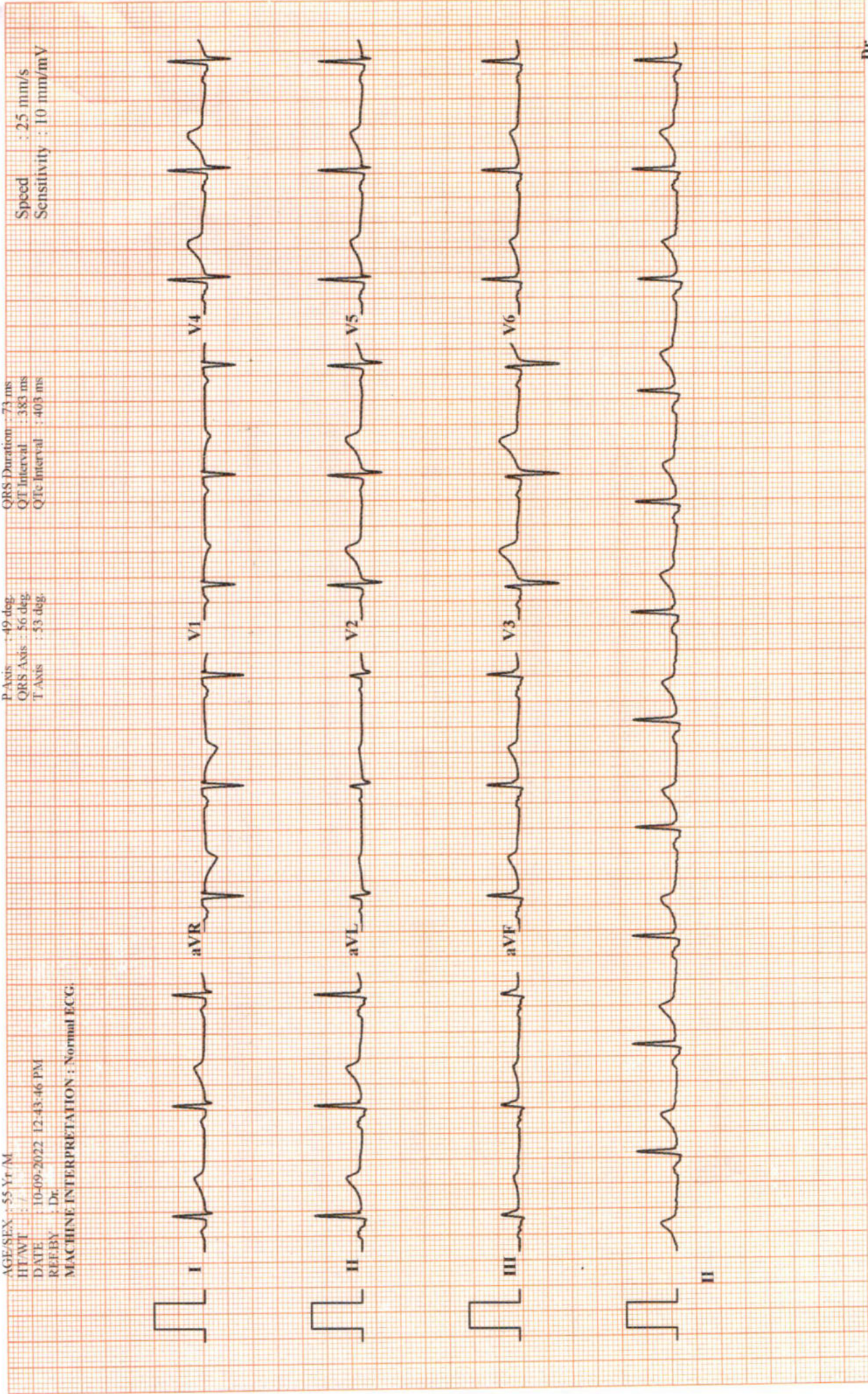

# Malik Radix HealthCare.

## ELECTROCARDIOGRAM

Name: MR. RAJESH VERMA

Age & Sex: 55YR/MALE

Ref by: MEDIWHEEL

Date: 10/09/2022

### ECG FINDINGS:

Rate 70bpm Rhythm Sinus Mechanism Normal

Axis Normal P Wave Normal PR Interval 0.15/Sec

QRS Complex Normal QT Interval Normal Q Wave Normal

ST Segment Normal T Wave Normal

Conclusion Sinus Rhythm, Normal Axis, TWNL.

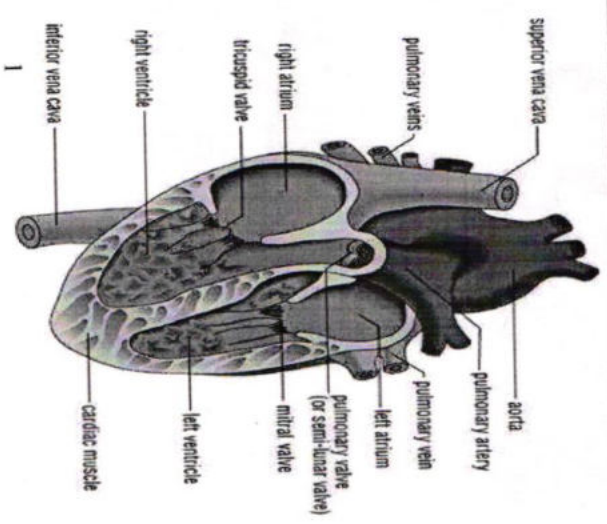

Doctors Signature  
**Dr. SHEIKH AZIZ AHMED**  
M.D. "Physician"  
PGDCC  
DMC-49+99



# MALIK RADIX HEALTH CARE

(UNIT OF MALIK RADIX HEALTHCARE PVT. LTD.)  
C-217, 218, Nirman Vihar, Vikas Marg, New Delhi - 110092  
Tel.: 011-22011192, 22011196 • Fax : 22011208  
E-mail : radixhealthcare@yahoo.co.in  
Website : www.radixhealthcare.org



Safety at WEI now accredited by NABH

Name - Rajesh Verma  
Age - 55yrs/M

10/9/22

6/9  
10/9/22

R - 0.25 DS  
L - 0.75 DS

AR

9 hypermetropia (R)

Dr. Nidhi Gupta  
MBBS, MS, DNB  
Casualtant Ophthalmologist  
Malik Radix Healthcare Pvt. Ltd.  
DMC No. 121661

### Facilities Available :

- ★ Multispeciality Hospital
- ★ 24 Hours Emergency
- ★ X-Ray/ECG/ Ultrasound
- ★ Dental
- ★ Fully Equipped Operation Theatre
- ★ Fully Functional Lab
- ★ Casualty/ICU
- ★ Nursery
- ★ Labour Room
- ★ All Speciality OPD
- ★ Laparoscopic Surgery
- ★ ECHO
- ★ Plastic Surgery

Home Collection Facility Available Contact : 9999254739

## Echocardiogram Report

Patient Name	MR. RAJESH VERMA
Date of Test	10/09/2022
Age	55 YRS/ MALE
Ref. by	BOB

Dimensions	Result	Normal Range
AO (ed)	3.5 cm	( 2.1 -3.7cm)
LA (es)	3.5 cm	(2.1 -3.7cm)
RVID (ed)	2.4 cm	(1.1-3.0cm)
LVID (ed)	4.3 cm	(3.6 – 5.5 cm)
LVID (es)	2.9 cm	(2.3-3.9cm)
IVS (ed)	1.3 cm	(0.6 – 1-2 cm)
LVPW (ed)	1.3 cm	(0.6 – 1-2 cm)
EF	59 %	
FS	31 %	(28 % - 42 %)

### Impression

NO REGIONAL WALL MOTION ABNORMALITY SEEN.

LVEF= 59%

NORMAL CHAMBERS DIMENSION.

NORMAL COLOR FLOW.

MILD CONCENTRIC LV HYPERTROPHY.

STAGE I LV DIASTOLIC DYSFUNCTION.

NO INTRA CARDIAC CLOT/MASS/ VEGETATION/PERICARDIAL EFFUSION SEEN.

Dr. Nishant Tyagi

(M.D. Medicine. DNB Cardiology)

(Senior Consultant, Cardiology)

Dr. Sheikh Nazir Ahmed

M.D. "Physician" PGDCC

(Consultant Non – Invasive Cardiologist)

### Facilities Available :

MRHC / GEN / FR / 15

- ★ Multispeciality Hospital
- ★ 24 Hours Emergency
- ★ X-Ray/ECG/ Ultrasound
- ★ Dental
- ★ Fully Equipped Operation Theatre
- ★ Fully Functional Lab
- ★ Casualty/ICU
- ★ Nursery
- ★ Labour Room
- ★ All Speciality OPD
- ★ Laparoscopic Surgery
- ★ ECHO
- ★ Plastic Surgery

Home Collection Facility Available Contact : 9999254739



# MALIK RADIX HEALTH CARE

(UNIT OF MALIK RADIX HEALTHCARE PVT. LTD)  
 C-217, 218, Nirman Vihar, Vikas Marg, New Delhi - 110092  
 Tel.: 011-22011192, 22011196, 47060150 • Fax.: 22011208  
 E-mail : radixhealthcare@yahoo.co.in  
 Website : www.radixhealthcare.org

## LAB REPORT

Reg. Date	10/09/2022	Patient Id	2209100003	DOB.	
Name	MR. RAJESH VERMA	Gender	M	Perm. ID	
Age	55 Yrs.	Panel	MEDIWHEEL	Reported	10/09/2022 17:56:09
Ref. By	MEDIWHEEL				

Test Name	Result	Units	Ref. Range
MEDIWHEEL M ABOVE 40			

### HAEMATOLOGY

#### COMPLETE HAEMOGRAM

HAEMOGLOBIN (HB%)	13.1	gm/dl	13 - 18
TOTAL LEUCOCYTE COUNT (TLC)	5,800	/cumm	4000 - 11000

#### DIFFERENTIAL LEUCOCYTE COUNT (DLC)

NEUTROPHIL	63	%	40 - 80
LYMPHOCYTE	28	%	28 - 55
MONOCYTE	05	%	02 - 10
EOSINOPHIL	04	%	01 - 06
BASOPHIL	00	%	0 - 0
ESR (WESTEGREN'S METHOD)	16.2	mm/1st hr.	0 - 10
R B C COUNT	4.85	Millions/cmm	4.247 - 5.4
P.C.V / HAEMATOCRIT	39.2	%	40 - 54
M C V	80.8	fl.	80 - 100
M C H	27.0	Picogram	27.0 - 31.0
M C H C	33.4	gm/dl	33 - 37
PLATELET COUNT	1.58	Lakh/cu mm	1.50 - 4.50

Urine Routine Examination

#### PHYSICAL EXAMINATION

QUANTITY	40	ml.	
COLOUR	Pale Yellow		Pale Yellow
TRANSPARENCY	STRAW		
SPECIFIC GRAVITY	1.025		
PH	6.5		

Checked by : \_\_\_\_\_  
Page 1 Contd...2

### Facilities Available :

MRHC / GEN / FR / 15

★ Multispeciality Hospital ★ 24 Hours Emergency ★ X-Ray/ ECG/ Ultrasound ★ Dental  
 ★ Fully Equipped Operation Theatre ★ Fully Functional Lab ★ Casualty/ICU ★ Nursery  
 ★ Labour Room ★ All Speciality OPD ★ Laparoscopic Surgery ★ ECHO ★ Plastic Surgery  
 Home Collection Facility Available Contact : 8587915647



# MALIK RADIX HEALTH CARE

(UNIT OF MALIK RADIX HEALTHCARE PVT. LTD)  
 C-217, 218, Nirman Vihar, Vikas Marg, New Delhi - 110092  
 Tel.: 011-22011192, 22011196, 47060150 • Fax.: 22011208  
 E-mail : radixhealthcare@yahoo.co.in  
 Website : www.radixhealthcare.org

## LAB REPORT

Reg. Date	10/09/2022	Patient Id	2209100003	DOB.
Name	MR. RAJESH VERMA	Gender	M	Perm. ID
Age	55 Yrs.	Panel	MEDIWHEEL	Reported
Ref. By	MEDIWHEEL			10/09/2022 17:56:09

Test Name	Result	Units	Ref. Range
<b>CHEMICAL EXAMINATION</b>			
ALBUMIN	(+)		
SUGAR	(+++)		
<b>MICROSCOPIC EXAMINATION</b>			
PUS CELLS	1-2	/HPF	
RBC'S	Nil	/HPF	
CASTS	Nil		
CRYSTALS	NIL		
EPITHELIAL CELLS	1-2	/HPF	
BACTERIA	Nil		
OTHERS	Nil		
BLOOD GROUP ABO	" AB "		
RH TYPING	Negative		
BLOOD SUGAR FASTING	251.18	mg/dl	70 - 100
BLOOD SUGAR PP	363.47	mg/dl	90 - 140
HBA1C	10.91	%	

### Interpretation

Non Diabetic	: 4-6%
Good Diabetic Control	: 6-8%
Fair Control	: 8-10%
Poor Control	: >10%

Checked by : \_\_\_\_\_  
 Page 2 Contd...3

### Facilities Available :

MRHC / GEN / FR / 15

★ Multispeciality Hospital ★ 24 Hours Emergency ★ X-Ray/ ECG/ Ultrasound ★ Dental  
 ★ Fully Equipped Operation Theatre ★ Fully Functional Lab ★ Casualty/ICU ★ Nursery  
 ★ Labour Room ★ All Speciality OPD ★ Laparoscopic Surgery ★ ECHO ★ Plastic Surgery  
 Home Collection Facility Available Contact : 8587915647

## LAB REPORT

Reg. Date	10/09/2022	Patient Id	2209100003	DOB.	
Name	MR. RAJESH VERMA	Gender	M	Perm. ID	
Age	55 Yrs.	Panel	MEDIWHEEL	Reported	10/09/2022 17:56:09
Ref. By	MEDIWHEEL				

Test Name	Result	Units	Ref. Range
-----------	--------	-------	------------

The Glycosylated haemoglobin assay has been validated as a reliable indicator Of mean blood glucose levels for a period of 8-12 week period. ADA recommended the testing twice a year in patients with stable blood glucose and quarterly. If treatment change, or if blood glucose levels are unstable.

TO BE CORRELATED CLINICALLY.

### THYROID PROFILE

Test Name	Result	Units	Ref. Range
Free T3 ELFA	2.30	ng/ml	02 - 04
Free T4 ELFA	1.40	ug/dl	0.8 - 2.7
TSH Serum/ELFA	4.760	uIU/ml	0.25 - 5.50 uIU/ml

### Interpretation

### Clinical Use

- Diagnose Hypothyroidism and Hyperthyroidism
- Monitor T4 replacement or T4 suppressive Therapy
- Quantify TSH levels in the subnormal range

Increased Levels : Primary Hypothyroidism Subclinical Hypothyroidism, TSH dependent, Thyroid Hormone Resistance.

Decreased Levels : Grave's Disease, Autonomous Thyroid Hormone Secretion, TSH Deficiency

### LIPID PROFILE

Test Name	Result	Units	Ref. Range
TOTAL CHOLESTEROL	156.50	mg/dL	130.0 - 200.0 (<200)
TRIGLYCERIDES	187.10	mg/dL	80.5 - 150.0 (<150)

Checked by : \_\_\_\_\_  
Page 3 Contd...4

### Facilities Available :



## LAB REPORT

Reg. Date	10/09/2022	Patient Id	2209100003	DOB.	
Name	MR. RAJESH VERMA			Perm. ID	
Age	55 Yrs.	Gender	M	Reported	10/09/2022 17:56:09
Ref. By	MEDIWHEEL	Panel	MEDIWHEEL		

Test Name	Result	Units	Ref. Range
H D L CHOLESTEROL DIRECT	37.22	mg/dL	35.0 - 60.0 (<40->59)
V L D L	37.4	mg/dL	4.0 - 30. (23-45)
L D L CHOLESTEROL	81.9	mg/dL	50.0 - 150.0 (50-150)
TOTAL CHOLESTEROL / HDL RATIO	4.2		3.3 - 5.1
LDL / HDL CHOLESTEROL RATIO	2.2		1.5 - 3.5
SERUM URIC ACID	6.18	mg/dl	3.4 - 7.0
BLOOD UREA NITROGEN (BUN)	14.25	mg/dl	6.0 - 21.0
SERUM CREATININE	1.00	mg/dl	0.7 - 1.4
BUN/CREAT RATIO	14.25	mg/dl	
<b><u>LIVER FUNCTION TEST (LFT)</u></b>			
BILIRUBIN TOTAL	1.11	mg/dl	0.2 - 1.2
CONJUGATED (D. BILIRUBIN)	0.21	mg/dl	0.00 - 0.3
UNCONJUGATED (I.D.BILIRUBIN)	0.90	mg/dl	0.2 - 0.9
SGOT / AST	24.93	IU/L	0 - 35
SGPT / ALT	21.03	IU/L	0 - 35
ALKALINE PHOSPHATASE	75.40	U/L	64 - 306
TOTAL PROTEIN	7.87	gm/dl	6.0 - 8.3
ALBUMIN	4.84	gm/dl	3.2 - 5.0
GLOBULIN	3.03	gm/dl	2.5 - 5.6
A/G RATIO	1.60		0.9 - 2.0
GAMMA GT	20.14	IU/L	0.0 - 45.0
TOTAL PSA Chemiluminescence	<0.10	ng/ml	

10 - 20

**INTERPRETATION :**  
**Expected Values :**

Checked by : \_\_\_\_\_  
 Page 4 Contd...5

**Facilities Available :**

## LAB REPORT

Reg. Date	10/09/2022	Patient Id	2209100003	DOB.	
Name	MR. RAJESH VERMA	Gender	M	Perm. ID	
Age	55 Yrs.	Panel	MEDIWHEEL	Reported	10/09/2022 17:56:09
Ref. By	MEDIWHEEL				

99%	:	of Healthy males	0.0-4.0 ng/ml
80%	:	of Benign prostatic hypertrophy	0.0-4.0 ng/ml
81%	:	of Prostatic Carcinomas	Above 4.0 ng/ml

**PSA** is reliable tumour marker for already diagnosed prostatic carcinomas. It is uniquely associated only with prostatic tissue, and therefore is specific for it. Baseline levels measured prior to therapeutic intervention and followed later by serial periodical measurements will predict the outcome of therapy. It also helps in early discovery of recurrences, relapses and metastases.

**Dr. REEMA DAHIYA**  
M.B.B.S., MD (Path)  
Malik Radix Healthcare Pvt. Ltd.  
**DR. REEMA DAHIYA**  
M.B.B.S., MD (Path.)  
Checked by: \_\_\_\_\_  
Page 5 of 5

**DR. MEENU AGGARWAL**  
M.B.B.S., MD (Path.)

### Facilities Available :

- ★ Multispeciality Hospital
- ★ 24 Hours Emergency
- ★ X-Ray/ ECG/ Ultrasound
- ★ Dental
- ★ Fully Equipped Operation Theatre
- ★ Fully Functional Lab
- ★ Casualty/ICU
- ★ Nursery
- ★ Labour Room
- ★ All Speciality OPD
- ★ Laparoscopic Surgery
- ★ ECHO
- ★ Plastic Surgery

Home Collection Facility Available Contact : 8587915647

UHID	PT169551	LAB No.	XRY2204477
Name	Mr. RAJESH VERMA	Regn. No.	GEN2220492
Age / Sex	55 Yrs / M	Receiving Dt/Time	10/Sep/2022 10:27
		Reporting Dt/Time	10/Sep/2022 11:55 AM

**XRAY**

CHEST (PA)

Both lung fields are normal.

Cp angles are clear.

Hila are normal...

Heart size appears within normal limits.

Soft tissue shadows and bony thorax are normal.

Advised....please correlate clinically.

\*\*\*\*\* END OF REPORT \*\*\*\*\*

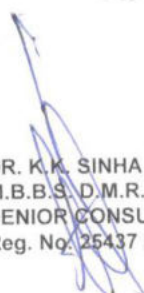

DR. K.K. SINHA  
M.B.B.S., D.M.R.D.  
SENIOR CONSULTANT  
Reg. No. 25437 (DMC)

DR. RAJESH MALHOTRA  
MBBS, MD (RADIOLOGY)  
CONSULTANT RADIOLOGY  
Reg.No.DMC9299

DR. T. K VOHRA  
MD (RADIODIAGNOSIS)  
SENIOR CONSULTANT  
Reg. No. 3272 (DMC)

DR. MUKESH KOSHAL  
MBBS, MD (RADIOLOGY)  
CONSULTANT RADIOLOGY  
Reg.No.DMC10407

R

RAIFSHIVE RMA 55-YM F1F69561 CHEST PA 10 SEP 2022 10 27 50  
US AIR FORCE HONOLULU HAWAII

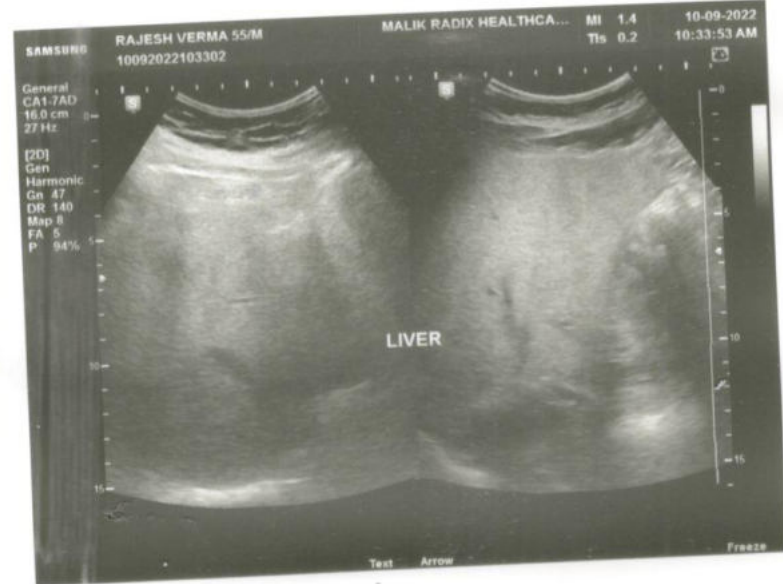
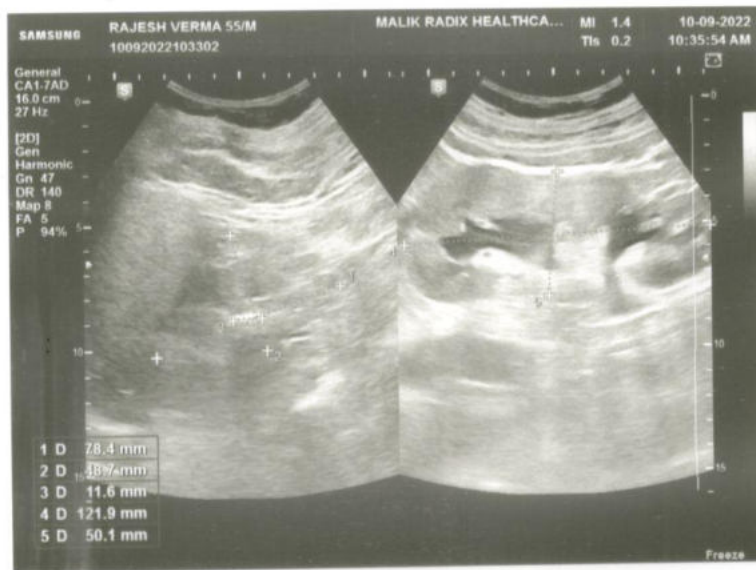

NAME	MR RAJESH VERMA	AGE	55 YRS/M
REFD. BY.	HEALTH CHECK UP	DATE	10.09.22

### Ultrasound Examination of Whole Abdomen:

**Liver:** Liver shows grade I fatty change. No focal SOL is seen in liver. IHBR & portal radicles are normal.

**Gallbladder:** Gallbladder shows normal anechoic pattern. No evidence of cholecystitis or cholelithiasis seen. Common bile duct is normal in course & caliber.

**Pancreas:** Pancreas shows normal size & echotexture.

**Spleen:** Spleen shows normal size, outline & echotexture.

**Kidneys:** Kidneys show normal position. **Right kidney is small (Rt = 78 mm, Lt = 123 mm) and shows increased echogenicity with loss of cortico- medullary differentiation. It shows a calculus of 12 mm. Left kidney shows grade I/ II hydronephrosis.** Cortico- medullary differentiation and cortical thickness is normal on left side.

No supra- renal mass seen.

Great abdominal vessels are normal.

Domes of diaphragm are seen to move normally & synchronously in respiration. No infra- or supradiaphragmatic collection seen.

No ascites or pericardial effusion seen.

No para aortic lymph nodes seen.

**Urinary bladder:** Urinary bladder shows normal anechoic pattern. No calculus, SOL or diverticulum seen.

**Prostate:** Prostate and seminal vesicles are sonographically normal.

Adv.: NCCT KUB.

Regards.

**Dr Mukesh Koshal MD ( Rad- diag)**

Regn. No. DMC 10407

