

R

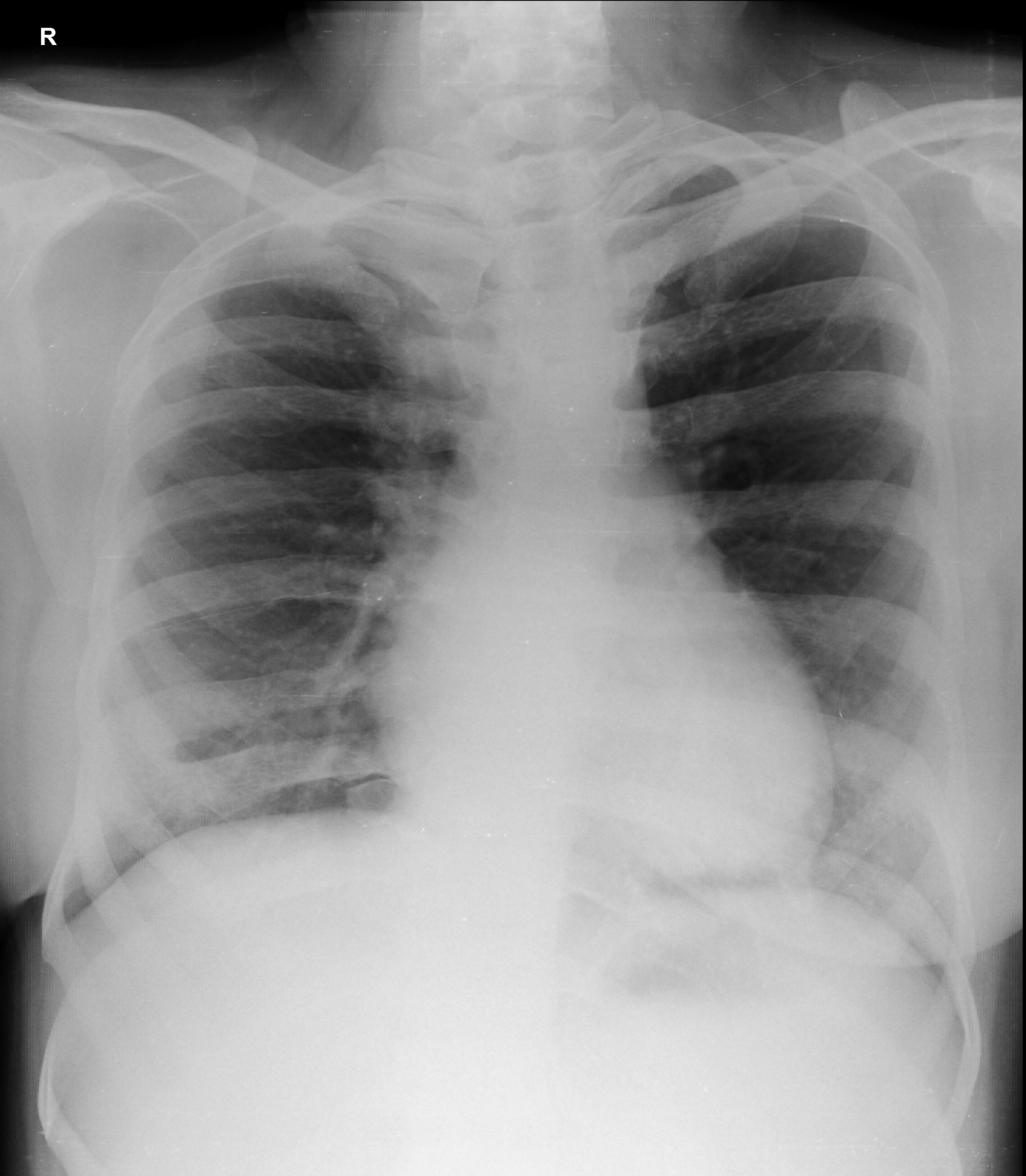

VANDANA KADAM 39YRS 10/22/2022
OLIVE DIAGNOSTIC, SEAWOOD SEC40

Patient Name : **MRS. VANDANA A KADAM**
Patient ID : 42621
Age / Sex : 39 years / Female
Referred by : MEDIWHEEL
Bill ID : 70396

Collected : Oct 22, 2022, 11:08 a.m.
Reported : Oct 22, 2022, 03:33 p.m.
Sample ID :



196766

| Test Description | Results | Units | Biological Reference Range |
|------------------|---------|-------|----------------------------|
|------------------|---------|-------|----------------------------|

ULTRASENSITIVE THYROID STIMULATING HORMONE (TSH)

Sample Type : Serum

| | | | |
|---|------|--------|---|
| Ultrasensitive Thyroid Stimulative Hormone (TSH) [CLIA] | 4.34 | μIU/mL | 0.3- 4.5 1st trimester - 0.1 - 2.5μIU/mL 2nd trimester - 0.2 - 3μIU/mL 3rd trimester - 0.3 - 3μIU/mL |
|---|------|--------|---|

Clinical Significance :-

1. Serum TSH concentrations exhibit a diurnal variation with the peak occurring during the night.
2. Useful for: Screening for thyroid dysfunction and detecting mild (subclinical), as well as overt, primary hypo- or hyperthyroidism in ambulatory patients.
3. Monitoring patients on thyroid replacement therapy.
4. Confirmation of thyroid-stimulating hormone (TSH) suppression in thyroid cancer patients on thyroxine suppression therapy.
5. Prediction of thyrotropin-releasing hormone-stimulated TSH response.

END OF REPORT



Dr. Sudhamani S. MD
Consultant Pathologist
Reg. No. : 90461

Patient Name : **MRS. VANDANA A KADAM**
Patient ID : 42621
Age / Sex : 39 years / Female
Referred by : MEDIWHEEL
Bill ID : 70396

Collected : Oct 22, 2022, 11:08 a.m.
Reported : Oct 22, 2022, 03:33 p.m.
Sample ID :



196766

| Test Description | Results | Units | Biological Reference Range |
|--------------------------------------|---|-------|---|
| <u>FASTING BLOOD SUGAR</u> | | | |
| Sample Type : Flouride R | | | |
| Fasting Blood Sugar [GOD - POD] | 104.50 | mg/dl | Normal : 70 - 99 mg/dl impaired Tolerance : 100 - 125mg/dl Diabetes Mellitus : >126 mg/dl |
| Technique :- | Fully Automated Biochemistry Analyser ERBA EM-200 | | |

END OF REPORT

Dr. Sudhamani S. MD
Consultant Pathologist
Reg. No. : 90461

Patient Name : **MRS. VANDANA A KADAM**
Patient ID : 42621
Age / Sex : 39 years / Female
Referred by : MEDIWHEEL
Bill ID : 70396

Collected : Oct 22, 2022, 11:08 a.m.
Reported : Oct 22, 2022, 03:33 p.m.
Sample ID :



196766

| Test Description | Results | Units | Biological Reference Range |
|------------------|---------|-------|----------------------------|
|------------------|---------|-------|----------------------------|

BLOOD GROUP

Sample Type : EDTA / Whole Blood

ABO Grouping

"B"

Rh Grouping

POSITIVE

Note:

These report is for information purpose only. Blood group needs to be reconfirmed at the time of cross matching for blood transfusion.

END OF REPORT



Dr. Sudhamani S. MD
Consultant Pathologist
Reg. No. : 90461

Patient Name : **MRS. VANDANA A KADAM**
Patient ID : 42621
Age / Sex : 39 years / Female
Referred by : MEDIWHEEL
Bill ID : 70396

Collected : Oct 22, 2022, 11:08 a.m.
Reported : Oct 22, 2022, 03:33 p.m.
Sample ID :



196766

| Test Description | Results | Units | Biological Reference Range |
|------------------|---------|-------|----------------------------|
|------------------|---------|-------|----------------------------|

LIPID PROFILE

Sample Type : Serum

TOTAL CHOLESTEROL

[CHOD-PAP]

135

mg/dL

Desirable : <200 mg/dl

Borderline : 200 - 239mg/dl

High : >240 mg/dl

TRIGLYCERIDES

[Glycerol Phosphate Oxidase]

120.50

mg/dL

Desirable : <150 mg/dl

Borderline : 150 - 199mg/dl

High : >200mg/dl

HDL CHOLESTEROL [Direct]

29.50

mg/dL

Desirable : >40 mg/dl

Borderline Risk : 35 mg/dl

High Risk : <30 mg/dl

LDL CHOLESTEROL [Calculated]

81.40

mg/dL

Desirable : <100 mg/dl

Borderline : 130 - 160mg/dl

High : >160mg/dl

VLDL Cholesterol

[Calculated]

24.10

mg/dL

Desirable : <26 mg/dl

Borderline : >30 mg/dl

Total Chol / HDL Chol Ratio

[Calculated]

4.58

mg/dL

Desirable : <5 %

LDL / HDL Ratio

[Calculated]

2.76

1.00 - 3.55

NON-HDL CHOLESTEROL

[Calculated]

105.50

mg/dL

Desirable : <130 mg/dl

Borderline : 160 - 189 mg/dl

High : >220 mg/dl

Technique:

Fully Automated Biochemistry Analyser ERBA EM-200.

****END OF REPORT****

Dr. Sudhamani S. MD
Consultant Pathologist
Reg. No. : 90461

Patient Name : **MRS. VANDANA A KADAM**
Patient ID : 42621
Age / Sex : 39 years / Female
Referred by : MEDIWHEEL
Bill ID : 70396

Collected : Oct 22, 2022, 11:08 a.m.
Reported : Oct 22, 2022, 03:33 p.m.
Sample ID :



196766

| Test Description | Results | Units | Biological Reference Range |
|--|---------|-------|---|
| <u>GLYCOCYLATED HAEMOGLOBIN</u> | | | |
| Sample Type : EDTA / Whole Blood | | | |
| Glycocyalted Haemoglobin (HbA1c) [Tosoh HPLC] | 5.5 | % | <5.7%NON DIABETIC 5.7-6.4% PRE-DIABETIC >6.5% DIABETIC <7.0% GOAL FOR DIABETIC ON TREATMENT |
| MEAN BLOOD GLUCOSE | 111.15 | mg/dL | 116.89 - 154.2 |

END OF REPORT

Dr. Sudhamani S. MD
Consultant Pathologist
Reg. No. : 90461

Patient Name : **MRS. VANDANA A KADAM**
Patient ID : 42621
Age / Sex : 39 years / Female
Referred by : MEDIWHEEL
Bill ID : 70396

Collected : Oct 22, 2022, 11:08 a.m.
Reported : Oct 22, 2022, 03:33 p.m.
Sample ID :



196766

| Test Description | Results | Units | Biological Reference Range |
|------------------|---------|-------|----------------------------|
|------------------|---------|-------|----------------------------|

URINE ANALYSE REPORT

Sample Type : Urine

PHYSICAL EXAMINATION

| | | | |
|------------------|----------------------|--|---------------|
| COLOUR | Pale Yellow | | |
| APPEARANCE | Slightly Hazy | | |
| REACTION (PH) | 6.0 | | 5.0-7.5 |
| SPECIFIC GRAVITY | 1.025 | | 1.010 - 1.030 |
| ALBUMIN | Absent | | |
| GLUCOSE | Absent | | |
| BLOOD (U) | Present (+) | | |
| BILE PIGMENTS | Negative | | |
| BILE SALTS | Absent | | |
| KETONE | Negative | | |
| LEUKOCYTES | Absent | | |
| NITRITE | Absent | | |
| UROBILINOGEN | Negative | | |

MICROSCOPY

| | |
|---------------|------------|
| PUS CELLS/hpf | 4-6 |
| RBCs/hpf | 2-4 |
| EPI.CELLS/hpf | 2-4 |
| CASTS | Absent |
| CRYSTALS | Absent |
| BACTERIA | Absent |
| Other | Absent |

****END OF REPORT****

Dr. Sudhamani S. MD
Consultant Pathologist
Reg. No. : 90461

Patient Name : **MRS. VANDANA A KADAM**
Patient ID : 42621
Age / Sex : 39 years / Female
Referred by : MEDIWHEEL
Bill ID : 70396

Collected : Oct 22, 2022, 11:08 a.m.
Reported : Oct 22, 2022, 03:33 p.m.
Sample ID :



196766

| Test Description | Results | Units | Biological Reference Range |
|------------------|---------|-------|----------------------------|
|------------------|---------|-------|----------------------------|

LIVER FUNCTION TEST

Sample Type : Serum

| | | | |
|---|--------|-------|----------------|
| TOTAL BILIRUBIN [DIAZO] | 0.6 | mg/dl | 0.3-1.3 mg/dl |
| BILIRUBIN-DIRECT [DIAZO] | 0.3 | mg/dl | 0.1-0.4 mg/dl |
| BILLIRUBIN-INDIRECT [CALCULATED] | 0.30 | mg/dl | 0.1-0.9 mg/dl |
| S.G.O.T. (AST) [IFCC without Pyridoxal Phosphate] | 21.80 | IU/L | 5-40 IU/L |
| S.G.P.T.(ALT) [IFCC without Pyridoxal Phosphate] | 17.90 | IU/L | 5-40 IU/L |
| ALKALINE PHOSPHATASE [Amino Methyl Propanol (AMP)] | 91 | IU/L | 44-147 IU/L |
| TOTAL PROTEINS [BIURET] | 7.1 | IU/L | 6.0 - 8.5 g/dL |
| ALBUMIN [BROMO CRESOL GREEN (BCG)] | 3.9 | g/dl | 3.5-5.0 g/dl |
| GLOBULIN [CALCULATED] | 3.20 | gm% | 2.3-3.5 gm% |
| ALBUMIN/GLOBULIN RATIO [CALCULATED] | 1.22 | | |
| GAMMA GT | 12.010 | U/L | 0 - 45 |

Technique : Fully Automated Biochemistry Analyser ERBA EM-200

END OF REPORT

Dr. Sudhamani S. MD
Consultant Pathologist
Reg. No. : 90461

Patient Name : **MRS. VANDANA A KADAM**
Patient ID : 42621
Age / Sex : 39 years / Female
Referred by : MEDIWHEEL
Bill ID : 70396

Collected : Oct 22, 2022, 11:08 a.m.
Reported : Oct 22, 2022, 03:33 p.m.
Sample ID :



196766

| Test Description | Results | Units | Biological Reference Range |
|------------------|---------|-------|----------------------------|
|------------------|---------|-------|----------------------------|

SR. URIC ACID

Sample Type : Serum

| | | | |
|---------------------------------------|-----|-------|-----------|
| Uric Acid [Uricase - POD] | 4.8 | mg/dl | 2.5 - 6.8 |
|---------------------------------------|-----|-------|-----------|

Technique :- Done On Fully Automated Biochemistry Analyser ERBA EM-200.

****END OF REPORT****

Dr. Sudhamani S. MD
Consultant Pathologist
Reg. No. : 90461

Patient Name : **MRS. VANDANA A KADAM**
Patient ID : 42621
Age / Sex : 39 years / Female
Referred by : MEDIWHEEL
Bill ID : 70396

Collected : Oct 22, 2022, 11:08 a.m.
Reported : Oct 22, 2022, 03:33 p.m.
Sample ID :



196766

| Test Description | Results | Units | Biological Reference Range |
|------------------|---------|-------|----------------------------|
|------------------|---------|-------|----------------------------|

CREATININE

Sample Type : Serum

| | | | |
|-------------------|------|-------|-------------|
| Creatinine | 0.52 | mg/dl | 0.40 - 1.40 |
|-------------------|------|-------|-------------|

[Enzymatic]

Formula

Technique :- Done On Fully Automated Biochemistry Analyser ERBA EM-200

****END OF REPORT****

Dr. Sudhamani S. MD
Consultant Pathologist
Reg. No. : 90461

Patient Name : **MRS. VANDANA A KADAM**
Patient ID : 42621
Age / Sex : 39 years / Female
Referred by : MEDIWHEEL
Bill ID : 70396

Collected : Oct 22, 2022, 11:08 a.m.
Reported : Oct 22, 2022, 03:33 p.m.
Sample ID :



196766

| Test Description | Results | Units | Biological Reference Range |
|------------------|---------|-------|----------------------------|
|------------------|---------|-------|----------------------------|

BLOOD UREA LEVEL (BUL)

Sample Type : Serum

| | | | |
|-------------|-------|-------|---------|
| Urea | 11.80 | mg/dl | 10 - 40 |
|-------------|-------|-------|---------|

[Urease - GLDH]

| | | | |
|------------|------|-------|--------|
| Bun | 5.51 | mg/dl | 6 - 21 |
|------------|------|-------|--------|

[Calculated]

Technique :- Done On Fully Automated Biochemistry Analyser ERBA EM-200

END OF REPORT

Dr. Sudhamani S. MD
Consultant Pathologist
Reg. No. : 90461

Patient Name : **MRS. VANDANA A KADAM**
 Patient ID : 42621
 Age / Sex : 39 years / Female
 Referred by : MEDIWHEEL
 Bill ID : 70396

Collected : Oct 22, 2022, 11:08 a.m.

Reported : Oct 22, 2022, 03:33 p.m.

Sample ID :



196766

| Test Description | Results | Units | Biological Reference Range |
|------------------|---------|-------|----------------------------|
|------------------|---------|-------|----------------------------|

COMPLETE BLOOD COUNT

Sample Type : EDTA / Whole Blood

| | | | |
|------------------------------|-------------|------------|---------------|
| Hemoglobin | 9.8 | g/dl | 11.5 - 15.0 |
| RBC COUNT | 3.5 | Millions/c | 3.8 - 4.8 |
| PCV(Hematocrit) | 30.7 | % | 40.0 - 50.0 |
| Mean Cell Volume(MCV) | 87.7 | fl | 80.0 - 100.0 |
| Mean Cell Hemoglobin(MCH) | 27.9 | pg | 27.0 - 32.0 |
| Mean Cell Hb Conc(MCHC) | 31.9 | g/dl | 32 - 36 |
| RDW | 19.3 | % | 11.50 - 14.50 |
| Total Leucocytes (WBC) Count | 7260 | /cumm | 4000-11000 |

DIFFERENTIAL COUNT

| | | | |
|-------------|------|---|---------|
| Neutrophils | 66 | % | 40 - 70 |
| Lymphocytes | 28.1 | % | 20 - 50 |
| Eosionphils | 2.6 | % | 01 - 06 |
| Monocytes | 3 | % | 00 - 08 |
| Basophils | 0.3 | % | 00-01 |

SMEAR STUDY

| | | | |
|--------------------|---------------------------------------|-------|-----------------|
| RBC Morphology | Hypochromia(+),Microcytosis(+) | | |
| WBC Morphology | No E/o Toxic granules seen | | |
| Platelets On Smear | Adequate on Smear | | |
| Platelet Count | 394000 | /cumm | 150000 - 450000 |
| MPV | 7.8 | fL | 6.5 - 10.0 |

Comments :-

Method:-

HB:-Colorimetric, Total WBC:-Impedance/Flow Cytometry, HCT, MCV, MCH, MCHC, RDW-CV:-Calculate, Diff. Count: Flow Cytometry / Manual Stained Smear Microscopy, RBC: Impedance, Platelets : Impedance Method.

Technique :-

Fully Automated 5 part Diff. Cell Counter .

All Test Results are subjected to stringent international External and Internal Quality Control Protocols

****END OF REPORT****

Dr. Sudhamani S. MD
 Consultant Pathologist
 Reg. No. : 90461

Patient Name : **MRS. VANDANA A KADAM**
Patient ID : 42621
Age / Sex : 39 years / Female
Referred by : MEDIWHEEL
Bill ID : 70396

Collected : Oct 22, 2022, 11:08 a.m.
Reported : Oct 22, 2022, 03:33 p.m.
Sample ID :



196766

| Test Description | Results | Units | Biological Reference Range |
|----------------------------------|-------------------|-------|----------------------------|
| | <u>ESR</u> | | |
| Sample Type : EDTA / Whole Blood | | | |
| ESR | 05 | Mm/hr | 0 - 20 |
| Method | Westergren | | |

END OF REPORT

Dr. Sudhamani S. MD
Consultant Pathologist
Reg. No. : 90461

Patient Name : **MRS. VANDANA A KADAM**
Patient ID : 42621
Age / Sex : 39 years / Female
Referred by : MEDIWHEEL
Bill ID : 70396

Collected : Oct 22, 2022, 11:08 a.m.
Reported : Oct 22, 2022, 03:33 p.m.
Sample ID :



| Test Description | Results | Units | Biological Reference Range |
|------------------|---------|-------|----------------------------|
|------------------|---------|-------|----------------------------|

TOTAL THYROXINE (T4)

Sample Type : Serum

| | | | |
|------------------------------------|-------|-------|----------|
| Total Thyroxine (T4) [CLIA] | 125.3 | ng/ml | 52 - 127 |
|------------------------------------|-------|-------|----------|

****END OF REPORT****



Dr. Sudhamani S. MD
Consultant Pathologist
Reg. No. : 90461

Patient Name : **MRS. VANDANA A KADAM**
Patient ID : 42621
Age / Sex : 39 years / Female
Referred by : MEDIWHEEL
Bill ID : 70396

Collected : Oct 22, 2022, 11:08 a.m.
Reported : Oct 22, 2022, 03:33 p.m.
Sample ID :



196766

| Test Description | Results | Units | Biological Reference Range |
|------------------|---------|-------|----------------------------|
|------------------|---------|-------|----------------------------|

TOTAL TRIIODOTHYRONINE (T3)

Sample Type : Serum

| | | | |
|--|------|-------|-------------|
| TotalTriiodothyronine (T3) [CLIA] | 1.03 | ng/dL | 0.69 - 2.15 |
|--|------|-------|-------------|

****END OF REPORT****

Dr. Sudhamani S. MD
Consultant Pathologist
Reg. No. : 90461

Vandana Kadam

22/10/22

Age - 39/F.

Eye check up

| | Right Eye | Left Eye |
|-----------|-----------|----------|
| VA | 6/6 | 6/6 |
| | NC | NC |
| Colour Vn | ⊙ | ⊙ |
| Ant Seg | ⊙ | ⊙ |
| Fundus | Wntz | Wntz |
| | ⊙ Wntz | ly |

Female

QRS : 78 ms
QT / QTcBaz : 360 / 433 ms
PR : 144 ms
P : 104 ms
RR : 690 / 689 ms
P / QRS, T : 67 / 19 / 7 degrees

Normal sinus rhythm
Normal ECG

Handwritten: 6/2
Sint was 1 x 20 min
Amoxicillin 1000 mg
normal

Signature: P. V. R.
Dr. Mahesh V. Padasalge
MD. (Medicine)
Consultant Physician
Reg. No. 91424 (MMC)

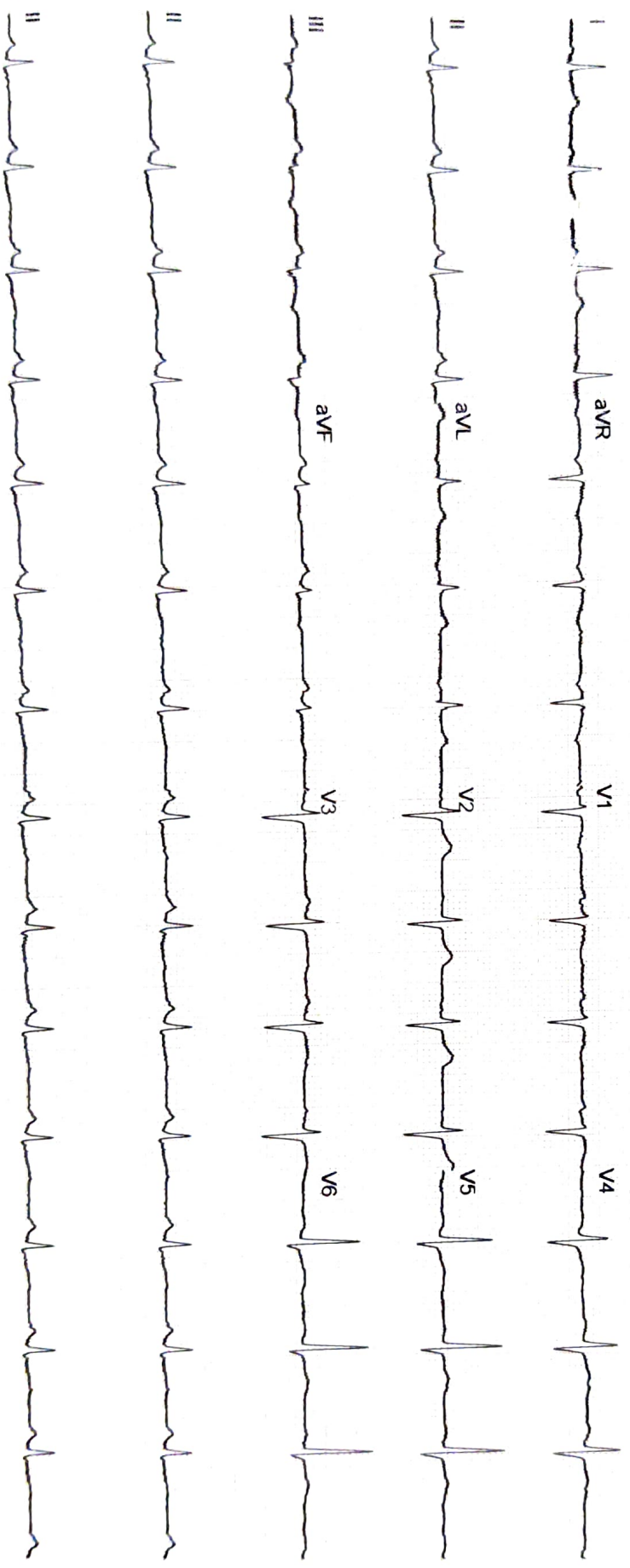

ECHO Report

Date: 22/10/2022

Patient Details

Patient ID –

Name- MRS VANDANA KADAM

Age- 39 YEARS

Gender- FEMALE

Referral BY - MEDIWHEEL

Doctor Incharge

DR. MAHESH PADSALGE

Clinical Status of Patient -

Finding description -

1. Normal cardiac chambers dimensions .
2. Normal LV systolic function.
3. No RWMA.
4. All cardiac valves are structurally normal.
5. Trivial MR, Trivial PR, NO AR.
6. No PAH.
7. Normal RV systolic function.
8. No clot/vegetation/pericardial effusion.
9. No coarctation of aorta.

Chamber Dimensions-M mode Findings

| | | | |
|---------------------------|---------|--------------------------|---------|
| LVID (Diastole) 35-56(mm) | - 41.00 | LVID (Systole) 24-42(mm) | - 26.00 |
| IVS (Diastole) 8-12(mm) | - 09.00 | IVS (Systole) 14-42(mm) | - 13.00 |
| LVPWT (Diastole) 6-11(mm) | - 09.00 | EPSS | - 4.00 |
| LVEF (%) | - 65% | LVFS (%) | - 36.00 |

LV Volume (Diastolic)(mm³)
Meridional Wall Stress in System

LV Volume (Systolic)(mm³)
Cubed LV Volume in Diastole (mm³)

Cubed LV+ myocardial volume (mm³)

Velocity of circumferential
Shortening (mm)

| | |
|---------------------------------------|---------|
| Aortic root 22-37(mm) | - 26.00 |
| Left Atrium Length (mm) | - 30.00 |
| Left Atrium Volume (mm ³) | |
| RV size | Normal |
| Normal | |
| RV volume (mm ³) | |
| Normal | |
| Pericardium | Normal |
| Effusion | None |
| Resp Variation | Present |
| Predicted RV Systolic Pressure | |

Left Atrium Width (mm)
Left Atrium Area (mm²)
RV Function

RA Size

IVC Size (mm) - 13mm Collapsible

Doppler Findings- I



Dr. Mahesh Padsalge

Dr. Mahesh V. Padsalge
MD. (Medicine)
Consultant Physician
Reg. No. 91424 (MMC)

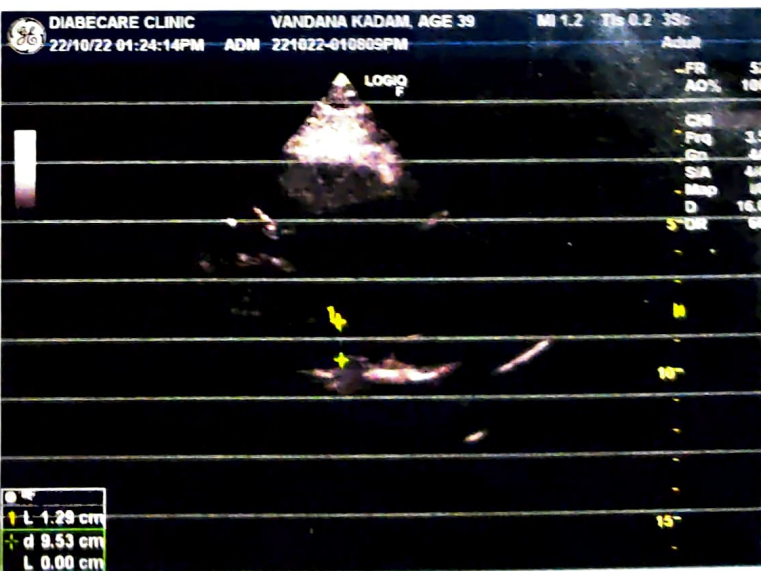
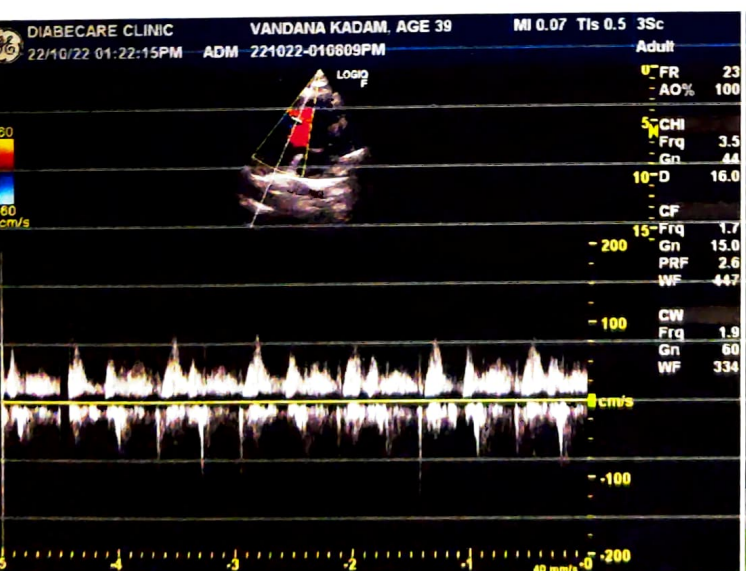
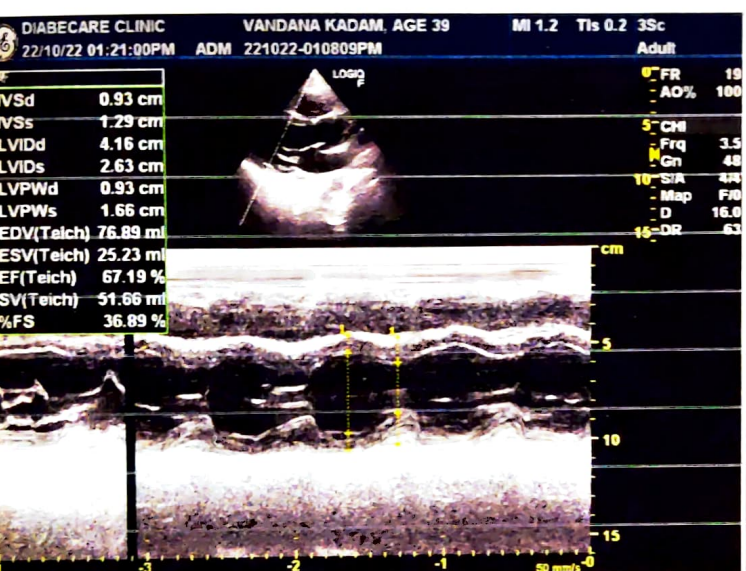
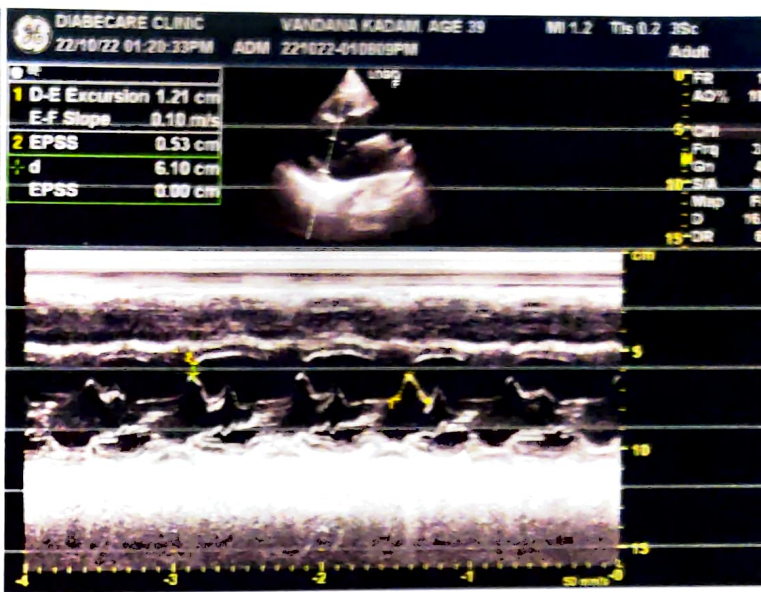
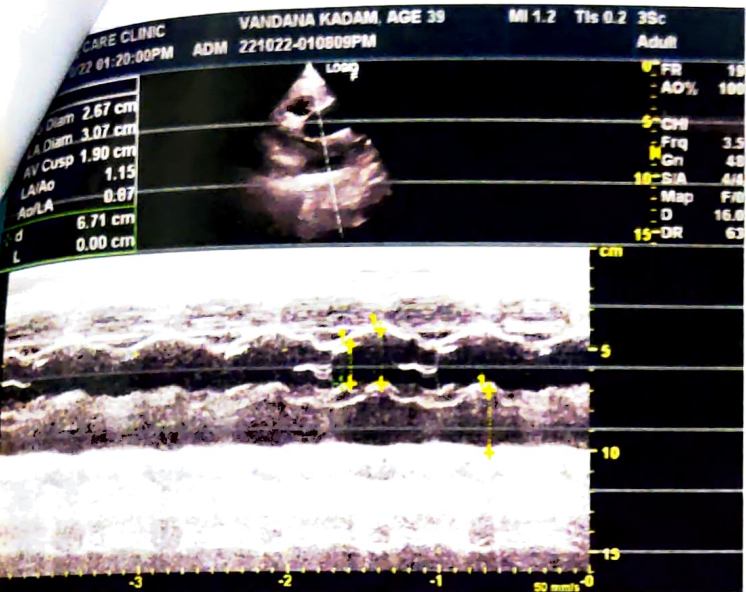

| | |
|-------------------------|-------------------------|
| Name: MRS VANDANA KADAM | Age/sex: 39Yrs / FEMALE |
| Ref by: MEDIWHEEL | Date: 22/10/2022 |

ULTRASOUND EXAMINATION OF ABDOMEN & PELVIS

Findings-

The Liver is normal in size shape and echogenicity. No focal lesion is seen. The Hepatic veins appear normal. There is no IHBR dilatation. The portal vein appears normal.

The gall bladder is well distended. The extra hepatic C.B.D. is of normal caliber.

The visualized Pancreas appears normal in size and reflectivity. The pancreatic duct is not dilated. The spleen is normal in size, No focal lesion is seen. Splenic vein is normal at hilum.

Both kidneys are normal in position and size. They show normal cortical reflectivity and cortico-medullary differentiation. There is no evidence of renal calculus, hydronephrosis or mass.

Right kidney measures 10.4 x 4.1 cm

Left kidney measures 10.5 x 4.2 cm

The Urinary bladder is partially distended. No evidence of any intraluminal mass or calculi. Detailed pelvic examination is not possible due to inadequately distended urinary bladder

Uterus is anteverted and measures 6.4 x3.5x 4.1cm, appears normal in size, shape and echotexture. No focal lesion noted. Endometrial echoes are mid line and measure 2.6 mm.

Cervix appears normal.

No adnexal mass lesion.

No free fluid is noted in abdomen and pelvis.

No probe tenderness seen in present study

IMPRESSION:-

No significant abnormality is seen in present study.

Adv: clinical correlation



DR. MRUDULA BABAR
CONSULTANT RADIOLOGIST.

Dr. MRUDULA BABAR
DMRE CPS Mumbai 2009
(RADIOLOGIST)
Reg. No. 2005/03/2139

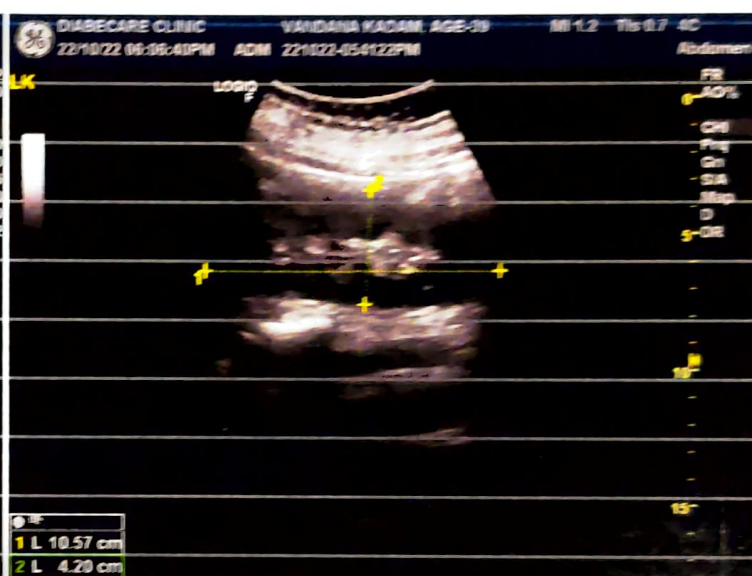
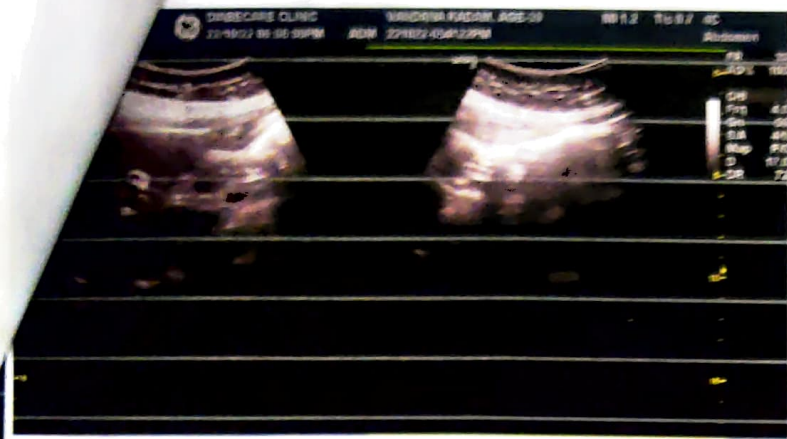

NAME- VANDANA KADAM

DATE- 22/10/2022

AGE- 39/F

X-RAY CHEST PA

The Soft Tissues And Bony Thorax Are Normal.

Both The Costophrenic And Cardiophrenic Angles Are Clear.

The Lung Field Are Normal.

Cardiac Shape And Size Appears Normal.

Both The Hila Are Normal In Density And Position.

Both The Domes Of Diaphragm And Mediastinum Are Normal.

Impression: Normal Chest X-Ray.



DR.MRUDULA BABAR
CONSULTANT RADIOLOGIST

Dr. MRUDULA BABAR
DMRE.CPS Mumbai 2009
(RADIOLOGIST)
Reg. No. 2005/03/2139