

# DDRC SRL DIAGNOSTIC SERVICE PVT LTD

# Test Report

ARCHANA V (29 F)

ID: WC008853

Date: 25-Mar-23

Exec Time : 0 m 0 s

Stage Time : 0 m 36 s

HR: 69 bpm

Protocol: Bruce

Stage: Supine

Speed: 0 mph

Grade: 0 %

(THR: 162 bpm)

B.P: 100 / 60

ST Level (mm) ST Slope (mV/s)

ST Level (mm) ST Slope (mV/s)

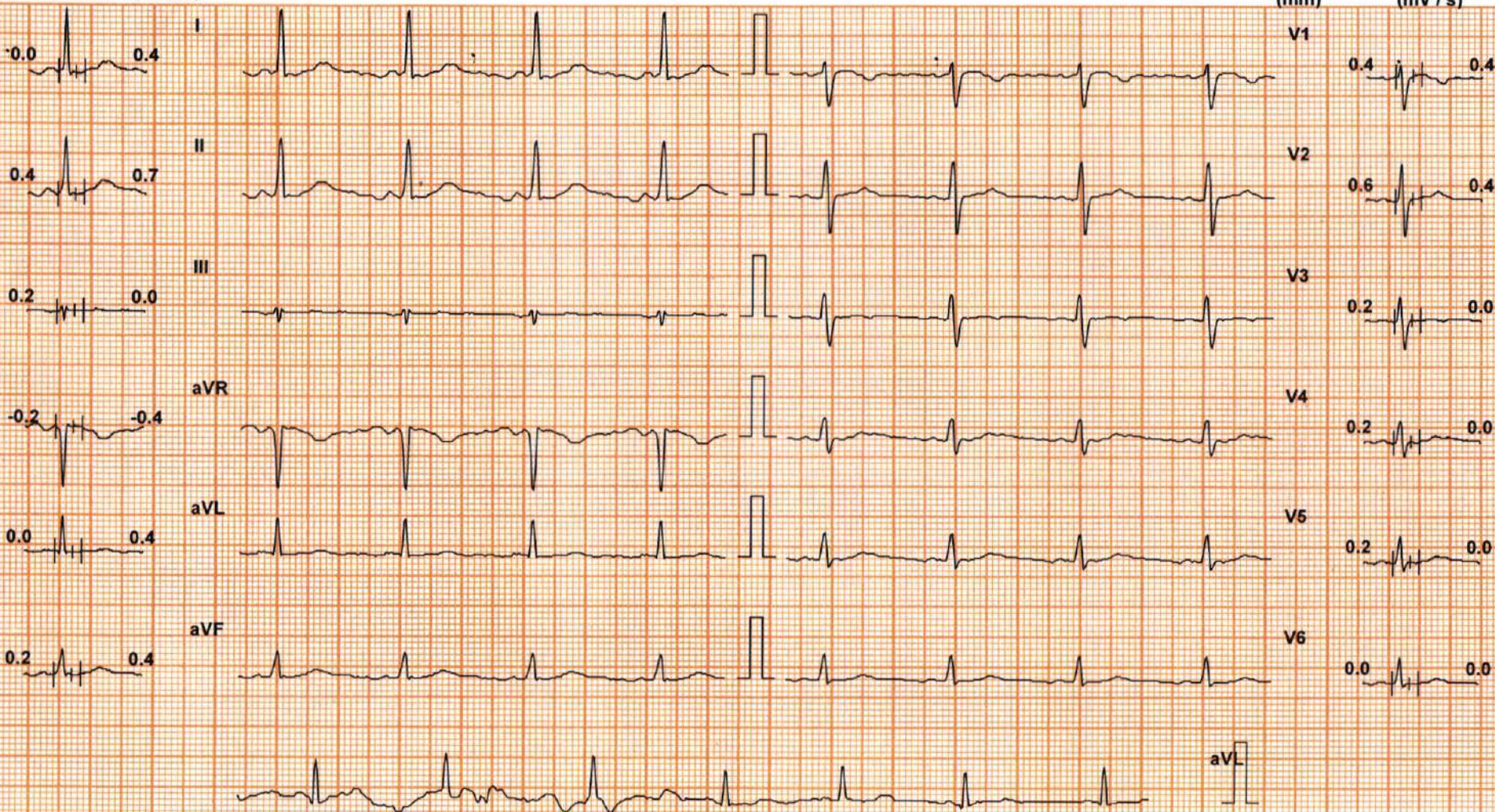

Chart Speed: 25 mm/sec

Filter: 35 Hz

Mains Filt: ON

Amp: 10 mm

Iso = R - 60 ms

J = R + 60 ms

Post J = J + 60 ms

Schiller Spandan V 4.7

Linked Median



# DDRC SRL DIAGNOSTIC SERVICE PVT LTD

# Test Report

ARCHANA V (29 F)

ID: WC008853

Date: 25-Mar-23

Exec Time : 0 m 0 s

Stage Time : 0 m 24 s

HR: 68 bpm

Protocol: Bruce

Stage: Standing

Speed: 0 mph

Grade: 0 %

(THR: 162 bpm)

B.P: 100 / 60

ST Level (mm) ST Slope (mV / s)

ST Level (mm) ST Slope (mV / s)



Chart Speed: 25 mm/sec  
Schiller Spendan V 4.7

Filter: 35 Hz

Mains Filt: ON

Amp: 10 mm

Iso = R - 60 ms J = R + 60 ms Post J = J + 60 ms

Linked Median



ARCHANA V (29 F)

ID: WC008853

Date: 25-Mar-23

Exec Time : 2 m 54 s

Stage Time : 2 m 54 s

HR: 128 bpm

Protocol: Bruce

Stage: 1

Speed: 1.7 mph

Grade: 10 %

(THR: 162 bpm)

B.P: 110 / 60

ST Level (mm) ST Slope (mV / s)

ST Level (mm) ST Slope (mV / s)

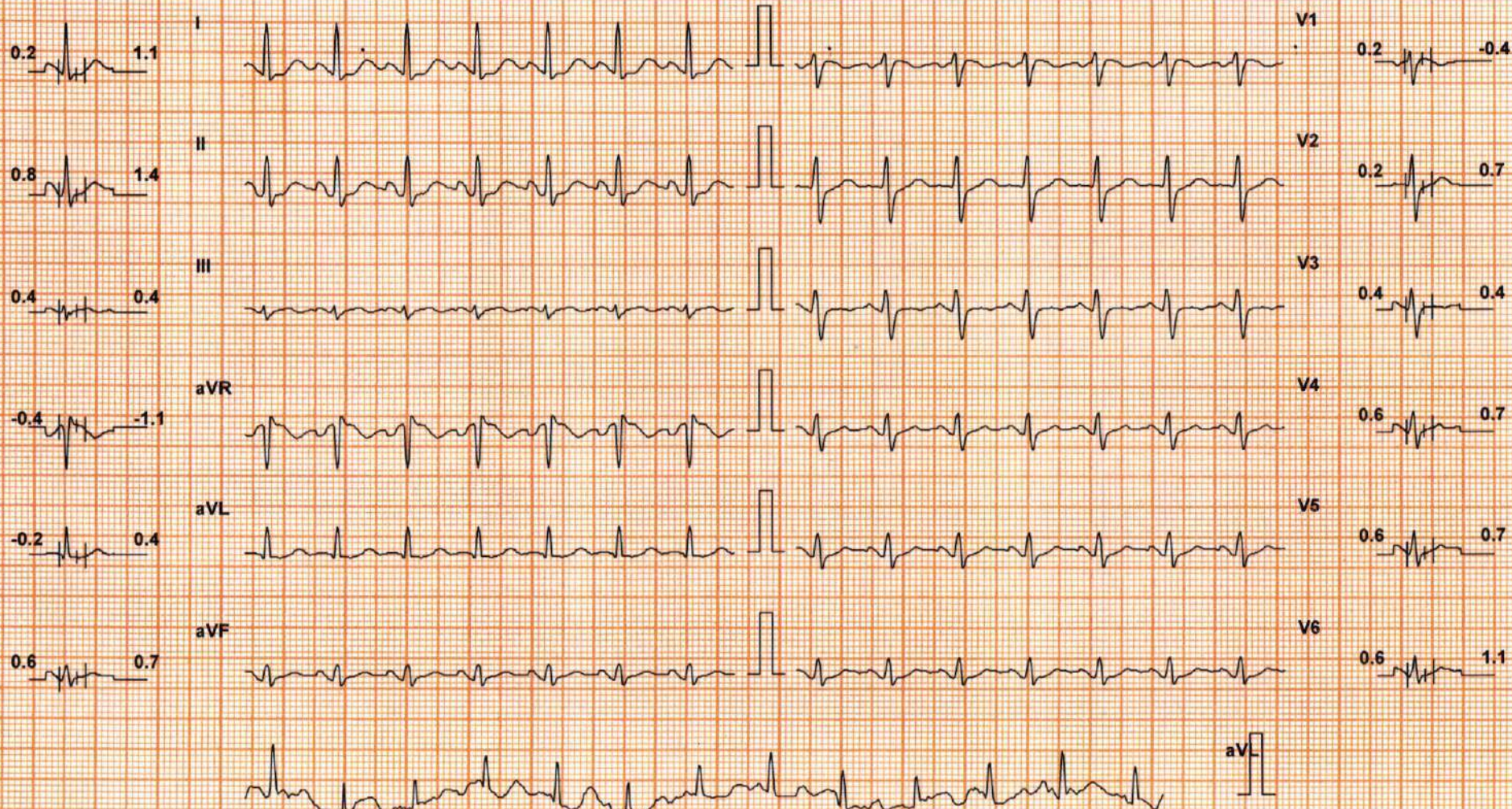

Chart Speed: 25 mm/sec

Filter: 35 Hz

Mains Filt: ON

Amp: 10 mm

Iso = R - 60 ms

J = R + 60 ms

Post J = J + 60 ms

Schiller Spandan V 4.7

Linked Median



# DDRC SRL DIAGNOSTIC SERVICE PVT LTD

# Test Report

ARCHANA V (29 F)

ID: WC008853

Date: 25-Mar-23

Exec Time : 5 m 54 s Stage Time : 2 m 54 s HR: 158 bpm

Protocol: Bruce

Stage: 2

Speed: 2.5 mph

Grade: 12 %

(THR: 162 bpm)

B.P: 120 / 60

ST Level (mm) ST Slope (mV / s)

ST Level (mm) ST Slope (mV / s)

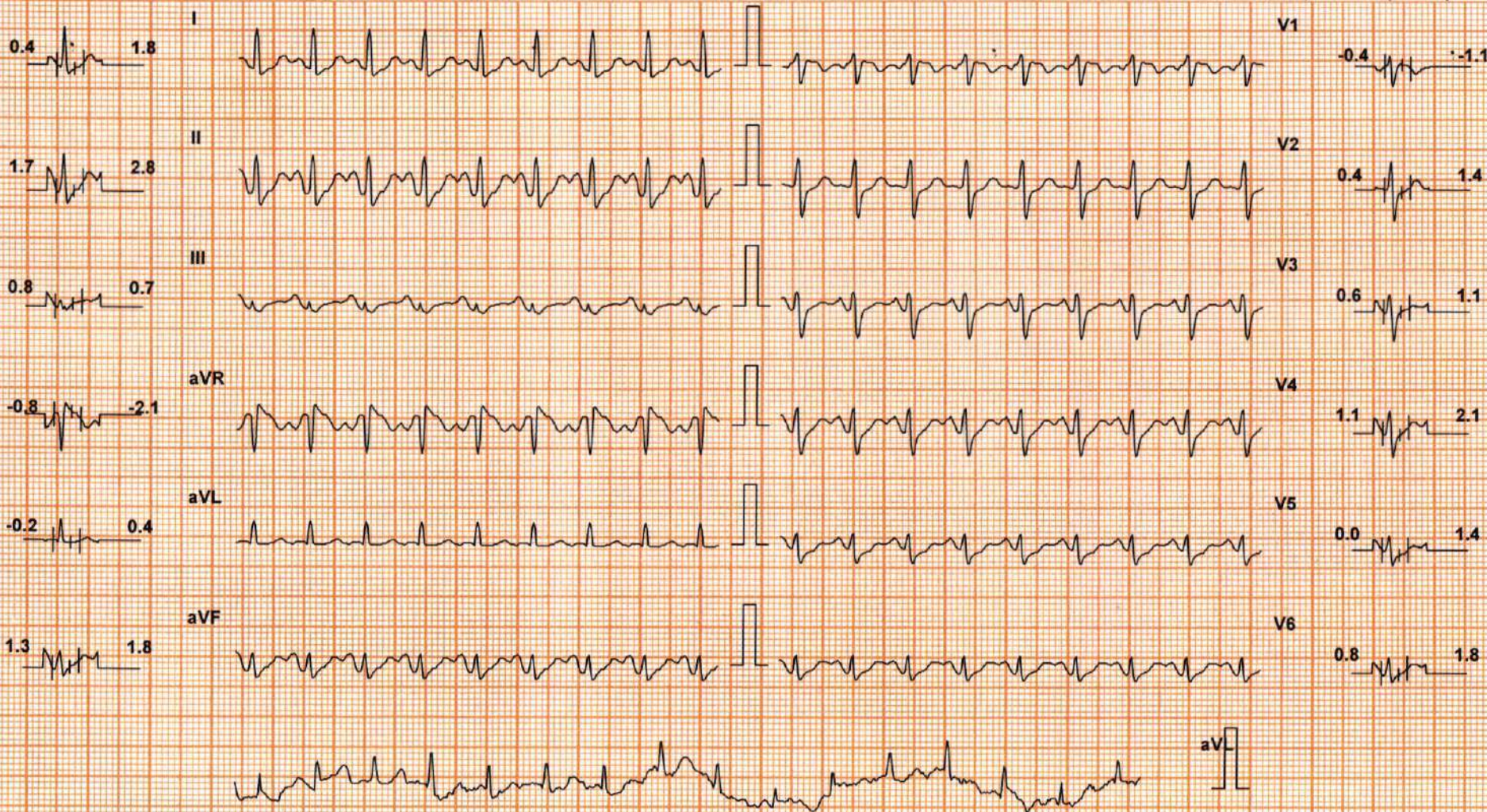

Chart Speed: 25 mm/sec

Filter: 35 Hz

Mains Filt: ON

Amp: 10 mm

Iso = R - 60 ms

J = R + 60 ms

Post J = J + 60 ms

Schiller Spandan V 4.7

Linked Median



# DDRC SRL DIAGNOSTIC SERVICE PVT LTD

# Test Report

ARCHANA V (29 F)

ID: WC008853

Date: 25-Mar-23

Exec Time : 7 m 54 s

Stage Time : 1 m 54 s

HR: 187 bpm

Protocol: Bruce

Stage: Peak Ex

Speed: 3.4 mph

Grade: 14 %

(THR: 162 bpm)

B.P: 130 / 60

ST Level (mm) ST Slope (mV / s)

ST Level (mm) ST Slope (mV / s)

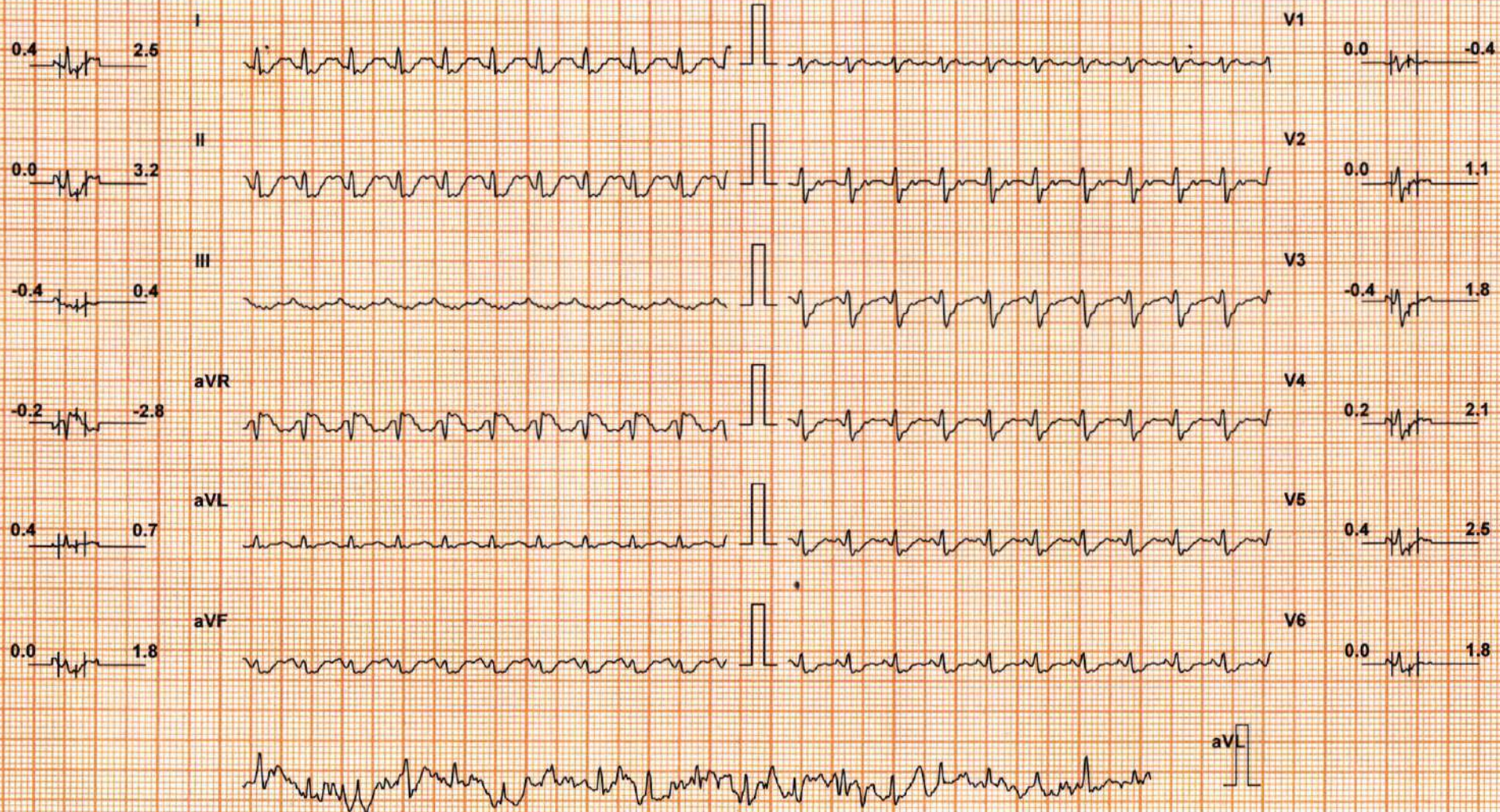

Chart Speed: 25 mm/sec

Filter: 35 Hz

Mains Filt: ON

Amp: 10 mm

Iso = R - 60 ms

J = R + 60 ms

Post J = J + 60 ms

Schiller Spandan V 4.7

Linked Median



ARCHANA V (29 F)

ID: WC008853

Date: 25-Mar-23

Exec Time : 8 m 0 s

Stage Time : 0 m 54 s

HR: 157 bpm

Protocol: Bruce

Stage: Recovery(1)

Speed: 1 mph

Grade: 0 %

(THR: 162 bpm)

B.P: 150 / 60

ST Level (mm) ST Slope (mV / s)

ST Level (mm) ST Slope (mV / s)

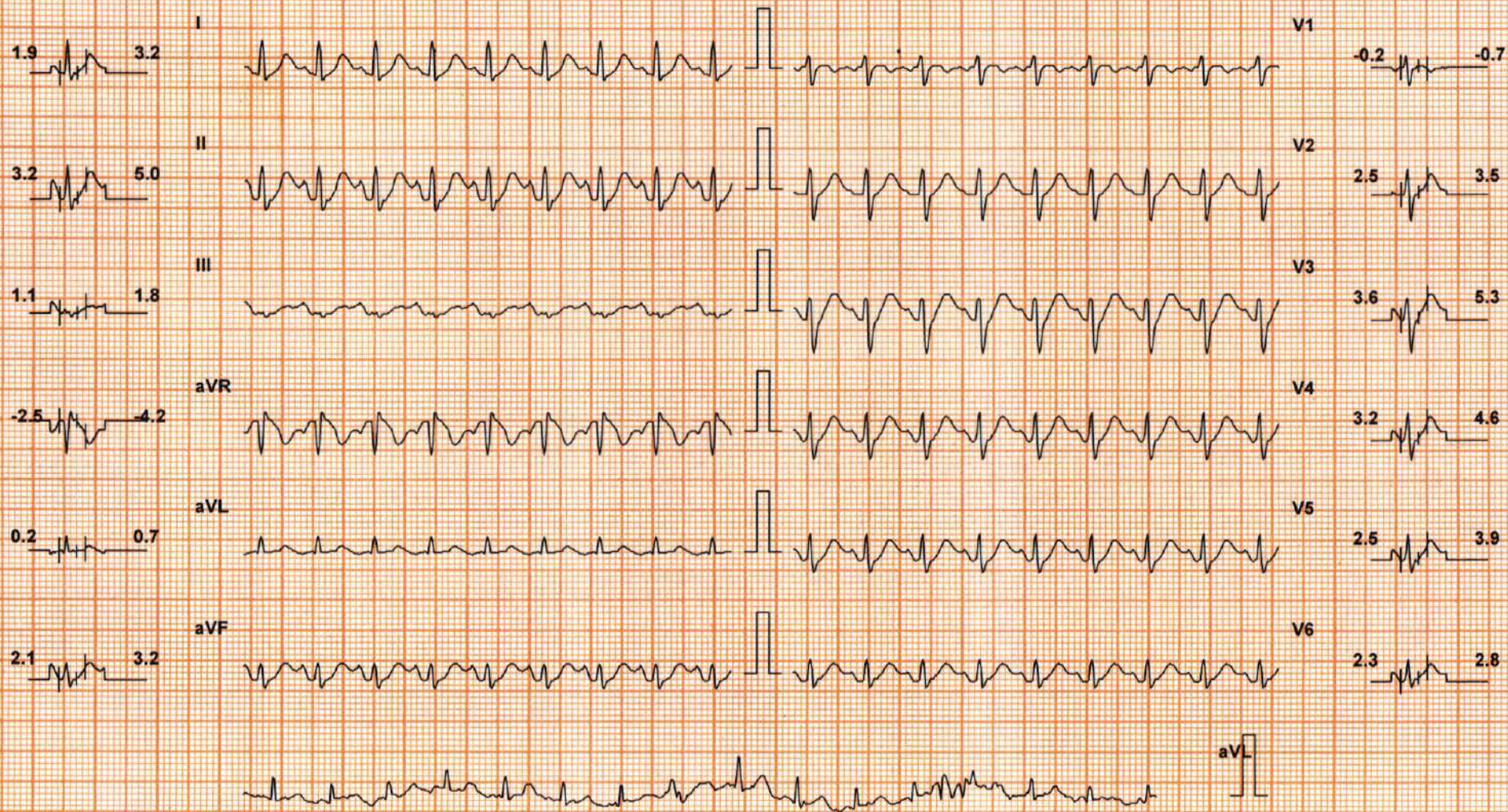

Chart Speed: 25 mm/sec

Filter: 35 Hz

Mains Filt: ON

Amp: 10 mm

Iso = R - 60 ms

J = R + 60 ms

Post J = J + 60 ms

Schiller Spandan V 4.7

Linked Median



ARCHANA V (29 F)

ID: WC008853

Date: 25-Mar-23

Exec Time : 8 m 0 s

Stage Time : 0 m 54 s

HR: 128 bpm

Protocol: Bruce

Stage: Recovery(2)

Speed: 0 mph

Grade: 0 %

(THR: 162 bpm)

B.P: 130 / 60

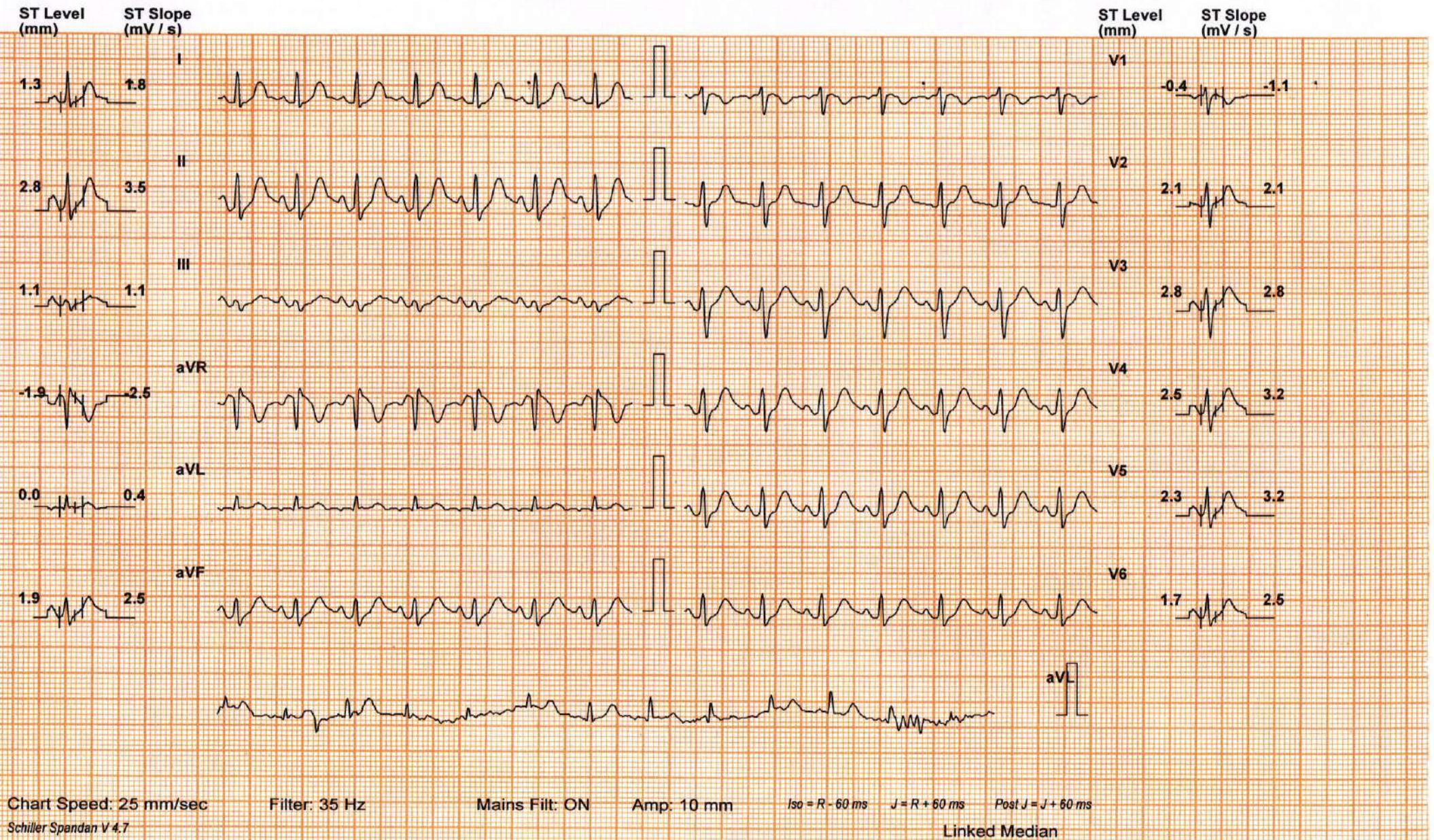



# DDRC SRL DIAGNOSTIC SERVICE PVT LTD

# Test Report

ARCHANA V (29 F)

ID: WC008853

Date: 25-Mar-23

Exec Time : 8 m 0 s

Stage Time : 0 m 54 s HR: 128 bpm

Protocol: Bruce

Stage: Recovery(3)

Speed: 0 mph

Grade: 0 %

(THR: 162 bpm)

B.P: 130 / 60

ST Level (mm) ST Slope (mV / s)

ST Level (mm) ST Slope (mV / s)

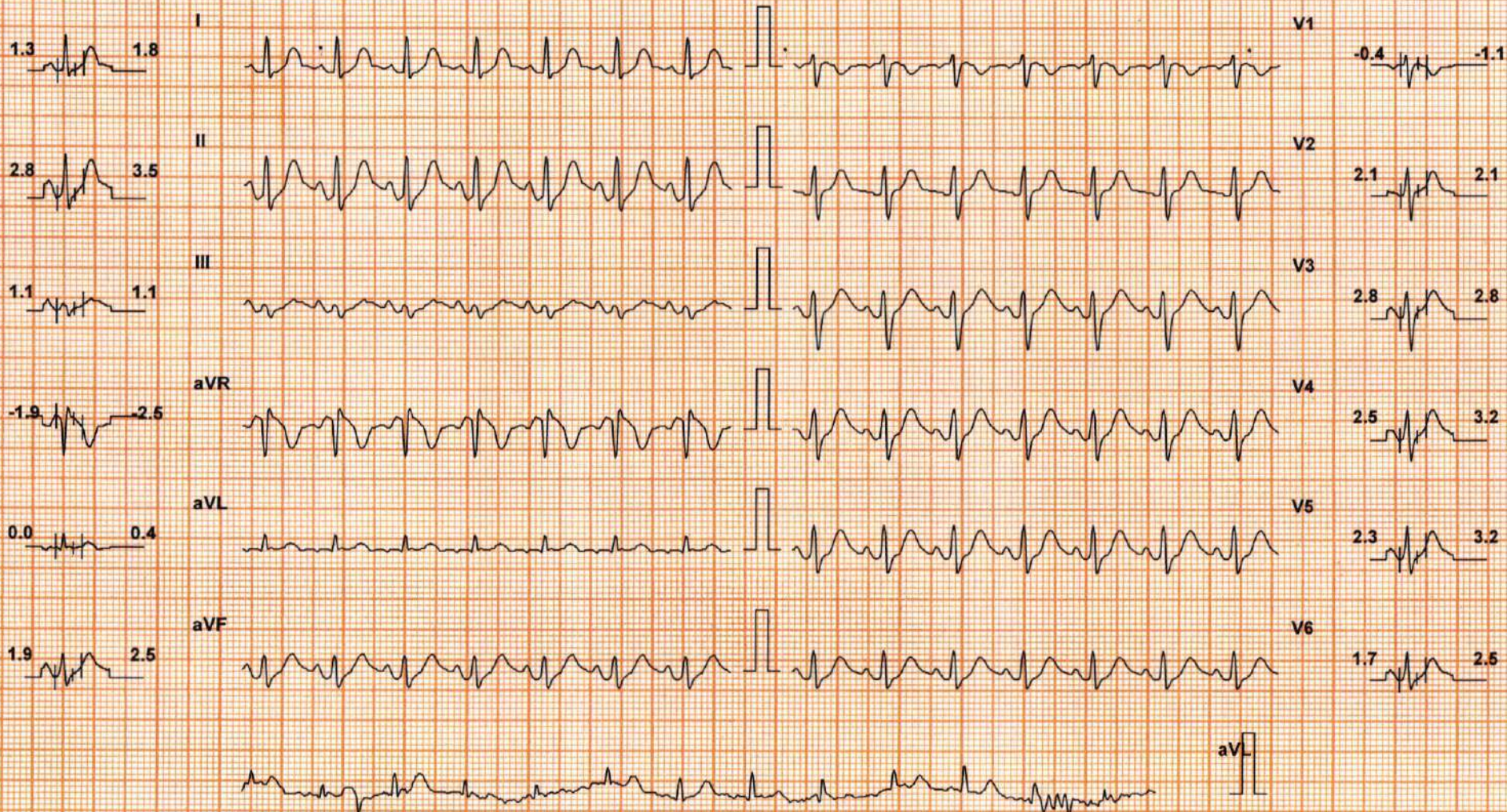

Chart Speed: 25 mm/sec  
Schiller Spandan V.4.7

Filter: 35 Hz

Mains Filt: ON

Amp: 10 mm

Iso = R - 60 ms

J = R + 60 ms

Post J = J + 60 ms

Linked Median



## DDRC SRL DIAGNOSTIC SERVICE PVT LTD

**Patient Details**

Date: 25-Mar-23

Time: 11:03:29

Name: ARCHANA V ID: WC008853

Age: 29 y

Sex: F

Height: -- cms

Weight: -- Kgs

Clinical History: NIL

**Medications:**
**Test Details**

Protocol: Bruce

Pr.MHR: 191 bpm

THR: 162 (85 % of Pr.MHR) bpm

Total Exec. Time: 8 m 0 s

Max. HR: 187 (98% of Pr.MHR) bpm

Max. Mets: 10.20

Max. BP: 150 / 60 mmHg

Max. BP x HR: 28050 mmHg/min

Min. BP x HR: 3600 mmHg/min

Test Termination Criteria: Target HR attained

**Protocol Details**

Stage Name	Stage Time (min : sec)	Mets	Speed (mph)	Grade (%)	Heart Rate (bpm)	Max. BP (mm/Hg)	Max. ST Level (mm)	Max. ST Slope (mV/s)
Supine	0 : 42	1.0	0	0	60	100 / 60	-1.91 I	1.06 II
Standing	0 : 30	1.0	0	0	70	100 / 60	-2.97 V5	5.66 V6
1	3 : 0	4.6	1.7	10	128	110 / 60	-5.73 III	-5.66 V3
2	3 : 0	7.0	2.5	12	160	120 / 60	-1.70 aVR	3.54 II
Peak Ex	2 : 0	10.2	3.4	14	187	130 / 60	-1.49 aVR	3.54 II
Recovery(1)	1 : 0	1.8	1	0	164	150 / 60	-2.97 aVR	5.31 II
Recovery(2)	1 : 0	1.0	0	0	137	130 / 60	-3.18 aVR	5.66 II
Recovery(3)	0 : 40	1.0	0	0	120	110 / 60	-2.55 aVR	4.95 II

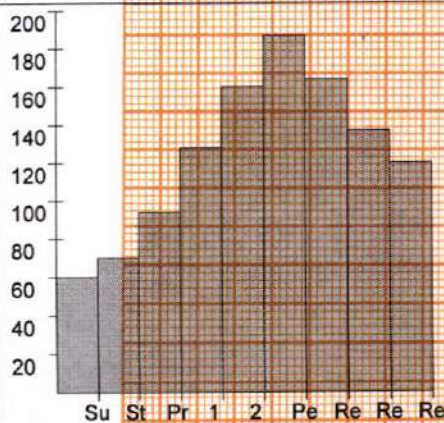
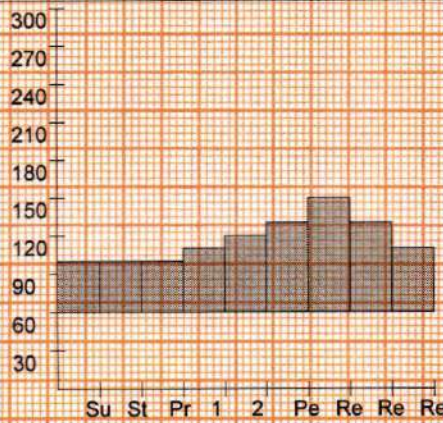
**HR x Stage**

**BP x Stage**

**Mets x Stage**



# DDRC SRL DIAGNOSTIC SERVICE PVT LTD

## Patient Details

Date: 25-Mar-23

Time: 11:03:29

Name: ARCHANA V ID: WC008853

Age: 29 y

Sex: F

Height: -- cms

Weight: -- Kgs

## Interpretation

The patient exercised according to the Bruce protocol for 8 m 0 s achieving a work level of Max. METS : 10.20. Resting heart rate initially 60 bpm, rose to a max. heart rate of 187 ( 98% of Pr.MHR ) bpm. Resting blood Pressure 100 / 60 mmHg, rose to a maximum blood pressure of 150 / 60 mmHg. no Angina, No Arrhythmia.

No significant ST changes  
Test negative for inducible ischemia

  
Dr. George Thomas MD, FCSI, FIAE  
Cardiologist



Ref. Doctor: MEDIWHEEL

Doctor: -----

( Summary Report edited by user )



**MEDICAL EXAMINATION REPORT (MER)**

If the examinee is suffering from an acute life threatening situation, you may be obliged to disclose the result of the medical examination to the examinee.

1. Name of the examinee	:	Mr./Mrs./Ms. <u>Archana</u> ✓
2. Mark of Identification	:	(Mole/Scar/any other (specify location)): ✓
3. Age/Date of Birth	:	<u>14/07/1993</u> / <u>29yo</u> Gender: F/M
4. Photo ID Checked	:	(Passport/Election Card/PAN Card/Driving Licence/Company ID)

**PHYSICAL DETAILS:**

a. Height <u>170</u> (cms)	b. Weight <u>78</u> (Kgs)	c. Girth of Abdomen <u>99</u> (cms)
d. Pulse Rate <u>70</u> (/Min)	e. Blood Pressure:	Systolic <u>100</u> Diastolic <u>60</u>
	1 <sup>st</sup> Reading	
	2 <sup>nd</sup> Reading	

**FAMILY HISTORY:**

Relation	Age if Living	Health Status	If deceased, age at the time and cause
Father		/ NS	
Mother			
Brother(s)			
Sister(s)			

**HABITS & ADDICTIONS:** Does the examinee consume any of the following?

Tobacco in any form	Sedative	Alcohol
—	—	—

**PERSONAL HISTORY**

- |   |   |
|---|---|
| <p>a. Are you presently in good health and entirely free from any mental or Physical impairment or deformity. If No, please attach details. <b>Y/N</b></p> <p>b. Have you undergone/been advised any surgical procedure? <b>Y/N</b></p> | <p>c. During the last 5 years have you been medically examined, received any advice or treatment or admitted to any hospital? <b>Y/N</b></p> <p>d. Have you lost or gained weight in past 12 months? <b>Y/N</b></p> |
|---|---|

**Have you ever suffered from any of the following?**

- |   |   |
|---|---|
| <ul style="list-style-type: none"> <li>• Psychological Disorders or any kind of disorders of the Nervous System? <b>Y/N</b></li> <li>• Any disorders of Respiratory system? <b>Y/N</b></li> <li>• Any Cardiac or Circulatory Disorders? <b>Y/N</b></li> <li>• Enlarged glands or any form of Cancer/Tumour? <b>Y/N</b></li> <li>• Any Musculoskeletal disorder? <b>Y/N</b></li> </ul> | <ul style="list-style-type: none"> <li>• Any disorder of Gastrointestinal System? <b>Y/N</b></li> <li>• Unexplained recurrent or persistent fever, and/or weight loss <b>Y/N</b></li> <li>• Have you been tested for HIV/HBsAg / HCV before? If yes attach reports <b>Y/N</b></li> <li>• Are you presently taking medication of any kind? <b>Y/N</b></li> </ul> |
|---|---|



• Any disorders of Urinary System?

Y/N

• Any disorder of the Eyes, Ears, Nose, Throat or Mouth & Skin

Y/N

**FOR FEMALE CANDIDATES ONLY**

a. Is there any history of diseases of breast/genital organs?

Y/N

d. Do you have any history of miscarriage/abortion or MTP

Y/N

b. Is there any history of abnormal PAP Smear/Mammogram/USG of Pelvis or any other tests? (If yes attach reports)

Y/N

e. For Parous Women, were there any complication during pregnancy such as gestational diabetes, hypertension etc

Y/N

c. Do you suspect any disease of Uterus, Cervix or Ovaries?

Y/N

f. Are you now pregnant? If yes, how many months?

Y/N

**CONFIDENTIAL COMMENTS FROM MEDICAL EXAMINER**

➤ Was the examinee co-operative?

Y/N

➤ Is there anything about the examinee's health, lifestyle that might affect him/her in the near future with regard to his/her job?

Y/N

➤ Are there any points on which you suggest further information be obtained?

Y/N

➤ Based on your clinical impression, please provide your suggestions and recommendations below;

Medical consult

➤ Do you think he/she is MEDICALLY FIT or UNFIT for employment.

FIT

**MEDICAL EXAMINER'S DECLARATION**

I hereby confirm that I have examined the above individual after verification of his/her identity and the findings stated above are true and correct to the best of my knowledge.

Name & Signature of the Medical Examiner :

Seal of Medical Examiner :

Dr. GEORGE THOMAS  
MD, FCSI, FIAE  
MEDICAL EXAMINER  
Reg: 86614

Name & Seal of DDRC SRL Branch :

Date & Time :



27/03/2023

**DDRC SRL Diagnostics Limited**

Corp. Office: DDRC SRL Tower, G- 131, Panampilly Nagar, Ernakulam - 682 036  
Ph No. 0484-2318223, 2318222, e-mail: info@ddrcsrl.com, web: www.ddrcsrl.com

Regd. Office: 4th Floor, Prime Square, Plot No.1, Gaiwadi Industrial Estate, S.V. Road, Goregaon (West), Mumbai - 400062.



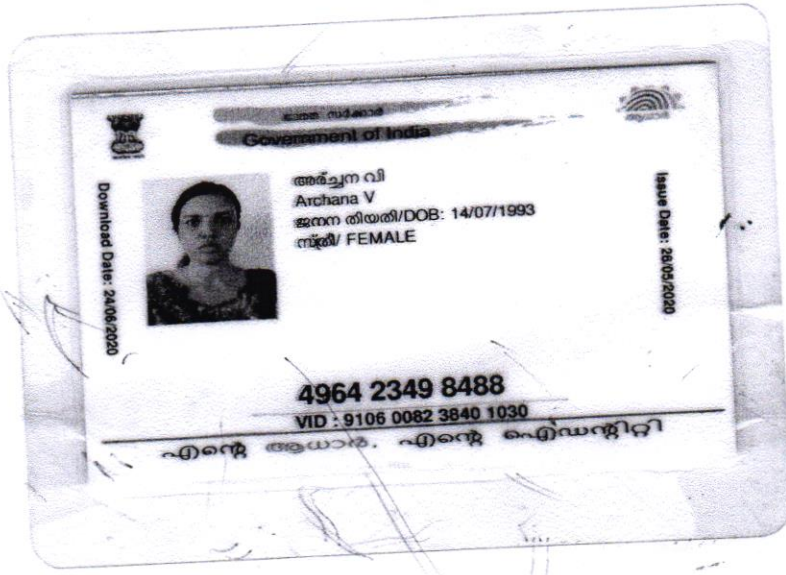

*Archana*

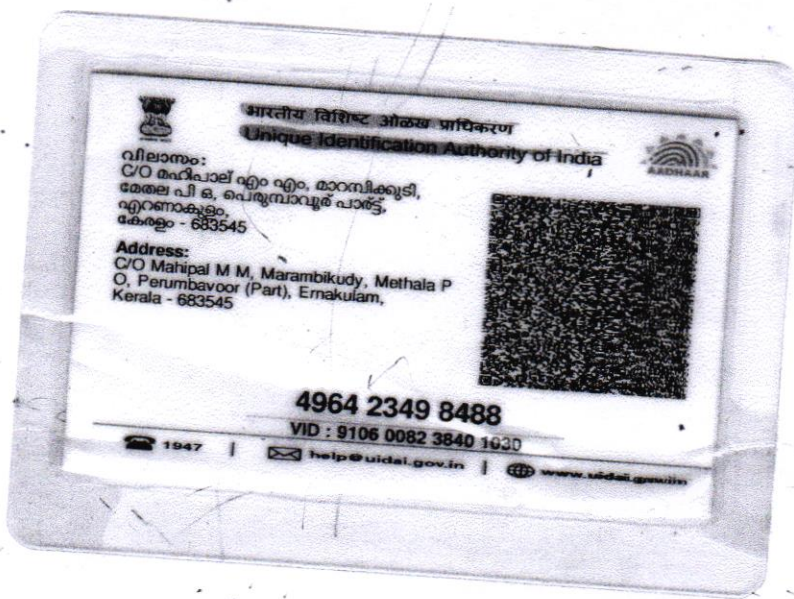





Patient Ref. No. 66600003870264

CLIENT CODE : CA00010147 - MEDIWHEEL  
 CLIENT'S NAME AND ADDRESS : MEDIWHEEL HEALTHCARE LIMITED

MEDIWHEEL ARCOFEMI HEALTHCARE LIMITED  
 F701A, LADO SARAI, NEW DELHI,  
 SOUTH DELHI, DELHI,  
 SOUTH DELHI 110030  
 DELHI INDIA  
 8800465156

DDRC SRL DIAGNOSTICS  
 DDRC SRL Tower, G-131, Panampilly Nagar,  
 PANAMPALLY NAGAR, 682036  
 KERALA, INDIA  
 Tel : 93334 93334  
 Email : customercare.ddrc@srl.in

PATIENT NAME : MRS. ARCHANA.V

PATIENT ID : ARCHF2503944126

ACCESSION NO : 4126WC008853 AGE : 29 Years SEX : Female

ABHA NO :

DRAWN :

RECEIVED : 25/03/2023 08:07

REPORTED : 25/03/2023 17:17

REFERRING DOCTOR : DR. MEDIWHEEL ARCOFEMI HEALTHCARE LIMITED

CLIENT PATIENT ID :

Test Report Status	Final	Results	Biological Reference Interval	Units
--------------------	-------	---------	-------------------------------	-------

**MEDIWHEEL HEALTH CHECKUP BELOW 40(F)TMT****TREADMILL TEST**

TREADMILL TEST

TEST COMPLETED

**OPHTHAL**

OPHTHAL

TEST COMPLETED

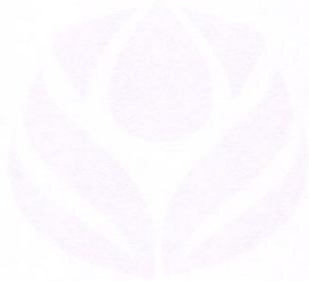

# DDRC SRL

## Diagnostic Services



Scan to View Details



Scan to View Report





Patient Ref. No. 66600003870264

 CLIENT CODE : CA00010147 - MEDIWHEEL  
 CLIENT'S NAME AND ADDRESS :

 MEDIWHEEL ARCOFEMI HEALTHCARE LIMITED  
 F701A, LADO SARAI, NEW DELHI,  
 SOUTH DELHI, DELHI,  
 SOUTH DELHI 110030  
 DELHI INDIA  
 8800465156

 DDRC SRL DIAGNOSTICS  
 DDRC SRL Tower, G-131, Panampilly Nagar,  
 PANAMPALLY NAGAR, 682036  
 KERALA, INDIA  
 Tel : 93334 93334  
 Email : customercare.ddrc@srl.in

PATIENT NAME : MRS. ARCHANA.V

PATIENT ID : ARCHF2503944126

ACCESSION NO : 4126WC008853 AGE : 29 Years SEX : Female

ABHA NO :

DRAWN :

RECEIVED : 25/03/2023 08:07

REPORTED : 25/03/2023 17:17

REFERRING DOCTOR : DR. MEDIWHEEL ARCOFEMI HEALTHCARE LIMITED

CLIENT PATIENT ID :

Test Report Status	Final	Results	Units
--------------------	-------	---------	-------

**MEDIWHEEL HEALTH CHECKUP BELOW 40(F)TMT****BLOOD UREA NITROGEN (BUN), SERUM**
 BLOOD UREA NITROGEN 7 Adult(<60 yrs) : 6 to 20 mg/dL  
 METHOD : UREASE - UV
**BUN/CREAT RATIO**

BUN/CREAT RATIO 12.9

**CREATININE, SERUM**
 CREATININE 0.65 18 - 60 yrs : 0.6 - 1.1 mg/dL  
 METHOD : JAFFE KINETIC METHOD
**GLUCOSE, POST-PRANDIAL, PLASMA**
 GLUCOSE, POST-PRANDIAL, PLASMA 81 Diabetes Mellitus : > or = 200. mg/dL  
 Impaired Glucose tolerance/  
 Prediabetes : 140 - 199.  
 Hypoglycemia : < 55.  
 METHOD : HEXOKINASE
**GLUCOSE FASTING, FLUORIDE PLASMA**
 GLUCOSE, FASTING, PLASMA 100 Diabetes Mellitus : > or = 126. mg/dL  
 Impaired fasting Glucose/  
 Prediabetes : 101 - 125.  
 Hypoglycemia : < 55.  
 METHOD : HEXOKINASE
**GLYCOSYLATED HEMOGLOBIN(HBA1C), EDTA WHOLE BLOOD**
 GLYCOSYLATED HEMOGLOBIN (HBA1C) 5.7 Normal : 4.0 - 5.6%. %  
 Non-diabetic level : < 5.7%.  
 Diabetic : > 6.5%

 Glycemic control goal  
 More stringent goal : < 6.5 %.  
 General goal : < 7%.  
 Less stringent goal : < 8%.

 Glycemic targets in CKD :-  
 If eGFR > 60 : < 7%.  
 If eGFR < 60 : 7 - 8.5%.

MEAN PLASMA GLUCOSE 116.9 High &lt; 116.0 mg/dL

**LIPID PROFILE, SERUM**
 CHOLESTEROL 184 Desirable : < 200 mg/dL  
 Borderline : 200-239  
 High : > or = 240

Scan to View Details

Page 2 Of 8



Scan to View Report





Patient Ref. No. 66600003870264

 CLIENT CODE : CA00010147 - MEDIWHEEL  
 CLIENT'S NAME AND ADDRESS :

 MEDIWHEEL ARCOFEMI HEALTHCARE LIMITED  
 F701A, LADO SARAI, NEW DELHI,  
 SOUTH DELHI, DELHI,  
 SOUTH DELHI 110030  
 DELHI INDIA  
 8800465156

 DDRC SRL DIAGNOSTICS  
 DDRC SRL Tower, G-131, Panampilly Nagar,  
 PANAMPALLY NAGAR, 682036  
 KERALA, INDIA  
 Tel : 93334 93334  
 Email : customercare.ddrc@srl.in

PATIENT NAME : MRS. ARCHANA.V

PATIENT ID : ARCHF2503944126

ACCESSION NO : 4126WC008853 AGE : 29 Years SEX : Female

ABHA NO :

DRAWN :

RECEIVED : 25/03/2023 08:07

REPORTED : 25/03/2023 17:17

REFERRING DOCTOR : DR. MEDIWHEEL ARCOFEMI HEALTHCARE LIMITED

CLIENT PATIENT ID :

Test Report Status	Final	Results	Units
METHOD : CHOD-POD			
TRIGLYCERIDES	155	High Normal : < 150 High : 150-199 Hypertriglyceridemia : 200-499 Very High : > 499	mg/dL
METHOD : DIRECT ENZYME CLEARANCE			
HDL CHOLESTEROL	45	General range : 40-60	mg/dL
METHOD : DIRECT ENZYME CLEARANCE			
DIRECT LDL CHOLESTEROL	121	Optimum : < 100 Above Optimum : 100-139 Borderline High : 130-159 High : 160-189 Very High : > or = 190	mg/dL
NON HDL CHOLESTEROL	139	High Desirable: Less than 130 Above Desirable: 130 - 159 Borderline High: 160 - 189 High: 190 - 219 Very high: > or = 220	mg/dL
VERY LOW DENSITY LIPOPROTEIN	31.0	Desirable value : 10 - 35	mg/dL
CHOL/HDL RATIO	4.1	3.3-4.4 Low Risk 4.5-7.0 Average Risk 7.1-11.0 Moderate Risk > 11.0 High Risk	
LDL/HDL RATIO	2.7	0.5 - 3.0 Desirable/Low Risk 3.1 - 6.0 Borderline/Moderate Risk >6.0 High Risk	
<b>LIVER FUNCTION TEST WITH GGT</b>			
BILIRUBIN, TOTAL	0.82	General Range : < 1.1	mg/dL
METHOD : DIAZO METHOD			
BILIRUBIN, DIRECT	0.24	General Range : < 0.3	mg/dL
METHOD : DIAZO METHOD			
BILIRUBIN, INDIRECT	0.58	0.00 - 0.60	mg/dL
TOTAL PROTEIN	7.5	Ambulatory : 6.4 - 8.3 Recumbant : 6 - 7.8	g/dL
ALBUMIN	4.7	20-60yrs : 3.5 - 5.2	g/dL
GLOBULIN	2.8	2.0 - 4.0 Neonates - Pre Mature: 0.29 - 1.04	g/dL
ALBUMIN/GLOBULIN RATIO	1.7	1.00 - 2.00	RATIO
ASPARTATE AMINOTRANSFERASE (AST/SGOT)	22	Adults : < 33	U/L



Scan to View Details

Page 3 Of 8



Scan to View Report





Patient Ref. No. 66600003870264

 CLIENT CODE : CA00010147 - MEDIWHEEL  
 CLIENT'S NAME AND ADDRESS :

 MEDIWHEEL ARCOFEMI HEALTHCARE LIMITED  
 F701A, LADO SARAI, NEW DELHI,  
 SOUTH DELHI, DELHI,  
 SOUTH DELHI 110030  
 DELHI INDIA  
 8800465156

 DDRC SRL DIAGNOSTICS  
 DDRC SRL Tower, G-131, Panampilly Nagar,  
 PANAMPALLY NAGAR, 682036  
 KERALA, INDIA  
 Tel : 93334 93334  
 Email : customercare.ddrc@srl.in

PATIENT NAME : MRS. ARCHANA.V

PATIENT ID : ARCHF2503944126

ACCESSION NO : 4126WC008853 AGE : 29 Years SEX : Female

ABHA NO :

DRAWN :

RECEIVED : 25/03/2023 08:07

REPORTED : 25/03/2023 17:17

REFERRING DOCTOR : DR. MEDIWHEEL ARCOFEMI HEALTHCARE LIMITED

CLIENT PATIENT ID :

Test Report Status	Final	Results	Units
ALANINE AMINOTRANSFERASE (ALT/SGPT)		32	Adults : < 34 U/L
METHOD : IFCC WITHOUT PDP			
ALKALINE PHOSPHATASE		67	Adult (<60yrs) : 35 - 105 U/L
METHOD : IFCC			
GAMMA GLUTAMYL TRANSFERASE (GGT)		24	Adult (female) : < 40 U/L
<b>TOTAL PROTEIN, SERUM</b>			
TOTAL PROTEIN		7.5	Ambulatory : 6.4 - 8.3 g/dL Recumbant : 6 - 7.8
METHOD : BIURET			
<b>URIC ACID, SERUM</b>			
URIC ACID		3.9	Adults : 2.4-5.7 mg/dL
METHOD : SPECTROPHOTOMETRY			
<b>ABO GROUP &amp; RH TYPE, EDTA WHOLE BLOOD</b>			
ABO GROUP		TYPE A	
METHOD : GEL CARD METHOD			
RH TYPE		POSITIVE	
<b>BLOOD COUNTS, EDTA WHOLE BLOOD</b>			
HEMOGLOBIN		12.6	12.0 - 15.0 g/dL
METHOD : NON CYANMETHHEMOGLOBIN			
RED BLOOD CELL COUNT		4.04	3.8 - 4.8 mil/ $\mu$ L
METHOD : IMPEDANCE			
WHITE BLOOD CELL COUNT		5.55	4.0 - 10.0 thou/ $\mu$ L
METHOD : IMPEDANCE			
PLATELET COUNT		234	150 - 410 thou/ $\mu$ L
METHOD : IMPEDANCE			
<b>RBC AND PLATELET INDICES</b>			
HEMATOCRIT		37.3	36 - 46 %
METHOD : CALCULATED			
MEAN CORPUSCULAR VOL		92.4	83 - 101 fL
METHOD : DERIVED FROM IMPEDANCE MEASURE			
MEAN CORPUSCULAR HGB.		31.3	27.0 - 32.0 pg
METHOD : CALCULATED			
MEAN CORPUSCULAR HEMOGLOBIN CONCENTRATION		33.8	31.5 - 34.5 g/dL
METHOD : CALCULATED			
RED CELL DISTRIBUTION WIDTH		14.7	12.0 - 18.0 %



Scan to View Details



Scan to View Report





Patient Ref. No. 66600003870264

CLIENT CODE : CA00010147 - MEDIWHEEL

CLIENT'S NAME AND ADDRESS:

 MEDIWHEEL ARCOFEMI HEALTHCARE LIMITED  
 F701A, LADO SARAI, NEW DELHI,  
 SOUTH DELHI, DELHI,  
 SOUTH DELHI 110030  
 DELHI INDIA  
 8800465156

 DDRC SRL DIAGNOSTICS  
 DDRC SRL Tower, G-131, Panampilly Nagar,  
 PANAMPALLY NAGAR, 682036  
 KERALA, INDIA  
 Tel : 93334 93334  
 Email : customercare.ddrc@srl.in

PATIENT NAME : MRS. ARCHANA.V

PATIENT ID : ARCHF2503944126

ACCESSION NO : 4126WC008853 AGE : 29 Years SEX : Female

ABHA NO :

DRAWN :

RECEIVED : 25/03/2023 08:07

REPORTED : 25/03/2023 17:17

REFERRING DOCTOR : DR. MEDIWHEEL ARCOFEMI HEALTHCARE LIMITED

CLIENT PATIENT ID :

Test Report Status	Final	Results	Units
MENTZER INDEX		22.9	
MEAN PLATELET VOLUME		8.1	6.8 - 10.9 fL
METHOD : DERIVED FROM IMPEDANCE MEASURE			
<b>WBC DIFFERENTIAL COUNT</b>			
SEGMENTED NEUTROPHILS		46	40 - 80 %
METHOD : DHSS FLOWCYTOMETRY			
LYMPHOCYTES		40	20 - 40 %
METHOD : DHSS FLOWCYTOMETRY			
MONOCYTES		9	2 - 10 %
METHOD : DHSS FLOWCYTOMETRY			
EOSINOPHILS		5	1 - 6 %
METHOD : DHSS FLOWCYTOMETRY			
BASOPHILS		0	0 - 2 %
METHOD : IMPEDANCE			
ABSOLUTE NEUTROPHIL COUNT		2.55	2.0 - 7.0 thou/ $\mu$ L
METHOD : CALCULATED			
ABSOLUTE LYMPHOCYTE COUNT		2.22	1 - 3 thou/ $\mu$ L
METHOD : CALCULATED			
ABSOLUTE MONOCYTE COUNT		0.50	0.20 - 1.00 thou/ $\mu$ L
METHOD : CALCULATED			
ABSOLUTE EOSINOPHIL COUNT		0.28	0.02 - 0.50 thou/ $\mu$ L
METHOD : CALCULATED			
ABSOLUTE BASOPHIL COUNT		0.0	0.00 - 0.10 thou/ $\mu$ L
NEUTROPHIL LYMPHOCYTE RATIO (NLR)		1.1	
<b>ERYTHROCYTE SEDIMENTATION RATE (ESR), WHOLE BLOOD</b>			
SEDIMENTATION RATE (ESR)		20	0 - 20 mm at 1 hr
METHOD : WESTEREGREN METHOD			
<b>SUGAR URINE - POST PRANDIAL</b>			
SUGAR URINE - POST PRANDIAL		NOT DETECTED	NOT DETECTED
<b>THYROID PANEL, SERUM</b>			
T3		153.90	Non-Pregnant Women 80.0 - 200.0 Pregnant Women 1st Trimester: 105.0 - 230.0 2nd Trimester: 129.0 - 262.0 3rd Trimester: 135.0 - 262.0 ng/dL
METHOD : ELECTROCHEMILUMINESCENCE			



Scan to View Details

Page 5 Of 8



Scan to View Report





CLIENT CODE : CA00010147 - MEDIWHEEL  
CLIENT'S NAME AND ADDRESS : MEDIWHEEL HEALTHCARE LIMITED

MEDIWHEEL ARCOFEMI HEALTHCARE LIMITED  
F701A, LADO SARAI, NEW DELHI,  
SOUTH DELHI, DELHI,  
SOUTH DELHI 110030  
DELHI INDIA  
8800465156

DDRC SRL DIAGNOSTICS  
DDRC SRL Tower, G-131, Panampilly Nagar,  
PANAMPALLY NAGAR, 682036  
KERALA, INDIA  
Tel : 93334 93334  
Email : customercare.ddrc@srl.in

PATIENT NAME : MRS. ARCHANA.V

PATIENT ID : ARCHF2503944126

ACCESSION NO : 4126WC008853 AGE : 29 Years SEX : Female

ABHA NO :

DRAWN : RECEIVED : 25/03/2023 08:07

REPORTED : 25/03/2023 17:17

REFERRING DOCTOR : DR. MEDIWHEEL ARCOFEMI HEALTHCARE LIMITED

CLIENT PATIENT ID :

Test Report Status	Final	Results	Units
--------------------	-------	---------	-------

T4	8.75	Non-Pregnant Women 5.10 - 14.10 Pregnant Women 1st Trimester: 7.33 - 14.80 2nd Trimester: 7.93 - 16.10 3rd Trimester: 6.95 - 15.70	µg/dl
----	------	---	-------

METHOD : ELECTROCHEMILUMINESCENCE

TSH 3RD GENERATION	2.370	Non-Pregnant : 0.4-4.2 Pregnant Trimester-wise : 1st : 0.1 - 2.5 2nd : 0.2 - 3 3rd : 0.3 - 3	µIU/mL
--------------------	-------	--	--------

METHOD : ELECTROCHEMILUMINESCENCE

**PHYSICAL EXAMINATION, URINE**

COLOR : PALE YELLOW  
APPEARANCE : CLEAR

**CHEMICAL EXAMINATION, URINE**

PH	7.0	4.8 - 7.4	
SPECIFIC GRAVITY	1.005	Low 1.015 - 1.030	
PROTEIN	NOT DETECTED	NOT DETECTED	
GLUCOSE	NOT DETECTED	NOT DETECTED	
KETONES	NOT DETECTED	NOT DETECTED	
BLOOD	NOT DETECTED	NOT DETECTED	
BILIRUBIN	NOT DETECTED	NOT DETECTED	
UROBILINOGEN	NORMAL	NORMAL	
NITRITE	NOT DETECTED	NOT DETECTED	
LEUKOCYTE ESTERASE	NOT DETECTED	NOT DETECTED	

**MICROSCOPIC EXAMINATION, URINE**

RED BLOOD CELLS	NOT DETECTED	NOT DETECTED	/HPF
WBC	2-3	0-5	/HPF
EPITHELIAL CELLS	5-7	0-5	/HPF
CASTS	NOT DETECTED		
CRYSTALS	NOT DETECTED		
BACTERIA	NOT DETECTED	NOT DETECTED	
YEAST	NOT DETECTED	NOT DETECTED	

**SUGAR URINE - FASTING**



Scan to View Details



Scan to View Report





Patient Ref. No. 66600003870264

 CLIENT CODE : CA00010147 - MEDIWHEEL  
 CLIENT'S NAME AND ADDRESS:

 MEDIWHEEL ARCOFEMI HEALTHCARE LIMITED  
 F701A, LADO SARAI, NEW DELHI,  
 SOUTH DELHI, DELHI,  
 SOUTH DELHI 110030  
 DELHI INDIA  
 8800465156

 DDRC SRL DIAGNOSTICS  
 DDRC SRL Tower, G-131, Panampilly Nagar,  
 PANAMPALLY NAGAR, 682036  
 KERALA, INDIA  
 Tel : 93334 93334  
 Email : customercare.ddrc@srl.in

PATIENT NAME : MRS. ARCHANA.V

PATIENT ID : ARCHF2503944126

ACCESSION NO : 4126WC008853 AGE : 29 Years SEX : Female

ABHA NO :

DRAWN :

RECEIVED : 25/03/2023 08:07

REPORTED : 25/03/2023 17:17

REFERRING DOCTOR : DR. MEDIWHEEL ARCOFEMI HEALTHCARE LIMITED

CLIENT PATIENT ID :

Test Report Status	Final	Results	Units
SUGAR URINE - FASTING		NOT DETECTED	NOT DETECTED
<b>PHYSICAL EXAMINATION,STOOL</b>			
COLOUR		BROWN	
CONSISTENCY		WELL FORMED	
MUCUS		NOT DETECTED	NOT DETECTED
VISIBLE BLOOD		ABSENT	ABSENT
ADULT PARASITE		NOT DETECTED	
<b>MICROSCOPIC EXAMINATION,STOOL</b>			
PUS CELLS		2-3	/hpf
RED BLOOD CELLS		NOT DETECTED	NOT DETECTED /HPF
CYSTS		NOT DETECTED	NOT DETECTED
OVA		NOT DETECTED	
LARVAE		NOT DETECTED	NOT DETECTED
TROPHOZOITES		NOT DETECTED	NOT DETECTED
FAT		ABSENT	
VEGETABLE CELLS		ABSENT	
CHARCOT LEYDEN CRYSTALS		ABSENT	



Scan to View Details



Scan to View Report





Patient Ref. No. 66600003870264

 CLIENT CODE : CA00010147 - MEDIWHEEL  
 CLIENT'S NAME AND ADDRESS :

 MEDIWHEEL ARCOFEMI HEALTHCARE LIMITED  
 F701A, LADO SARAI, NEW DELHI,  
 SOUTH DELHI, DELHI,  
 SOUTH DELHI 110030  
 DELHI INDIA  
 8800465156

 DDRC SRL DIAGNOSTICS  
 DDRC SRL Tower, G-131, Panampilly Nagar,  
 PANAMPALLY NAGAR, 682036  
 KERALA, INDIA  
 Tel : 93334 93334  
 Email : customercare.ddrc@srl.in

PATIENT NAME : MRS. ARCHANA.V

PATIENT ID : ARCHF2503944126

ACCESSION NO : 4126WC008853 AGE : 29 Years SEX : Female

ABHA NO :

DRAWN :

RECEIVED : 25/03/2023 08:07

REPORTED : 25/03/2023 17:17

REFERRING DOCTOR : DR. MEDIWHEEL ARCOFEMI HEALTHCARE LIMITED

CLIENT PATIENT ID :

Test Report Status **Final**

Results

Units

**MEDIWHEEL HEALTH CHECKUP BELOW 40(F)TMT**

ECG WITH REPORT

REPORT

TEST COMPLETED

USG ABDOMEN AND PELVIS

REPORT

TEST COMPLETED

CHEST X-RAY WITH REPORT

REPORT

TEST COMPLETED

\*\*End Of Report\*\*

Please visit [www.ddrcsrl.com](http://www.ddrcsrl.com) for related Test Information for this accession

 ANCY ABRAHAM,  
 MSC MICROBIOLOGY  
 Senior Microbiologist



 DR.HARI SHANKAR, MBBS MD  
 (Reg No - TCMC:62092)  
 HEAD - Biochemistry &  
 Immunology



 DR.VIJAY K N, MBBS MD(PATH)  
 (Reg No - KMC:91816)  
 HEAD-HAEMATOLOGY &  
 CLINICAL PATHOLOGY



 Dr.ASWATHY VARGHESE,  
 MBBS, MD(MICROBIOLOGY)  
 (Reg No - TCMC:50839)  
 CONSULTANT  
 MICROBIOLOGIST

Scan to View Details



Scan to View Report



Date..25.03.2023

**OPHTHALMOLOGY REPORT**

This is to certify that I have examined

Mr / Ms : ..Abhama.v.....Aged.....29.....and his / her

visual standards is as follows :

**Visual Acuity:**

For far vision

R: .....6/6.....

L : .....6/6.....

For near vision

R : .....N6.....

L : .....N6.....

Color Vision : .....Normal.....  
.....



Nannu Elizabeth  
**Nannu Elizabeth**  
**(Optometrist)**



R

ID: 8853  
ARCHANA V  
Female 29Years

25-03-2023 12:02:45 PM  
HR : 96 bpm  
P : 96 ms  
PR : 135 ms  
QRS : 75 ms  
QT/QTc : 344/436 ms  
P/QRS/T : 30/14/31 °  
RV5/SV1 : 0.830/0.621 mV

Diagnosis Information:  
Within normal limits  
Dr. George Thomas MD,FCSI,FIAE  
Cardiologist

Technician : ALEENA  
Ref-Phys. : MEDI WHEEL  
Report Confirmed by:



*Archana*

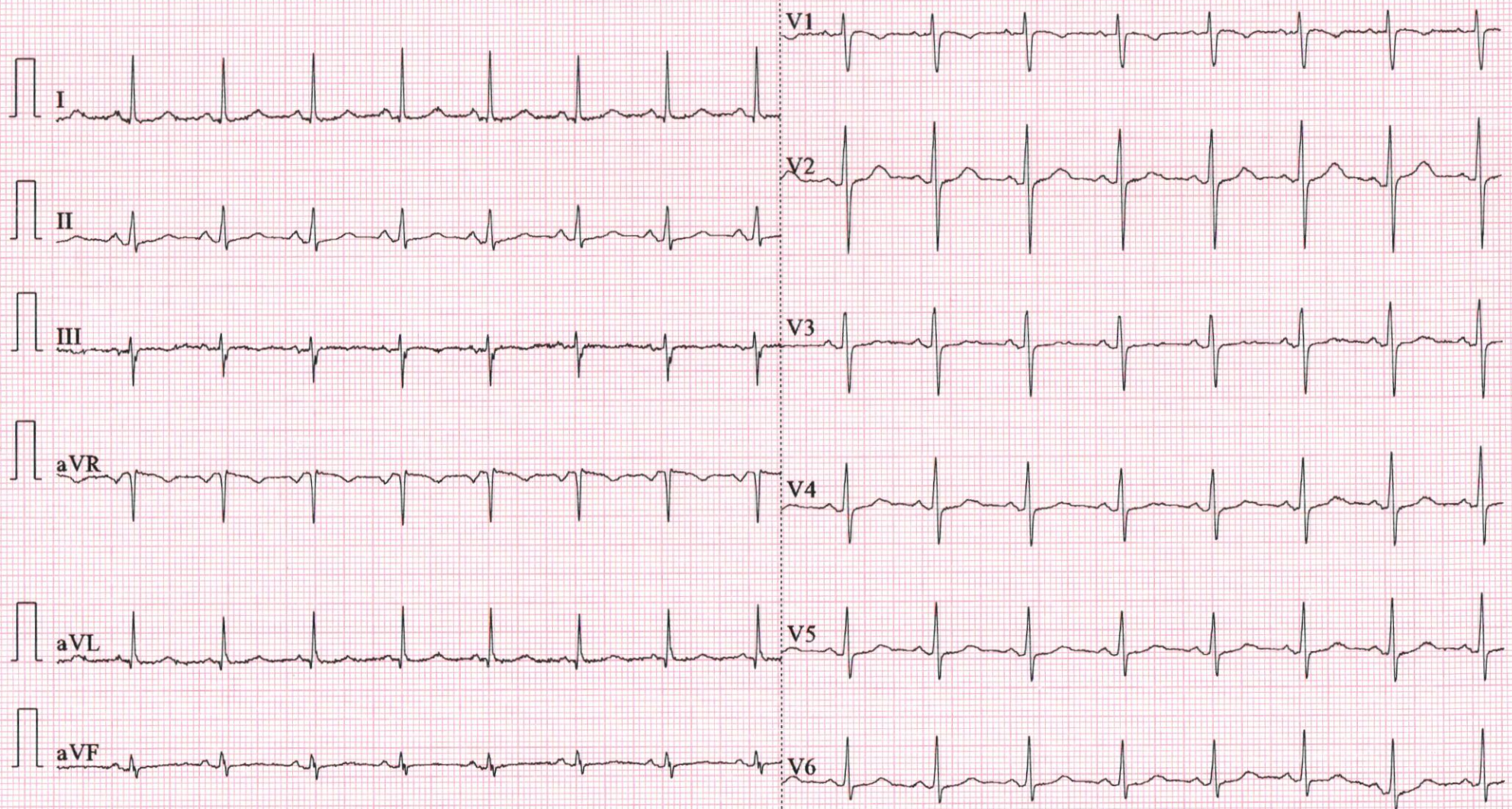



NAME: MRS ARCHANA V	STUDY DATE 25/03/2023
AGE / SEX : 29 YRS / F	REPORTING DATE 25/03/2023
REFERRED BY :MEDIWHEEL ARCOFEMI	ACC NO : 4126WC008853

**X - RAY - CHEST PA VIEW**

- Both the lung fields are clear.
- B/L hila and mediastinal shadows are normal.
- Cardiac silhouette appears normal.
- Cardio - thoracic ratio is normal.
- Bilateral CP angles and domes of diaphragm appear normal.

**IMPRESSION: NORMAL STUDY****Kindly correlate clinically****Dr. NAVNEET KAUR, MBBS,MD**  
**Consultant Radiologist.**



NAME	MRS ARCHANA V	AGE	27 YRS
SEX	FEMALE	DATE	March 25, 2023
REFERRAL	MEDIWHEEL	ACC NO	4126WC008853

**USG ABDOMEN AND PELVIS**

<b>LIVER</b>	Measures ~ 14.1 cm. Bright echotexture. Smooth margins and no obvious focal lesion within. No IHBR dilatation. Portal vein normal in caliber .
<b>GB</b>	Partially contracted.
<b>SPLEEN</b>	Measures ~ 9.6 cm, normal to visualized extent. Splenic vein normal.
<b>PANCREAS</b>	Normal to visualized extent. PD is not dilated.
<b>KIDNEYS</b>	RK: 9.6 x 4.5 cm, appears normal in size and echotexture. LK: 10.3 x 5.3 cm, appears normal in size and echotexture. No focal lesion / calculus within. Maintained corticomedullary differentiation and normal parenchymal thickness. No hydroureteronephrosis.
<b>BLADDER</b>	Shows few mobile echoes in lumen.
<b>UTERUS</b>	Anteverted, normal in size [ 9.2 x 3.3 x 5.1 cm] and echopattern. No focal lesion seen. ET - 5.4 mm.
<b>OVARIES</b>	RT OV: 3.4 x 1.3 x 2.2 cm [volume ~ 5.4 cc]. LT OV: 3.2 x 1.5 x 2.5 cm [volume ~ 6.6 cc].
<b>NODES/FLUID</b>	Nil to visualized extent.
<b>BOWEL</b>	Visualized bowel loops appear normal.
<b>IMPRESSION</b>	<ul style="list-style-type: none"> <li>✦ <b>Grade I fatty liver.</b></li> <li>✦ <b>Mobile echoes in UB. Adv: Urine routine examination.</b></li> </ul>

Kindly correlate clinically.

  
 Dr. NAVNEET KAUR MBBS, MD  
 Consultant Radiologist

**Thank you for referral. Your feedback will be appreciated.**

NOTE: This report is only a professional opinion based on the real time image finding and not a diagnosis by itself. It has to be correlated and interpreted with clinical and other investigation findings. Review scan is advised, if this ultrasound opinion and other clinical findings / reports don't correlate.

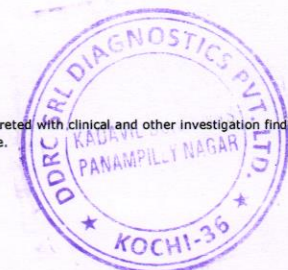



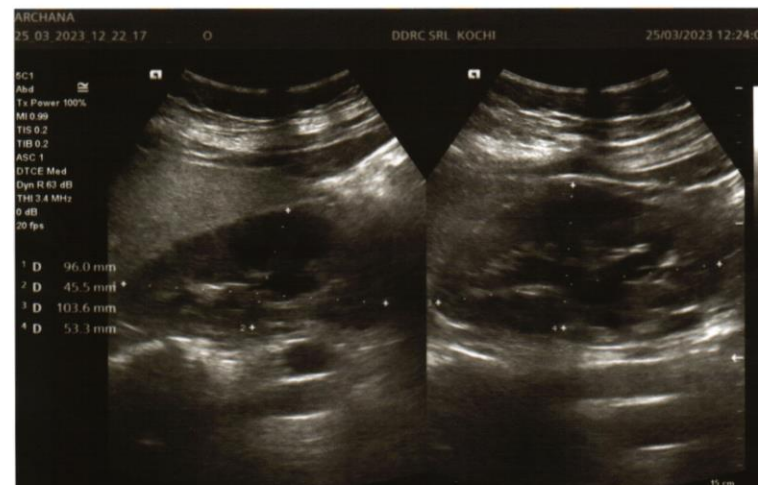
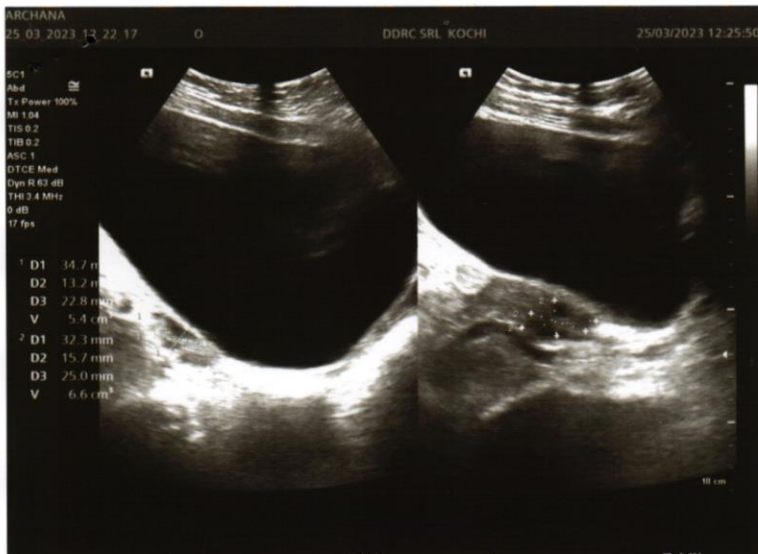



ARCHANA

25\_03\_2023 12:22:17

O

DDRC SRL KOCHI

25/03/2023 12:23:15

1

SC1  
Abd  
Tx Power 100%  
MI 0.99  
TIS 0.2  
TRF 0.2  
ASC 1  
DTCE Med  
Dgn R 63 dB  
THR 3.4 MHz  
0 dB  
20 fps

D 141.3 mm



15 cm