

# NADKARNI PATHOLOGY LABORATORY

March 12, 2022 11:03 am  
 Report time : 11:21 am

PHASE TIME : 08:01 SPEED: 0.0 kmph  
 STAGE DURATION : 09:00 GRADE: 0.0  
 HR : 120 / 70 mmHg  
 QRS Lead : V5(Amp) METs : 1.00

PATIENT ID : 814/2022 HEIGHT : 178 Cm WEIGHT : 77.00 Kg

PATIENT NAME : Mr Shriram Prashant 35/M

PROTOCOL : BRUCE

STAGE : Recovery

ST Levels (mm) / ST Slope (mV/s) measured at 80 ms Post J

## Linked Medjan Report

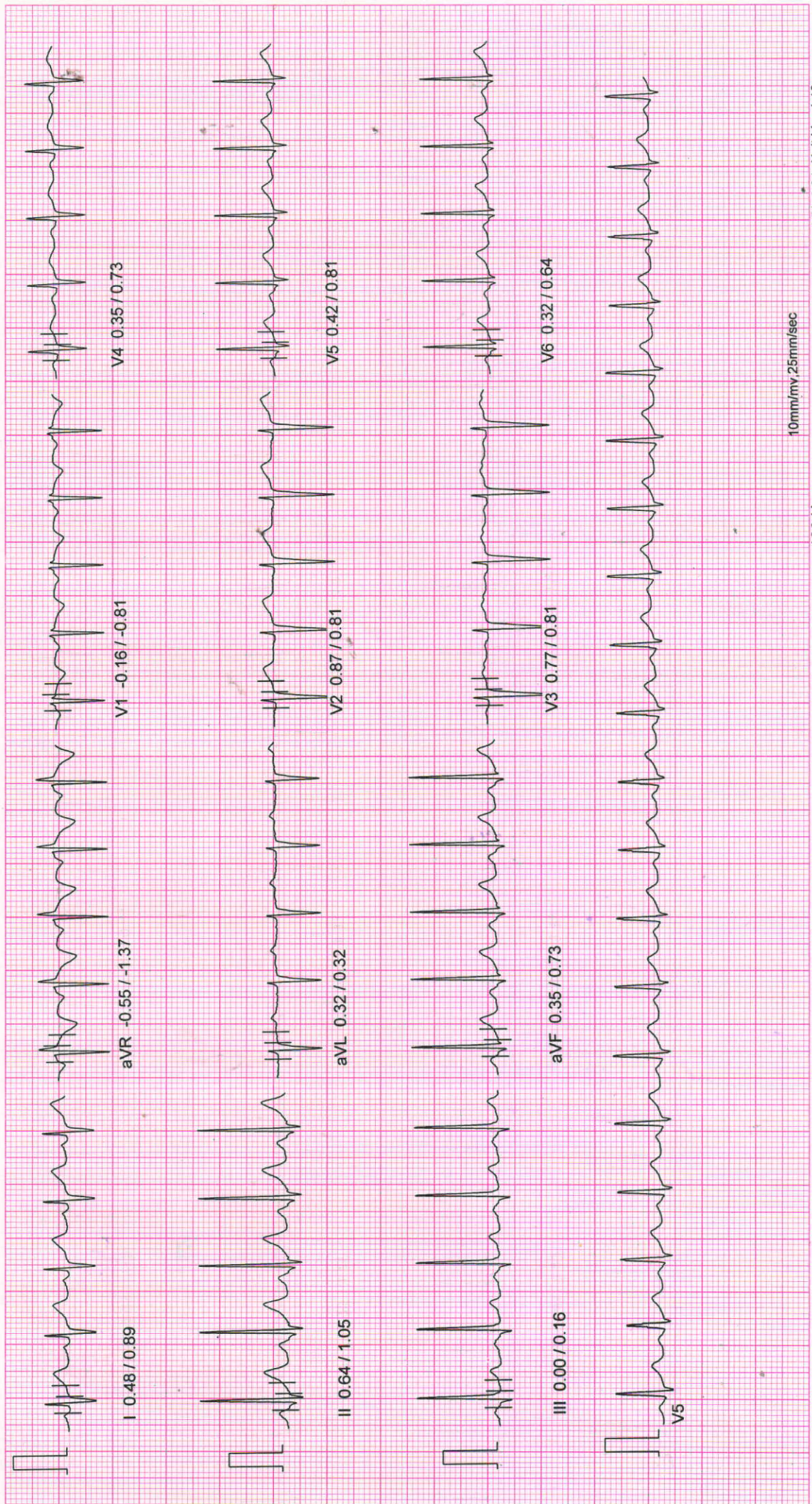

10mm/mv 25mm/sec

100 Hz

NASAN (C) ST-Win Standard BL 6.91, Unit Ver 4.10

# NADKARNI PATHOLOGY LABORATORY

March 12, 2022 11:03 am  
 Report time : 11:18 am

Linked Median Report

PATIENT ID : 614/2022 HEIGHT : 178 Cm WEIGHT : 77.00 Kg

PATIENT NAME : Mr Shriram Prashant 35/M

PROTOCOL : BRUCE

STAGE : Recovery

ST Levels (mm) / ST Slope (mV/s) measured at 80 ms Post J

PHASE TIME : 08:01 SPEED: 0.0 kmph  
 STAGE DURATION : 06:00 GRADE: 0.0  
 HR : 118 bpm BP : 120 / 70 mmHg  
 QRS Lead : V5(Amp) METs : 1.00

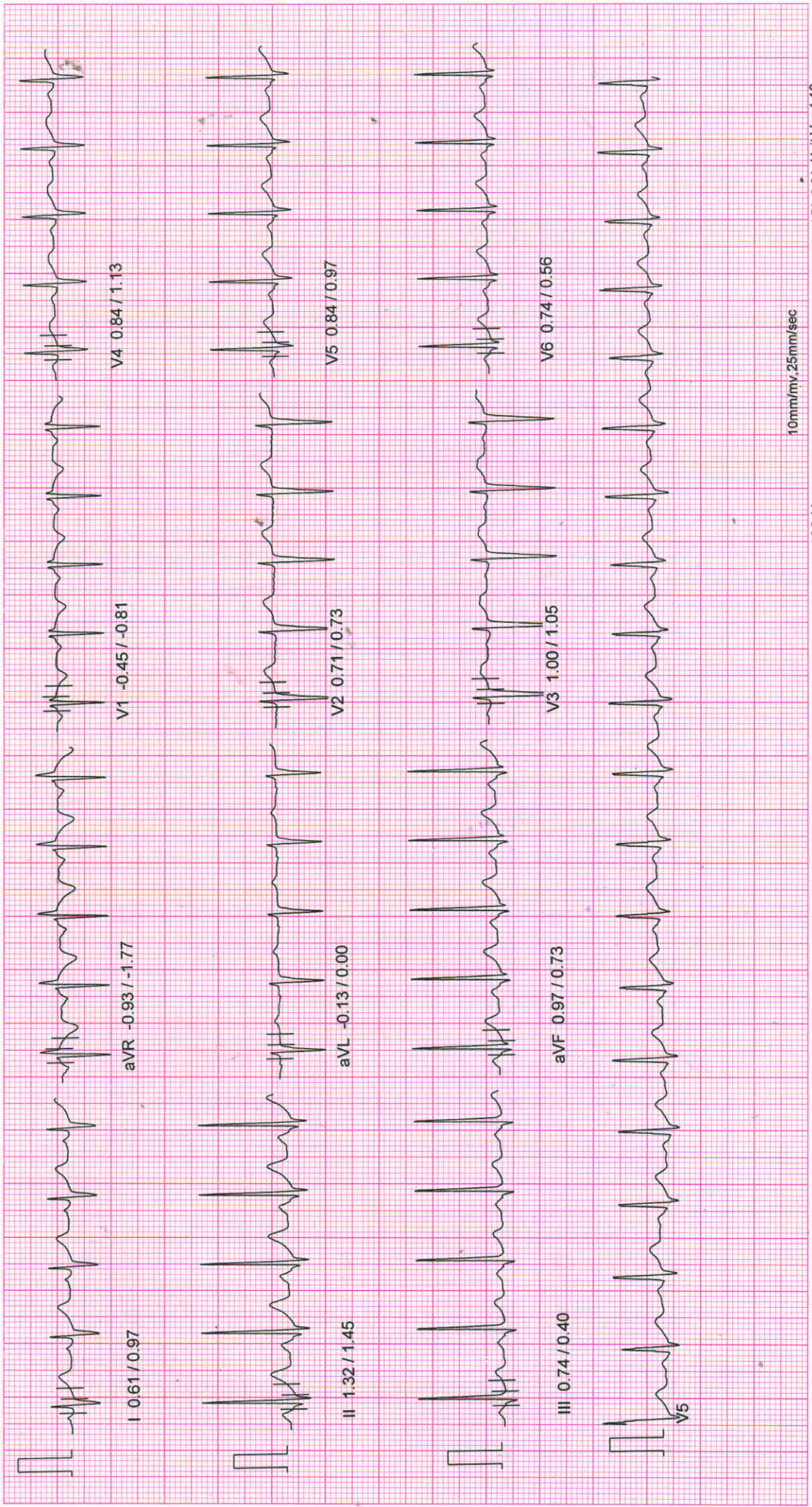

10mm/mv, 25mm/sec

100 Hz

NASAN (C) ST-Win Standard BL 6.91, Unit Ver 4.10

# NADKARNI PATHOLOGY LABORATORY

PATIENT ID : 814/2022 HEIGHT : 178 Cm WEIGHT : 77.00 Kg

PATIENT NAME : Mr Shriram Prashant 35/M

PROTOCOL : BRUCE

STAGE : Recovery

ST Levels (mm) / ST Slope (mV/s) measured at 80 ms Post J

March 12, 2022 11:03 am

Report time : 11:15 am

PHASE TIME : 08:01

SPEED: 0.0 kmph

STAGE DURATION : 03:00

GRADE: 0.0

HR : 124 bpm

BP : 120 / 70 mmHg

QRS Lead : V5(Amp)

METs : 1.00

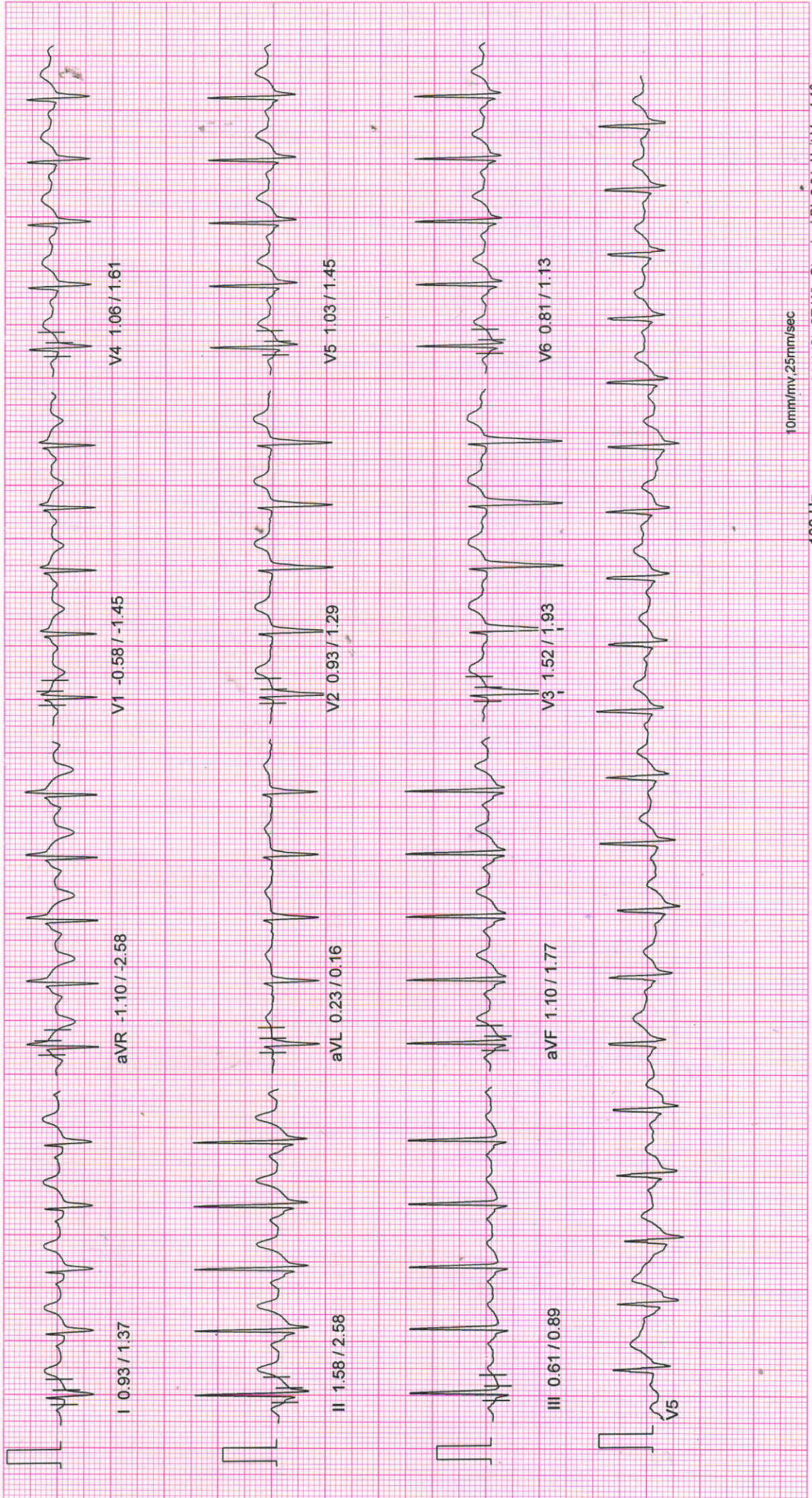

10mm/mV 25mm/sec

100 Hz

NASAN (C) ST-Win Standard BL 6.91, Unit Ver 4.10

# NADKARNI PATHOLOGY LABORATORY

PATIENT ID : 814/2022 HEIGHT : 178 Cm WEIGHT : 77.00 Kg

PATIENT NAME : Mr Shriram Prashant 35/M

PROTOCOL : BRUCE

STAGE : Recovery

ST Levels (mm) / ST Slope (mV/s) measured at 80 ms Post J

March 12, 2022 11:03 am

Report time : 11:13 am

PHASE TIME : 08:01

SPEED: 0.0 kmph

STAGE DURATION : 01:00

GRADE: 0.0

HR : 150 bpm

BP : 130 / 70 mmHg

QRS Lead : V5(Amp)

METs : 1.00

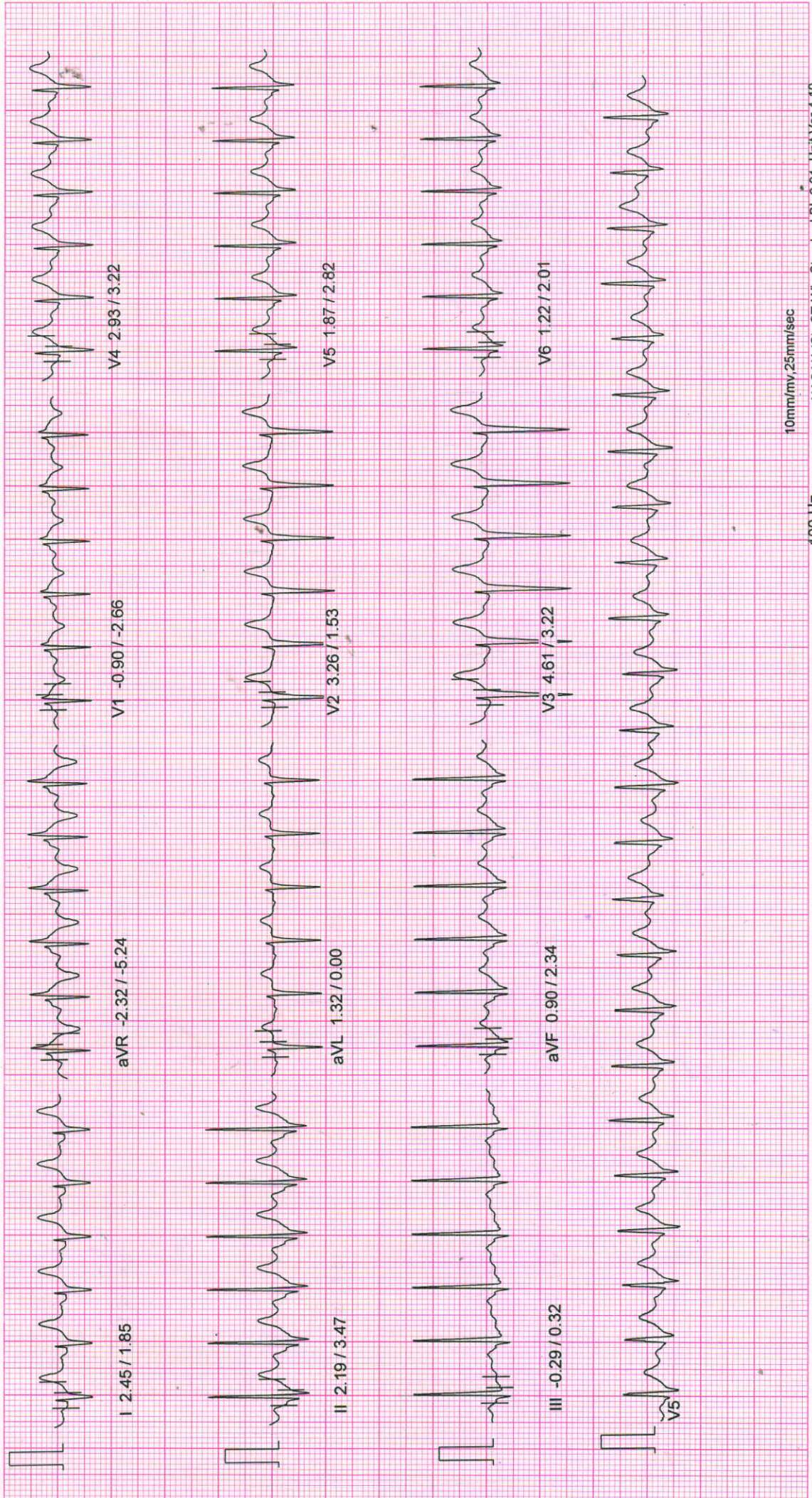

10mm/mv, 25mm/sec

100 Hz

NASAN (C) ST-Win Standard BL 6.91, Unit Ver 4.10

# NADKARNI PATHOLOGY LABORATORY

PATIENT ID : 814/2022 HEIGHT : 178 Cm WEIGHT : 77.00 Kg

PATIENT NAME : Mr Shriram Prashant 35/M

PROTOCOL : BRUCE

STAGE : Peak Exercise

ST Levels (mm) / ST Slope (mV/s) measured at 80 ms Post J

March 12, 2022 11:03 am

Report time : 11:12 am

PHASE TIME : 08:01

STAGE DURATION : 02:01

HR : 169 bpm

QRS Lead : V5(Amp)

SPEED : 5.5 kmph

GRADE : 14.0

BP : 140 / 70 mmHg

METs : 10.00

Linked Median Report

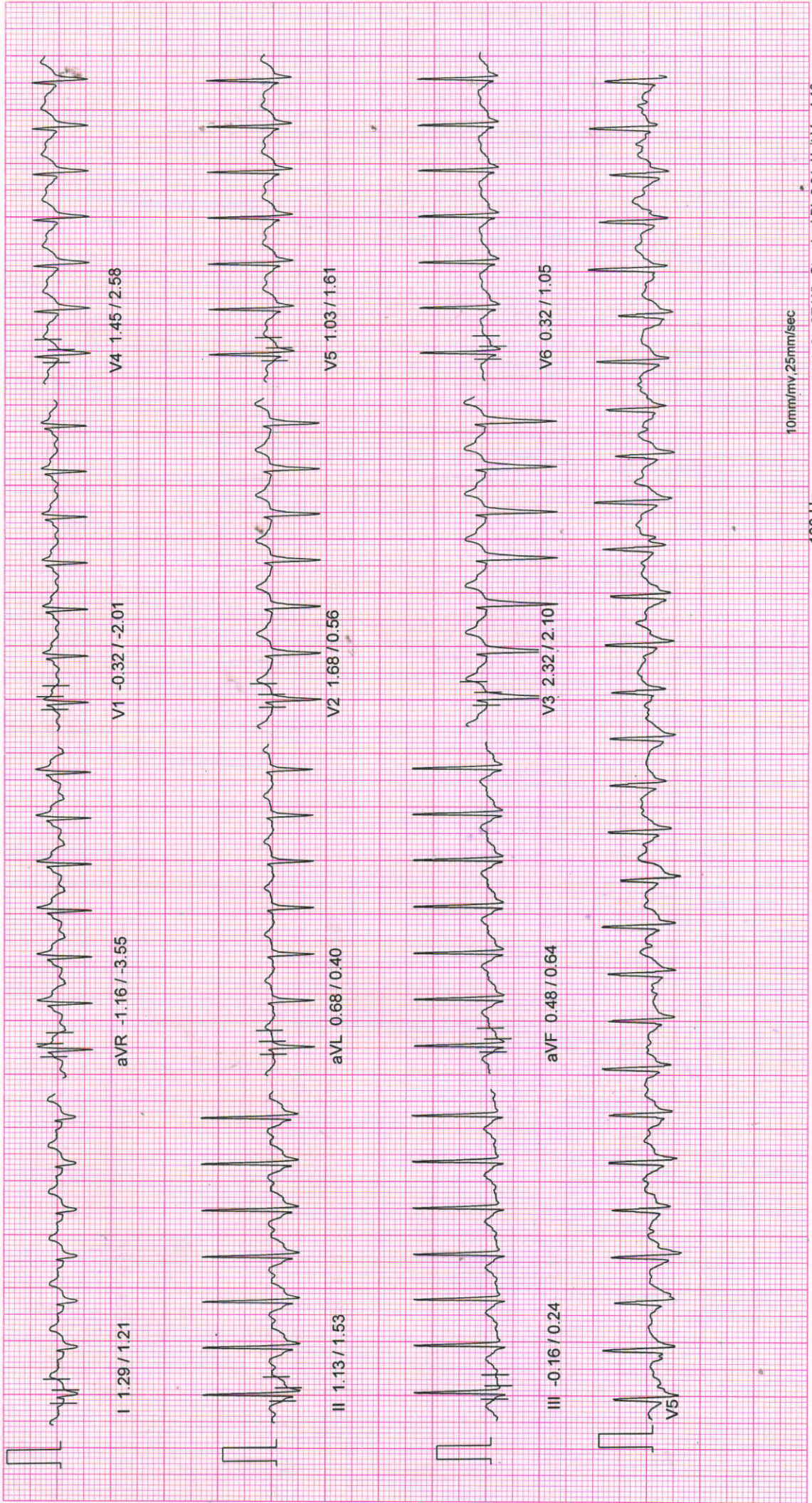

10mm/mv 25mm/sec

100 Hz

NASAN (C) ST-Win Standard BL 6.91, Unit Ver 4.10

# NADKARNI PATHOLOGY LABORATORY

PATIENT ID : 814/2022 HEIGHT : 178 Cm WEIGHT : 77.00 Kg

PATIENT NAME : Mr Shriram Prashant 35/M

PROTOCOL : BRUCE

STAGE : Exercise Stage 2

ST Levels (mm) / ST Slope (mV/s) measured at 80 ms Post J

March 12, 2022 11:03 am

Report time : 11:10 am

PHASE TIME : 06:00

SPEED: 4.0 kmph

STAGE DURATION : 03:00

GRADE: 12.0

HR : 145 bpm

BP : 120 / 70 mmHg

QRS Lead : V5(Amp)

METs : 8.00

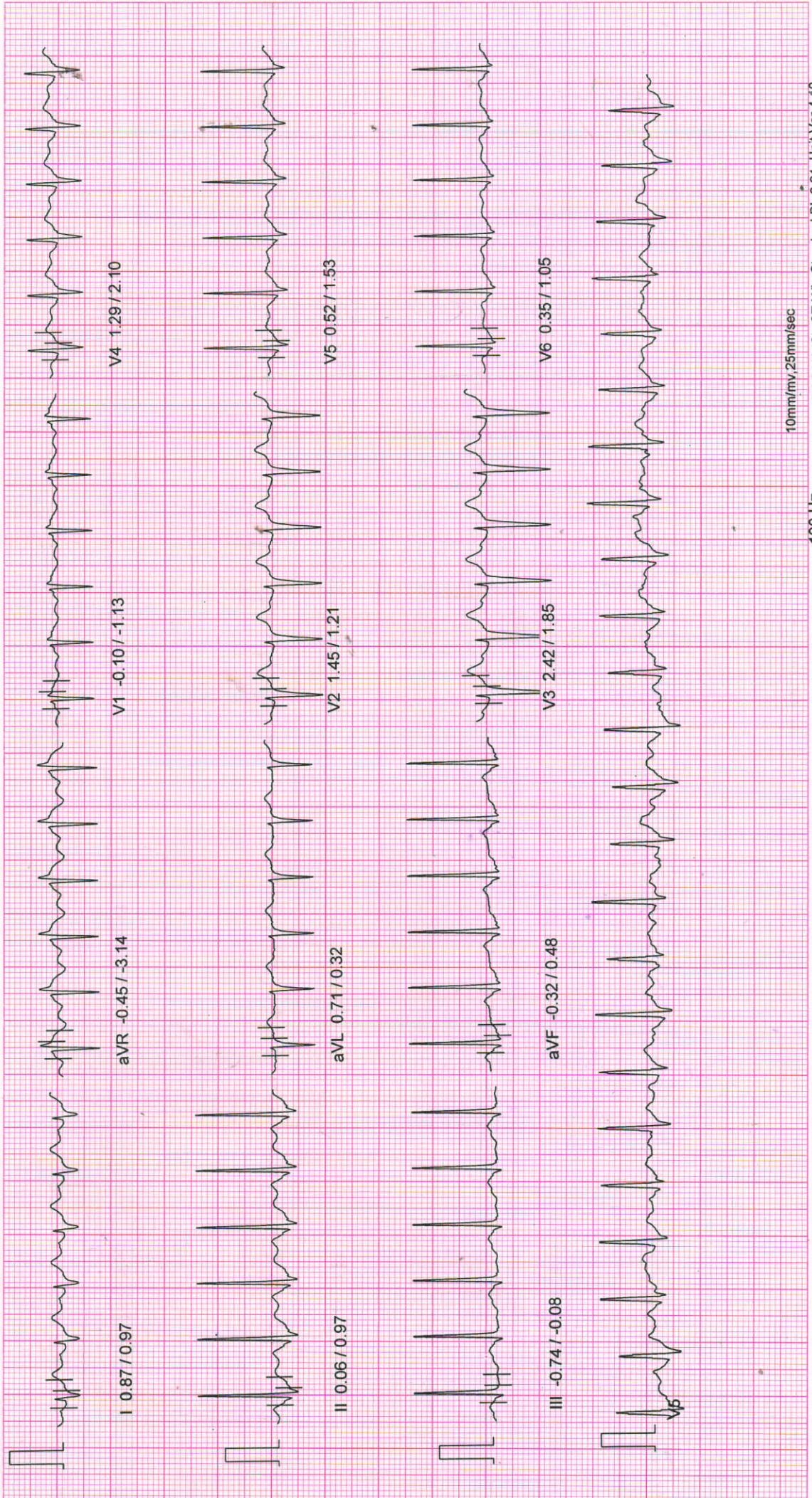

10mm/mv, 25mm/sec

100 Hz

NASAN (C) ST-Win Standard BL 6.91, Unit Ver 4.10

# NADKARNI PATHOLOGY LABORATORY

PATIENT ID : 314/2022 HEIGHT : 178 Cm WEIGHT : 77.00 Kg

PATIENT NAME : Mr Shriram Prashant 35/M

PROTOCOL : BRUCE

STAGE : Exercise Stage 1

ST levels (mm) / ST Slope (mV/s) measured at 80 ms Post J

March 12, 2022

11:03 am

Report time

11:07 am

PHASE TIME : 03:00

SPEED: 2.7 kmph

STAGE DURATION : 03:00

GRADE: 10.0

HR : 128 bpm

BP : 110 / 70 mmHg

QRS Lead : V5(Amp)

METs : 5.70

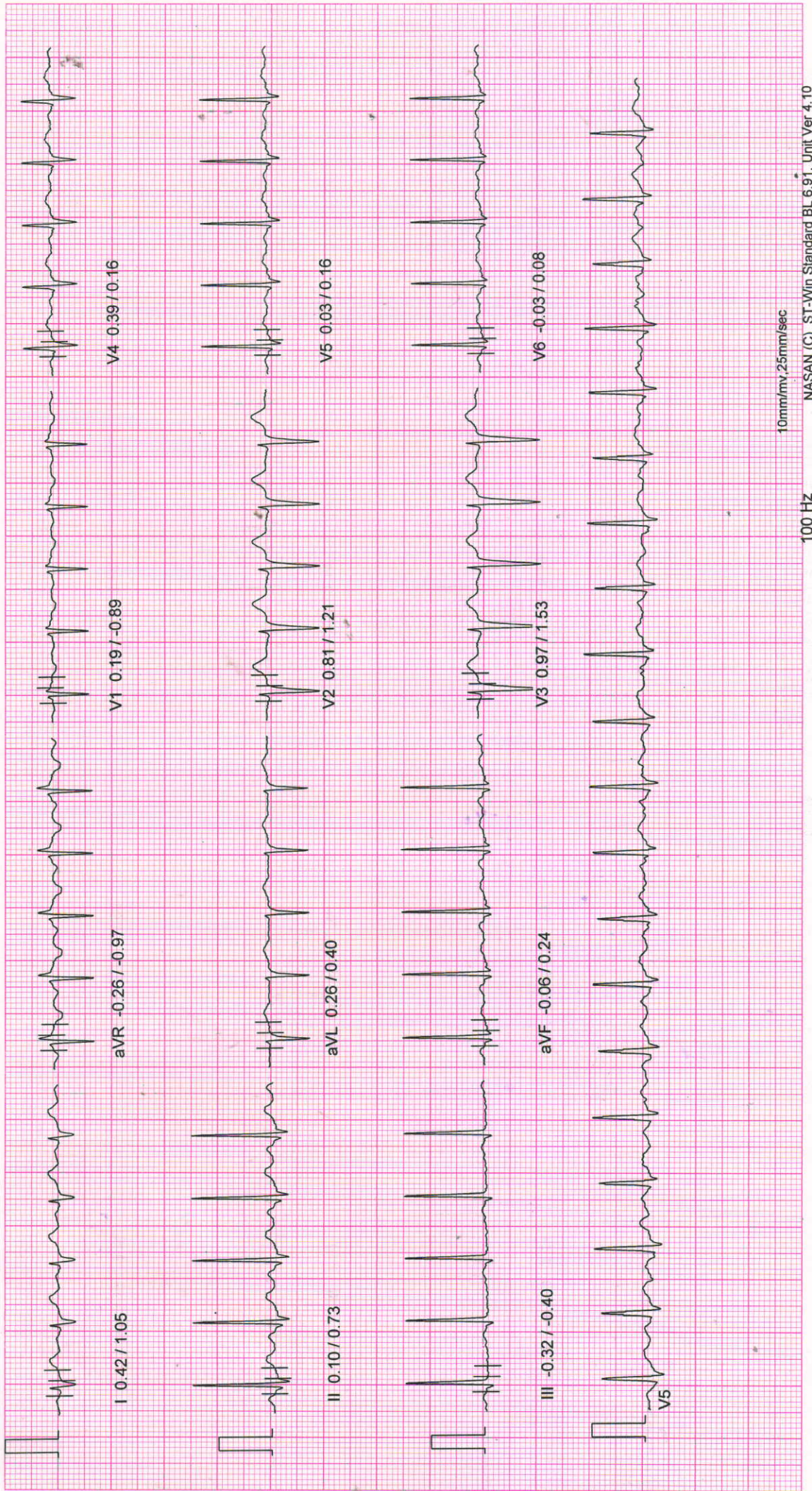

10mm/mv, 25mm/sec

100 Hz

NASAN (C) ST-Win Standard BL 6.91, Unit Ver 4.10

# NADKARNI PATHOLOGY LABORATORY

PATIENT ID : 814/2022 HEIGHT : 178 Cm WEIGHT : 77.00 Kg

PATIENT NAME : Mr Shriram Prashant 35/M

PROTOCOL : BRUCE

STAGE : Wait For Exercise

ST Levels (mm) / ST Slope (mV/s) measured at 80 ms Post J

March 12, 2022

11:03 am

Report time

11:04 am

PHASE TIME : 01:49

SPEED: 0.0 kmph

STAGE DURATION : 00:00

GRADE: 0.0

HR : 110 bpm

BP : 110 / 70 mmHg

QRS Lead : V5

METs : 3.40

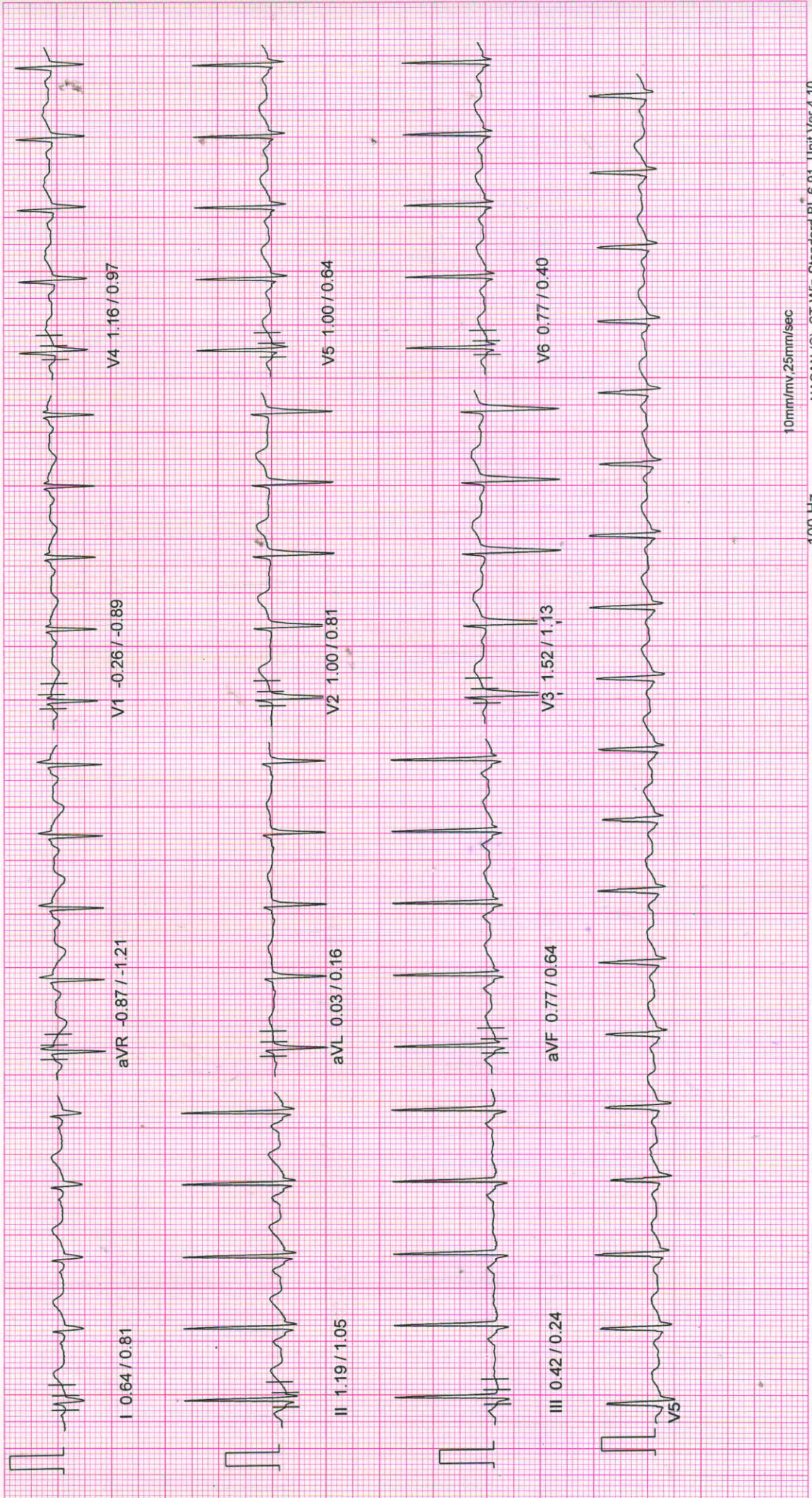

10mm/mV 25mm/sec

100 HZ

NASAN (C) ST-Win Standard BL 6.91, Unit Ver 4.10



# NADKARNI PATHOLOGY LABORATORY

March 12, 2022 11:03 am  
 Report time : 11:04 am

PHASE TIME : 01:33 SPEED: 0.0 kmph  
 STAGE DURATION : 00:00 GRADE: 0.0  
 HR : 109 bpm BP : 110 / 70 mmHg  
 QRS Lead : V5 METs : 1.00

## Linked Median Report

PATIENT ID : 814/2022 HEIGHT : 178 Cm WEIGHT : 77.00 Kg

PATIENT NAME : Mr Shiram Prashant 35/M

PROTOCOL : BRUCE

STAGE : HyperVentilation

ST Levels (mm) / ST Slope (mV/s) measured at 80 ms Post J

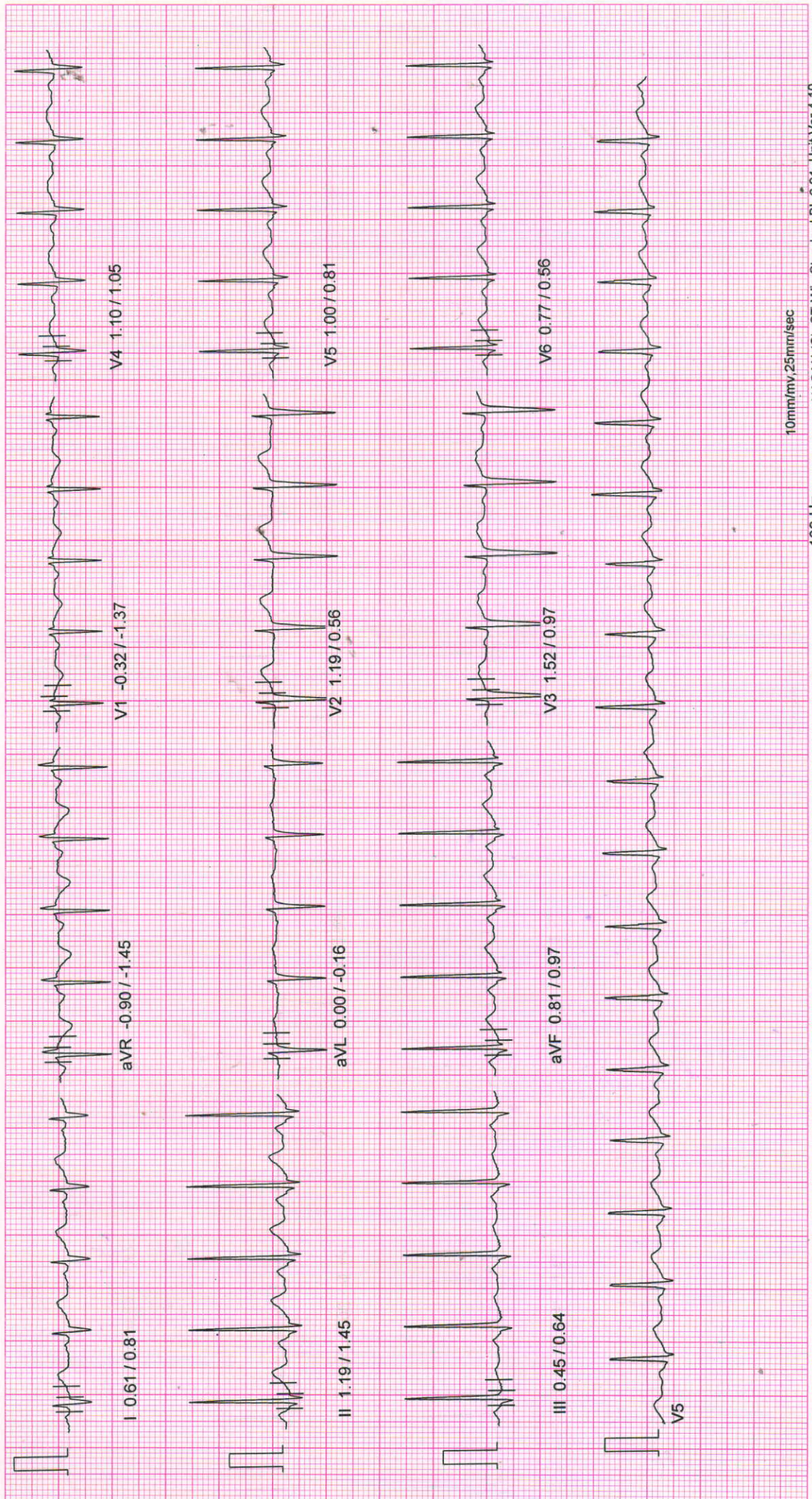

10mm/mv, 25mm/sec

100 Hz

NASAN (C) ST-Win Standard BL 6.91, Unit Ver 4.10

# NADKARNI PATHOLOGY LABORATORY

Linked Median Report

March 12, 2022 11:03 am  
 Report time : 11:04 am  
 PHASE TIME : 01:22 SPEED: 0.0 kmph  
 STAGE DURATION : 00:00 GRADE: 0.0  
 HR : 110 bpm BP : 110 / 70 mmHg  
 QRS Lead : V5 METs : 1.00

PATIENT ID : 814/2022 HEIGHT : 178 Cm WEIGHT : 77.00 Kg  
 PATIENT NAME : Mr Shriram Prashant 35/M

PROTOCOL : BRUCE  
 STAGE : Standing  
 ST Levels (mm) / ST Slope (mV/s) measured at 80 ms Post J

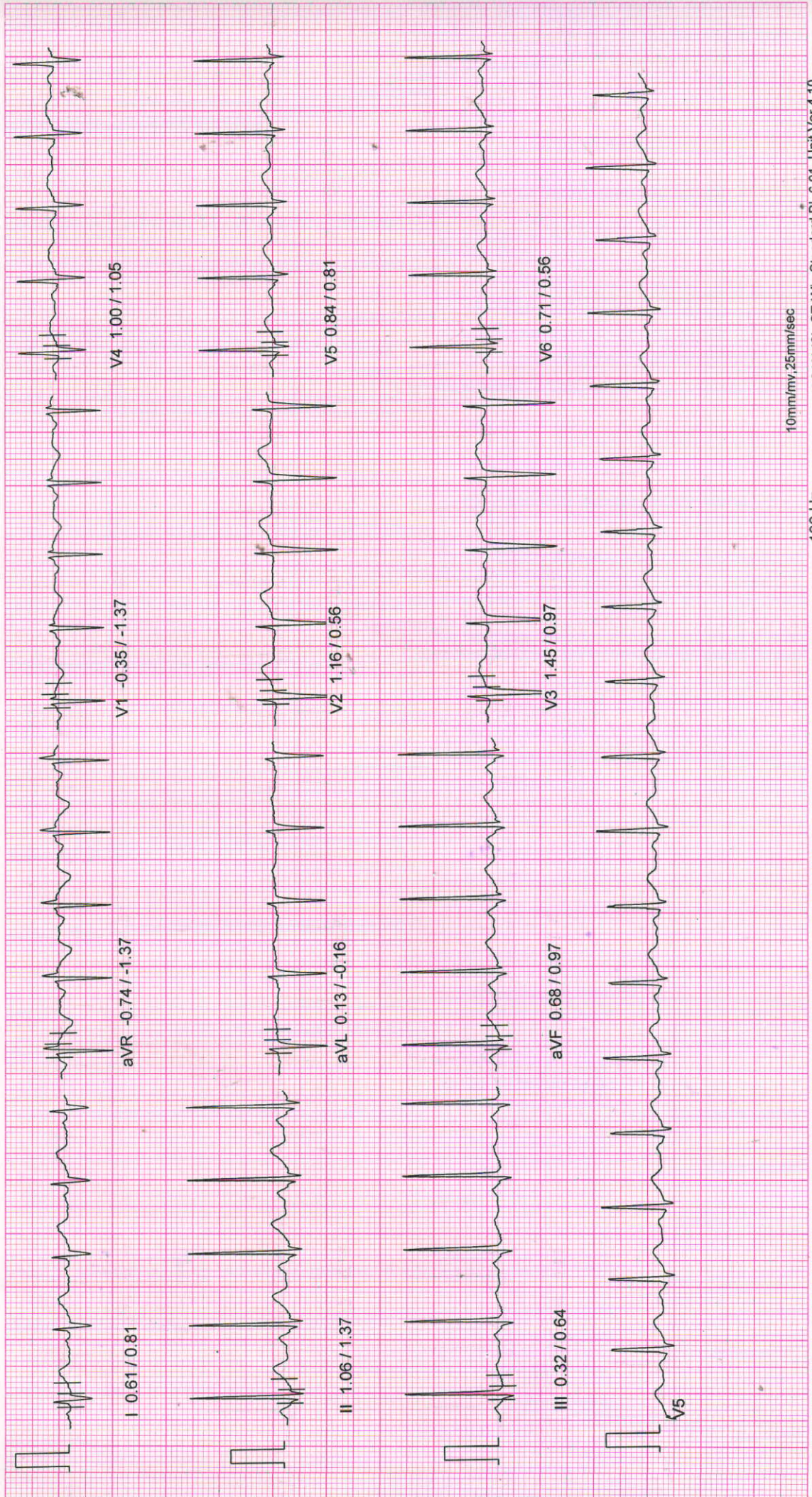

10mm/mV, 25mm/sec

100 Hz

NASAN (C) ST-Win Standard BL 6.91, Unit Ver 4.10

# NADKARNI PATHOLOGY LABORATORY

PATIENT ID : 814/2022 HEIGHT : 178 Cm WEIGHT : 77.00 Kg

PATIENT NAME : Mr Shriram Prashant 35/M

PROTOCOL : BRUCE

STAGE : Supine

ST Levels (mm) / ST Slope (mV/s) measured at 80 ms Post J

March 12, 2022 11:03 am

Report time : 11:03 am

PHASE TIME : 00:52 SPEED: 0.0 kmph  
STAGE DURATION : 00:00 GRADE: 0.0  
HR : 109 bpm BP : 110 / 70 mmHg  
QRS Lead : V5 METs : 1.00

## Linked Median Report

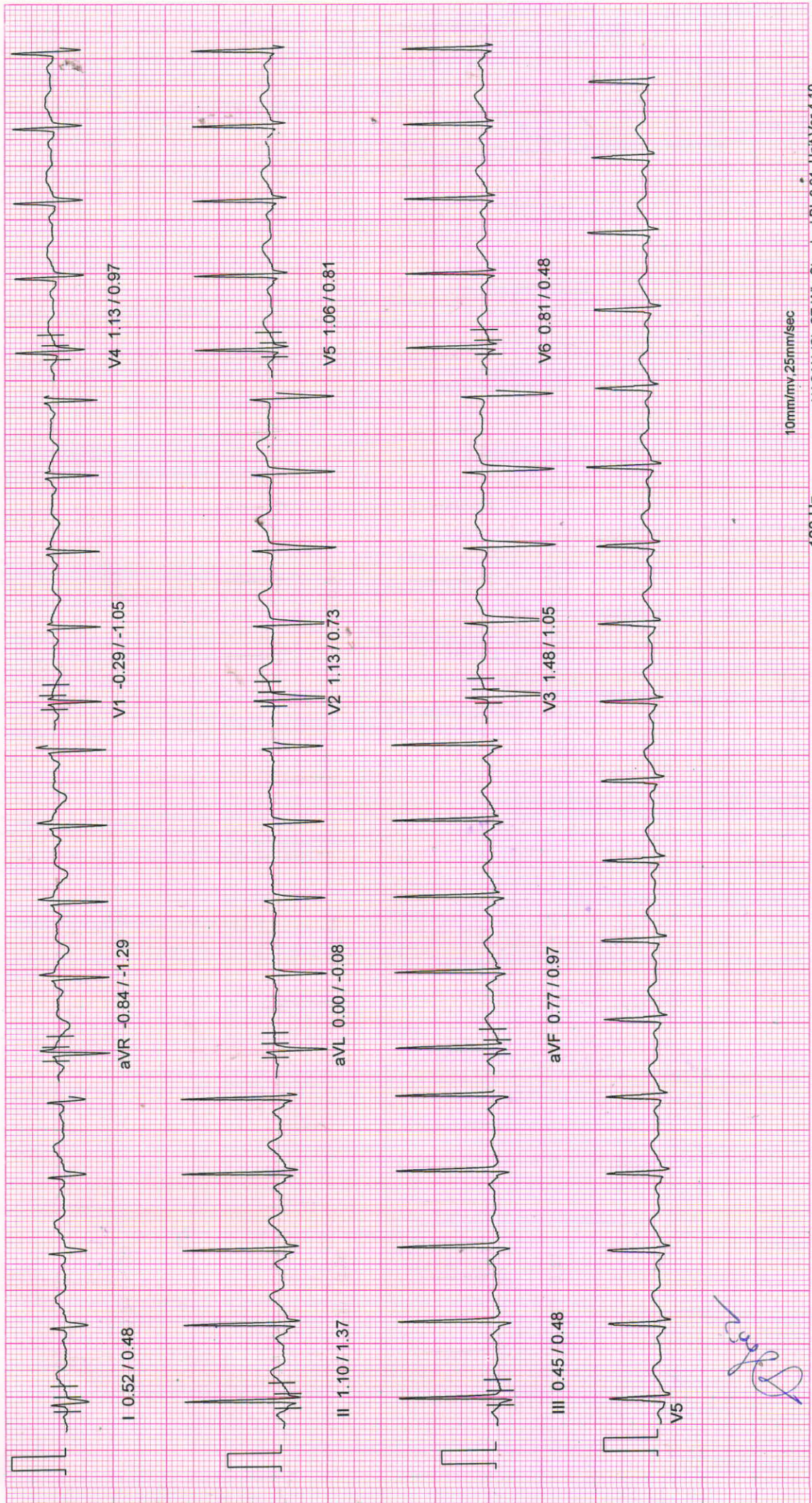

10mm/mv 25mm/sec

100 Hz

NASAN (C) ST-Win Standard BL 6.91, Unit Ver 4.10

# NADKARNI PATHOLOGY LABORATORY

PATIENT ID : 814/2022 HEIGHT : 178 Cm WEIGHT : 77.00 Kg

PATIENT NAME : Mr Shriram Prashant 35/M

PROTOCOL : BRUCE

STAGE : Pre-Test

ST Levels (mm) / ST Slope (mV/s) measured at 80 ms Post J

March 12, 2022 11:03 am

Report time : 11:03 am

PHASE TIME : 00:18

SPEED: 0.0 kmph

STAGE DURATION : 00:00

GRADE: 0.0

HR : 110 bpm

BP : 110 / 70 mmHg

QRS Lead : V5

METs : 1.00

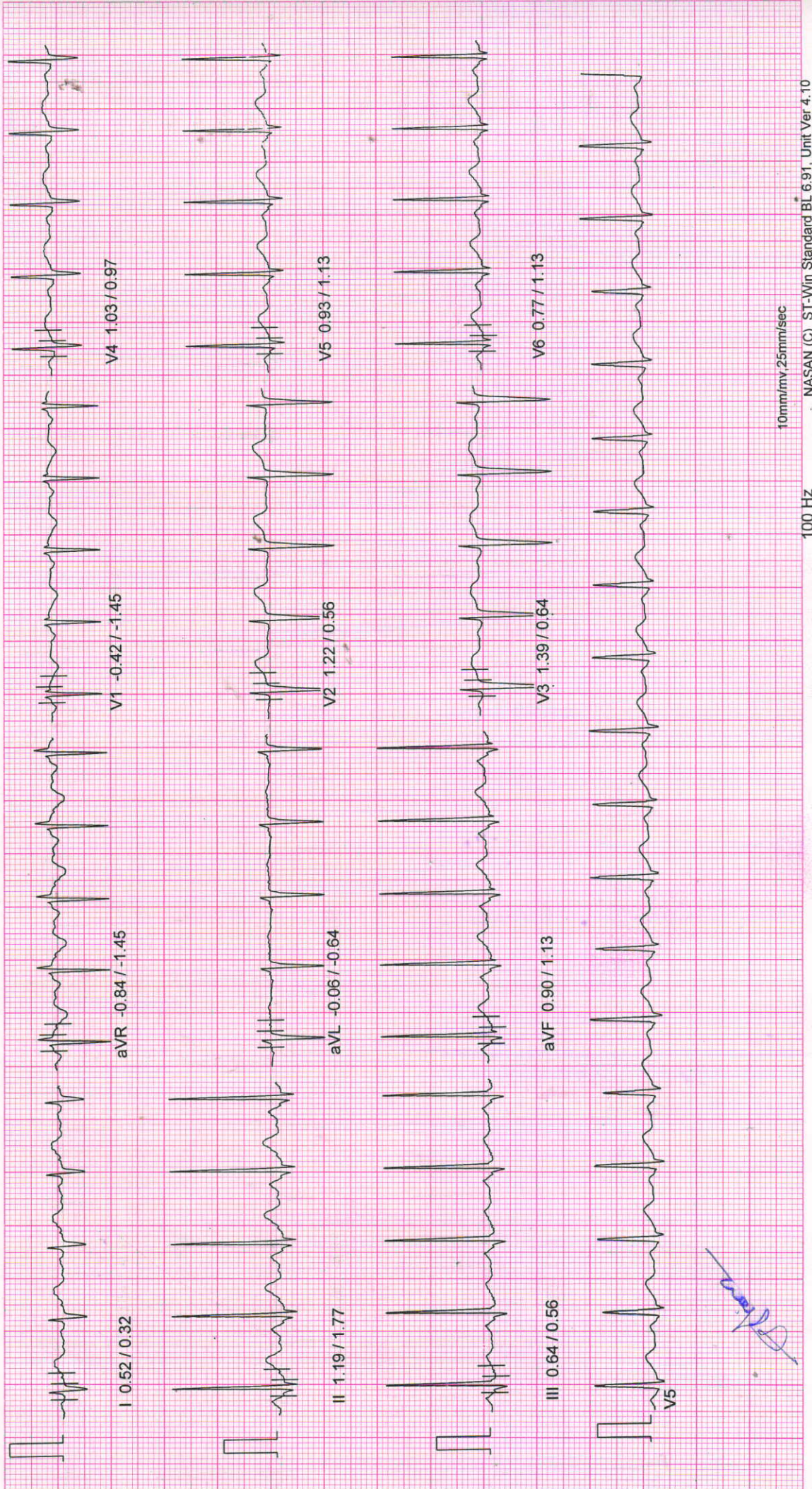

10mm/mv 25mm/sec

100 HZ

NASAN (C) ST-Win Standard BL 6.91, Unit Ver 4.10

# NADKARNI PATHOLOGY LABORATORY

PATIENT ID : 814/2022 HEIGHT : 178 Cm WEIGHT : 77.00 Kg

PATIENT NAME : Mr Shriram Prashant 35/M

PROTOCOL : BRUCE

March 12, 2022

11:03 am

Report time :

11:03 am

## ST Tables

### ST LEVELS

Phase	I	II	III	aVR	aVL	aVF	V1	V2	V3	V4	V5	V6
Pre-Test	0.5	1.2	0.6	-0.8	-0.1	0.9	-0.4	1.2	1.4	1.0	0.9	0.8
Supine	0.5	1.1	0.5	-0.8	0.0	0.8	-0.3	1.1	1.5	1.1	1.1	0.8
Standing	0.6	1.1	0.3	-0.7	0.1	0.7	-0.4	1.2	1.5	1.0	0.8	0.7
HyperVentilation	0.6	1.1	0.3	-0.8	0.1	0.7	-0.4	1.2	1.5	1.0	0.8	0.7
Wait For Exercise	0.6	1.1	0.4	-0.8	0.0	0.7	-0.3	1.1	1.5	1.2	1.0	0.8
Exercise Stage 1	0.5	0.2	-0.3	-0.4	0.3	0.0	0.2	0.9	1.1	0.5	0.0	0.1
Exercise Stage 2	0.9	0.6	-0.5	-0.7	0.5	0.1	-0.2	1.2	1.7	1.2	0.6	0.2
Peak Exercise	1.1	0.7	-0.4	-0.8	0.6	0.1	-0.2	1.6	2.4	1.5	0.7	0.0
Recovery 1	2.7	2.8	0.2	-2.7	1.3	1.5	-1.2	3.3	4.5	3.2	2.3	1.6
Recovery 3	0.9	1.7	0.7	-1.1	0.2	1.2	-0.6	1.0	1.6	1.2	1.1	0.9
Recovery 6	0.4	0.5	0.1	-0.4	0.0	0.4	-0.1	0.8	1.0	0.5	0.5	0.3
Recovery 9	0.5	0.6	0.0	-0.5	0.3	0.4	-0.2	0.9	0.8	0.4	0.4	0.3

### ST SLOPES

Phase	I	II	III	aVR	aVL	aVF	V1	V2	V3	V4	V5	V6
Pre-Test	0.3	1.8	0.6	-1.5	-0.6	1.1	-1.5	0.6	0.6	1.0	1.1	1.1
Supine	0.5	1.4	0.5	-1.3	-0.1	1.0	-1.0	0.7	1.0	1.0	0.8	0.5
Standing	0.8	1.4	0.6	-1.4	-0.2	1.0	-1.4	0.6	1.0	1.0	0.8	0.6
HyperVentilation	0.8	1.5	0.6	-1.5	-0.2	1.0	-1.4	0.6	1.0	1.0	0.8	0.6
Wait For Exercise	0.8	1.1	0.3	-1.2	0.0	0.6	-1.0	0.9	1.0	1.0	0.6	0.4
Exercise Stage 1	1.1	0.7	-0.5	-1.0	0.6	0.2	-0.8	1.1	1.6	0.5	0.5	0.3
Exercise Stage 2	1.5	1.0	-0.6	-2.7	0.6	0.2	-1.2	1.6	2.0	2.0	0.8	0.2
Peak Exercise	1.4	1.9	0.6	-3.2	0.5	1.1	-1.9	1.0	2.5	2.7	1.9	1.5
Recovery 1	1.9	3.4	0.6	-5.5	0.2	2.2	-2.8	1.6	3.2	3.1	2.7	1.9
Recovery 3	1.4	2.7	0.9	-2.8	0.2	1.8	-1.5	1.4	2.0	1.8	1.6	1.2
Recovery 6	1.0	1.3	0.3	-1.8	0.1	0.7	-0.8	0.7	1.0	1.0	0.9	0.6
Recovery 9	0.9	1.1	0.2	-1.4	0.3	0.7	-0.8	0.8	0.8	0.7	0.8	0.6

# NADKARNI PATHOLOGY LABORATORY

Indraprastha chamber, ground floor, karve road, PUNE-411038

Report time : 11:03 am  
March 12, 2022 11:03 am

## Summary Report

PATIENT ID : 814/2022  
PATIENT NAME : Mr Shriram Prashant 35/M

Ref. By : Mediwheel  
( Mediwheel )

PROTOCOL : BRUCE  
PATIENT HEIGHT : 178 Cm PATIENT WEIGHT : 77.00 Kg  
PATIENT ADD. : pune

Stage	StageSpeed (Kmph) / Time Grade (%)	HR bpm	BP mmHg	R.P.P. X 1000	METS	ST Level I	Stage Comments
Pre-Test	00:18 0.00 / 0.00	110	110 / 70	12	1.00	0.52	
Supine	00:33 0.00 / 0.00	109	110 / 70	11	1.00	0.48	
Standing	00:29 0.00 / 0.00	110	110 / 70	12	1.00	0.61	
HyperVentilation	00:11 0.00 / 0.00	109	110 / 70	11	1.00	0.61	
Wait For Exercise	00:15 0.00 / 0.00	110	110 / 70	12	1.00	0.61	
Exercise Stage 1	03:00 2.70 / 10.00	128	110 / 70	14	5.70	0.52	
Exercise Stage 2	03:00 4.00 / 12.00	145	120 / 70	17	8.00	0.90	
Peak Exercise	02:00 5.50 / 14.00	169	140 / 70	23	10.00	1.06	
Recovery 1	01:00 0.00 / 0.00	150	130 / 70	19	1.00	2.74	
Recovery 3	03:00 0.00 / 0.00	124	120 / 70	14	1.00	0.93	
Recovery 6	06:00 0.00 / 0.00	118	120 / 70	14	1.00	0.35	
Recovery 9	09:00 0.00 / 0.00	119	120 / 70	14	1.00	0.48	

TOTAL EXER TIME : 8 : 0 min  
MAX WORKLOAD : 10.00  
MAX HR : 170 bpm (91.89 % of 185 bpm)  
MAX BP : 140 / 70 mmHg  
DISTANCE COVERED : 0.52 Km  
DOUBLE PRODUCT : 23800.00

*Handwritten signature*

DR. HRISHIKESH T. JOSHI  
M. D. (INTERNAL MEDICINE)  
Reg. No. 2001082825

Dr. VIVEKANAND M. NADKARNI  
M.B.B.S., D.T.M. & H.

# NADKARNI PATHOLOGY LABORATORY

Indraprastha chember, ground floor, karve road, PUNE-411038

PATIENT ID : 814/2022

PATIENT NAME : Mr Shriram Prashant 35/M

## Summary Report

Report time : 11:03 am  
March 12, 2022 11:03 am

PROTOCOL : BRUCE

PATIENT HEIGHT : 178 Cm

PATIENT WEIGHT : 77.00 Kg

PATIENT ADD. : pune

Ref. By : Mediwheel  
( Mediwheel )

OBJECT OF TEST

: Routine check up

RISK FACTOR

: Male

ACTIVITY

: Sedentary

MEDICATION

: none

BRIEF HISTORY

: job profile service

OTHER INVESTIGATION

REASON FOR TERMINATION

: Max HR

EXERCISE TOLERANCE

: Good

EXERCISE INDUCED ARRHYTHMIA

: No

HAEMO RESPONSE

: Normal

CHRONO RESPONSE

: Normal

FINAL IMPRESSION

: Stress test is negative for exercise induced Ischaemic heart disease.

Good Effort tolerance.

No Arrhythmias seen during test period.

Normal Haemodynamic and Chronotropic responses.

*Handwritten signature*

**DR. HRISHIKESH T. JOSHI**  
M. D. (INTERNAL MEDICINE)  
Reg. No. 2001082825

**DR. VIVEKANAND M. NADKARNI**  
M.B.B.S., D.T.M.& H.



SINCE 1994

# NADKARNI PATHOLOGY LABORATORY

Dr. Mrs. Sangeeta V. Nadkarni

Consulting Pathologist (MMC Reg. No. 53839)

Add Reg. No. : 1872/2000

E-mail : healthcare.nadkarni@gmail.com

Consultant Pathologist • SHASHWAT HOSPITAL



MAIN LABORATORY : 1, Indraprastha Chambers, Ground Floor, Near Amber Hall, Karve Road, Pune 411 038. Ph. : 97635 93646, 8983 7777 93 • Timings : Monday to Saturday 7 am to 8 pm

Reg No : 202203091430185 / OPD  
Name : Mr. SHRIRAM PRASHANT  
Referred Dr : MEDI WHEEL

Sex / Age : Male / 45Y  
Reg Date : 12/03/2022 11:18 AM  
Report Date : 12/03/2022 12:44 PM

## CLINICAL PATHOLOGY

Test Name	Result	Unit	Reference Range
<b>URINE ANALYSIS REPORT</b>			
Quantity	10	ml	
Colour	Pale Yellow		
Appearance	Clear		
<b>Chemical Examination</b>			
Albumin	Absent		
Sugar	Absent		
Bile Pigments	Absent		
Urobilinogen	NORMAL		
Reaction	Acidic		
Acetone-Ketone	Negative		
Nitrite	Negative		
<b>Microscopic Examination</b>			
RBCs	Absent		
PUS Cells	1-2		
Epithelial Cells	2-3		
Casts	Absent		
Other Findings	NIL		

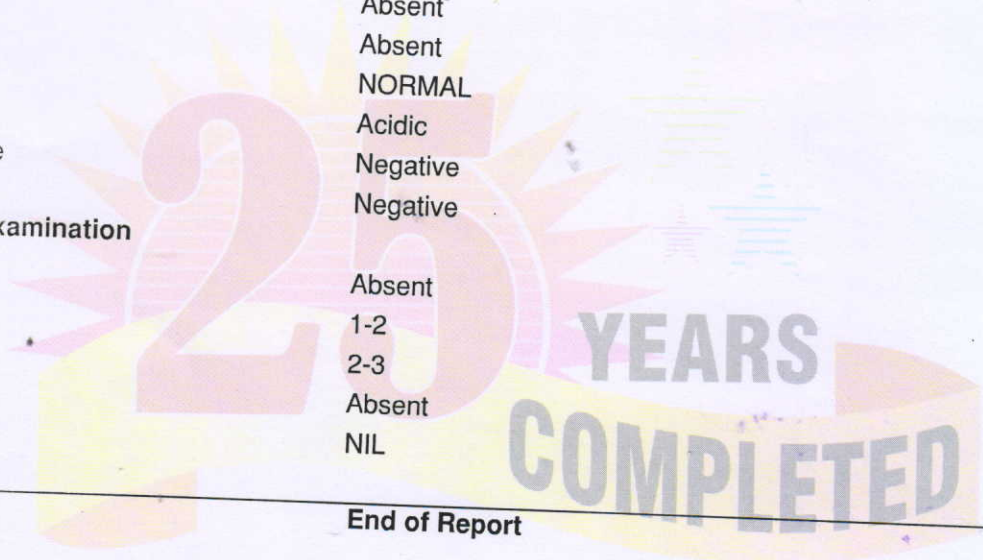

End of Report

  
Dr. Pradeep S. Moghe  
MD (Path) DPB  
Reg. No.53768

### Verified & Checked

- Transasia EMDESTINY 180 Fully Automated Random Access Clinical Chemistry Analyser • TMT • E.C.G. • Semi Automated Biochemistry Analyser Erba Chem 5 V2 Plus
- Automated Haematology Analyser Sysmex XP - 100 • Mispa I3 Nephelometer • Clinical Pathology • Microbiology • Cytology • Histopathology • Minividas Blue

ALL CREDIT AND DEBIT CARDS ACCEPTED.

HOME VISIT AVAILABLE BY APPOINTMENT

COLLECTION CENTRE 1 : 1, Varun Complex, Opp. Nimbalkar Horse Riding School, Off. Karve Road, Kothrud, Pune - 38. Ph. : 2545 7347, 8983 7777 92  
Timing : MONDAY TO SATURDAY : Morning : 8 am to 1 pm, Evening : 4 pm to 7 pm

COLLECTION CENTRE 2 : Bldg. No. 7, Health Care Clinic, Anandnagar, Paud Road, Kothrud, Pune - 38. Ph. : 8983 7777 95  
Timing : MONDAY TO SATURDAY : Morning : 8 am to 1 pm, Evening : 6 pm to 8 pm





SINCE 1994

# NADKARNI PATHOLOGY LABORATORY

**Dr. Mrs. Sangeeta V. Nadkarni**

Consulting Pathologist (MMC Reg. No. 53839)

Add Reg. No. : 1872/2000

E-mail : healthcare.nadkarni@gmail.com

Consultant Pathologist • SHASHWAT HOSPITAL

MAIN LABORATORY : 1, Indraprastha Chambers, **Ground Floor**, Near Amber Hall, Karve Road, Pune 411 038. Ph. : 97635 93646, 8983 7777 93 • Timings : Monday to Saturday 7 am to 8 pm

Reg No : 202203091430185 / OPD  
Name : Mr. SHRIRAM PRASHANT  
Referred Dr : MEDI WHEEL

Sex / Age : Male / 45Y  
Reg Date : 12/03/2022 11:18 AM  
Report Date : 12/03/2022 02:42 PM

### SPECIAL TEST

Test Name	Result	Unit	Reference Range
<b>Thyroid Panel - I</b>			
Serum T3 (Tri-Iodothyronine)	<b>2</b>	ng/mL	0.70 - 2.04 Pregnancy: 1st Trimester : 0.81 - 1.90 2nd Trimester: 1.00 - 2.60 3rd Trimester : 1.00 - 2.60
Serum T4 (Thyroxine)	8.29	ug/dL	5.5 - 12.5
Thyroid Stimulating Hormones (Ultra TSH)	1.63	uIU/mL	0.35 - 5.50 Pregnancy: 1st Trimester : 0.10 - 2.50 2nd Trimester: 0.20 - 3.00 3rd Trimester : 0.30 - 3.00

End of Report

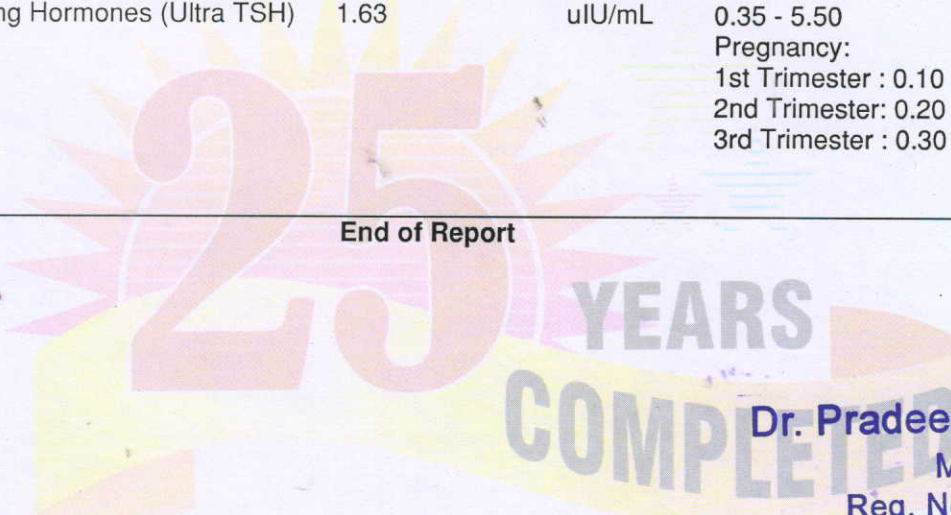

  
**Dr. Pradeep S. Moghe**  
MD (Path) DPB  
Reg. No.53768

#### Verified & Checked

- Transasia EMDESTINY 180 Fully Automated Random Access Clinical Chemistry Analyser • TMT • E.C.G. • Semi Automated Biochemistry Analyser Erba Chem 5 V2 Plus
- Automated Haematology Analyser Sysmex XP - 100 • Mispal I3 Nephelometer • Clinical Pathology • Microbiology • Cytology • Histopathology • Minividas Blue

ALL CREDIT AND DEBIT CARDS ACCEPTED.

HOME VISIT AVAILABLE BY APPOINTMENT

**COLLECTION CENTRE 1** : 1, Varun Complex, Opp. Nimbalkar Horse Riding School,  
Off. Karve Road, Kothrud, Pune - 38. Ph. : 2545 7347, 8983 7777 92  
Timing : MONDAY TO SATURDAY : Morning : 8 am to 1 pm, Evening : 4 pm to 7 pm

**COLLECTION CENTRE 2** : Bldg. No. 7, Health Care Clinic, Anandnagar,  
Paud Road, Kothrud, Pune - 38. Ph. : 8983 7777 95  
Timing : MONDAY TO SATURDAY : Morning : 8 am to 1 pm, Evening : 6 pm to 8 pm



SINCE 1994

# NADKARNI

## PATHOLOGY LABORATORY

Dr. Mrs. Sangeeta V. Nadkarni

Consulting Pathologist (MMC Reg. No. 53839)

Add Reg. No. : 1872/2000

E-mail : healthcare.nadkarni@gmail.com

Consultant Pathologist • SHASHWAT HOSPITAL



MAIN LABORATORY : 1, Indraprastha Chambers, Ground Floor, Near Amber Hall, Karve Road, Pune 411 038. Ph. : 97635 93646, 8983 7777 93 • Timings : Monday to Saturday 7 am to 8 pm

Reg No : 202203091430185 / OPD  
 Name : Mr. SHRIRAM PRASHANT  
 Referred Dr : MEDI WHEEL

Sex / Age : Male / 45Y  
 Reg Date : 12/03/2022 11:18 AM  
 Report Date : 12/03/2022 02:42 PM

### BIOCHEMISTRY

Test Name	Result	Unit	Reference Range
HbA1C			
HbA1C	5	%	Non Diabetic :04 -06 Excellent Control : 06 -07 % Fair Control : 07 - 08% Unsatisfactory : 08 - 10% Poor Control: Above 10%
Estimated Mean Glucose (eAg)	96.8	mg%	70 - 140

#### Interpretation :

Glycosylated Haemoglobin is accurate and true index of the " Mean Blood Glucose Level in the body for the previous 2-3 months.

HbA1c is an indicator of glycemic control. HbA1c represent average glycemia over the past six to eight weeks.

Glycation of hemoglobin occurs the entire 120 days life span of the red blood cell, but within this 120 days.

Recent glycemia has the largest influence on the HbA1c value.

Clinical studies suggest that a patient in stable control will have 50% of their HbA1c formed in the month before sampling, 25% in the month before that, and the remaining 25% in months 2-4.

End of Report

  
 Dr. Pradeep S. Moghe  
 MD (Path) DPB  
 Reg. No.53768

#### Verified & Checked

- Transasia EMDESTINY 180 Fully Automated Random Access Clinical Chemistry Analyser • TMT • E.C.G. • Semi Automated Biochemistry Analyser Erba Chem 5 V2 Plus
- Automated Haematology Analyser Sysmex XP - 100 • Mispal 13 Nephelometer • Clinical Pathology • Microbiology • Cytology • Histopathology • Minividas Blue

ALL CREDIT AND DEBIT CARDS ACCEPTED.

HOME VISIT AVAILABLE BY APPOINTMENT

COLLECTION CENTRE 1 : 1, Varun Complex, Opp. Nimbalkar Horse Riding School,  
 Off. Karve Road, Kothrud, Pune - 38. Ph. : 2545 7347, 8983 7777 92  
 Timing : MONDAY TO SATURDAY : Morning : 8 am to 1 pm, Evening : 4 pm to 7 pm

COLLECTION CENTRE 2 : Bldg. No. 7, Health Care Clinic, Anandnagar,  
 Paud Road, Kothrud, Pune - 38. Ph. : 8983 7777 95  
 Timing : MONDAY TO SATURDAY : Morning : 8 am to 1 pm, Evening : 6 pm to 8 pm



SINCE 1994

# NADKARNI

## PATHOLOGY LABORATORY

Dr. Mrs. Sangeeta V. Nadkarni

Consulting Pathologist (MMC Reg. No. 53839)

Add Reg. No. : 1872/2000

E-mail : healthcare.nadkarni@gmail.com

Consultant Pathologist • SHASHWAT HOSPITAL



MAIN LABORATORY : 1, Indraprastha Chambers, Ground Floor, Near Amber Hall, Karve Road, Pune 411 038. Ph. : 97635 93646, 8983 7777 93 • Timings : Monday to Saturday 7 am to 8 pm

Reg No : 202203091430185 / OPD  
 Name : Mr. SHRIRAM PRASHANT  
 Referred Dr : MEDI WHEEL

Sex / Age : Male / 45Y  
 Reg Date : 12/03/2022 11:18 AM  
 Report Date : 12/03/2022 02:42 PM

### BIOCHEMISTRY

Test Name	Result	Unit	Reference Range
<b>Liver Function Test</b>			
Bilirubin- Total	0.75	mg/dl	0.1 - 1.2
Bilirubin- Direct	0.45	mg/dL	0.0 - 0.4
Bilirubin- Indirect	0.30	mg/dL	0.1 - 0.8
SGPT	21.0	IU/L	05 - 40
SGOT	30.0	IU/L	05 - 40
Alkaline Phosphatase	53	IU/L	Male : 53 -128 Child : 54 -369 Neo: 54-369
Total Proteins	7.3	gm/dl	6.0 - 8.0
Serum Albumin	4	gm/dl	3.2 -5.5
Serum Globulin	3.3	gm/dl	2.3 -3.5
A/G ratio	1.21		1.0 -2.3
GGTP	34		05 -50

End of Report

*BM*  
 Dr. Pradeep S. Moghe  
 MD (Path) DPB  
 Reg. No.53768

#### Verified & Checked

- Transasia EMDESTINY 180 Fully Automated Random Access Clinical Chemistry Analyser • TMT • E.C.G. • Semi Automated Biochemistry Analyser Erba Chem 5 V2 Plus
- Automated Haematology Analyser Sysmex XP - 100 • Mispa I3 Nephelometer • Clinical Pathology • Microbiology • Cytology • Histopathology • Minividas Blue

ALL CREDIT AND DEBIT CARDS ACCEPTED.

HOME VISIT AVAILABLE BY APPOINTMENT

COLLECTION CENTRE 1 : 1, Varun Complex, Opp. Nimbalkar Horse Riding School, Off. Karve Road, Kothrud, Pune - 38. Ph. : 2545 7347, 8983 7777 92  
 Timing : MONDAY TO SATURDAY : Morning : 8 am to 1 pm, Evening : 4 pm to 7 pm

COLLECTION CENTRE 2 : Bldg. No. 7, Health Care Clinic, Anandnagar, Paud Road, Kothrud, Pune - 38. Ph. : 8983 7777 95  
 Timing : MONDAY TO SATURDAY : Morning : 8 am to 1 pm, Evening : 6 pm to 8 pm



SINCE 1994

# NADKARNI

## PATHOLOGY LABORATORY

Dr. Mrs. Sangeeta V. Nadkarni

Consulting Pathologist (MMC Reg. No. 53839)

Add Reg. No. : 1872/2000

E-mail : healthcare.nadkarni@gmail.com

Consultant Pathologist • SHASHWAT HOSPITAL



MAIN LABORATORY : 1, Indraprastha Chambers, Ground Floor, Near Amber Hall, Karve Road, Pune 411 038. Ph. : 97635 93646, 8983 7777 93 • Timings : Monday to Saturday 7 am to 8 pm

Reg No : 202203091430185 / OPD  
Name : Mr. SHRIRAM PRASHANT  
Referred Dr : MEDI WHEEL

Sex / Age : Male / 45Y  
Reg Date : 12/03/2022 11:18 AM  
Report Date : 12/03/2022 02:42 PM

### BIOCHEMISTRY

Test Name	Result	Unit	Reference Range
<b>LIPID PROFILE</b>			
S. Cholesterol	157	mg/dl	Desirable Chol: 200mg/DI Borderline Chol: 200-239mg/DI High Chol: >240mg/DI
S. Triglycerides	83	mg/dl	Upto 190
HDL Cholesterol	37	mg/dL	30 - 70
LDL Cholesterol	103.4	mg/dl	Upto 150
VLDL Cholesterol	16.6	mg/dl	07 to 35
S.Cholesterol/HDL Ratio	4.24		LOW RISK - 3.3 To 4.4 AVERAGE RISK - 4.4 TO 7.1 MODERATE RISK - 7.1 TO 11.1 HIGH RISK - >11.0
LDL Chole/HDL Chole	2.79		LOW RISK - 0.5 To 3.0 MODERATE RISK - 3.0 TO 6.0 HIGH RISK - >6.0
S.Triglycerides/HDL Chole	2.24		Desirable : < 3.00

#### Note :

Cholesterol : CHOD PAP; HDL Cholesterol: Direct ; LDL:Direct Measurement ; Triglycerides :GPO;  
(\*\*The Above Reference range is Desirable/Optimal Range )

End of Report

  
Dr. Pradeep S. Moghe  
MD (Path) DPB  
Reg. No.53768

#### Verified & Checked

- Transasia EMDESTINY 180 Fully Automated Random Access Clinical Chemistry Analyser • TMT • E.C.G. • Semi Automated Biochemistry Analyser Erba Chem 5 V2 Plus
- Automated Haematology Analyser Sysmex XP - 100 • Mispa I3 Nephelometer • Clinical Pathology • Microbiology • Cytology • Histopathology • Minividas Blue

ALL CREDIT AND DEBIT CARDS ACCEPTED.

HOME VISIT AVAILABLE BY APPOINTMENT

COLLECTION CENTRE 1 : 1, Varun Complex, Opp. Nimbalkar Horse Riding School, Off. Karve Road, Kothrud, Pune - 38. Ph. : 2545 7347, 8983 7777 92  
Timing : MONDAY TO SATURDAY : Morning : 8 am to 1 pm, Evening : 4 pm to 7 pm

COLLECTION CENTRE 2 : Bldg. No. 7, Health Care Clinic, Anandnagar, Paud Road, Kothrud, Pune - 38. Ph. : 8983 7777 95  
Timing : MONDAY TO SATURDAY : Morning : 8 am to 1 pm, Evening : 6 pm to 8 pm



SINCE 1994

# NADKARNI PATHOLOGY LABORATORY

Dr. Mrs. Sangeeta V. Nadkarni

Consulting Pathologist (MMC Reg. No. 53839)

Add Reg. No. : 1872/2000

E-mail : healthcare.nadkarni@gmail.com

Consultant Pathologist • SHASHWAT HOSPITAL



MAIN LABORATORY : 1, Indraprastha Chambers, Ground Floor, Near Amber Hall, Karve Road, Pune 411 038. Ph. : 97635 93646, 8983 7777 93 • Timings : Monday to Saturday 7 am to 8 pm

Reg No : 202203091430185 / OPD  
Name : Mr. SHRIRAM PRASHANT  
Referred Dr : MEDI WHEEL

Sex / Age : Male / 45Y  
Reg Date : 12/03/2022 11:18 AM  
Report Date : 12/03/2022 02:42 PM

## BIOCHEMISTRY

Test Name	Result	Unit	Reference Range
<b>Blood Sugar Fasting and Post Prandial</b>			
Blood Sugar Fasting	85	mg/dl	70 - 110
Urine Sugar Fasting	2+		
Blood Sugar Post Prandial	90	mg/dl	Upto 140
<b>Blood Urea</b>			
Blood Urea	23	mg/dl	13 - 45
Blood Urea Nitrogen	10.74	mg/dl	10 - 20
<b>Serum Creatinine</b>			
Serum Creatinine	1.06	mg/dl	0.6 to 1.4
<b>Serum Uric Acid</b>			
Serum Uric Acid	6.6	mg/dl	2.5 to 7.2

End of Report

  
Dr. Pradeep S. Moghe  
MD (Path) DPB  
Reg. No. 53768

### Verified & Checked

- Transasia EMDESTINY 180 Fully Automated Random Access Clinical Chemistry Analyser • TMT • E.C.G. • Semi Automated Biochemistry Analyser Erba Chem 5 V2 Plus
- Automated Haematology Analyser Sysmex XP - 100 • Mispa I3 Nephelometer • Clinical Pathology • Microbiology • Cytology • Histopathology • Minividas Blue

ALL CREDIT AND DEBIT CARDS ACCEPTED.

HOME VISIT AVAILABLE BY APPOINTMENT

COLLECTION CENTRE 1 : 1, Varun Complex, Opp. Nimbalkar Horse Riding School,  
Off. Karve Road, Kothrud, Pune - 38. Ph. : 2545 7347, 8983 7777 92  
Timing : MONDAY TO SATURDAY : Morning : 8 am to 1 pm, Evening : 4 pm to 7 pm

COLLECTION CENTRE 2 : Bldg. No. 7, Health Care Clinic, Anandnagar,  
Paud Road, Kothrud, Pune - 38. Ph. : 8983 7777 95  
Timing : MONDAY TO SATURDAY : Morning : 8 am to 1 pm, Evening : 6 pm to 8 pm



SINCE 1994

# NADKARNI PATHOLOGY LABORATORY

Dr. Mrs. Sangeeta V. Nadkarni

Consulting Pathologist (MMC Reg. No. 53839)

Add Reg. No. : 1872/2000

E-mail : healthcare.nadkarni@gmail.com

Consultant Pathologist • SHASHWAT HOSPITAL



MAIN LABORATORY : 1, Indraprastha Chambers, Ground Floor, Near Amber Hall, Karve Road, Pune 411 038. Ph. : 97635 93646, 8983 7777 93 • Timings : Monday to Saturday 7 am to 8 pm

Reg No : 202203091430185 / OPD  
Name : Mr. SHRIRAM PRASHANT  
Referred Dr : MEDI WHEEL

Sex / Age : Male / 45Y  
Reg Date : 12/03/2022 11:18 AM  
Report Date : 12/03/2022 01:10 PM

## HAEMATOLOGY

Test Name	Result	Unit	Reference Range
Blood Group			
ABO Type	O		
Rh (D) Type	Positive		

End of Report

  
Dr. Pradeep S. Moghe  
MD (Path) DPB  
Reg. No.53768

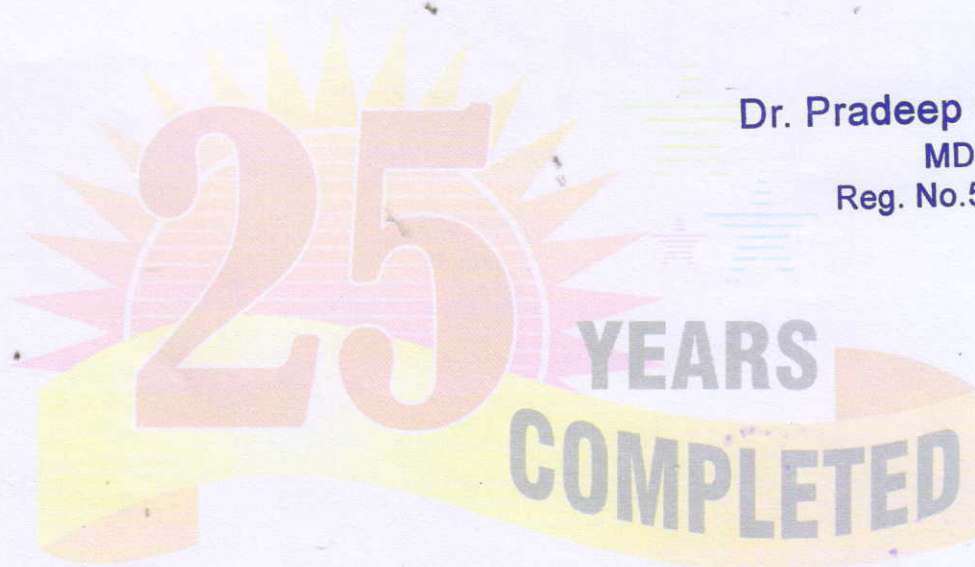

### Verified & Checked

- Transasia EMDESTINY 180 Fully Automated Random Access Clinical Chemistry Analyser • TMT • E.C.G. • Semi Automated Biochemistry Analyser Erba Chem 5 V2 Plus
- Automated Haematology Analyser Sysmex XP - 100 • Mispa I3 Nephelometer • Clinical Pathology • Microbiology • Cytology • Histopathology • Minividas Blue

ALL CREDIT AND DEBIT CARDS ACCEPTED.

HOME VISIT AVAILABLE BY APPOINTMENT

COLLECTION CENTRE 1 : 1, Varun Complex, Opp. Nimbalkar Horse Riding School,  
Off. Karve Road, Kothrud, Pune - 38. Ph. : 2545 7347, 8983 7777 92  
Timing : MONDAY TO SATURDAY : Morning : 8 am to 1 pm, Evening : 4 pm to 7 pm

COLLECTION CENTRE 2 : Bldg. No. 7, Health Care Clinic, Anandnagar,  
Paud Road, Kothrud, Pune - 38. Ph. : 8983 7777 95  
Timing : MONDAY TO SATURDAY : Morning : 8 am to 1 pm, Evening : 6 pm to 8 pm



SINCE 1994

# NADKARNI

## PATHOLOGY LABORATORY

Dr. Mrs. Sangeeta V. Nadkarni

Consulting Pathologist (MMC Reg. No. 53839)

Add Reg. No. : 1872/2000

E-mail : healthcare.nadkarni@gmail.com

Consultant Pathologist • SHASHWAT HOSPITAL



MAIN LABORATORY : 1, Indraprastha Chambers, Ground Floor, Near Amber Hall, Karve Road, Pune 411 038. Ph. : 97635 93646, 8983 7777 93 • Timings : Monday to Saturday 7 am to 8 pm

Reg No : 202203091430185 / OPD  
 Name : Mr. SHRIRAM PRASHANT  
 Referred Dr : MEDI WHEEL

Sex / Age : Male / 45Y  
 Reg Date : 12/03/2022 11:18 AM  
 Report Date : 12/03/2022 12:14 PM

### HAEMATOLOGY

Test Name	Result	Unit	Reference Range
<b>HAEMOGRAM ON CELL COUNTER</b>			
HAEMOGLOBIN	16.4	gm/dl	12.5-18
RBC COUNT	5.1	mill/cmm	4.5 - 6.5
PACKED CELL VOLUME (PCV)	48	%	37 - 54
MCV	94.86	fL	82 - 98
MCH	32.4	pgms	27 - 33
MCHC	34.17	%	32 - 36
Total WBC count	6100	/cmm	4500- 11000
<b>Differential Leucocytes Counts</b>			
Neutrophil	68	%	50 - 70
Lymphocytes	28	%	20 - 40
Monocytes	02	%	0 - 12
Eosinophils	02	%	02 - 06
Basophils	00	%	00 - 01
Platelet Count	301000	/cmm	150000 - 450000
RBC Morphology	NORMOCYTIC & NORMOCHROMIC		
WBC Morphology	NO ABNORMILITY SEEN		
Platelet Morphology	ADEQUATE		
Peripheral Smear Examination	NEGATIVE FOR MALARIAL PARASITE		
E.S.R.	05		M : 0 mm to 7 mm F : 0 mm to 15 mm ( by Wintrobe's )

Instrument Used

Fully Automated Biosystem Cell Counter SYSMEX XP-100

End of Report

  
 Dr. Pradeep S. Moghe  
 MD (Path) DPB  
 Reg. No.53768

#### Verified & Checked

- Transasia EMDESTINY 180 Fully Automated Random Access Clinical Chemistry Analyser • TMT • E.C.G. • Semi Automated Biochemistry Analyser Erba Chem 5 V2 Plus
- Automated Haematology Analyser Sysmex XP - 100 • Mispal I3 Nephelometer • Clinical Pathology • Microbiology • Cytology • Histopathology • Minividas Blue

ALL CREDIT AND DEBIT CARDS ACCEPTED.

HOME VISIT AVAILABLE BY APPOINTMENT

COLLECTION CENTRE 1 : 1, Varun Complex, Opp. Nimbalkar Horse Riding School,  
 Off. Karve Road, Kothrud, Pune - 38. Ph. : 2545 7347, 8983 7777 92  
 Timing : MONDAY TO SATURDAY : Morning : 8 am to 1 pm, Evening : 4 pm to 7 pm

COLLECTION CENTRE 2 : Bldg. No. 7, Health Care Clinic, Anandnagar,  
 Paud Road, Kothrud, Pune - 38. Ph. : 8983 7777 95  
 Timing : MONDAY TO SATURDAY : Morning : 8 am to 1 pm, Evening : 6 pm to 8 pm

Dr. (Mrs.) Kalpana N. Shirodkar  
M.D., D.C.H. (MUMBAI)  
MMC Reg. No. 49067  
CHILDREN SPECIALIST

Government of India



प्रशांत भारत श्रीराम  
Prashant Bhárat Shiram  
जन्म तारीख/DOB: 01/10/1987  
पुरुष/ MALE

Download Date: 18/08/2020

Issue Date: 14/08/2020

Unique Identification Authority of India



पत्ता:  
एलआयजी - २, रुम नं - जी - ६, सुधागड स्कूल जवळ,  
सेक्टर - २/ई, कळंबोली, रायगड,  
महाराष्ट्र - ४१०२१८

Address:  
LIG - 2, Room No-G - 6, Near Sudhagad  
School, Sector - 2/E, Kalamboli, Raigarh,  
Maharashtra - 410218,

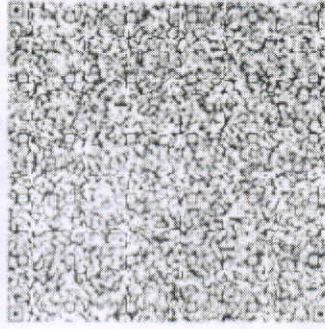

3983 3051 5566

VID : 9162 4896 2899 8856

माझे आधार, माझी ओळख

3983 3051 5566

VID : 9162 4896 2899 8856

1947 | help@uidai.gov.in | www.uidai.gov.in





3/12/22, 6:18 PM

SINCE 1994

# NADKARNI PATHOLOGY LABORATORY

IMG-20220312-WA0027.jpg

Dr. Sangeeta V. Nadkarni

Consulting Pathologist (MMC Reg. No. 53839)

Add Reg. No. : 1872/2000

E-mail : healthcare.nadkarni@gmail.com

Consultant Pathologist • SHASHWAT HOSPITAL



MAIN LABORATORY : 1, Indraprashta Chambers, Ground Floor, Near Ambekar Hall, Karve Road, Pune 411 038. Ph. : 97635 93646, 8983 7777 93 • Timings : Monday to Saturday 7 am to 8 pm

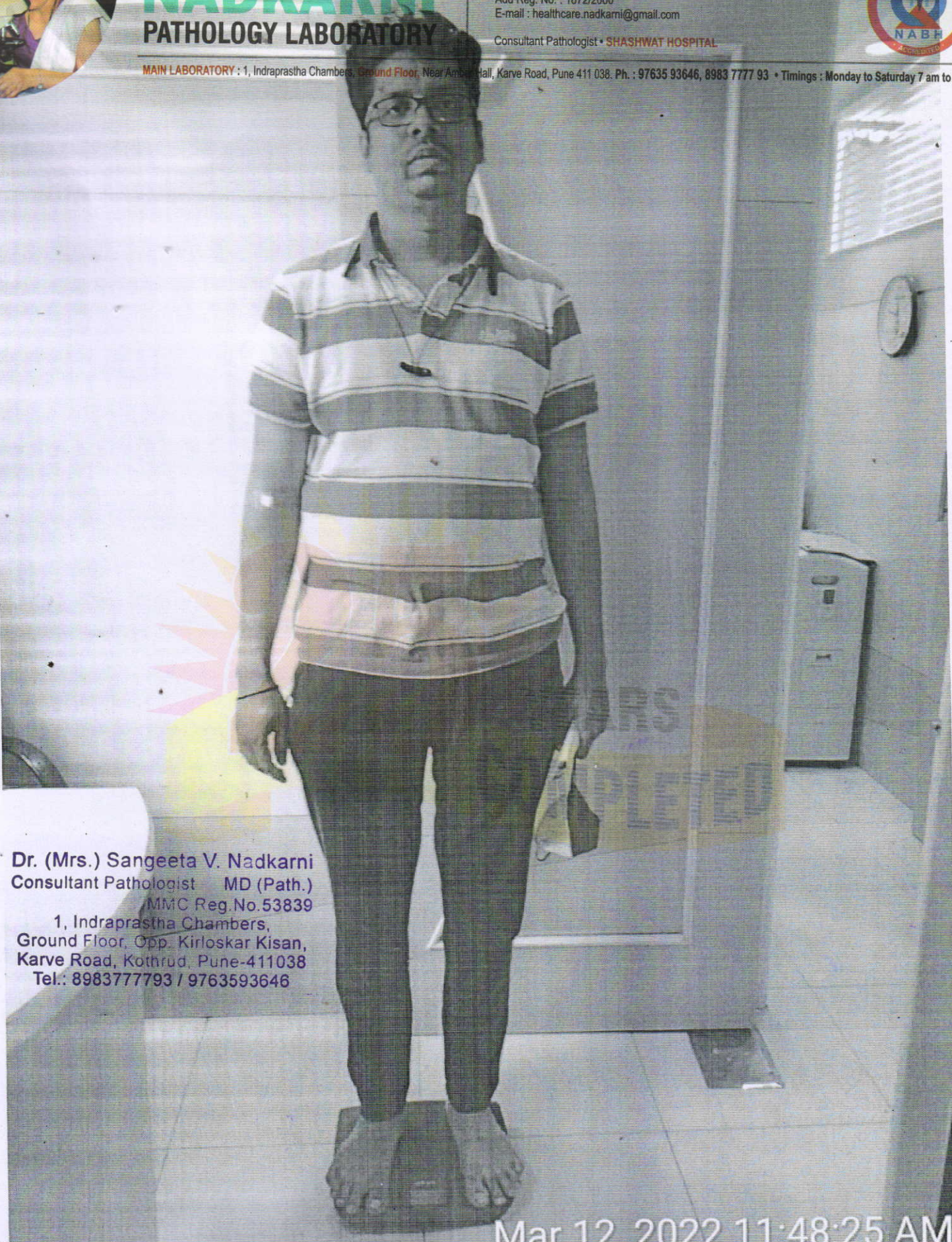

**Dr. (Mrs.) Sangeeta V. Nadkarni**  
Consultant Pathologist MD (Path.)  
MMC Reg.No.53839  
1, Indraprashta Chambers,  
Ground Floor, Opp. Kirloskar Kisan,  
Karve Road, Kothrud, Pune-411038  
Tel.: 8983777793 / 9763593646

Mar 12, 2022 11:48:25 AM

**Verified & Checked**

- Transasia EMDESTINY 180 Fully Automated Random Access Clinical Chemistry Analyser
  - TMT • E.C.G. • Semi Automated Biochemistry Analyser Erba Chem 5 V2 Plus
  - Automated Haematology Analyser Sysmex XE-100 • Mixer • PCR • COC • DNA • RFLP • GPCR • RT-PCR • IVD • Projector...
- <https://mail.google.com/mail/u/0/#inbox/DmWVWRKXzPDLZrCQvttDwVbRbCEngkWhxBlmgJzgvJcURPqGpxzqRtkiwozmdHDSifprojector...>

**ALL CREDIT AND DEBIT CARDS ACCEPTED.**

**HOME VISIT AVAILABLE BY APPOINTMENT**

**COLLECTION CENTRE 1 :** 1, Varun Complex, Opp. Nimbalkar Horse Riding School, Off. Karve Road, Kothrud, Pune - 38. Ph. : 2545 7347, 8983 7777 92  
Timing : MONDAY TO SATURDAY : Morning : 8 am to 1 pm, Evening : 4 pm to 7 pm

**COLLECTION CENTRE 2 :** Bldg. No. 7, Health Care Clinic, Anandnagar, Paud Road, Kothrud, Pune - 38. Ph. : 8983 7777 95  
Timing : MONDAY TO SATURDAY : Morning : 8 am to 1 pm, Evening : 6 pm to 8 pm

**FOR COMPLETION BY EXAMINING DOCTOR (N=Normal A= Abnormal )**

	N	A	(Leave blank if unassessed)
MEDICAL	✓		01. Eyes
	✓		02. Ears, Nose, Throat
HISTORY	✓		03. Respiratory
	✓		04. Cardiovascular
PRESENT	✓		05. Gastro-Intestinal
	✓		06. Genito-Urinary
SYMPTOMS	✓		07. Musculo-Skeletal
	✓		08. Nervous System
	✓		09. Skin & Allergies
	✓		10. Endocrine
	✓		11. Other

Intermittent Rhinitis (Allergic).  
Tab Alistafree SOS .

PHYSICAL	✓		01. Eyes & Pupils
	✓		02. E.N.T.
	✓		03. Teeth & Mouth
	✓		04. Lungs & Chest
	✓		05. Cardiovascular Sys.
EXAMINATION	✓		06. Abdo. Viscera
	✓		07. Hernial Orifices
	✓		08. Genito - Urinary
	✓		09. Musculo-Skeletal
	✓		10. Skin & Vericose Vns.
	✓		11. C.N.S.
	✓		12. Other

BP-110/70 mm Hg -

Investigations :

HEIGHT	WEIGHT	BMI	B.P.	PULSE	HEARING	VISION	DISTANT	NEAR	COLOUR VISION	BLOOD GROUP
178 cm	77.2 kg.	24.4 kg/m <sup>2</sup>	110/70 mm Hg.	88/ min	(N)	Uncorrected	-1	-1	(N)	(N)
						Corrected	(N)	(N)	(N)	(N)

Assessment

**Dr. (Mrs.) Kalpana N. Shirodkar**  
M.B.B.S. (MUMBAI)  
M. Reg. No. 49067  
PEDIATRIC SPECIALIST

*Kalpana*

► **Health Care Clinic**

Varun Complex, Office No. 1,  
Near Swapnashilp Complex, Kothrud, Pune 411038.  
Timing : 9.30 a.m. to 11.30 a.m.  
4.30 pm to 6 pm (By Appt.)  
Tel : 65003646, 2545 7347

► **Health Care Clinic**

7/1, Anand Nagar, Paud Road,  
Kothrud, Pune 411038.  
Timing : 11.30 a.m. to 1.30 p.m. & 6.30 p.m. to 9.00 p.m.  
Tel. : 65003650 Mob.: 9970171939  
E-mail : nadviv@yahoo.com

**Dr. Vivekanand M. Nadkarni**

M.B.B.S., D.T.M. & H. (Lon),  
FCGP, MIOSH (U.K.)  
MMC Reg. No. 42322

Physician,  
Tropical & Family Medicine,  
Occupational Health

**MEDICAL EXAMINATION REPORT**

No.:

Date : 12/3/2022

Surname : Shriram Name: Prashant

Age : 35 yrs Sex : Male Birth Date : 1/10/1987

Address : Bawdhan, Pune

Occupation : Bank of Baroda

Personal History : Tobacco : NO Alcohol : NO

Misc. : NO Allergy : NO

Immunization History : Covishield both dose done

Previous Medical History : Intermittent Rhinitis. Takes Antihistaminic  
Tab. Hista Free M sos. Allergic asthma. in Dec 2021.  
Used Budecort pump. Now clinically normal

**Feedback – Pre Policy Life Insurance Medical Checks**

This is to confirm & certify that I have gone through the medical examination through Medical Center \_\_\_\_\_ situated at \_\_\_\_\_ / Home Visit on DD/MM/YYYY to complete the requisite medical formalities towards my application for life insurance from ..... Insurance Company vide Proposal Form bearing no \_\_\_\_\_ dated ...12-03-2022

**I do confirm specifically that the following medical activities have been performed for me:**

- |  |   |                             |
|--|---|-----------------------------|
| 1. Full Medical Report (Medical Questionnaire) | Yes <input checked="" type="checkbox"/> | No <input type="checkbox"/> |
| 2. Sample Collection                           |   |                             |
| a. Blood                                       | Yes <input checked="" type="checkbox"/> | No <input type="checkbox"/> |
| b. Urine                                       | Yes <input checked="" type="checkbox"/> | No <input type="checkbox"/> |
| 3. Electro Cardio Gram (ECG)                   | Yes <input checked="" type="checkbox"/> | No <input type="checkbox"/> |
| 4. Treadmill Test (TMT)                        | Yes <input checked="" type="checkbox"/> | No <input type="checkbox"/> |
| 5. Others _____                                |   |                             |

I have furnished my ID Proof Aadhar Card bearing ID No. XXXX XXXX 5566 at the time of my medical.

**Feedback Form**

- **Behavior and cooperation of staff**

Reception/ Clinic/ Hospital	<input checked="" type="checkbox"/> Good	<input type="checkbox"/> Average	<input type="checkbox"/> Poor
Technician/ Doctors	<input checked="" type="checkbox"/> Good	<input type="checkbox"/> Average	<input type="checkbox"/> Poor
- **Time Management**

	<input checked="" type="checkbox"/> Good	<input type="checkbox"/> Average	<input type="checkbox"/> Poor
--	--	----------------------------------	-------------------------------
- **Upkeep of hospital**

	<input checked="" type="checkbox"/> Good	<input type="checkbox"/> Average	<input type="checkbox"/> Poor
--	--	----------------------------------	-------------------------------
- **Technology & Skills**

	<input checked="" type="checkbox"/> Good	<input type="checkbox"/> Average	<input type="checkbox"/> Poor
--	--	----------------------------------	-------------------------------

• **Please remark if the medical check procedure was satisfactory**      Yes  No

(Medical Facility- Location; Facility Set-up, instruments, cleanliness; Process followed; etc. Also on the Medical Staff: Appearance; Technical Know-how; Behaviour etc.)

• **If No please provide details or let us know of anything additional you would like to provide as comments and / or suggestions**

.....

<p><i>Prashant B. Shiram</i> Signature of the Life to be Insured (Proposer in case of Life insured being minor)</p> <p><u>Prashant B. Shiram</u> Name of the Life to be Insured with date (Proposer (in case of Life insured being minor)</p>	<p><i>Katana</i> Signature of Visiting/Attending Doctor</p> <p><u>Dr. (Mrs) Kalpana N. Shirodkar</u> Name of Visiting/Attending Doctor M.D., D.C.H. (MUMBAI) MMC Reg. No. 49067 CHILDREN SPECIALIST</p> <p>MC Registration No. _____</p> <p>Doctor Stamp with date</p>
---	--