



Name	BANUPRIYA S 33YRS/FEMALE	UHID	10211286
Study Date & Time	28-Jan-2023 12:16:11	Report Date & Time	30-Jan-2023 11:48:16
Ref dr.	DR. G . GOPALASWAMY		

CHEST X-RAY

Trachea and both main bronchi are normal
Cardiac silhouette and cardiothoracic ratio are normal
Bilateral lung fields are clear. No focal lesion seen.
The cardiophrenic and costophrenic angles are free.
Both hemi diaphragms appear normal.
Bony thorax appears normal.

IMPRESSION:

Normal chest radiograph

Dr. NARMADHA, DMRD
CONSULTANT RADIOLOGIST
TNMC:REG NO:93293

33 Years
Female

Technician:
Ordering Ph:
Referring Ph:
Attending Ph:

QRS : 78 ms
QT / QTcBaz : 408 / 440 ms
PR : 138 ms
P : 124 ms
RR / PP : 856 / 857 ms
P / QRS / T : -81 / 29 / -14 degrees

Unusual P axis and short PR, probable junctional rhythm
T wave abnormality, consider anterior ischemia
Abnormal ECG

Handwritten notes:
ST depression
Cov...
P...

Location:
Order Number:
Visit:
Indication:
Medication 1:
Medication 2:
Medication 3:

Room:

70 bpm
-- / -- mmHg

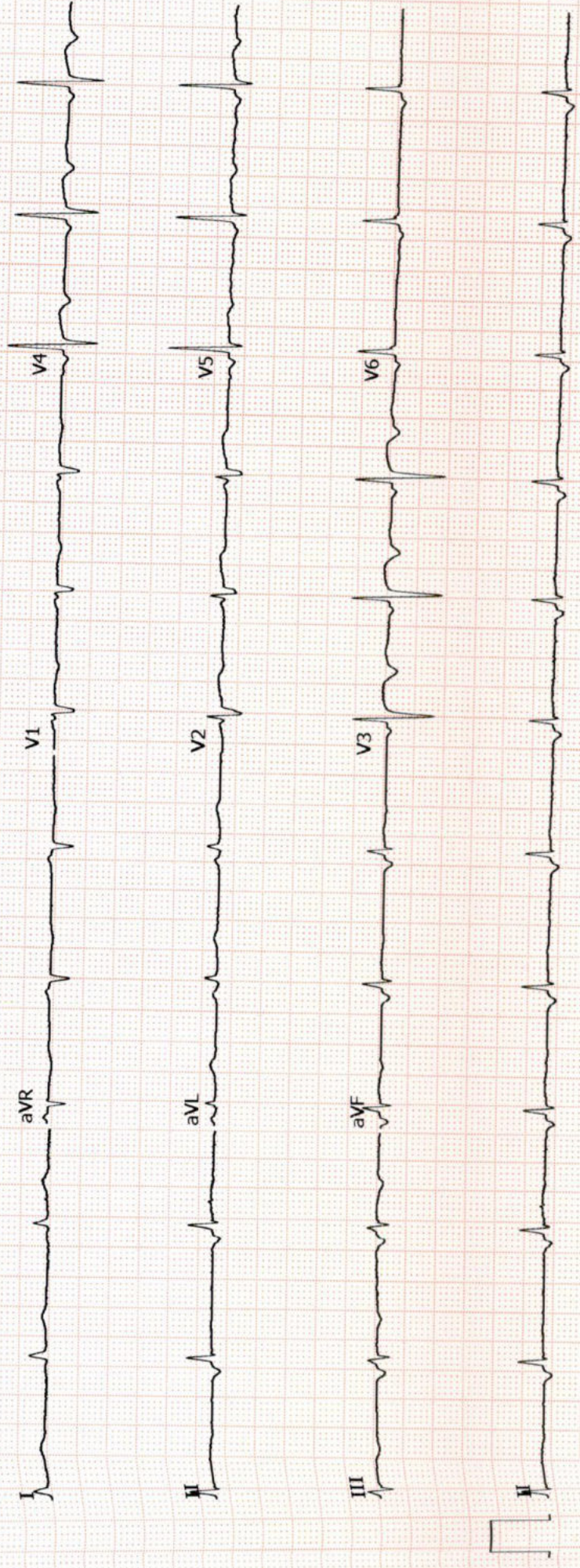



Patient Name	Mrs. Banupriya S	Age / Sex	33 Y/F
Patient ID	10211286	Visit No.	1
Ref. By	Dr. Gopaldaswamy .G	Visit Date	28.01.2023

USG ABDOMEN AND PELVIS

Real time B-mode Ultrasonography of Upper Abdomen, KUB and Pelvis done

UPPER ABDOMEN:

Liver is normal in size (13.6 cm) and shows uniform echo texture. No abscess or mass lesion in the liver.
Intrahepatic biliary radicals not dilated. Portal and Hepatic veins appear normal.
Gall bladder: Fundus, body and neck imaged. Walls and lumen appeared normal. No calculi seen.
Common duct appeared normal. No calculi seen.
Pancreas: Head and body appeared normal. Tail obscured by bowel gas.
Spleen appeared normal in size (8.9 cm) and shows homogenous echoes.

KUB:

RT. Kidney measures 9.7 x 4.7 cm. Cortex appears normal
Cortico medullary differentiation is maintained.
Pelvicalyceal system is not dilated. No calculus is seen.
Right ureter is not dilated.

LT. Kidney measures 9.9 x 5.0 cm. Cortex appears normal
Cortico medullary differentiation is maintained.
Pelvicalyceal system is not dilated. No calculus is seen.
Left ureter is not dilated.

Bladder : is normal in contour. No calculus, mass or diverticulum is seen.

PELVIS :

Uterus appears elongated (Post LSCS) measures 12.4 x 3.5 x 5.3 cm. Anteverted.
Shows homogenous myometrial echoes. No focal lesion
Endometrial thickness 7.4 mm, cavity appears normal.
Cervix: Appear normal in size. No focal lesion.

A Unit of PRASHANTH FERTILITY RESEARCH CENTRE PVT. LTD.

No. 36 & 36A, Velachery Main Road, Velachery, Chennai - 600 042. ☎ +91 93 8099 8099
☎ +91 44 4680 5544 / 2243 9494 ✉ info@prashanthhospitals.org 🌐 www.prashanthhospitals.org



PRASHANTH HOSPITALS

Patient Name	Mrs. Banupriya S	Age / Sex	33 Y/F
Patient ID	10211286	Visit No.	1
Ref. By	Dr. Gopaldaswamy .G	Visit Date	28.01.2023

Ovaries:

Right ovary measures 2.6 x 1.5 cm
Right ovary appear normal in size and echotexture

Left ovary measures 2.6 x 2.2 cm
Left ovary appear normal in size and echotexture

P.O.D: is free. No adnexal mass lesion seen.

Retroperitoneum: Aorta and IVC appears normal. No obvious para aortic lymphadenopathy.
No free fluid in peritoneal cavity.

E/o a defect (18 mm) in mid line of anteroir abdominal wall at supara umbilical region
(5 cm above form the umbilicus) with herniation of omentum. It is reducible under probe compression.

Impression:

- Ventral hernia
- Rest of the visualized organs appears normal

Dr. Kathiresan
Consultant Sonologist

Note: This investigation has its own limitation. Hence sonographic findings should be correlated with clinical features and with further investigations. Not for medico legal purpose.

A Unit of PRASHANTH FERTILITY RESEARCH CENTRE PVT. LTD.

No. 36 & 36A, Velachery Main Road, Velachery, Chennai - 600 042. ☎ +91 93 8099 8099

☎ +91 44 4680 5544 | 2243 9494 ✉ info@prashanthhospitals.org 🌐 www.prashanthhospitals.org

Patient name	Mrs. BANUPRIYA.S.	Age/Sex	33 Years / Female
Patient ID	10211286	Visit No	1
Referred by	Dr. Gopalaswamy. G	Visit Date	28/01/2023

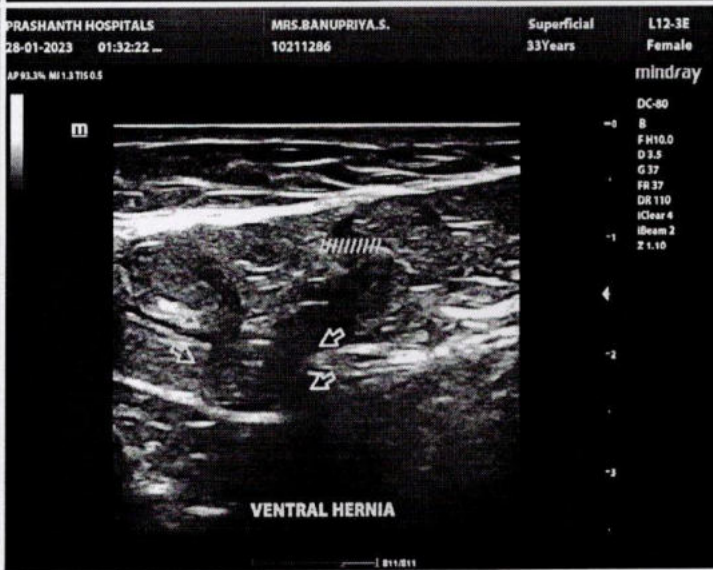
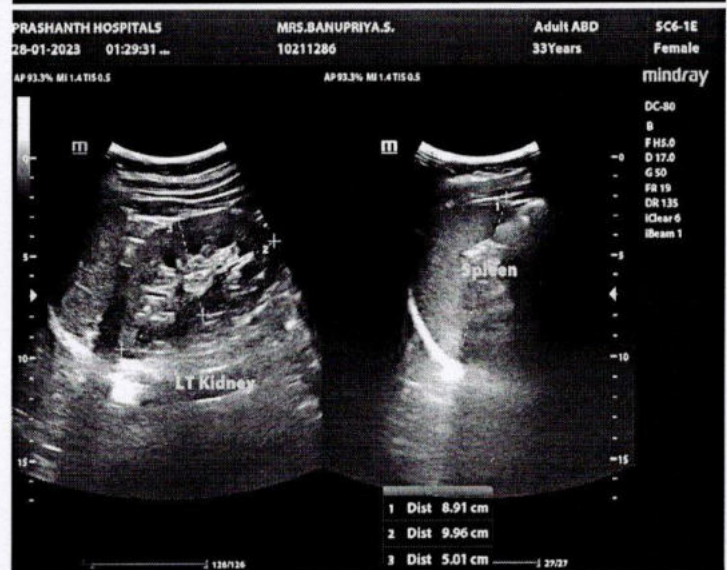
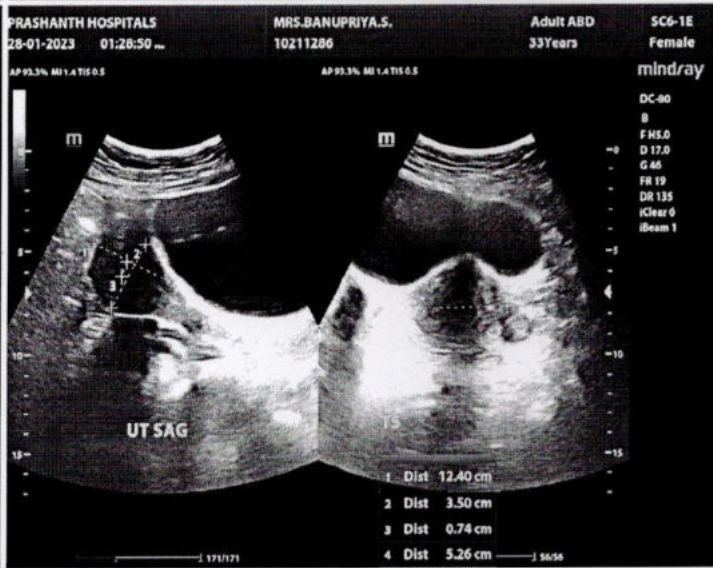
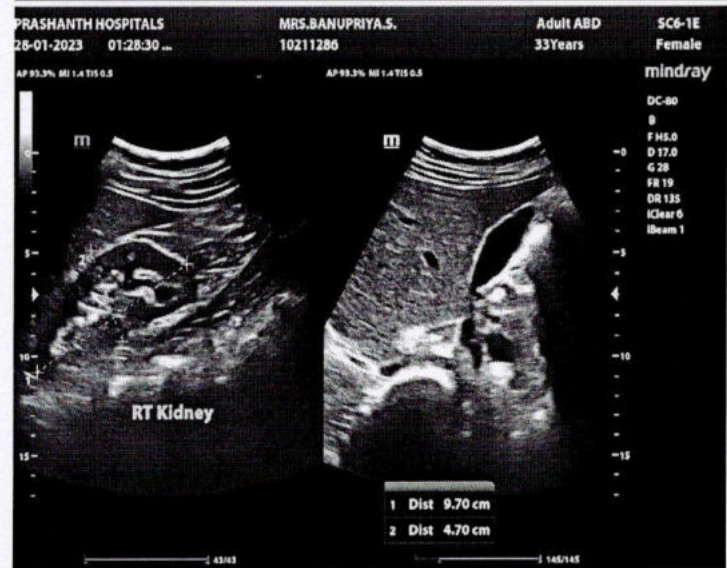
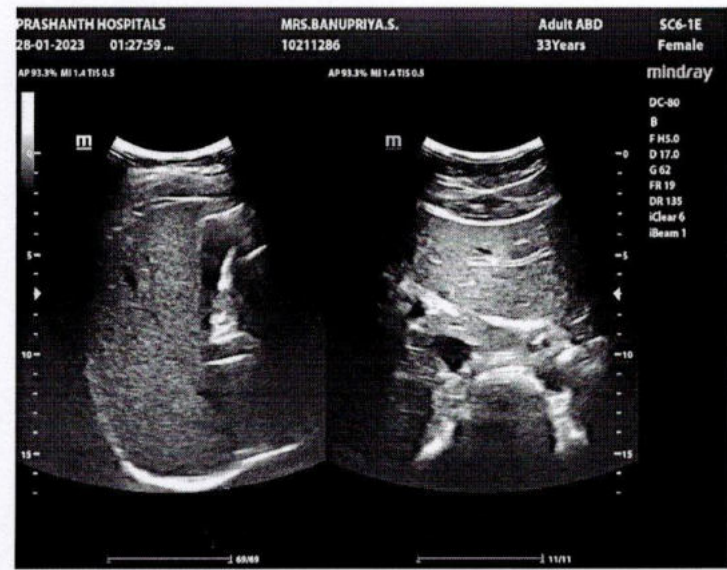



PRASHANTH HOSPITALS

NAME : MRS..BANUPRIYA S
OP NO : 912301284058
AGE/SEX : 33 Y/Female
CONSULTANT : .

UHID : 10211286
LAB ID : 9121173948
Request : 28/01/2023 08:41:57
Date :
Report Date : 28/01/2023

DEPARTMENT OF CARDIOLOGY

INVESTIGATION : 2D ECHO/TMT

LV MEASUREMENTS

AO	25 mm	IVS d/s	07/08 mm
LA	30 mm	LVPW d/s	07/09 mm
LVID (ED)	45 mm	EF	62 %
LVID (ES)	30 mm	FS	33 %

MORPHOLOGICAL DATA

MITRAL VALVE :

AML : NORMAL
PML : NORMAL
CHORDAE : NORMAL
AORTIC VALVE : NORMAL
TRICUSPID VALVE : NORMAL
PULMONARY VALVE : NORMAL
ATRIA : NORMAL
RIGHT VENTRICLE : NORMAL FUNCTION (TAPSE : 2.2 cm)
THROMBOSIS : NIL
INTER ATRIAL SEPTUM : INTACT
INTER VENTRICULAR SEPTUM : INTACT
AORTA : NORMAL
PULMONARY ARTERY : NORMAL
PERICARDIUM:- : NORMAL

DOPPLER DATA :

MITRAL VALVE : NORMAL E/A RATIO AT MITRAL INFLOW
: TRIVIAL MR, E : 83 cm/s A : 52 cm/ s,
S' :7.8 cm/s, E/E' :8.5
AORTIC VALVE : NO AR , NO AS, VEL: 113 cm/s
PULMONARY VALVE : NO PR, NO PS, VEL : 83 cm/s
TRICUSPID VALVE : TRIVIAL TR / NO PAH / TRPG : 17 mmHg

A Unit of PRASHANTH FERTILITY RESEARCH CENTRE PVT. LTD.

No. 36 & 36A, Velachery Main Road, Velachery, Chennai - 600 042. ☎ +91 93 8099 8099
☎ +91 44 4680 5544 / 2243 9494 ✉ info@prashanthhospitals.org 🌐 www.prashanthhospitals.org



PRASHANTH HOSPITALS

IMPRESSION:

- * NO REGIONAL WALL MOTION ABNORMALITY
- * NORMAL LV DIMENSIONS WITH NORMAL LV SYSTOLIC AND DIASTOLIC FUNCTION (LVEF : 62 %)
- * NORMAL RIGHT VENTRICLE FUNCTION (TAPSE: 2.2 cm)
- * NO PERICARDIAL EFFUSION
- * NO EVIDENCE OF CLOT OR VEGETATION

DONE BY :KALPANA.M
Sr.ECHO TECHNOLOGIST

DR.K.DHAMODARAN.,MD.,DM.,FNB.,FESC.,FSCAI
Sr. CONSULTANT INTERVENTIONAL CARDIOLOGIST

DR.M.KATHIRESAN.,MD.,DM.,FNB,FESC.,FSCAI
Sr. CONSULTANT INTERVENTIONAL CARDIOLOGIST

DR.SIVAKUMAR.,MD.,DNB.,FNB
Sr. CONSULTANT INTERVENTIONAL CARDIOLOGIST

DR.D.SHANMUGA SUNDARAM,MD.,DNB (Cardio)
Sr. CONSULTANT INTERVENTIONAL CARDIOLOGIST
(DK HEART CARE TEAM)

A Unit of PRASHANTH FERTILITY RESEARCH CENTRE PVT. LTD.

No. 36 & 36A, Velachery Main Road, Velachery, Chennai - 600 042. ☎ +91 93 8099 8099
☎ +91 44 4680 5544 / 2243 9494 ✉ info@prashanthhospitals.org 🌐 www.prashanthhospitals.org



PRASHANTH HOSPITALS

Name : Mrs. Banupriya S
Age/Gender : 33 Y 5 M 23 D / Female
Consultant : DR. Gopaldaswamy G
Lab No : 200052047
Sample Requested At : 28/01/2023 08:45:22
Sample Collected At : 28/01/2023 09:39:34
Sample Received At : 28/01/2023 11:24:29
Reported At : 28/01/2023 16:25:11
Authorized At : 28/01/2023 16:31:04

UHID : 10211286



Encounter No : OP912301284089



HEMATOLOGY

Parameter	Result	Units	Biological Reference Range	Methodology
Blood Group & Rh				
				B Positive
Complete Blood Count (CBC)				
Haemoglobin	10.6	g%	12 - 15	COLORIMETRY
Haematocrit (PCV)	34.2	%	36 - 46	COLORIMETRY
Total WBC Count	5000	cells/cum	4000 - 10000	FLOWCYTOMETRY
Platelet Count	382	m thous/cum	150 - 410	IMPEDANCE METHOD
ESR	36	mm/hr	0 - 20	Photometrical capillary
Total RBC Count	4.25	mill/cumm	3.8 - 4.8	IMPEDANCE METHOD
MCV	80.5	fl	83 -101	Calculated Parameter
MCH	24.9	pg	27 - 32	Calculated Parameter
MCHC	31.0	%	31.5 -34.5	Calculated Parameter
Differential Count				
Polymorphs	57	%	40 - 80	FLOWCYTOMETRY
Lymphocytes	38	%	20 - 40	FLOWCYTOMETRY
Eosinophils	01	%	1 - 6	FLOWCYTOMETRY
Monocytes	04	%	2 -10	FLOWCYTOMETRY
Basophilis	00	%	0 - 2	FLOWCYTOMETRY



PRASHANTH HOSPITALS

Name : Mrs. Banupriya S
Age/Gender : 33 Y 5 M 23 D / Female
Consultant : DR. Gopaldaswamy G
Lab No : 200052047
Sample Requested At : 28/01/2023 08:45:22
Sample Collected At : 28/01/2023 09:39:34
Sample Received At : 28/01/2023 11:24:29
Reported At : 28/01/2023 16:25:11
Authorized At : 28/01/2023 16:31:04

UHID

: 10211286



Encounter No : OP912301284089



HEMATOLOGY

Parameter	Result	Units	Biological Reference Range	Methodology
-----------	--------	-------	----------------------------	-------------

*** End Of Report ***

Authorized By

MONICA KUMBHAT M
Consultant Pathology

Seen By Doctor

Verified By
ANITHA S



PRASHANTH HOSPITALS

Name : Mrs. Banupriya S
Age/Gender : 33 Y 5 M 23 D / Female
Consultant : DR. Gopaldaswamy G
Lab No : 100067036
Sample Requested At : 28/01/2023 08:45:22
Sample Collected At : 28/01/2023 12:41:12
Sample Received At : 28/01/2023 13:39:07
Reported At : 28/01/2023 16:27:44
Authorized At : 28/01/2023 17:00:53

UHID : 10211286



Encounter No : OP912301284089



BIOCHEMISTRY

Parameter	Result	Units	Biological Reference Range	Methodology
Plasma Glucose (F)	105	mg/dl	74 - 109	UV/Hexokinase
Plasma Glucose (2 Hrs. PP)	99	mg/dl	<140	UV/Hexokinase
Creatinine(serum)	0.6	mg/dl	0.5 - 0.9	Kinetic/Alkaline Picric acid
Uric Acid(serum)	3.9	mg/dl	2.4 - 5.7	Enzymatic Colorometric / Uricase
Lipid Profile				
Total Cholestrol	191	mg/dl	Desirable level : < 200 Borderline high : 200 - 239 High : > 240	Enzymatic Colorometric assay/CHOD-POD
Triglycerides	82	mgs/dl	< 150	Enzymatic Colorometric assay(GPO)
HDL Cholesterol (Direct)	49	mg/dl	45 - 65	Homogeneous enzymatic colometric assay
LDL (Direct)	129	mg/dl	Adult levels Optimal: < 100 Above optimal :100 - 129 Borderline high : 130 - 159 High:160 - 189 Very high :>=190	Homogeneous enzymatic colometric assay
VLDL	13	mgs/dl	< 35	
Total HDL Ratio	3.9		3.5 - 5.5	CALCULATED
Liver Function Tests (LFT)				
Bilirubin Total	0.3	mg/dl	Newborns : 24hours : >= 8.0 48 hours : < 13.0	Colorimetric assay /Diazo

Date : 28-01-2023 17:43

A Unit of PRASHANTH FERTILITY RESEARCH CENTRE PVT. LTD.

No. 36 & 36A, Velachery Main Road, Velachery, Chennai - 600 042. ☎ +91 93 8099 8099

☎ +91 44 4680 5544 / 2243 9494 ✉ info@prashanthhospitals.org 🌐 www.prashanthhospitals.org



PRASHANTH HOSPITALS

Name : Mrs. Banupriya S
Age/Gender : 33 Y 5 M 23 D / Female
Consultant : DR. Gopaldaswamy G
Lab No : 100067036
Sample Requested At : 28/01/2023 08:45:22
Sample Collected At : 28/01/2023 12:41:12
Sample Received At : 28/01/2023 13:39:07
Reported At : 28/01/2023 16:27:44
Authorized At : 28/01/2023 17:00:53

UHID : 10211286



Encounter No : OP912301284089



BIOCHEMISTRY

Parameter	Result	Units	Biological Reference Range	Methodology
Bilirubin Direct	0.1	mg/dl	84 hours : < 17.0 Children age >=1 month : upto1.0 Adults :upto1.2 0.0 - 0.3	Colorimetric assay /Diazo CALCULATED
Bilirubin Indirect	0.2		0.0 - 0.7	UV without P5P
SGOT (AST)	15	IU/L	upto 32	UV/IFCC
SGPT (ALT)	13	IU/L	upto 33	Enzymatic
GGTP	11	U/L	upto 50	Colorometric assay/IFCC
Alkaline Phosphatase(serum)	80	U/L	35 - 104	Colorimetric assay/AMP
Total Proteins(serum)	7.9	g/dl	6.6 - 8.7	Colorimetric assay
Albumin(serum)	4.6	g/dl	3.5 - 5.2	Colorimetric assay/BCG CALCULATED
Globulin(serum)	3.3		2.8 - 5.3	
A/G Ratio	1.4		1 - 2	
BUN(Blood Urea Nitrogen)				Kinetic/Urease
Blood Urea	11	mg/dl	17 - 49	
BUN(Blood Urea Nitrogen)	05	mgs/dl	Aug-23	
HbA1c	5.6	%	Non Diabetic : <6.0 Good Control : 6.0 - 7.0 Fair Control : 7.0 - 8.0 Poor Control : >8.0	

Date : 28-01-2023 17:43

A Unit of PRASHANTH FERTILITY RESEARCH CENTRE PVT. LTD.

No. 36 & 36A, Velachery Main Road, Velachery, Chennai - 600 042. ☎ +91 93 8099 8099

☎ +91 44 4680 5544 / 2243 9494 ✉ info@prashanthhospitals.org 🌐 www.prashanthhospitals.org



PRASHANTH HOSPITALS

Name : Mrs. Banupriya S
Age/Gender : 33 Y 5 M 23 D / Female
Consultant : DR. Gopaldaswamy G
Lab No : 100067036
Sample Requested At : 28/01/2023 08:45:22
Sample Collected At : 28/01/2023 12:41:12
Sample Received At : 28/01/2023 13:39:07
Reported At : 28/01/2023 16:27:44
Authorized At : 28/01/2023 17:00:53

UHID : 10211286



Encounter No : OP912301284089



BIOCHEMISTRY

Parameter	Result	Units	Biological Reference Range	Methodology
-----------	--------	-------	----------------------------	-------------

*** End Of Report ***

Seen By Doctor

Verified By
MANIVASAN.M

Authorized By
DR BALAKRISHNAN R MD
Consultant biochemistry

Patient report

Bio-Rad DATE: 01/28/2023
D-10 TIME: 12:55 PM
S/N: #DJ911420430 Software version: 4.30-2
Sample ID: 1000670359
Injection date 01/28/2023 12:54 PM
Injection #: 46 Method: HbA1c
Rack #: --- Rack position: 3

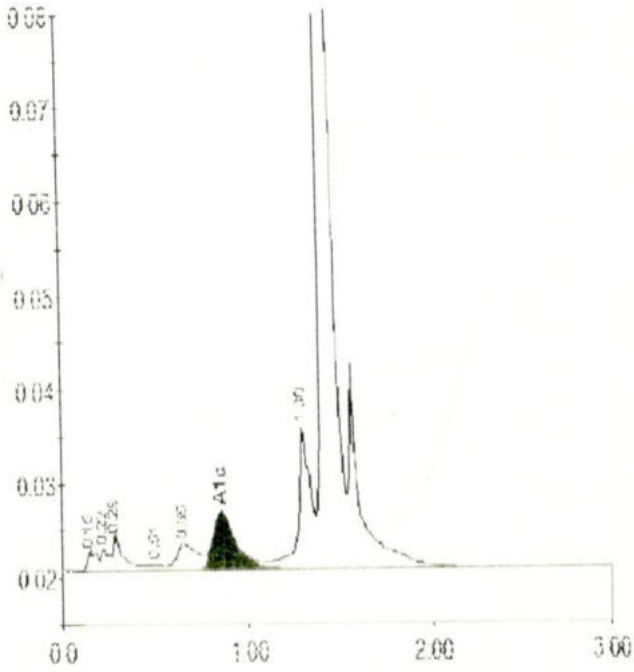

PRINTED IN USA

BIO-RAD

Peak table - ID: 1000670359

Peak	R.time	Height	Area	Area %
A1a	0.15	2087	7470	0.6
Unknown	0.22	2301	6883	0.5
A1b	0.29	3754	14769	1.2
F	0.51	531	2194	0.2
LA1c/CHb-1	0.65	2645	20446	1.6
A1c	0.86	6074	49938	5.6
P3	1.30	15179	70139	5.5
A0	1.41	423631	1109865	86.6
Total Area:			1281705	



PRASHANTH HOSPITALS

Name : Mrs. Banupriya S
Age/Gender : 33 Y 5 M 23 D / Female
Consultant : DR. Gopaldaswamy G
Lab No : 7000032555
Sample Requested At : 28/01/2023 08:45:22
Sample Collected At : 28/01/2023 09:39:34
Sample Received At : 28/01/2023 11:24:29
Reported At : 28/01/2023 13:31:02
Authorized At : 28/01/2023 14:46:01

UHID : 10211286



Encounter No : OP912301284089



IMMUNOLOGY

Parameter	Results	Units	Biological Reference Range	Methodology
FreeT3	2.80	pg/ml	1.8 - 4.2	ECLIA Method
FreeT4	1.21	ng/dl	0.8 - 2.2	ECLIA Method
TSH	4.02	uIU/ml	0.4 - 7.0	ECLIA Method

*** End Of Report ***

DR BALAKRISHNAN R MD
Consultant biochemistry

Verified By
Rajan S

Seen By Doctor

Date: 28-01-2023 17:43



A Unit of PRASHANTH FERTILITY RESEARCH CENTRE PVT. LTD.

No. 36 & 36A, Velachery Main Road, Velachery, Chennai - 600 042. ☎ +91 93 8099 8099
☎ 4680 5544 / 2243 9494 ✉ info@prashanthhospitals.org 🌐 www.prashanthhospitals.org

Page 1 of 1



PRASHANTH HOSPITALS

Name : Mrs. Banupriya S Age/Gender : 33 Y 5 M 23 D / Female Consultant : DR. Gopaldaswamy G Lab No : 300019234 Sample Requested At : 28/01/2023 08:45:22 Sample Collected At : 28/01/2023 12:41:12 Sample Received At : 28/01/2023 13:39:07 Reported At : 28/01/2023 16:04:12 Authorized At : 28/01/2023 16:26:51	UHID : 10211286  Encounter No : OP912301284089 
--	--

CLINICAL PATHOLOGY

Parameter	Result	Units	Biological Reference Range	Methodology
Urine Glucose (F)	Nil			
Urine Glucose (PP)	Nil			
Urine Routine				
colour	Straw yellow (Slightly Turbid)			
pH	5.0			
Sp.Gravity	1.010			
Protein	Nil			
Glucose	Nil			
Leucocytes	1+			
Nitrite	Nil			
Blood	Nil			
Ketone	Absent			
Bilirubin	Nil			
Urobilinogen	Normal			
Pus Cells	3 - 5 / hpf			
Epithelial cells	2 - 4 /hpf			
RBCs	Nil			
Casts	Nil			
Crystals	Nil			

Date : 28-01-2023 17:44

A Unit of PRASHANTH FERTILITY RESEARCH CENTRE PVT. LTD.



Page 1 of 2

No. 36 & 36A, Velachery Main Road, Velachery, Chennai - 600 042. ☎ +91 93 8099 8099

☎ 44 4680 5544 | 2243 9494 ✉ info@prashanthhospitals.org 🌐 www.prashanthhospitals.org



PRASHANTH HOSPITALS

Name : Mrs. Banupriya S Age/Gender : 33 Y 5 M 23 D / Female Consultant : DR. Gopaldaswamy G Lab No : 300019234 Sample Requested At : 28/01/2023 08:45:22 Sample Collected At : 28/01/2023 12:41:12 Sample Received At : 28/01/2023 13:39:07 Reported At : 28/01/2023 16:04:12 Authorized At : 28/01/2023 16:26:51	UHID : 10211286  Encounter No : OP912301284089 
--	--

CLINICAL PATHOLOGY

Parameter	Result	Units	Biological Reference Range	Methodology
-----------	--------	-------	----------------------------	-------------

*** End Of Report ***

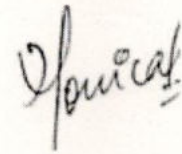

Seen By Doctor

Verified By
RAMESH K

Authorized By
MONICA KUMBHAT M
Consultant Pathology



EYE CHECK-UP REPORT

NAME : Mrs. Banu Priya . S

DATE : 28/01/23

AGE /SEX : 33/F

UHD NUM : 10211286

Chief complaints : Regular eye check up

Past history : —

Systemic Diseases : —

DISTANCE VISION :

WITH OUT GLASS : 6/6, N6 6/6, N6

WITH GLASS : — —

COLOR VISION : NORMAL / ABNORMAL

GLASS PRESCRIPTION :

EYE	SPH	CYL	AXIS	V/A	SPH	CYL	AXIS	V/A
DISTANCE	± Plano	—	—	6/6	± Plano	—	—	6/6
ADD	—	—	—	N6	—	—	—	N6

ANTERIOR SEGMENT :
CORNEA & LENS : BE WNL

REMARK : CONTINUE WITH SAME GLASSE

ROUTINE CHECK UP AFTER 6/12 MONTH ✓

FUNDUSCOPY ONCE A YEAR

OPTOMETRIST