



Age = 34
info Aakash <info@aakashhospital.com>

9663670421

Health Check up Booking Request(bobE32092), Beneficiary Code-20606

1 message

Mediwheel <wellness@mediwheel.in>
To: info@aakashhospital.com
Cc: mediwheelwellness@gmail.com

Echo

Mon, Mar 6, 2023 at 1:53 PM



Mediwheel
...Your wellness partner



011-41195959

Email:wellness@mediwheel.in

Dear **Aakash Hospital**,

City : Delhi . **Address** : 90/43 Malviya Nagar New Delhi,

We have received the confirmation for the following booking .

Name : MRS. KUMARI RADHIKA
Age : 32
Gender : Female
Package Name : Mediwheel Metro Full Body Health Checkup Female Below 40
User Location : BANKOFBARODA BLDG,NEW DELHI,Delhi,0
Contact Details : 9663670421
Booking Date : 06-03-2023
Appointment Date : 11-03-2023

Member Information			
Booked Member Name	Age	Gender	Cost(In INR)
MRS. KUMARI RADHIKA	32	Female	Cashless
Total amount to be paid			Cashless

We will get back to you with confirmation update shortly. Please find the package details as attached for your reference.

Package Name : Mediwheel Metro Full Body Health Checkup Female Below 40 - Includes (37)Tests

Tests included in this Package : Ecg, TSH, X-ray Chest, Stress Test (tmt)/ 2d Echo, Blood Sugar Postprandial, A:g Ratio, Blood Group, Total Cholesterol, Triglycerides, Fasting Blood Sugar, Ultrasound Whole Abdomen , Glycosylated Haemoglobin (hba1c), Hdl, Vldl, Urine Analysis, LDL, Total Protine, General Consultation, HDL/ LDL ratio, GGT(Gamma-glutamyl Transferase), Eye Check-up consultation, ALP (ALKALINE PHOSPHATASE), Uric Acid, AST/ALT Ratio, Serum Protein, CBC with ESR, Stool Analysis, Urine Sugar Fasting, Urine Sugar PP, T3, T4, Cholesterol Total / HDL Ratio, BUN, BUN/Creatinine Ratio, Bilirubin Total & Direct and Indirect, Albumin, Globulin

© 2023-2024 , Arcofemi Healthcare Limited.



ಭಾರತೀಯ ವಿಶಿಷ್ಟ ಗುರುತು ಪ್ರಾಧಿಕಾರ

ಭಾರತ ಸರ್ಕಾರ

Unique Identification Authority of India
Government of India

ನೋಂದಾವಣೆ ಕ್ರಮ ಸಂಖ್ಯೆ / Enrollment No.: 2086/10141/01801

To

ರಾಧಿಕಾ ಕುಮಾರಿ

Radhika Kumari

D/O: Raja Nandan Prasad

#10 42 4th Main, 8th B Cross

Srinivasanagar, Banasankari 3rd Stage

Bangalore South

Banashankari III Stage

Bangalore South Bangalore

Karnataka 560085

9663670421

15/09/2016

396737533



MA967375336FT



ನಿಮ್ಮ ಆಧಾರ್ ಸಂಖ್ಯೆ / Your Aadhaar No. :

6105 0899 6588

ನನ್ನ ಆಧಾರ್, ನನ್ನ ಗುರುತು



ಭಾರತ ಸರ್ಕಾರ

Government of India

ರಾಧಿಕಾ ಕುಮಾರಿ

Radhika Kumari

ಜನ್ಮ ದಿನಾಂಕ / DOB : 20/04/1988

ಸ್ತ್ರೀ / Female

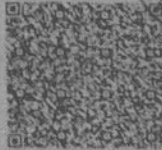

6105 0899 6588

ನನ್ನ ಆಧಾರ್, ನನ್ನ ಗುರುತು





IN C
DO N
आग ल
लिफ्ट म
US
सीढ़ियों

यहाँ पर
बच्चे के
Here P
sex (Bo
is
SEEKING
A PUNIS
In case of
Distr
C
M

B

09/03/2023 At
09:15 AM





Aakash Hospital™

Care with Concern

(A unit of Dr. Gaba & Associates Medicare Pvt. Ltd.)



90/43, Malviya Nagar, New Delhi-110017 #011 40501000 (100 Lines), 9871027922
info@aakashhospital.com, www.aakashhospital.com

Name of patient :	Radhika Kumari	Age :	34	M/F :	F
Address :					
Consultant :	Dr. Priyanka Singh	Speciality :	Ophthalmology	Date :	11.3.23

Investigations :	Presenting Complaints:	Provisional Diagnosis
	<p>routine medical eye checkup</p>	<p>B/E Refractive error</p>
	<p>Present History :</p>	<p>Rx</p> <p>B/E Refraction</p>
<p>Systemic Examination :</p> <p>Vn T 6/9 (R) 6/9.</p> <p>B/E AS WNL.</p>	<p>Past History :</p> <p>Family History :</p> <p>N/o any Allergy :</p> <p>Vitals :</p> <p>BP :</p> <p>Pulse :</p> <p>Temp :</p> <p>Pain Scale (0-10)</p> <p>Wt/Ht (if required)</p> <p>Immunization</p>	<p>DR. PRIYANKA SINGH MBBS, MS (Ophthalmology), DNB, FAICO Consultant & Eye Surgeon Regn. No.: DMC / R / 06891</p>
<p>• Followup/Next visit</p> <p>• Diet / Nutrition Explained</p> <p>• Preventive Steps Explained</p> <p>• Prognosis Explained</p>		<p>Signature :</p> <p>Date/Time :</p>



Aakash Hospital™

Care with concern

(A unit of Dr. Gaba & Associates Medicare Pvt. Ltd.)



90/43, Malviya Nagar, New Delhi-110017
#011 40501000 (100 Lines), 9871027922
info@aakashhospital.com, www.aakashhospital.com

Patient Name : Mrs. Radhika Kumari Age/Sex : 34 Y / Female UHID : 46317
Ref. By : Self Req. No. : 566/OPD - 26538 Req. At : 11/03/2023 09:44:54
Sampling Date : 11/03/2023 10:35:44 Reporting Date : 11/03/2023 14:27:04

Sample type : EDTA Whole Blood

Report Type : Final

COMPLETE HAEMOGRAM

Test Name	Results	Units	Bio. Ref. Interval	Method
Haemoglobin	10.2 L	gm/dL	13 - 16.6	Calorimetric Method
TLC	5400	/CUMM	4000 - 11000	Impedence
Differential Leucocyte Count(DLC)				
Neutrophils	64	%	40 - 75	Microscopy
Lymphocytes	32	%	20 - 45	Microscopy
Eosinophils	2	%	1 - 6	Microscopy
Monocytes	2	%	2 - 10	Microscopy
Basophils	0	%	0 - 2	Microscopy
RBC COUNT	3.6 L	millions/cumm	4.5 - 5.5	Microscopy
PCV (Haematocrit)	30.5 L	%	36 - 46	RBC PULSE HEIGHT DETECTION
MCV	84.3	gm/dL	76 - 96	Calculated
MCH	28.2	Picogram	27 - 32	Calculated
MCHC	33.4	gm/dL	31.5 - 34.3	Calculated
Platelet Count	1.40 L	Lakh/cmm	1.5 - 4	AUTOMATED IMPEDANCE
RDW CV	12.2	%	12 - 15	Histogram
ESR	80 H	mm II Hr.	0 - 20	Westergren

End of Report

Ms. Priya
Created By

Dr. Meena Metre
MBBS, MD Consultant Pathologist
Approved By



90/43, Malviya Nagar, New Delhi-110017
#011 40501000 (100 Lines), 9871027922
info@aakashhospital.com, www.aakashhospital.com

Patient Name	: Mrs. Radhika Kumari	Age/Sex	: 34 Y / Female	UHID	: 46317
Ref. By	: Self	Req. No.	: 566/OPD - 26538	Req. At	: 11/03/2023 09:44:44
Sampling Date	: 11/03/2023 10:35:38	Reporting Date	: 11/03/2023 14:24:05		

Sample type : BLOOD

Report Type : Final

LFT (LIVER FUNCTION TEST)

Test Name	Results	Units	Bio. Ref. Interval	Method
Bilirubin Total	0.5	mg/dL	0 - 2	MODIFIED TAB
Direct Bilirubin	0.2	mg/dL	0 - 0.4	MODIFIED TAB
Indirect Bilirubin	0.3	mg/dL	0.2 - 1.2	Calculated
Protein Total - Serum	6.2	g/dL	6.2 - 8	DIRECT BIURET
Albumin - Serum	4.2	g/dL	3.5 - 5.5	BCG
Globulin - Serum	2	g/dL	1.8 - 3.6	Calculated
A/G Ratio	2.1 H		0.8 - 1.2	Calculated
SGOT	12	U/L	0 - 46	IFCC without PSP
SGPT	17	IU/L	0 - 49	IFCC
Alkaline Phosphatase - Serum	45 L	U/L	82 - 306	DGKC-SCE
GGTP	10	U/L	0 - 38	Glupa-c

INTERPRETATION:

In an asymptomatic patient, Non alcoholic fatty liver disease (NAFLD) is the most common cause of increased AST, ALT levels. NAFLD is considered as hepatic manifestation of metabolic syndrome. In most type of liver disease, ALT activity is higher than that of AST; exception may be seen in Alcoholic Hepatitis, Hepatic Cirrhosis, and Liver neoplasia. In known cases of Chronic Liver disease due to Viral Hepatitis B & C, Alcoholic liver disease or NAFLD, Enhanced liver fibrosis (ELF) test may be used to evaluate liver fibrosis. In a patient with Chronic Liver disease, AFP and Des-gamma carboxyprothrombin (DCP)/PIVKA II can be used to assess risk for development of Hepatocellular Carcinoma.

End of Report

Ms. Priya
Created By

Dr. Meena Metre
MBBS, MD Consultant Pathologist
Approved By



Aakash Hospital™

Care with concern

(A unit of Dr. Gaba & Associates Medicare Pvt. Ltd.)



90/43, Malviya Nagar, New Delhi-110017
#011 40501000 (100 Lines), 9871027922
info@aakashhospital.com, www.aakashhospital.com

Patient Name	: Mrs. Radhika Kumari	Age/Sex	: 34 Y / Female	UHID	: 46317
Ref. By	: Self	Req. No.	: 566/OPD - 26538	Req. At	: 11/03/2023 09:44:37
Sampling Date	: 11/03/2023 10:35:32	Reporting Date	: 11/03/2023 13:28:10		

Sample type : URINE

Report Type : Final

URINE ROUTINE AND MICROSCOPY

Test Name	Results	Units	Bio. Ref. Interval	Method
Physical Examination				
Volume	15	ml		MANUAL
COLOUR/APPEARANCE	Pale Yellow		Pale yellow	MANUAL
Transparency	Clear		Clear	
pH	6.0		6 - 7.5	Manual Reagent Strip (double indicator)
Specific Gravity	1.015		1.005 - 1.03	Manual Reagent Strip (double indicator)
Chemical Examination				
URINE GLUCOSE	Negative		Negative	GOD POD
URINE PROTEIN	Negative		Negative	Tetrabromophenol blue
URINE KETONE BODIES/ACETONE	Negative		Negative	Sodium nitroprusside
BLOOD	Negative		Negative	Peroxidase
LEUKOCYTES	Negative		Negative	Esterase
NITRITE	Negative		Negative	Tetrahydrbenzo(h) quinolin
BILIRUBIN	Negative		Negative	Diazotized dichloraniline
UROBILINOGEN	1.0		0.2 - 1	Ehrlich reaction
MICROSCOPIC EXAMINATION				
PUS CELLS	2-3	/Hpf	0 - 9	Microscopy
RBC'S	NIL	/HPF	0 - 4	Microscopy
Epithelial Cells	2-4	/HPF	0 - 4	Microscopy
BACTERIA	Present	%	Absent	Microscopy
CRYSTALS	Absent		Absent	Microscopy
CASTS	Absent	/LPF	Absent	Microscopy



Aakash Hospital™

Care with concern

(A unit of Dr. Gaba & Associates Medicare Pvt. Ltd.)



90/43, Malviya Nagar, New Delhi-110017
#011 40501000 (100 Lines), 9871027922
info@aakashhospital.com, www.aakashhospital.com

Patient Name	: Mrs. Radhika Kumari	Age/Sex	: 34 Y / Female	UHID	: 46317
Ref. By	: Self	Req. No.	: 566/OPD - 26538	Req. At	: 11/03/2023 09:44:37
Sampling Date	: 11/03/2023 10:35:32	Reporting Date	: 11/03/2023 13:28:10		

YEAST CELL	Absent	Absent	Microscopy
OTHERS	nil	Nil	Microscopy

End of Report

Mrs. Valsamma kurian
Created By

Dr. Meena Metre
MBBS, MD Consultant Pathologist
Approved By



90/43, Malviya Nagar, New Delhi-110017
#011 40501000 (100 Lines), 9871027922
info@aakashhospital.com, www.aakashhospital.com

Patient Name : Mrs. Radhika Kumari Age/Sex : 34 Y / Female UHID : 46317
Ref. By : Self Req. No. : 566/OPD - 26538 Req. At : 11/03/2023 09:44:31
Sampling Date : 11/03/2023 10:35:26 Reporting Date : 11/03/2023 14:21:44

Sample type : EDTA Whole Blood

Report Type : Final

HBA1C (GLYCOSYLATED HEMOGLOBIN)

Test Name	Results	Units	Bio. Ref. Interval	Method
HBA1C	5.1	%	4 - 6	Immunoturbidimetric

EXPECTED VALUES :-

Metabolically healthy patients	=	4.8 - 5.5 % HbA1C
Good Control	=	5.5 - 6.8 % HbA1C
Fair Control	=	6.8-8.2 % HbA1C
Poor Control	=	>8.2 % HbA1C

REMARKS:-

In vitro quantitative determination of **HbA1C** in whole blood is utilized in long term monitoring of glycemia . The **HbA1C** level correlates with the mean glucose concentration prevailing in the course of the patient's recent history (approx - 6-8 weeks) and therefore provides much more reliable information for glycemia monitoring than do determinations of blood glucose or urinary glucose.

It is recommended that the determination of **HbA1C** be performed at intervals of 4-6 weeks during Diabetes Mellitus therapy.

Results of **HbA1C** should be assessed in conjunction with the patient's medical history, clinical examinations and other findings.

End of Report

Ms. Priya
Created By

Dr. Meena Metre
MBBS, MD Consultant Pathologist
Approved By



Aakash Hospital™

Care with concern

(A unit of Dr. Gaba & Associates Medicare Pvt. Ltd.)



90/43, Malviya Nagar, New Delhi-110017
#011 40501000 (100 Lines), 9871027922
info@aakashhospital.com, www.aakashhospital.com

Patient Name : Mrs. Radhika Kumari Age/Sex : 34 Y / Female UHID : 46317
Ref. By : Self Req. No. : 566/OPD - 26538 Req. At : 11/03/2023 09:44:23
Sampling Date : 11/03/2023 10:35:20 Reporting Date : 11/03/2023 14:21:20

Sample type : SERUM

Report Type : Final

LIPID PROFILE

Test Name	Results	Units	Bio. Ref. Interval	Method
Total Cholesterol	137	mg/dL	0 - 220	CHOD-PAP
Triglycerides	79	mg/dL	40 - 140	GPO-TRINDER
HDL Cholesterol	56.5	mg/dL	42 - 88	Selective Inhibition
LDL Cholesterol	64.7 L	mg/dL	70 - 100	Calculated
VLDL cholesterol	15.8	mg/dL	15 - 30	Calculated
LDL/HDL CHOLESTEROL RATIO	2.42		0 - 3.55	
TOTAL CHOLESTEROL/HDL RATIO	0.28		0 - 4.97	

INTERPRETATION :

NATIONAL LIPID ASSOCIATION RECOMMENDATION	TOTAL CHOLESTROL in mg/dl	TRIGLYCERIDE in mg/dl	LDL CHOLESTROL in mg/dl	NON HDL CHOLESTROL(NLA-2014)
OPTIMAL	<200	<150	<100	<130
ABOVE OPTIMAL	---	---	100-129	130-159
BORDERLINE HIGH	200 -239	150-199	130-159	160-189
HIGH	>=240	200-499	160-189	190-219
VERY HIGH	---	>=500	> =190	>=220

A lipid panel is a common blood test that healthcare providers use to monitor and screen for your risk of



Aakash Hospital™

Care with concern

(A unit of Dr. Gaba & Associates Medicare Pvt. Ltd.)



90/43, Malviya Nagar, New Delhi-110017
#011 40501000 (100 Lines), 9871027922
info@aakashhospital.com, www.aakashhospital.com

Patient Name	: Mrs. Radhika Kumari	Age/Sex	: 34 Y / Female	UHID	: 46317
Ref. By	: Self	Req. No.	: 566/OPD - 26538	Req. At	: 11/03/2023 09:44:23
Sampling Date	: 11/03/2023 10:35:20	Reporting Date	: 11/03/2023 14:21:20		

cardiovascular disease. The panel includes three measurements of your cholesterol levels and a measurement of your triglycerides.

SPECIAL NOTE : 12 HRS FASTING REQUIRED

End of Report

Ms. Priya
Created By

Dr. Meena Metre
MBBS, MD Consultant Pathologist
Approved By



90/43, Malviya Nagar, New Delhi-110017
#011 40501000 (100 Lines), 9871027922
info@aakashhospital.com, www.aakashhospital.com

Patient Name	: Mrs. Radhika Kumari	Age/Sex	: 34 Y / Female	UHID	: 46317
Ref. By	: Self	Req. No.	: 566/OPD - 26538	Req. At	: 11/03/2023 09:44:15
Sampling Date	: 11/03/2023 10:35:13	Reporting Date	: 11/03/2023 14:20:37		

Sample type : BLOOD

Report Type : Final

BLOOD GROUP

Test Name	Results	Units	Bio. Ref. Interval	Method
Blood Group	A			Slide Method
RH TYPING	POSITIVE			Haemagglutination

End of Report

Ms. Priya
Created By

Dr. Meena Metre
MBBS, MD Consultant Pathologist
Approved By



Aakash Hospital™

Care with concern

(A unit of Dr. Gaba & Associates Medicare Pvt. Ltd.)



90/43, Malviya Nagar, New Delhi-110017
#011 40501000 (100 Lines), 9871027922
info@aakashhospital.com, www.aakashhospital.com

Patient Name : Mrs. Radhika Kumari Age/Sex : 34 Y / Female UHID : 46317
Ref. By : Self Req. No. : 566/OPD - 26538 Req. At : 11/03/2023 09:44:06
Sampling Date : 11/03/2023 10:35:04 Reporting Date : 11/03/2023 14:20:10

Sample type : BLOOD

Report Type : Final

BLOOD GLUCOSE (PP)

Test Name	Results	Units	Bio. Ref. Interval	Method
BLOOD SUGAR PP	114	mg/dL	80 - 140	GOD-PAP

End of Report

Ms. Priya
Created By

Dr. Meena Metre
MBBS, MD Consultant Pathologist
Approved By



Aakash Hospital™

Care with concern

(A unit of Dr. Gaba & Associates Medicare Pvt. Ltd.)



90/43, Malviya Nagar, New Delhi-110017
#011 40501000 (100 Lines), 9871027922
info@aakashhospital.com, www.aakashhospital.com

Patient Name	: Mrs. Radhika Kumari	Age/Sex	: 34 Y / Female	UHID	: 46317
Ref. By	: Self	Req. No.	: 566/OPD - 26538	Req. At	: 11/03/2023 09:43:38
Sampling Date	: 11/03/2023 10:34:58	Reporting Date	: 11/03/2023 14:19:55		

Sample type: BLOOD

Report Type: Final

BLOOD GLUCOSE FASTING (FBS)

Test Name	Results	Units	Bio. Ref. Interval	Method
BLOOD SUGAR FASTING	98	mg/dL	70 - 110	GOD-PAP

End of Report

Ms. Priya
Created By

Dr. Meena Metre
MBBS, MD Consultant Pathologist
Approved By



Aakash Hospital™

Care with concern

(A unit of Dr. Gaba & Associates Medicare Pvt. Ltd.)



90/43, Malviya Nagar, New Delhi-110017
#011 40501000 (100 Lines), 9871027922
info@aakashhospital.com, www.aakashhospital.com

Patient Name	: Mrs. Radhika Kumari	Age/Sex	: 34 Y / Female	UHID	: 46317
Ref. By	: Self	Req. No.	: 566/OPD - 26538	Req. At	: 11/03/2023 09:45:20
Sampling Date	: 11/03/2023 10:36:08	Reporting Date	: 11/03/2023 14:27:29		

Sample type : URINE

Report Type : Final

URINE SUGAR PP

Test Name	Results	Units	Bio. Ref. Interval	Method
URINE SUGER PP	Negative		Negative	MANUAL

End of Report

Ms. Priya
Created By

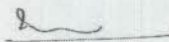
Dr. Meena Metre
MBBS, MD Consultant Pathologist
Approved By



Aakash Hospital™

Care with concern

(A unit of Dr. Gaba & Associates Medicare Pvt. Ltd.)



90/43, Malviya Nagar, New Delhi-110017
#011 40501000 (100 Lines), 9871027922
info@aakashhospital.com, www.aakashhospital.com

Patient Name	: Mrs. Radhika Kumari	Age/Sex	: 34 Y / Female	UHID	: 46317
Ref. By	: Self	Req. No.	: 566/OPD - 26538	Req. At	: 11/03/2023 09:45:29
Sampling Date	: 11/03/2023 10:36:15	Reporting Date	: 11/03/2023 14:27:56		

Sample type: URINE

Report Type: Final

URINE SUGAR FASTING

Test Name	Results	Units	Bio. Ref. Interval	Method
URINE SUGAR FASTING	Negative			

End of Report

Ms. Priya
Created By

Dr. Meena Metre
MBBS, MD Consultant Pathologist
Approved By



Aakash Hospital™

Care with concern

(A unit of Dr. Gaba & Associates Medicare Pvt. Ltd.)



90/43, Malviya Nagar, New Delhi-110017
#011 40501000 (100 Lines), 9871027922
info@aakashhospital.com, www.aakashhospital.com

Patient Name	: Mrs. Radhika Kumari	Age/Sex	: 34 Y / Female	UHID	: 46317
Ref. By	: Self	Req. No.	: 566/OPD - 26538	Req. At	: 11/03/2023 09:45:59
Sampling Date	: 11/03/2023 10:36:51	Reporting Date	: 11/03/2023 14:29:54		

Sample type : BLOOD

Report Type : Final

UREA SERUM

Test Name	Results	Units	Bio. Ref. Interval	Method
Blood Urea	19.1	mg/dL	18 - 45	Urease

End of Report

Ms. Priya
Created By

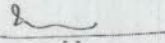
Dr. Meena Metre
MBBS, MD Consultant Pathologist
Approved By



Aakash Hospital™

Care with concern

(A unit of Dr. Gaba & Associates Medicare Pvt. Ltd.)



90/43, Malviya Nagar, New Delhi-110017
#011 40501000 (100 Lines), 9871027922
info@aakashhospital.com, www.aakashhospital.com

Patient Name	: Mrs. Radhika Kumari	Age/Sex	: 34 Y / Female	UHID	: 46317
Ref. By	: Self	Req. No.	: 566/OPD - 26538	Req. At	: 11/03/2023 09:45:40
Sampling Date	: 11/03/2023 10:36:38	Reporting Date	: 11/03/2023 14:29:08		

Sample type : BLOOD

Report Type : Final

BUN

Test Name	Results	Units	Bio. Ref. Interval	Method
Blood Urea Nitrogen (BUN)	8.9	mg/dL	6 - 20	Calculated

End of Report

Ms. Priya
Created By

Dr. Meena Metre
MBBS, MD Consultant Pathologist
Approved By



90/43, Malviya Nagar, New Delhi-110017
#011 40501000 (100 Lines), 9871027922
info@aakashhospital.com, www.aakashhospital.com

Patient Name	: Mrs. Radhika Kumari	Age/Sex	: 34 Y / Female	UHID	: 46317
Ref. By	: Self	Req. No.	: 616/OPD-26538	Req. At	: 13/03/2023 12:35:14
Sampling Date	: 13/03/2023 12:55:48	Reporting Date	: 13/03/2023 12:57:55		

BIOCHEMISTRY

Sample type : BLOOD

Report Type : Final

CREATININE

Test Name	Results	Units	Bio. Ref. Interval	Method
Creatinine - Serum	0.8	mg/dL	0.6 - 1.1	Enzymatic GLDH

S.Creatinine - Creatinine- Increased in acute and chronic renal disease.

End of Report

Mrs. Valsamma kurian
Created By

Dr. Meena Metre
MBBS, MD Consultant Pathologist
Approved By



Aakash Hospital™

Care with concern

(A unit of Dr. Gaba & Associates Medicare Pvt. Ltd.)



CIN No. U85110DL2004PTC125538

90/43, Malviya Nagar, New Delhi-110017
#+91-11-40501000 (100 Lines), 9871027922
info@aakashhospital.com, www.aakashhospital.com

NAME: MRS RADHIKA	AGE: 34Y	SEX: FEMALE
REF.BY: MEDICAL	DATE: 11.03.23	X RAY NO: 31651

CHEST (PA VIEW)

The diaphragmatic domes have smooth contours, a normal arched shape and occupy a normal position.

The costophrenic angles are clear.

Both lungs are normally aerated and are applied to the chest wall on all sides.

The mediastinum is centered and of normal width.

The cardiac and vascular shadows show a normal configuration.

The thoracic skeleton is symmetrically shaped and the spine is unremarkable.

The soft tissue envelope of chest shows no abnormalities.

IMP: NORMAL STUDY

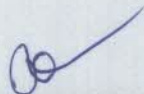
DR.R.DUGGAL
MD(RADIOLOGY)
DMC-2595

AREA OF EXPERTISE

- Interventions (Vascular & Nonvascular)
- FNAC
- Biopsy
- Drainages
- Doppler Scans
- 3D & 4D Scans
- Varicose Vein Laser Treatment





Aakash Hospital™

Care with concern

(A unit of Dr. Gaba & Associates Medicare Pvt. Ltd.)



CIN No. U85110DL2004PTC125538

90/43, Malviya Nagar, New Delhi-110017
#+91-11-40501000 (100 Lines), 9871027922
info@aakashhospital.com, www.aakashhospital.com

NAME: MRS RADHIKA	AGE: 34 YRS	SEX: FEMALE
REF.BY: MEDICAL	DATE: 11.03.2023	

ULTRASOUND WHOLE ABDOMEN

LIVER:-Normal sized, with homogenous echotexture. No focal lesion seen. Intra hepatic biliary system not dilated. Intra hepatic veins radicles are normal.

GALL BLADDER: - Normal distention. Walls are normal. No mass lesion or calculus seen in the lumen. Extra hepatic biliary system is not dilated.

PANCREAS: - Normal size and echotexture. No focal lesion seen. Pancreatic duct not dilated.

SPLEEN: - Normal size and echotexture. No focal lesion seen. Spleno-portal axis is normal.

KIDNEYS: - Both kidneys normally identified in the respective renal fossae. They demonstrate normal size, contour and echo pattern with no evidence of hydronephrosis or calculus seen on either side.
Right kidney measures approx. 9.4 cm in the long axis.
Left kidney measures approx. 9.9 cm in the long axis.

URINARY BLADDER: - Moderately distended. No calculus or diverticulum's seen. Walls are normal. Both UV Junctions are normal.

UTERUS: - Normal sized, demonstrating normal endometrial echo complex and even echo-textured myometrium.

OVARIES: - Normally visualized.

Retroperitoneum does not show any abnormally enlarged lymph nodes. No pleural effusion or ascites seen. Bowel loops are unremarkable. Both iliac fossae are normal.

IMPRESSION :-

Correlate clinically

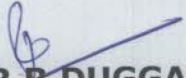
DR. R. DUGGAL
MD(RADIOLOGY)
DMC-2595

AREA OF EXPERTISE

- Interventions (Vascular & Nonvascular)
- FNAC
- Biopsy
- Drainages
- Doppler Scans
- 3D & 4D Scans
- Varicose Vein Laser Treatment





90/43, Malviya Nagar, New Delhi-110017
+91-11-40501000 (100 Lines), 9871027922
info@aakashhospital.com, www.aakashhospital.com

ECHOCARDIOGRAM REPORT

NAME : MRS RADHIKA
AGE/SEX : 34/F
DATE : 11.03.2023

ECHOCARDIOGRAPHY & COLOR DOPPLER REPORT

MEASUREMENT	VALUE	NORMAL RANGE
AORTIC ROOT DIAMETER	23	20 – 37 mm
AORTIC VALVE OPENING	-	15 – 26 mm
LEFT ATRIAL DIMENSION	34	19 -40 mm
RV DIMENSION	N	07 – 26 mm
RV THICKNESS	N	03 -09 mm.
LV ED DIMENSION	41	37 – 56 mm
LV ES DIMENSION	25	22-40mm
IVS THICKNESS	ED – 06 ES –09	06 – 12 mm.
LVPW THICKNESS	ED – 05 ES – 07	05 – 11 mm
IVS/LVPW RATION	N	
MITRAL VALVE	DE-N EF – N	
INDICES OF LV FUNCTION		
LVEF	60%	60 +/-5 %
FS	30%	24 -42 %

AREA OF EXPERTISE

- Interventions (Vascular & Nonvascular)
- FNAC
- Biopsy
- Drainages
- Doppler Scans
- 3D & 4D Scans
- Varicose Vein Laser Treatment





Aakash Hospital™

Care with concern

(A unit of Dr. Gaba & Associates Medicare Pvt. Ltd.)



CIN No. U85110DL2004PTC125538

90/43, Malviya Nagar, New Delhi-110017
#+91-11-40501000 (100 Lines), 9871027922
info@aakashhospital.com, www.aakashhospital.com

IMAGING

- ❖ LV normal size. Good contractility. RWMA absent. No thrombus.
- ❖ LA normal in size. No clot.
- ❖ RV & RA normal size. RV contractility.
- ❖ Mitral valve leaflets normal. PML motion normal. No annular calcification present.
- ❖ Normal tricuspid & pulmonic valves.
- ❖ Aortic valve- tricuspid.
- ❖ Pericardium normal.

RWMA: ABSENT

DOPPLER:-

MV	E 0.84 m/sec	A 0.58 m/sec	MR	0/4
TV	0.26 m/sec		TR	0/4
AV	0.92 m/sec		AR	0/4
PV	0.55 m/sec		PR	0/4

COLOUR FLOW MAPPING: NORMAL

FINAL IMPRESSION:-

- ❖ Normal LV wall motion and systolic function.
- ❖ Normal flow across valves
- ❖ No LV clot, Vegetation, pericardial effusion.

DR. RAHUL TREHAN
MD, Medicine
Consultant Physician & Cardiologist

Dr. RAHUL TREHAN
M.B.B.S., MD (MED)
Consultant Physician Cardiologist

AREA OF EXPERTISE

- Interventions (Vascular & Nonvascular)
- FNAC
- Biopsy
- Drainages
- Doppler Scans
- 3D & 4D Scans
- Varicose Vein Laser Treatment



AAKASH HOSPITAL, MALVIYA NAGAR

RADHIKA 34/F.
VP8805665-23-03-11-22

AAKASH HOSPITAL

Tis 0.9 11 03 2023
Tib 0.9 1:50:57 PM
MI 1.3 35c-R5

RADHIKA 34/F.
VP8805665-23-03-11-22

AAKASH HOSPITAL

Tis 0.6 11 03 2023
Tib 0.6 1:51:08 PM
MI 1.3 35c-R5

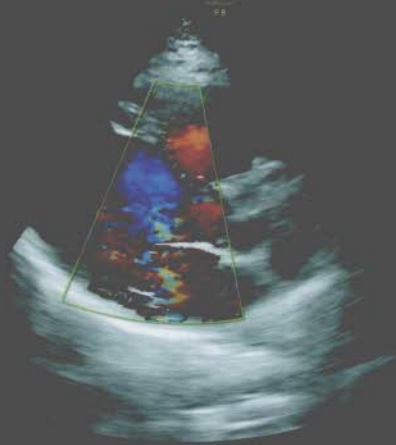

20Hz/15.4cm
70/12
General/CARD
H.L. 5.90 3.80
AQ 100%
Gr 5
C7/M9
P3/E2
MI 1.3



73Hz/15.4cm
70/12
General/CARD
H.L. 5.90 3.80
AQ 100%
Gr 5
C7/M9
P3/E2
MI 1.3

1 D 0.69cm
2 D 4.08cm
3 D 0.72cm

RADHIKA 34/F.
VP8805665-23-03-11-22

AAKASH HOSPITAL

Tis 0.6 11 03 2023
Tib 0.6 1:51:25 PM
MI 1.3 35c-R5

RADHIKA 34/F.
VP8805665-23-03-11-22

AAKASH HOSPITAL

Tis 0.9 11 03 2023
Tib 0.9 1:52:03 PM
MI 1.3 35c-R5

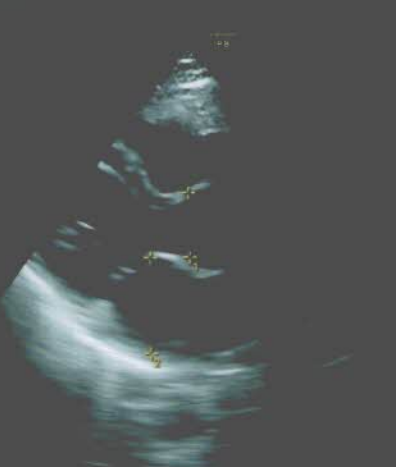

73Hz/15.4cm
70/12
General/CARD
H.L. 5.90 3.80
AQ 100%
Gr 5
C7/M9
P3/E2
MI 1.3

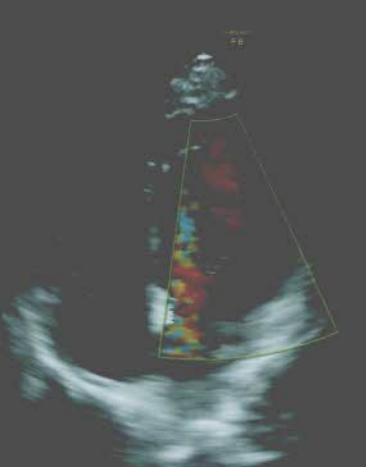

20Hz/15.4cm
70/12
General/CARD
H.L. 5.90 3.80
AQ 100%
Gr 5
C7/M9
P3/E2
MI 1.3

1 D 2.31cm
2 D 3.44cm

RADHIKA 34/F.
VP8805665-23-03-11-22

AAKASH HOSPITAL

Tis 0.7 11 03 2023
Tib 3.0 1:52:26 PM
MI <0.1 35c-R5

RADHIKA 34/F.
VP8805665-23-03-11-22

AAKASH HOSPITAL

Tis 0.9 11 03 2023
Tib 0.9 1:52:39 PM
MI 1.3 35c-R5

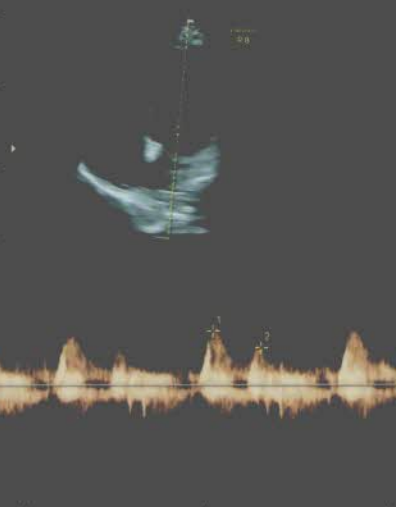

1 Vel 84.74cm/s
2 Vel 58.49cm/s

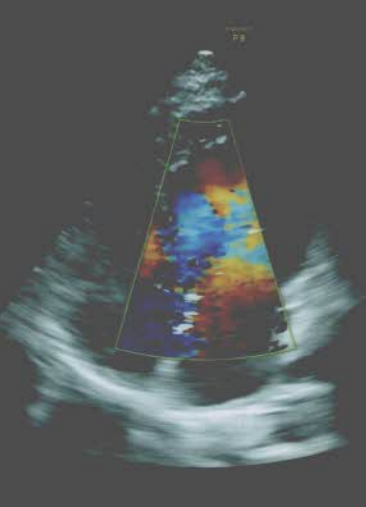

20Hz/15.4cm
70/12
General/CARD
H.L. 5.90 3.80
AQ 100%
Gr 5
C7/M9
P3/E2
MI 1.3

Radhika

CARDIOPRINT®

AAKASH HOSPITAL MALVIYA NAGAR
11:01:54 11 Mar 2023 #00 00 min

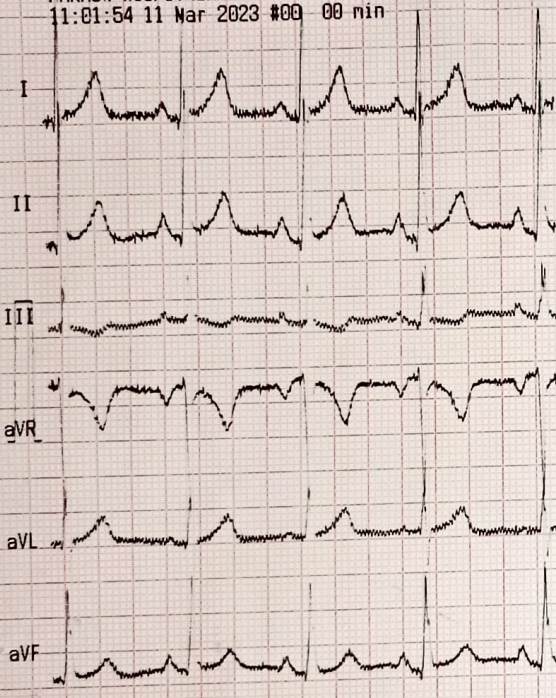

20mm/mV 25mm/s ATimer

CARDIOPRINT®

Pat Id: []

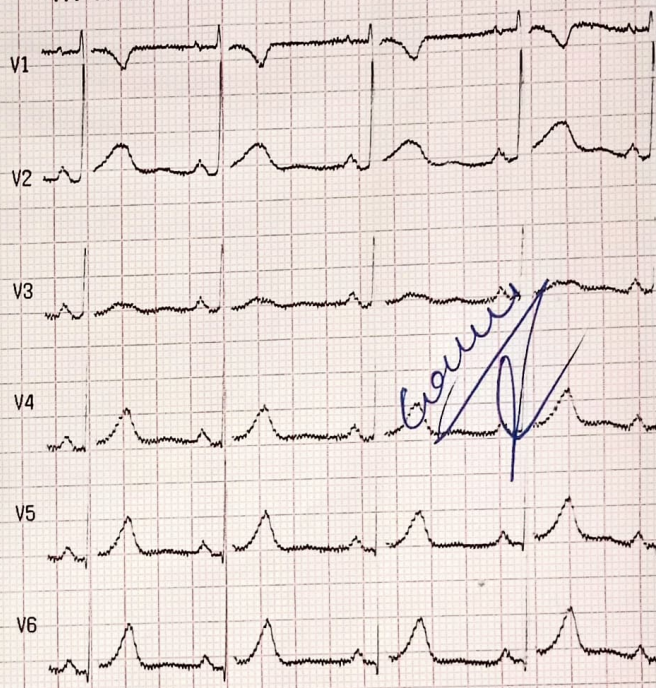

♥ 67

CARDIART 8108 R BPL

Dr. RAHUL TREHAN
M.B.B.S., MD (MED)
Consultant Physician Cardiologist

AAKASH HOSPITAL, MALVIYA NAGAR

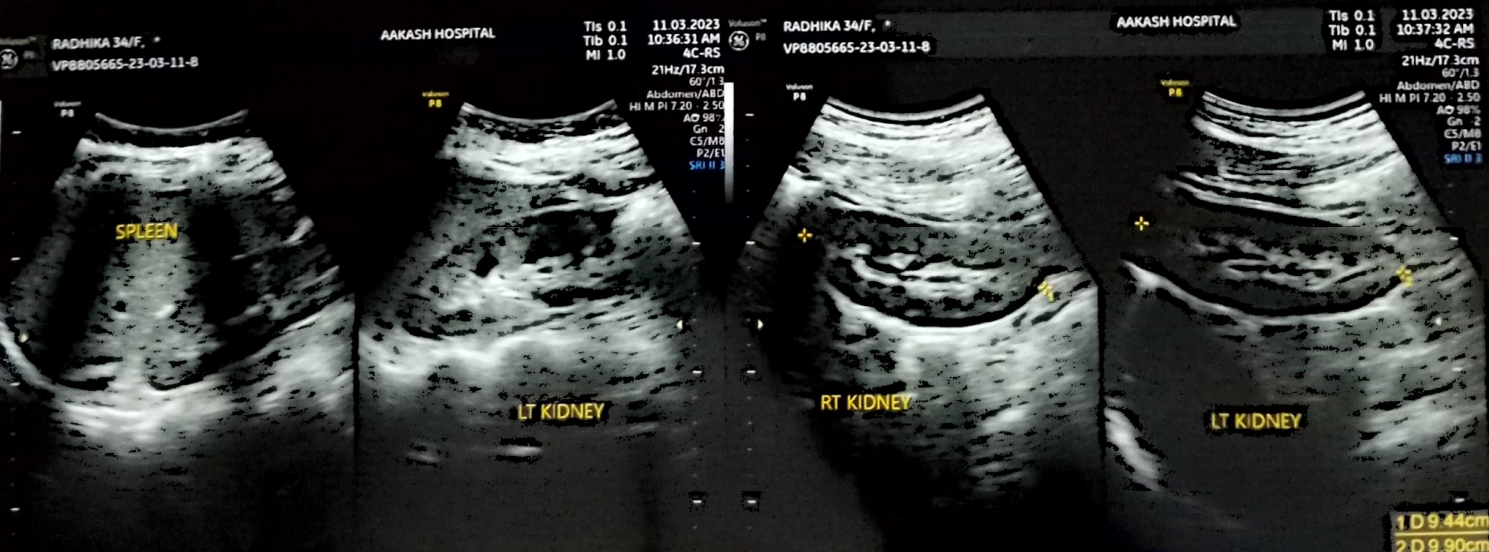
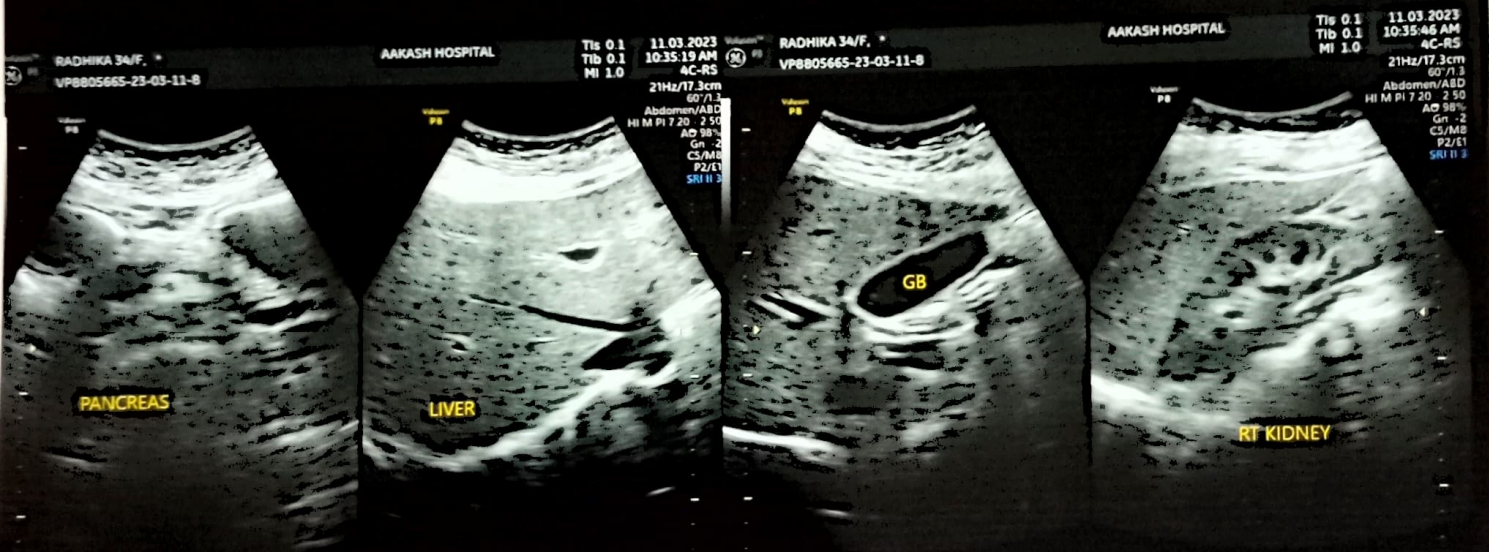
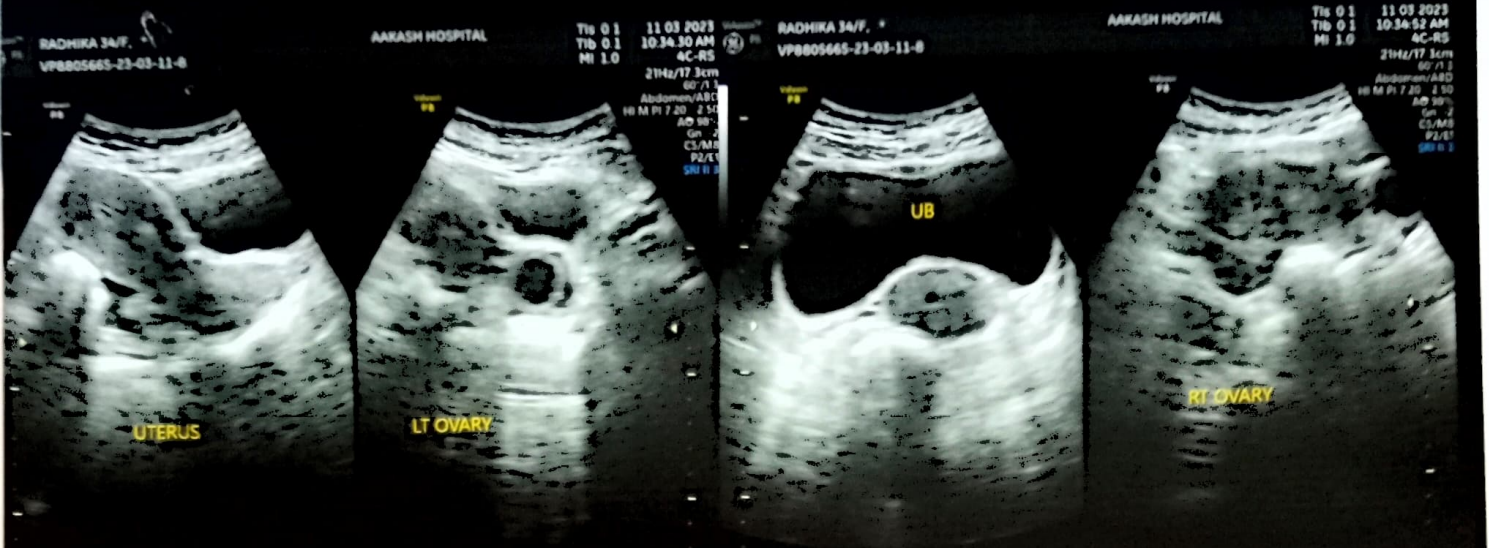

R

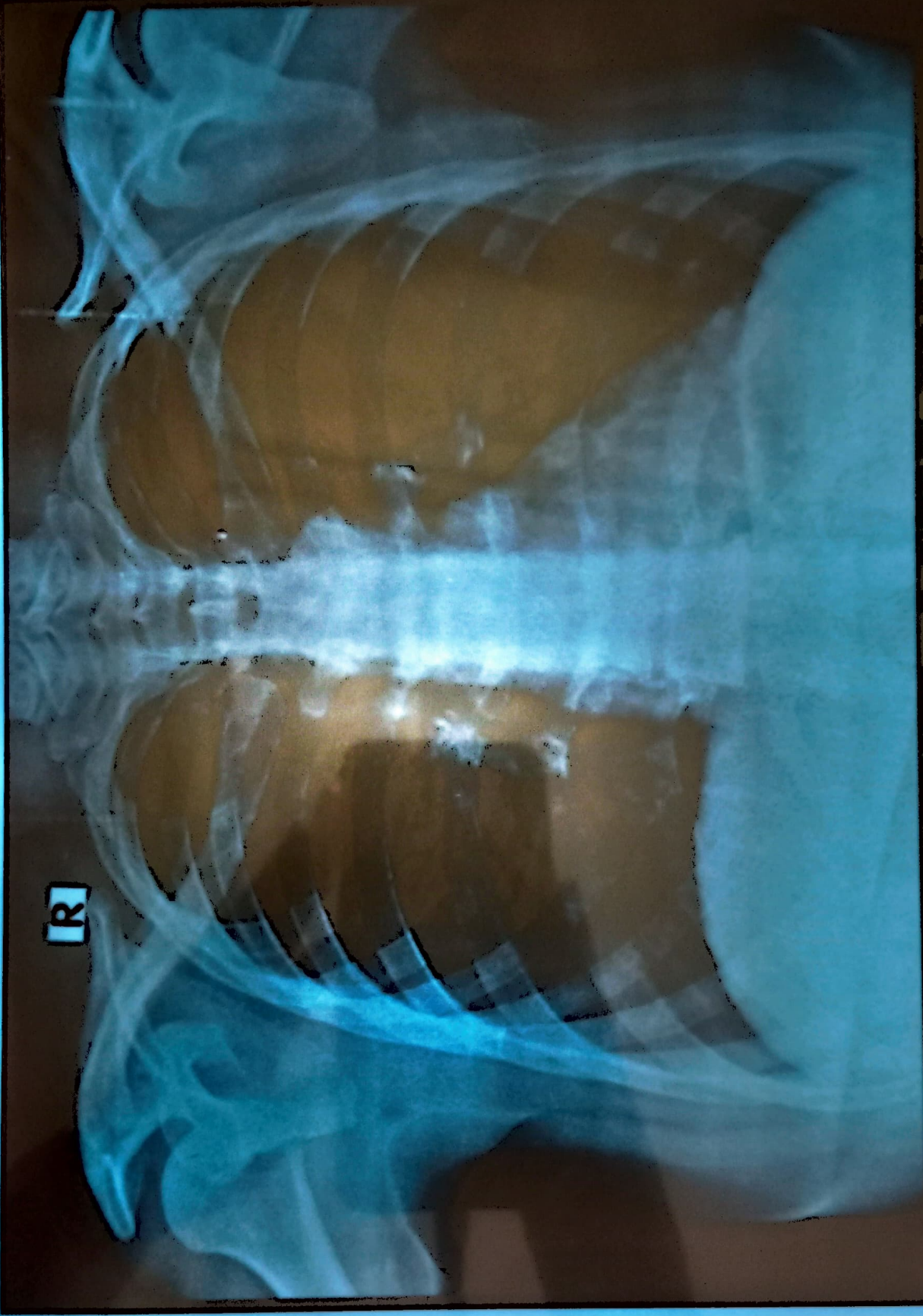

RADHIKA 34YRS AKH 31651 F CHEST PA 2023-03-11
AAKASH HOSPITAL 90/43, MALVIYA NAGAR, PH-40501000